

PLAN
Scale: 1" = 30'

*Note:
Minimum floor elevation 258.62

GENERAL NOTES

1. Approximate location of existing mains are shown. The Contractor shall take all necessary precautions to protect existing mains and services and maintain uninterrupted supply. Any damage in curbed shall be repaired immediately.
2. All pipe elevations shown are invert elevations.
3. The Contractor shall locate existing utilities a minimum of two weeks in advance of construction operations in vicinity of utilities.
4. For all standard details see standards bound in Specifications.
5. All water mains to be C.I.P. or D.I.P. and have a minimum of 3 1/2' cover.
6. Block all fittings with concrete, see standards bound in Specifications.
7. The Contractor shall provide a joint in all sewer mains within 2'-0" of exterior manhole walls.

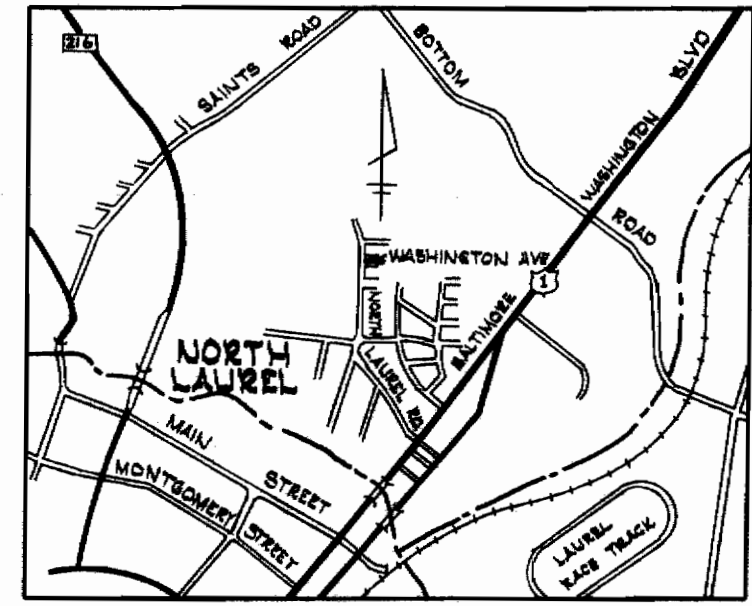

VICINITY MAP
Scale: 1" = 1/4 mile

WASHINGTON AVENUE

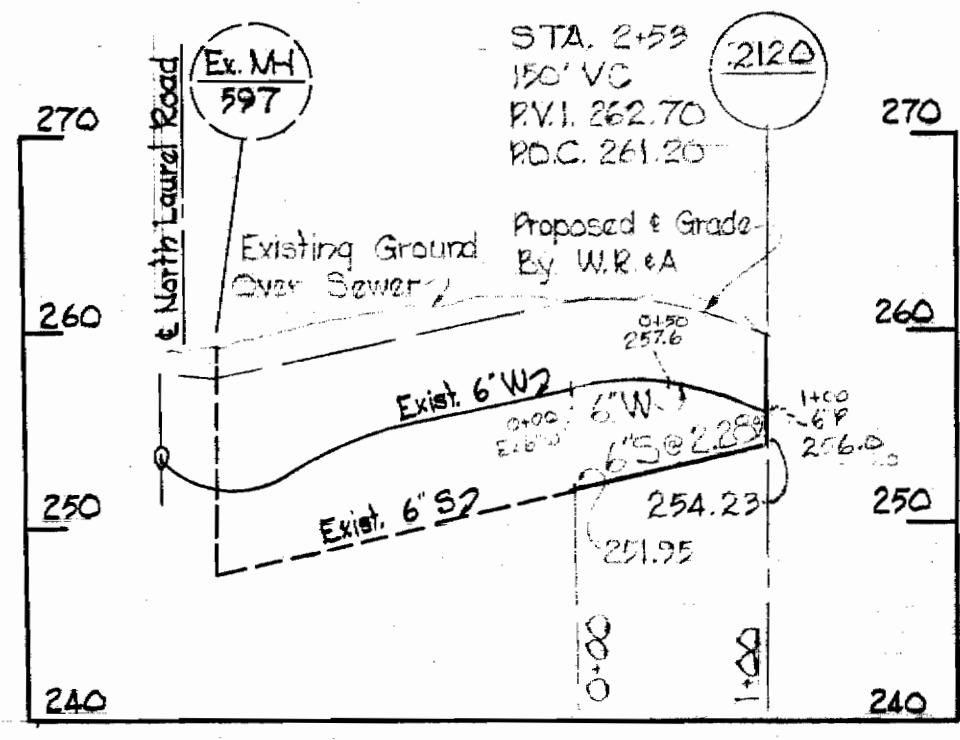

PROFILE
Scale: Hor. 1" = 100'
Ver. 1" = 10'

North Laurel
Contract No. 191 W&S

WHITMAN, REQUARDT & ASSOCIATES ENGINEERS 1304 ST. PAUL ST. BALTIMORE, MARYLAND	HOWARD COUNTY METROPOLITAN COMMISSION 6-14-67 <i>W. O. Whitman</i> DATE CHIEF ENGINEER	CONTRACT NO. <u>191-W</u>	PLAN AND PROFILE OF WATER MAINS	ELECTION DISTRICT GUILFORD NO. 6	DRAWING NO. <u>1</u> OF <u>1</u>	SCALE AS SHOWN
--	---	---------------------------	--	---	---	-------------------------------

WS 191-W/1 SM