

WR & A B.M. W-2 Elev. 340.980
 R.R. Spike Side Power Pole No
 Number 30' Lt. Sta. 1+30
 Def. P1 W-3 & P1 W-4

Property of
 SAMUEL M. PISTORIO AND CONSTANCE V. PISTORIO

WR & A B.M. W-1 Elev. 333.56
 R.R. Spike Side 30' Poplar
 Top Stream Bk. 8' From
 P1 W-2 Ref. Tree

Property of
 SAMUEL M. PISTORIO AND CONSTANCE V. PISTORIO

WR & A B.M. W-3 Elev. 337.618
 R.R. Spike Side 10' Oak
 Ref. Tree for P1 W-6
 3/2 Lt. Sta. 0+30 W-6 to W-7

As Built
 Stakeout & Diary in FB #4253



Howard M. ...
 Sucker Branch
 Contract No. 177-S

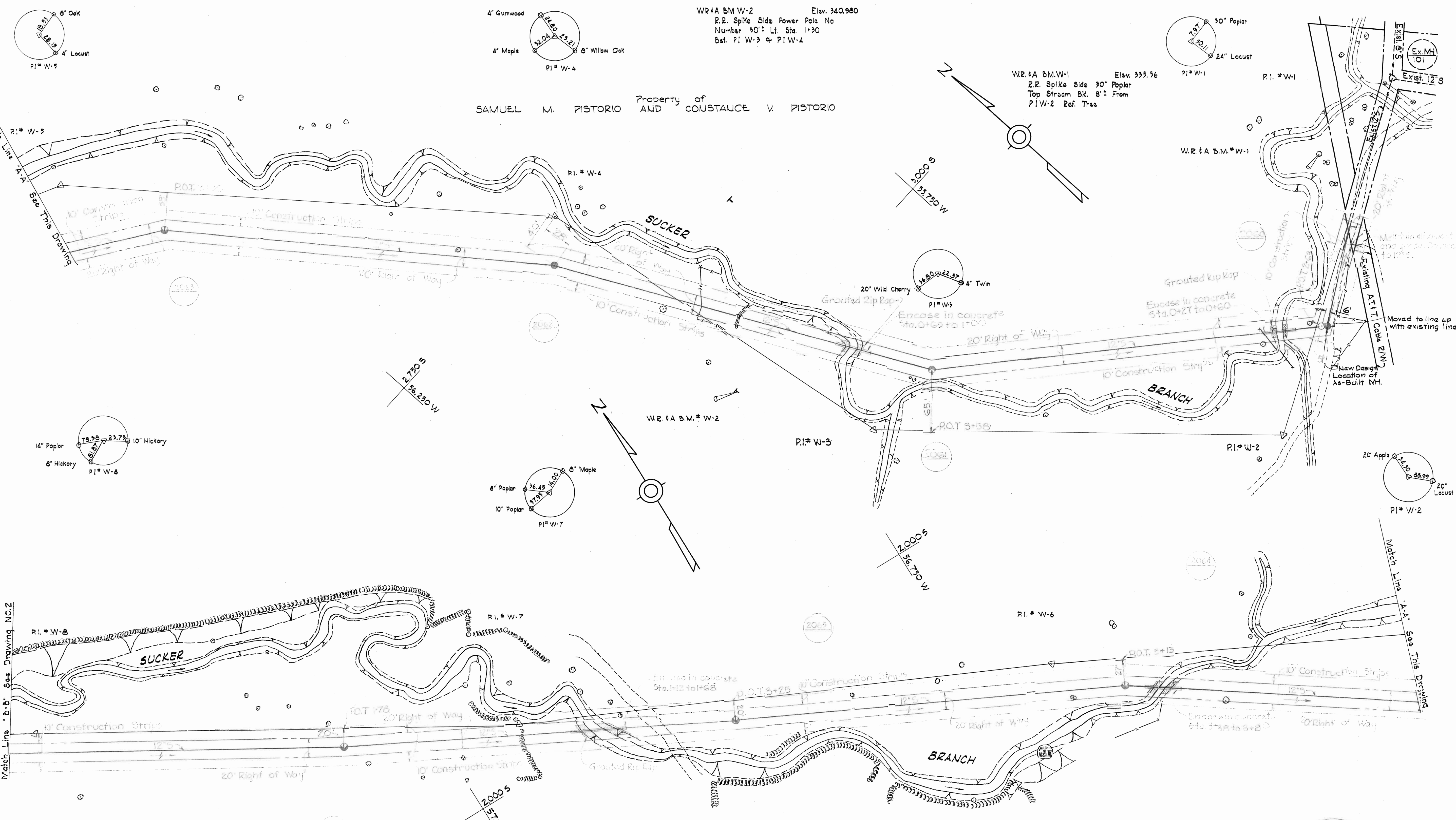

WHITMAN, REQUARDT & ASSOCIATES
 ENGINEERS
 1304 ST. PAUL ST.
 BALTIMORE, MARYLAND

HOWARD COUNTY METROPOLITAN COMMISSION
 DATE 7-17-67
W.O. Pistorio
 CHIEF ENGINEER

CONTRACT NO. 177-S

PLAN OF
 SEWER MAINS

ELECTION DISTRICT
 ELLICOTT CITY NO. 2

DRAWING NO. 1 OF 3	SCALE 1" = 50'
--------------------	----------------

WS 177-S/1

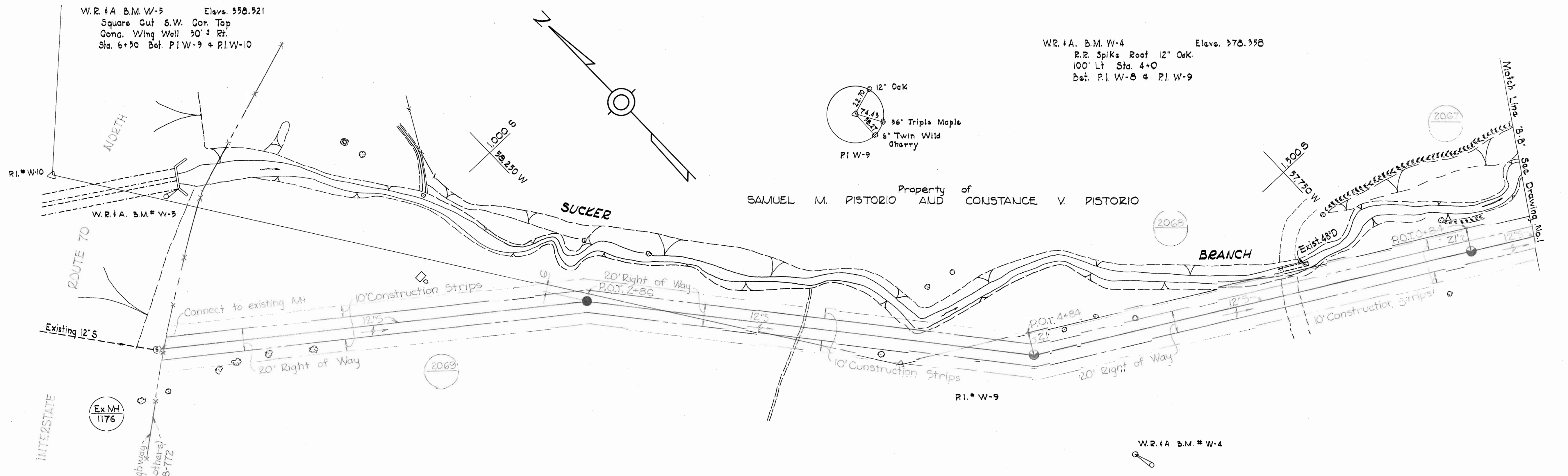

NOTE:
No extra payment for work under this contract will be made due to the installation of the proposed fencing (by others) prior to the undertaking of work under this contract.
The Contractor shall be required to schedule his work in such a way that conflicts with other construction activities are minimized.

GENERAL NOTES

1. Approximate locations of existing mains are shown. The Contractor shall take all necessary precautions to protect existing mains and services and maintain uninterrupted supply. Any damage incurred shall be repaired immediately.
2. All pipe elevations shown are invert elevations.
3. The Contractor shall locate existing utilities a minimum of two weeks in advance of construction operations in vicinity of utilities.
4. For all standard details see standards bound in Specifications.
5. Clear all utilities by a minimum of 6', clear all poles by 2'-0" minimum or tunnel as required.
6. Cost of Grouted Rip Rap to be included in the unit price bid for furnishing and laying of sewer mains.
7. The Contractor shall provide a joint in all sewer mains within 2'-0" of exterior manhole walls.
8. The Contractor shall notify the Telephone Company prior to any construction activities in the vicinity of the telephone cables by calling collect anytime 393-3553 in Baltimore, Maryland.

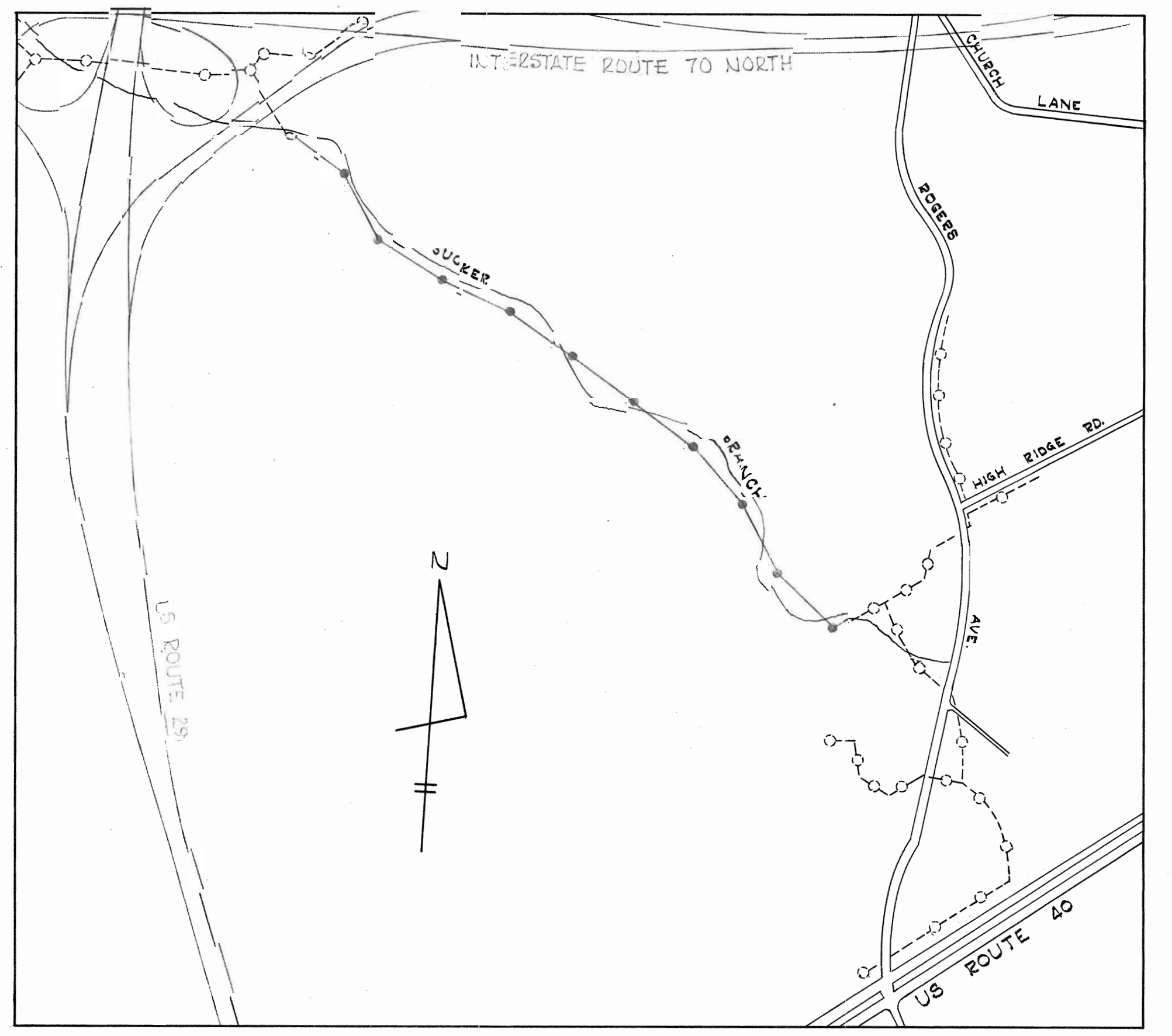

VICINITY MAP
Scale: 1" = 600'



Howard A. McCord

WHITMAN, REQUARDT & ASSOCIATES ENGINEERS 1304 ST. PAUL ST. BALTIMORE, MARYLAND	HOWARD COUNTY METROPOLITAN COMMISSION 7-17-67 DATE <i>W. O. Pistorio</i> CHAIRMAN	CONTRACT NO. 177-S	PLAN OF SEWER MAINS	ELECTION DISTRICT ELLCOTT CITY NO. 2	DRAWING NO. 2 OF 3	SCALE 1" = 50'	Sucker Branch Contract No. 177-S
---	---	--------------------	------------------------	---	--------------------------	-------------------	-------------------------------------

W.O. 3839-2

AS BUILT July 30, 1969

F.B. 3821, 3816

WS 177-S/2

Property of SAMUEL M. PISTORIO AND CONSTANCE V. PISTORIO

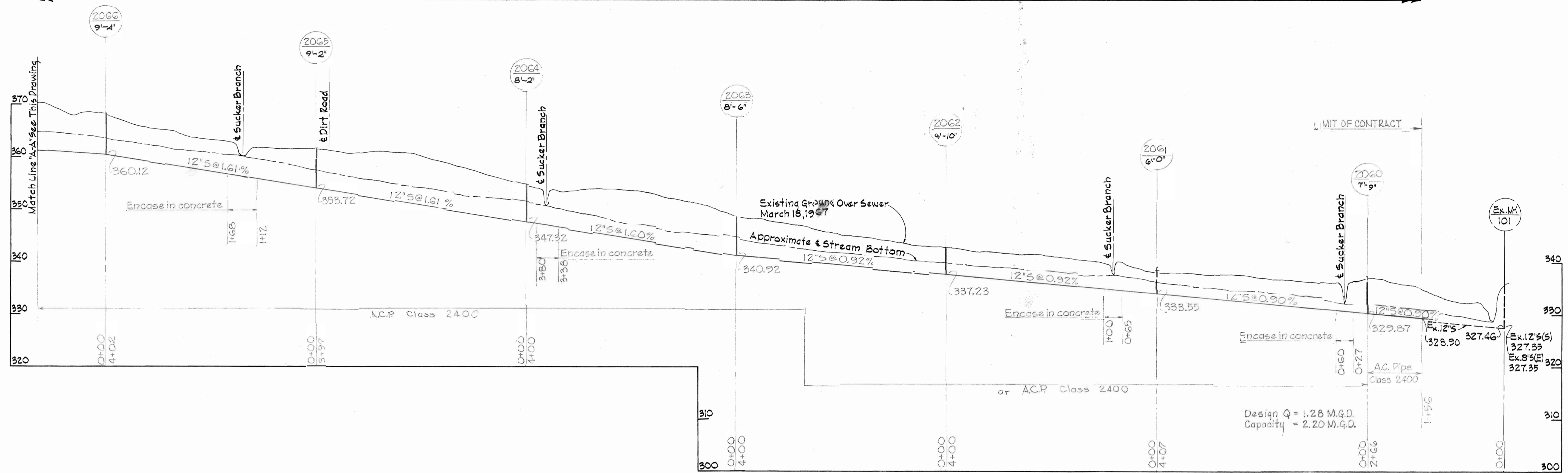

Property of SAMUEL M. PISTORIO AND CONSTANCE V. PISTORIO

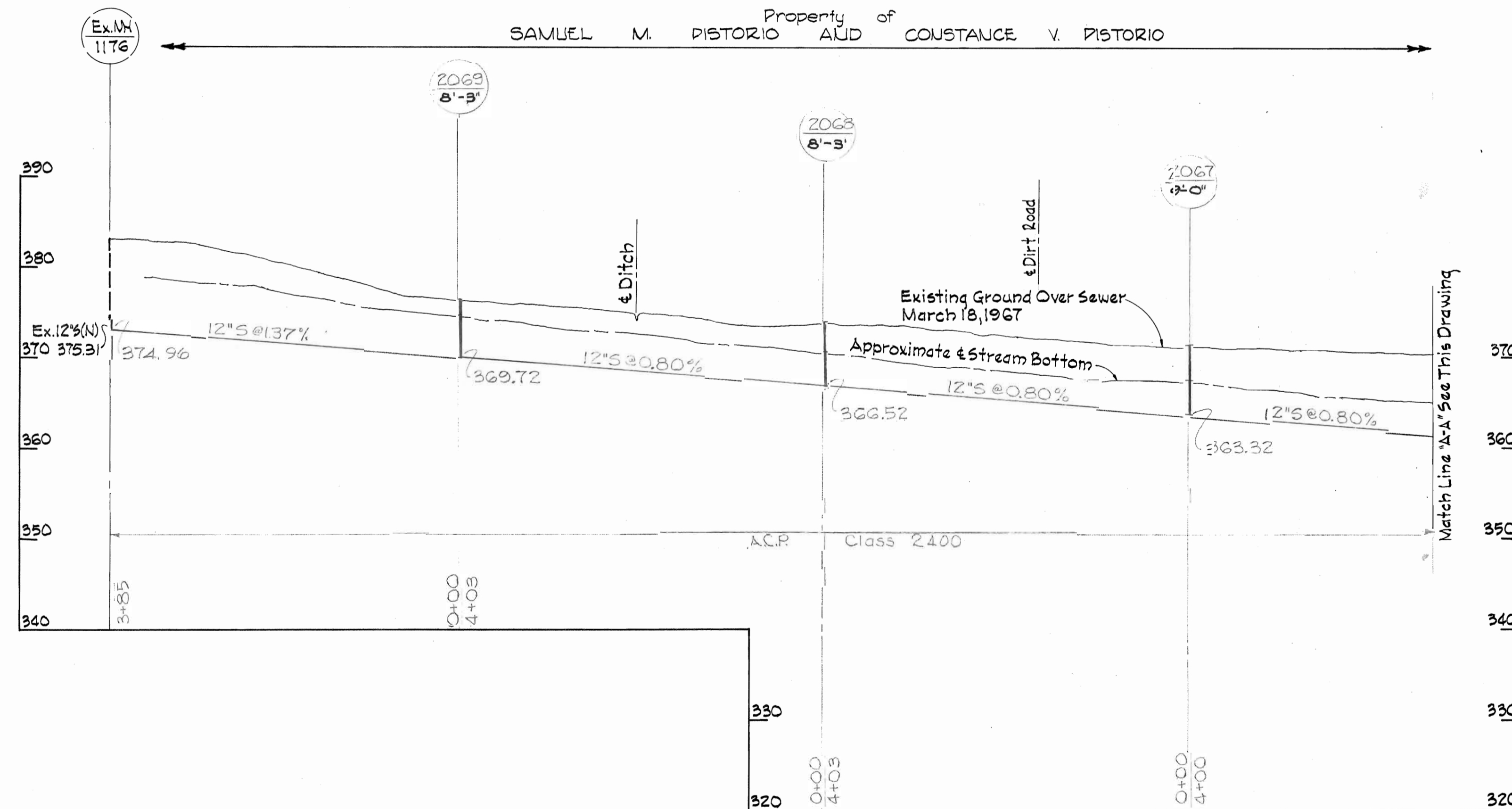

Kenneth A. McCord

Contract 177-5

WHITMAN, REQUARDT & ASSOCIATES ENGINEERS 1304 ST. PAUL ST. BALTIMORE, MARYLAND	HOWARD COUNTY METROPOLITAN COMMISSION DATE 2-17-67 <i>W O Faloutsos</i> CHAIRMAN	CONTRACT NO. 177-S	PROFILES OF SEWER MAINS	ELECTION DISTRICT ELLICOTT CITY NO. 2	DRAWING NO. 3 OF 3 SCALE H: 1"=100' V: 1"=10'
---	--	--------------------	-------------------------	--	---

W.O. 5839-2

AS BUILT July 30, 1969

WS 177-S/3