

SUSPENSE

SUSPENSE

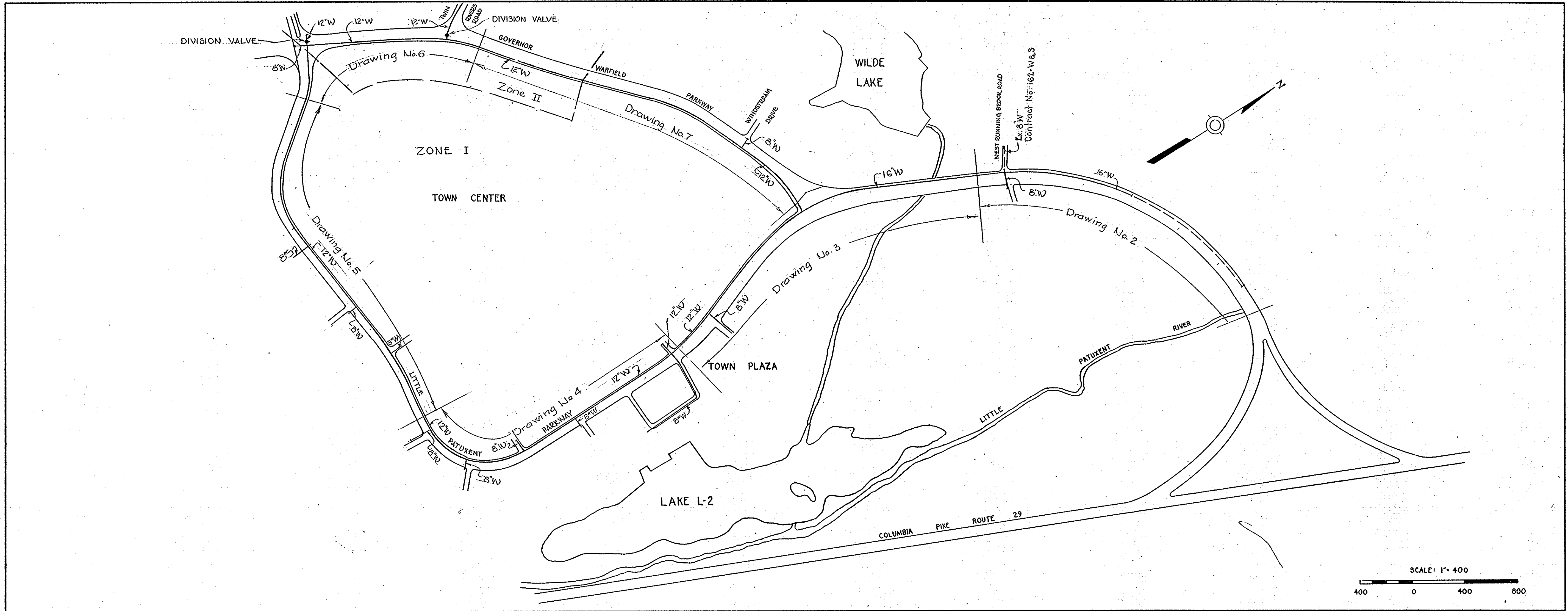

TOWN CENTER WATER MAIN
CONTRACT No. 167-W
HOWARD COUNTY METROPOLITAN COMMISSION
ELLICOTT CITY, MARYLAND

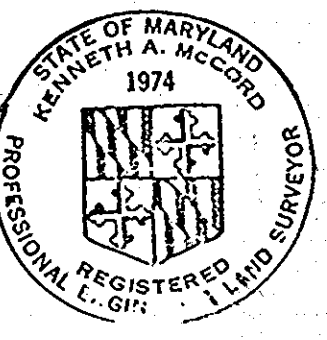
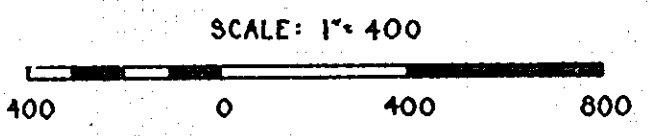

Kenneth A. McCord

Town Center Water Main
Contract No. 167-W

WHITMAN, REQUARDT & ASSOCIATES ENGINEERS 1304 ST. PAUL ST. BALTIMORE, MARYLAND	HOWARD COUNTY METROPOLITAN COMMISSION <i>4-3-67</i> <small>DATE</small> <i>W.O. Whitman</i> <small>CHIEF ENGINEER</small>	CONTRACT NO. 167-W	LOCATION MAP	COLUMBIA VILLAGE OF WILDE LAKE ELECTION DISTRICT-CLARKSVILLE No.5	DRAWING NO. 1 OF 10	SCALE AS SHOWN
---	---	--------------------	--------------	---	---------------------	----------------

W. O. 5735-2

AS BUILT 11 July 1967

WS 167-W/1

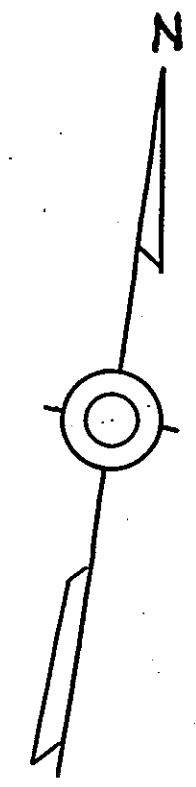

LITTLE PATUXENT PARKWAY
For Profile See Drawing N° 8

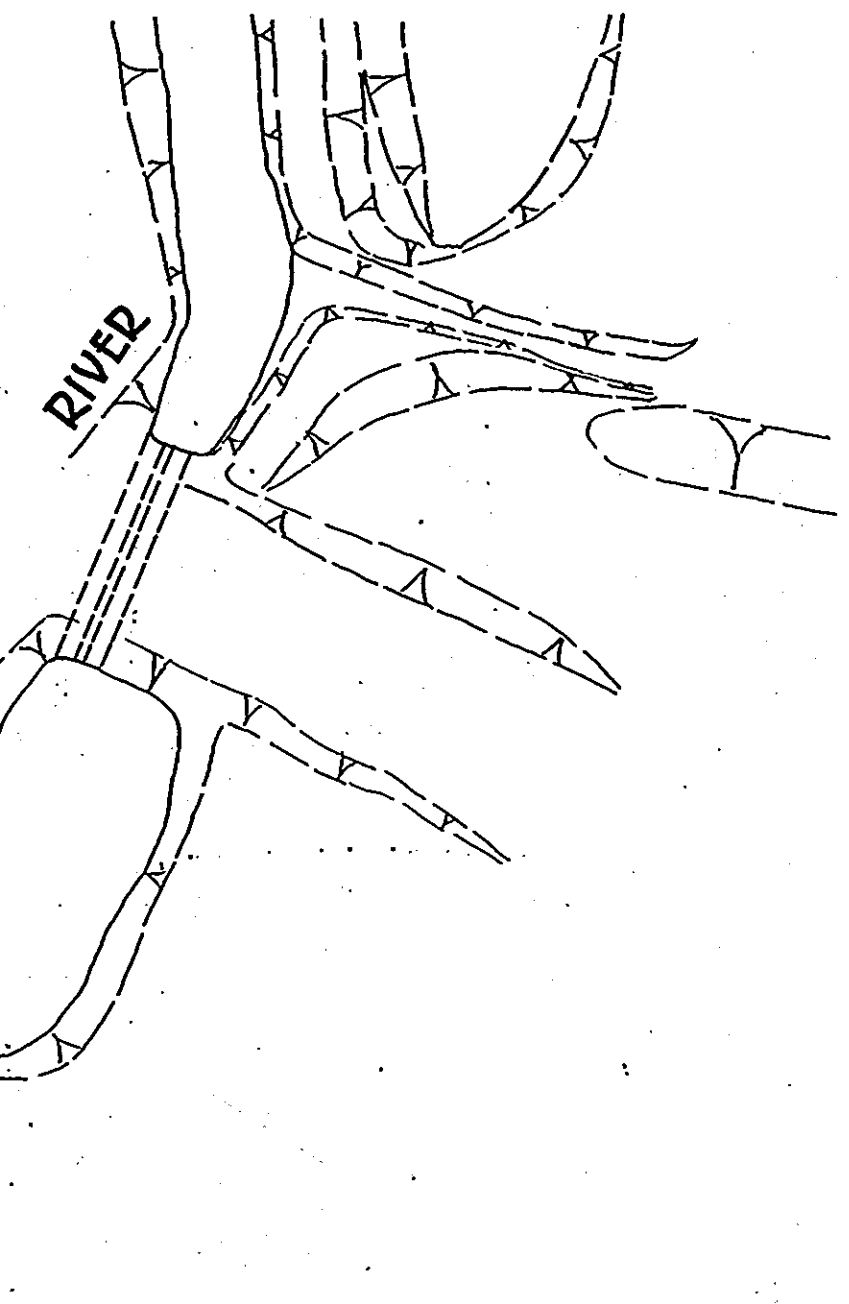

841,250E
507,500N

16" W to be built by others
under Contract N° 175-W

16" P
Face Curb

841,500E
507,250N

842,000E
507,250N

LIMIT OF WORK

LITTLE PATUXENT PARKWAY
For Profile See Drawing N° 8

Note: Existing telephone
cables parallel to proposed
16" W.

LIMIT OF CONTRACT N° 167-W
(Opposite Little Patuxent
Parkway & Sta. 74+70)

16" W to be built by others
under Contract N° 175 W

840,250E
506,500N

Connect to 8" W if existing
otherwise provide 8" plug

8" W to be built by others
under Contract N° 162 W & S

WEST RUNNING BROOK

For Profile See
Drawing N° 8

Air Release Valve

16" Cap

4" Twin Locust

Match Line B-B See Drawing N° 8

Match Line A-A See This Drawing

840,500E
506,250N

841,000E
507,000N

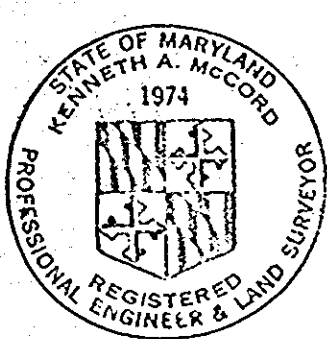

Kenneth A. McCard

Town Center Water Main
Contract No. 167-W

WHITMAN, REQUARDT & ASSOCIATES
ENGINEERS
1304 ST. PAUL ST.
BALTIMORE, MARYLAND

HOWARD COUNTY METROPOLITAN COMMISSION
4-3-67
DATE
W.O. Labadie
CHIEF ENGINEER

CONTRACT NO. 167-W

PLAN OF
WATER MAIN

COLUMBIA
VILLAGE OF WILDE LAKE
ELECTION DISTRICT-CLARKSVILLE No.5

DRAWING
NO. 2
OF 10
SCALE
1" = 50'

507-482
507-481
506-481

W.O. 5735-2.

AS BUILT 11 JULY 67

WS 167-W/2

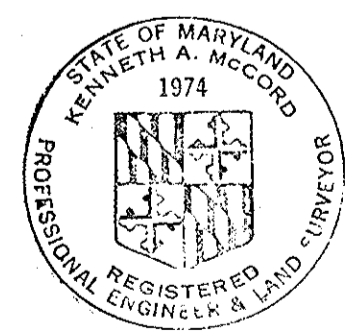
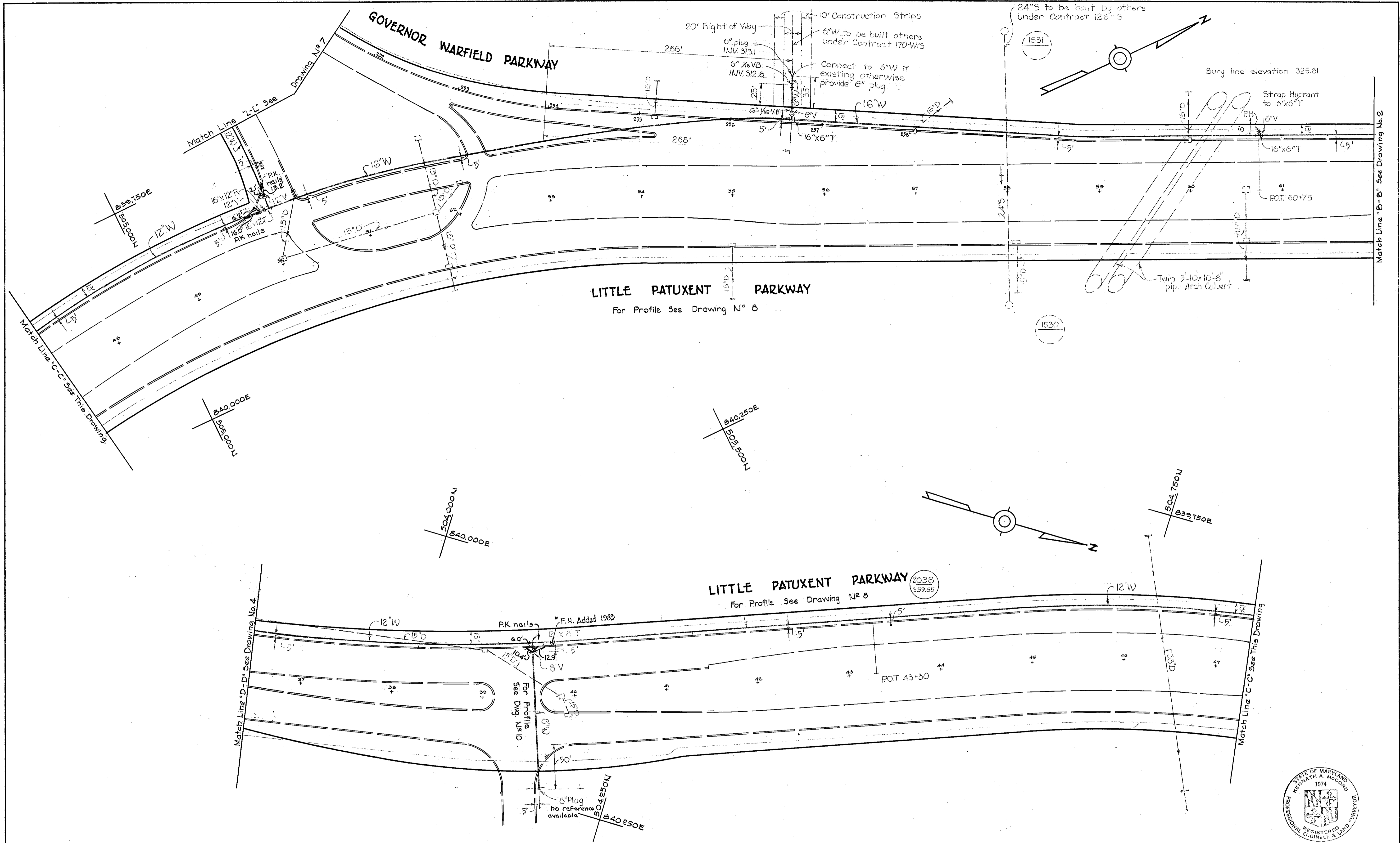

Kenneth A. McCord

Town Center Water Main
Contract No. 167-W

WHITMAN, REQUARDT & ASSOCIATES ENGINEERS 1304 ST. PAUL ST. BALTIMORE, MARYLAND	HOWARD COUNTY METROPOLITAN COMMISSION DATE: 4-3-67 CHIEF ENGINEER	CONTRACT NO. 167-W	PLAN OF WATER MAIN	COLUMBIA VILLAGE OF WILDE LAKE ELECTION DISTRICT-CLARKSVILLE No.5	DRAWING NO. 3 OF 10 SCALE 1" = 50' <small>505-481 505-482 505-483 505-484</small>
---	---	--------------------	-----------------------	---	---

W. O. 5735-2

* F.H. Added 1985

AS BUILT 11 JULY 67

WS 167-W/3

For Profile See Drawing N° 8

For Profile See Drawing N° 9

LITTLE PATUXENT PARKWAY

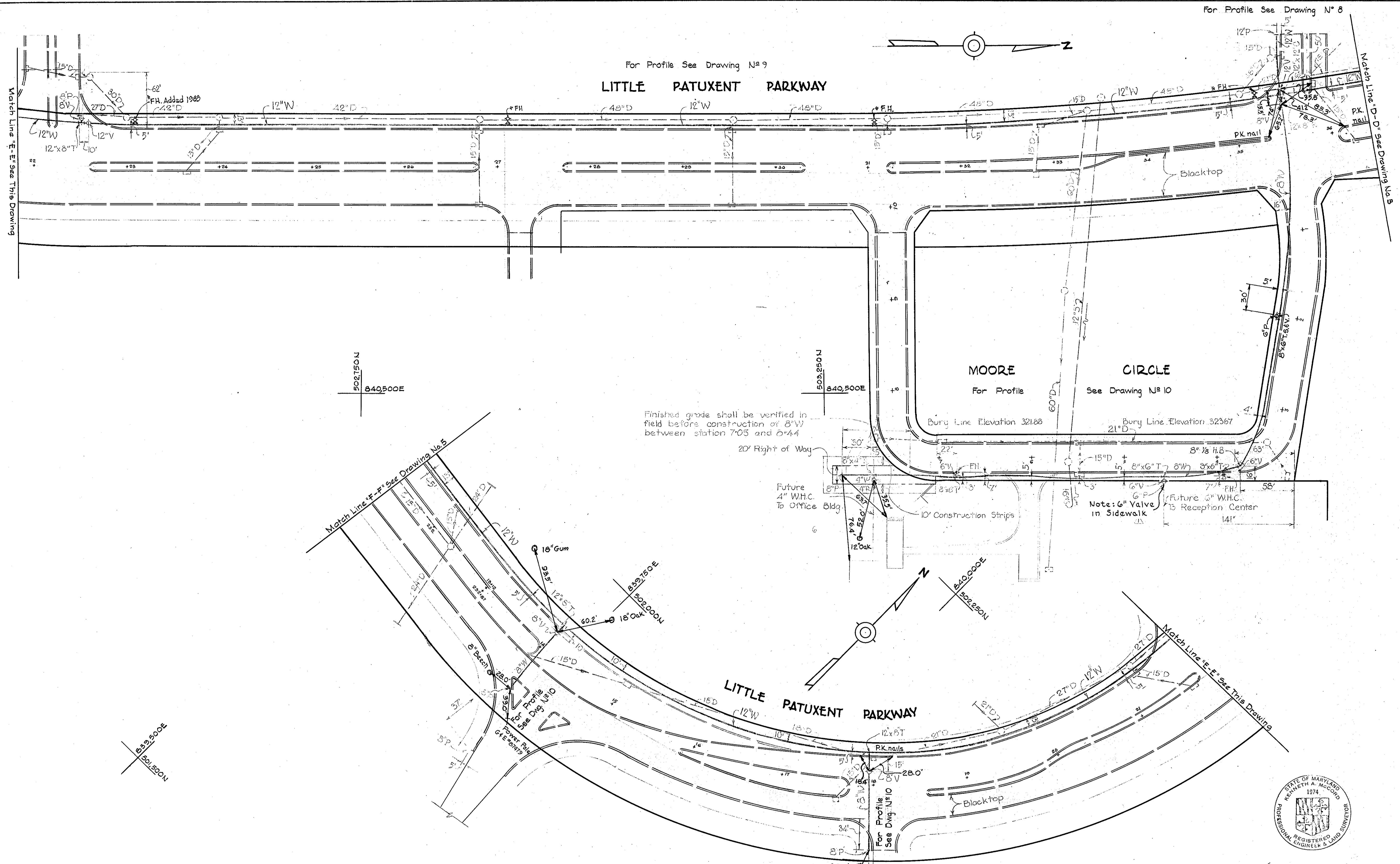
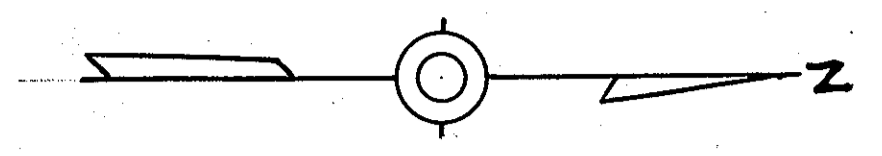

Finished grade shall be verified in field before construction of 8"V between station 7+05 and 0+44

20' Right of Way

Future 4" W.H.C. to Office Bldg.

10' Construction Strips

Note: 6" Valve in Sidewalk

3-21-91	Added T.S.#V. on Wincopin Circle
# 1983	Added FH's
5-23-67	Changed 4" W.H.C. to Reception Center to 6" W.H.C.
N°	Date:
	Revision

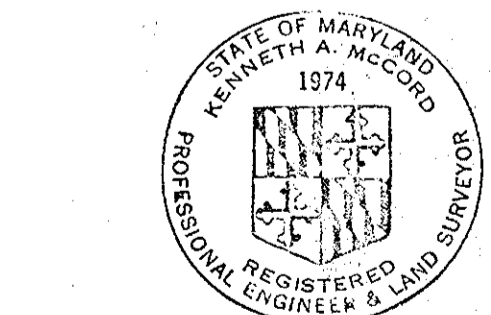

Kenneth A. McCord

Town Center Water Main
Contract No. 167-W

WHITMAN, REQUARDT & ASSOCIATES ENGINEERS 1304 ST. PAUL ST. BALTIMORE, MARYLAND	HOWARD COUNTY METROPOLITAN COMMISSION DATE: 4-3-67 W.O. Wood CHIEF ENGINEER	CONTRACT NO. 167-W	PLAN OF WATER MAIN	COLUMBIA VILLAGE OF WILDE LAKE ELECTION DISTRICT-CLARKVILLE No.5	DRAWING NO. 4 OF 10 SCALE 1" = 50' 503-481 502-481 501-481 501-480
---	--	--------------------	-----------------------	--	---

W. O. 5735-2

Added FH 1983

AS BUILT 11 JULY '67

WS 167-W/4

4-1

4-1

4-1

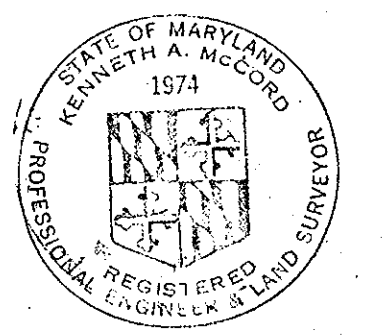
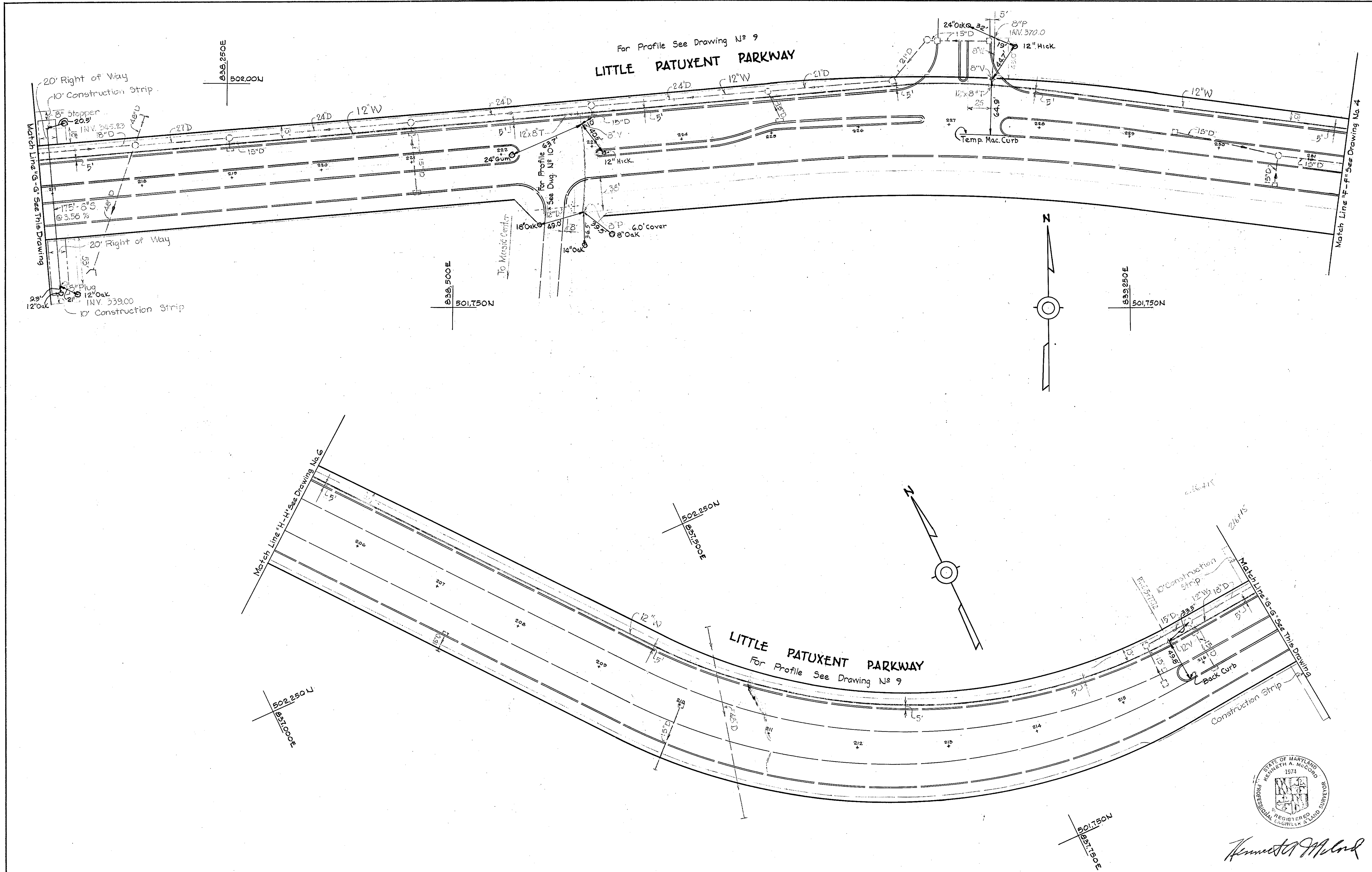

Kenneth A. McCord

Town Center Water Main
Contract No. 167-W

WHITMAN, REQUARDT & ASSOCIATES ENGINEERS 1304 ST. PAUL ST. BALTIMORE, MARYLAND	HOWARD COUNTY METROPOLITAN COMMISSION DATE: 4-3-67 <i>W.O. Libbert</i> CHIEF ENGINEER	CONTRACT NO. 167-W	PLAN OF WATER MAIN	COLUMBIA VILLAGE OF WILDE LAKE ELECTION DISTRICT-CLARKSVILLE No.5	DRAWING NO. 5 OF 10 SCALE 1" = 50' <small>303-280 302-480 302-479 301-479</small>
---	--	--------------------	-----------------------	---	---

W.O. 5735-2

AS BUILT 11 JULY 1967

WS 167-W/5

WS 167-W/7

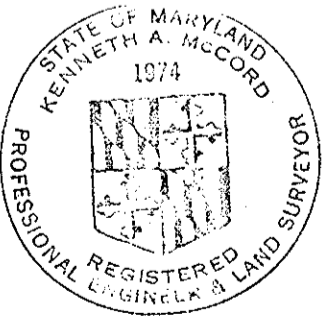
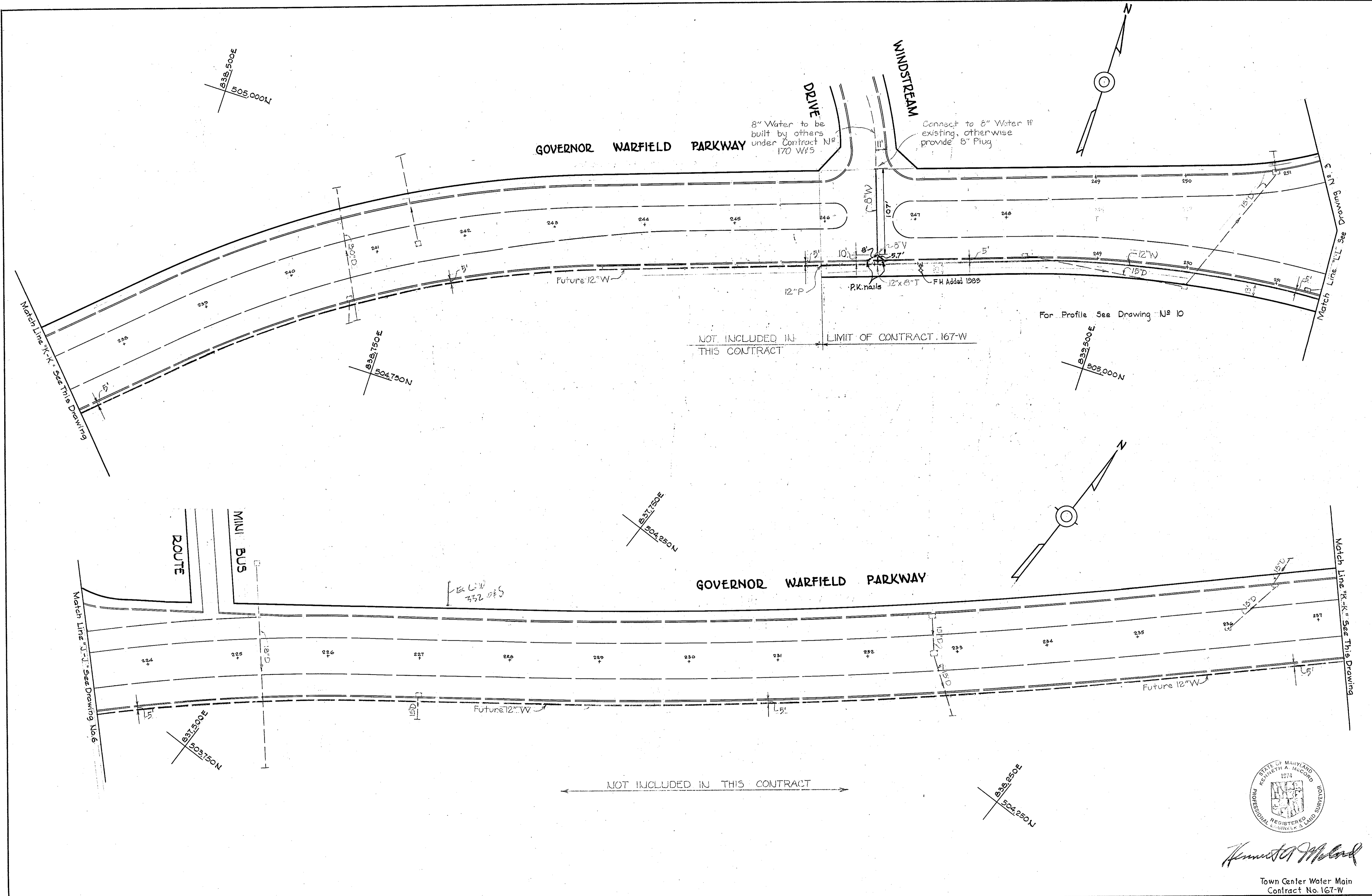

Kenneth A. McLeod

Town Center Water Main
Contract No. 167-W

WHITMAN, REQUARDT & ASSOCIATES ENGINEERS 1304 ST. PAUL ST. BALTIMORE, MARYLAND	HOWARD COUNTY METROPOLITAN COMMISSION DATE <u>4-3-67</u> CHIEF ENGINEER <u>[Signature]</u>	CONTRACT NO. <u>167-W</u>	PLAN OF WATER MAIN	COLUMBIA VILLAGE OF WILDE LAKE ELECTION DISTRICT-CLARKVILLE No.5	DRAWING NO. <u>7</u> OF <u>10</u> SCALE 1" = 50' <small>805-480 804-482 804-479 803-479</small>
---	---	---------------------------	-----------------------	--	---

W. O. 5735-2.

Added FH 1983

AS BUILT 11 JULY '67

Note:
The Contractor shall notify the Telephone Company prior to any construction activities in the vicinity of the telephone cables, by calling collect at 685-0400 in Baltimore, Maryland.

LITTLE PATUXENT PARKWAY

For Plan See Drawing No. 2

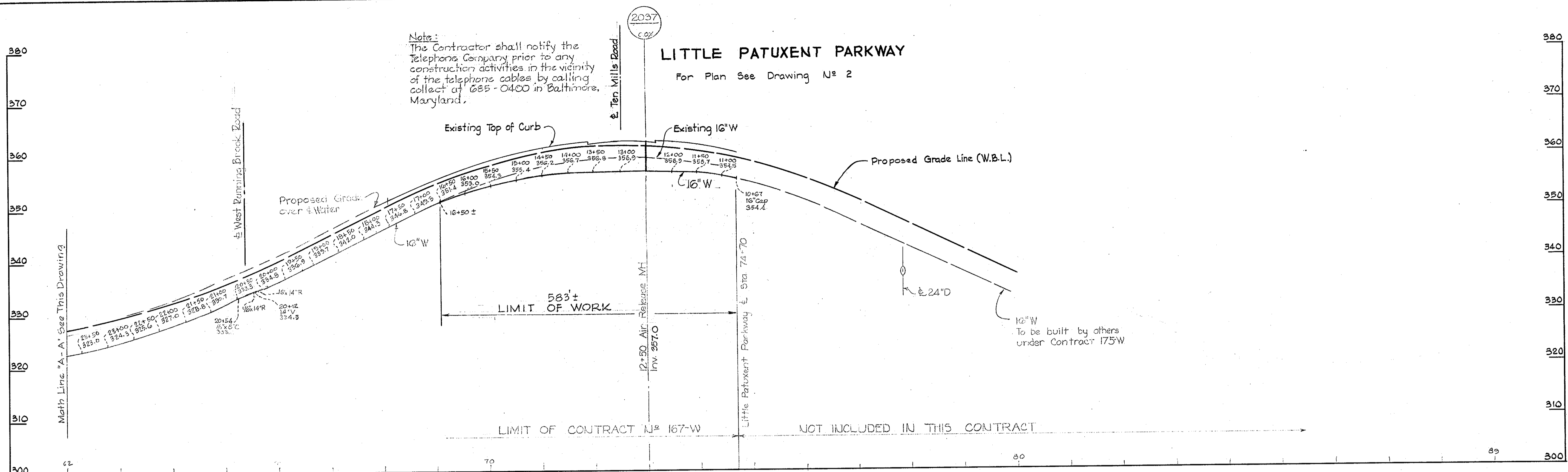

LITTLE PATUXENT PARKWAY

For Plan See Drawing No. 3f4

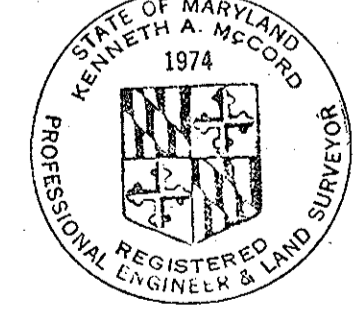
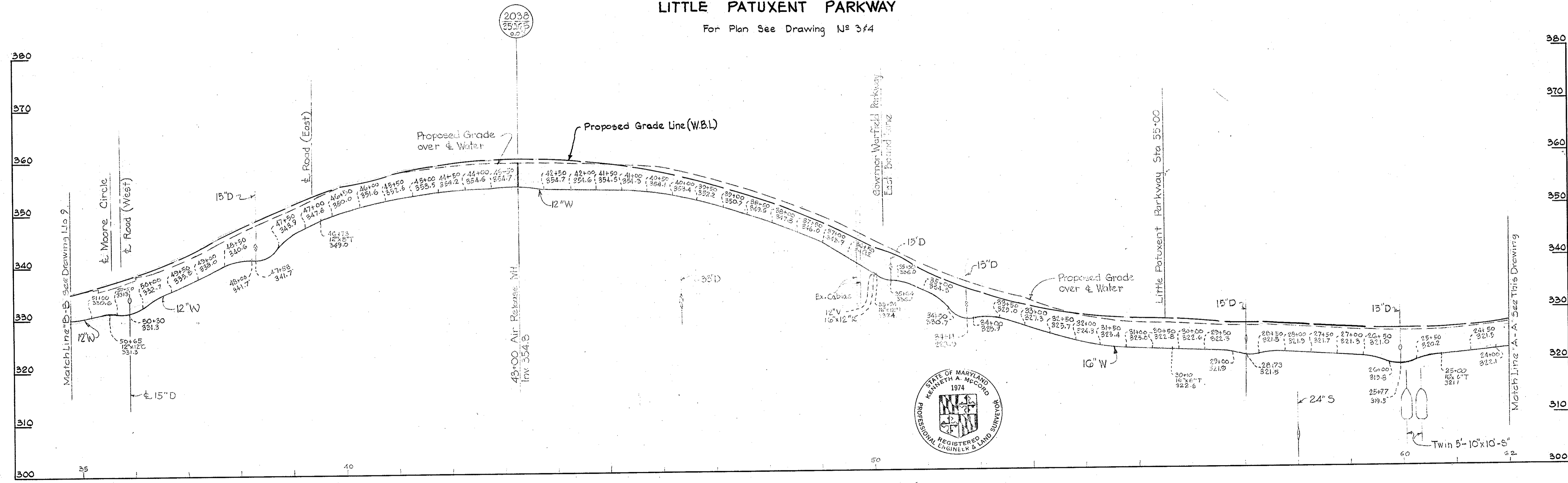

Kenneth A. McLeod

Town Center Water Main
Contract No. 167-W

WHITMAN, REQUARDT & ASSOCIATES ENGINEERS 1304 ST. PAUL ST. BALTIMORE, MARYLAND	HOWARD COUNTY METROPOLITAN COMMISSION DATE: 4-3-67 W. O. McLeod CHIEF ENGINEER	CONTRACT NO. 167-W	PROFILES OF WATER MAINS	COLUMBIA VILLAGE OF WILDE LAKE ELECTION DISTRICT-CLARKSVILLE No.5	DRAWING NO. 8 OF 10 SCALE: H-1"=100' V-1"=10'
---	---	--------------------	----------------------------	---	--

AS BUILT 11 JULY '67

W. O. 5735-2.

WS 167-W/B

LITTLE PATUXENT PARKWAY

For Plan See Drawing No. 4

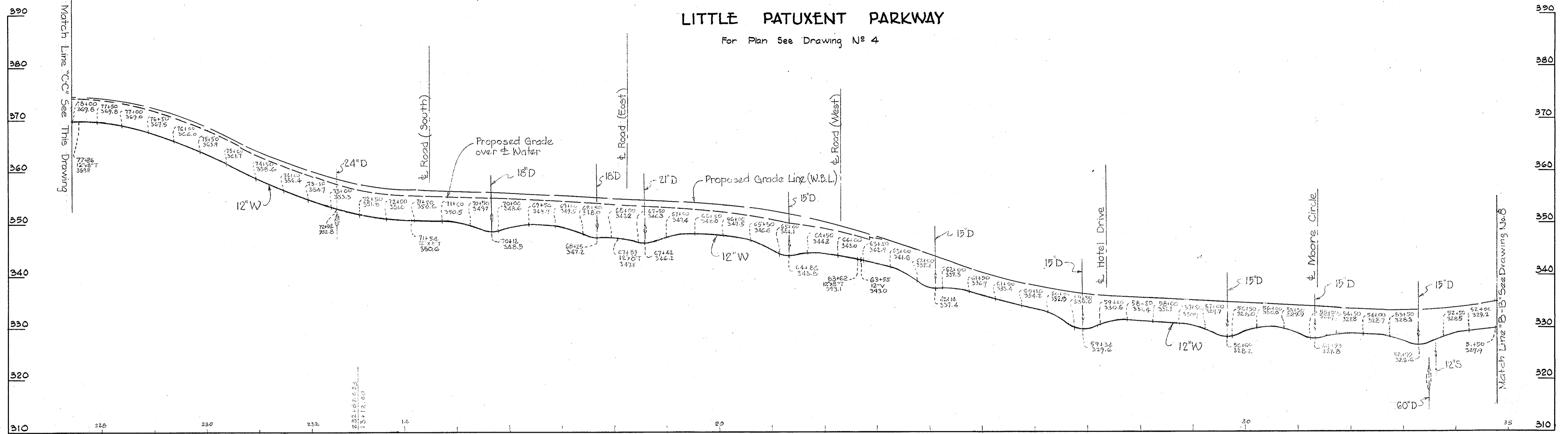

LITTLE PATUXENT PARKWAY

For Plan See Drawing No. 5f6

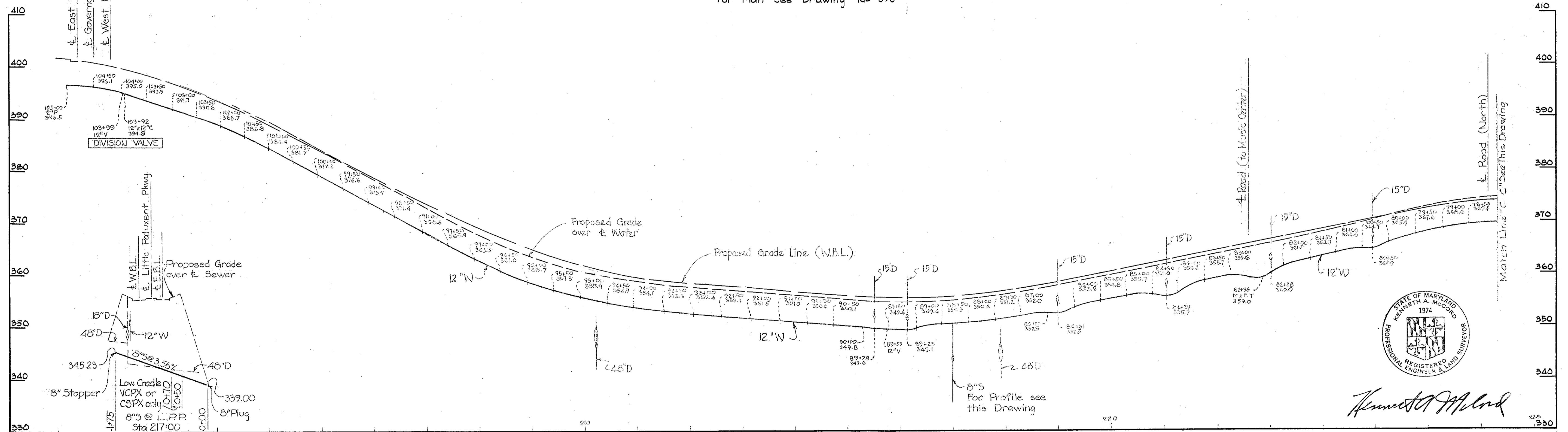

Kenneth A. McCord

Town Center Water Main
Contract No. 167-W

WHITMAN, REQUARDT & ASSOCIATES ENGINEERS 1304 ST. PAUL ST. BALTIMORE, MARYLAND	HOWARD COUNTY METROPOLITAN COMMISSION DATE <u>4-3-67</u> CHIEF ENGINEER	CONTRACT NO. <u>167-W</u>	PROFILES OF WATER MAINS	COLUMBIA VILLAGE OF WILDE LAKE ELECTION DISTRICT-CLARKSVILLE No.5	DRAWING NO. <u>9</u> OF <u>10</u> SCALE H-1"=100' V-1"=10'
---	---	---------------------------	----------------------------	---	--

W. O. 5735-2

AS BUILT 11 JULY '67

WS 167-W/9

GOVERNOR WARFIELD PARKWAY
For Plan See Drawing N^o 6

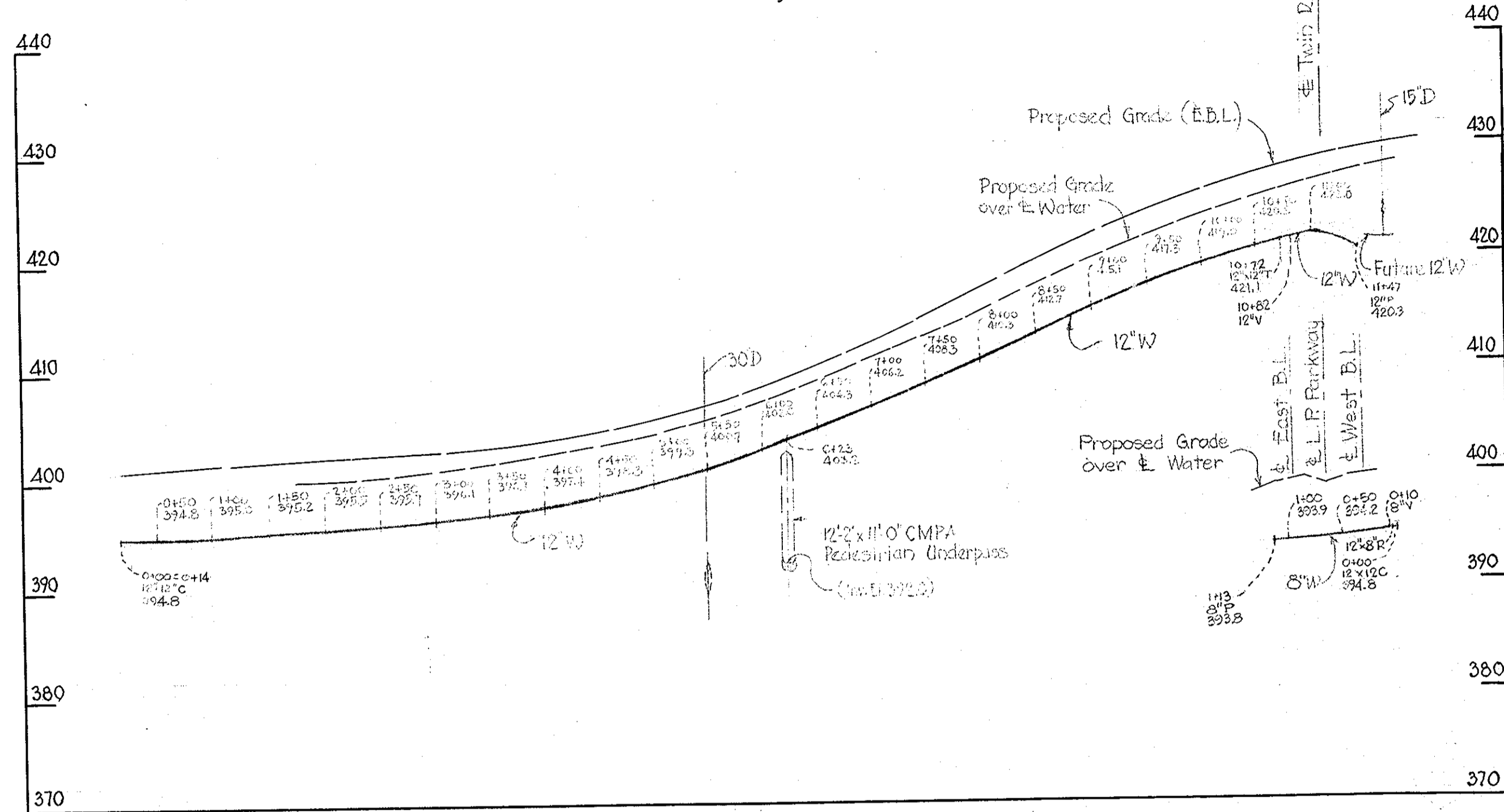

GOVERNOR WARFIELD PARKWAY
For Plan See Drawing N^o 377

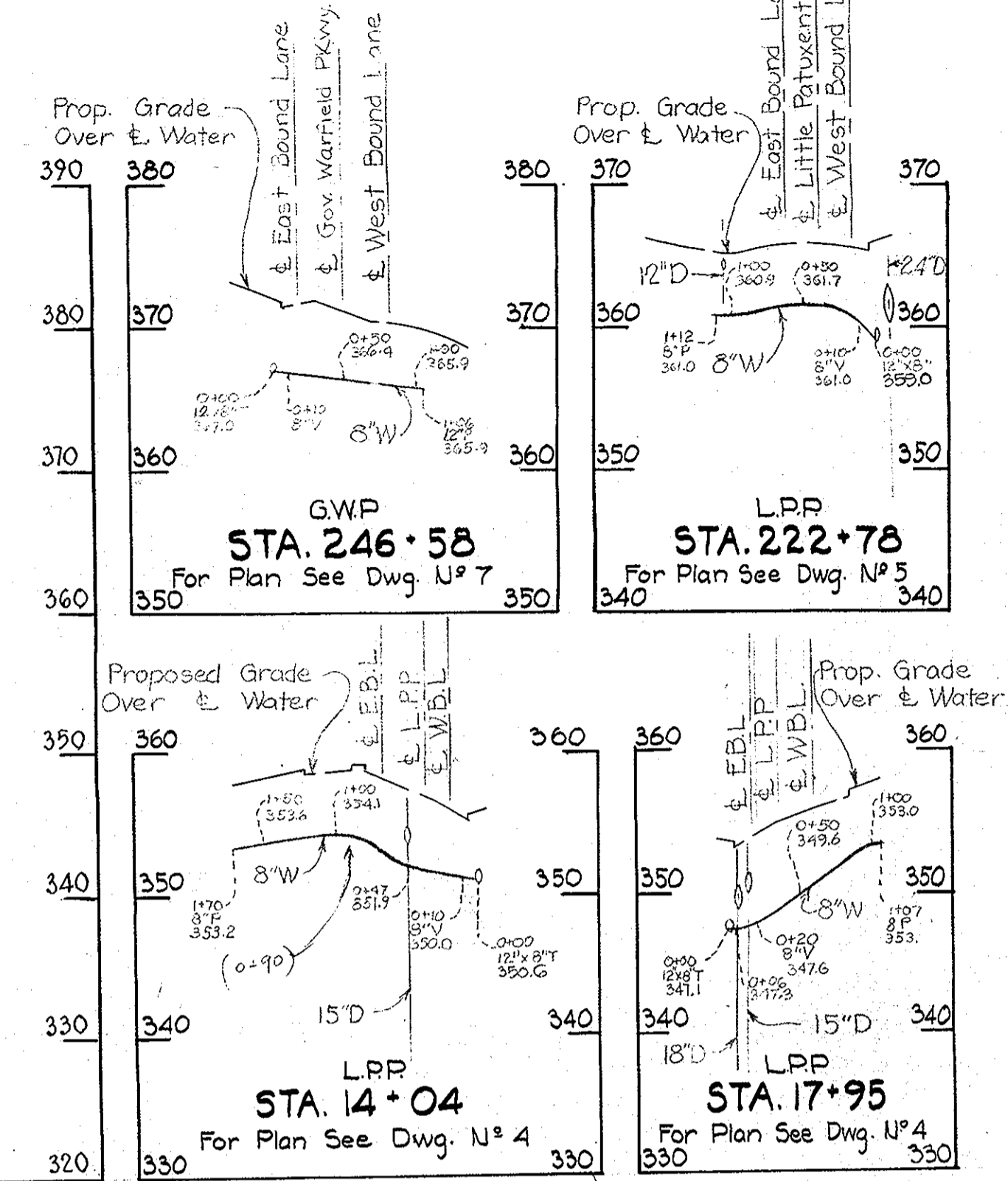
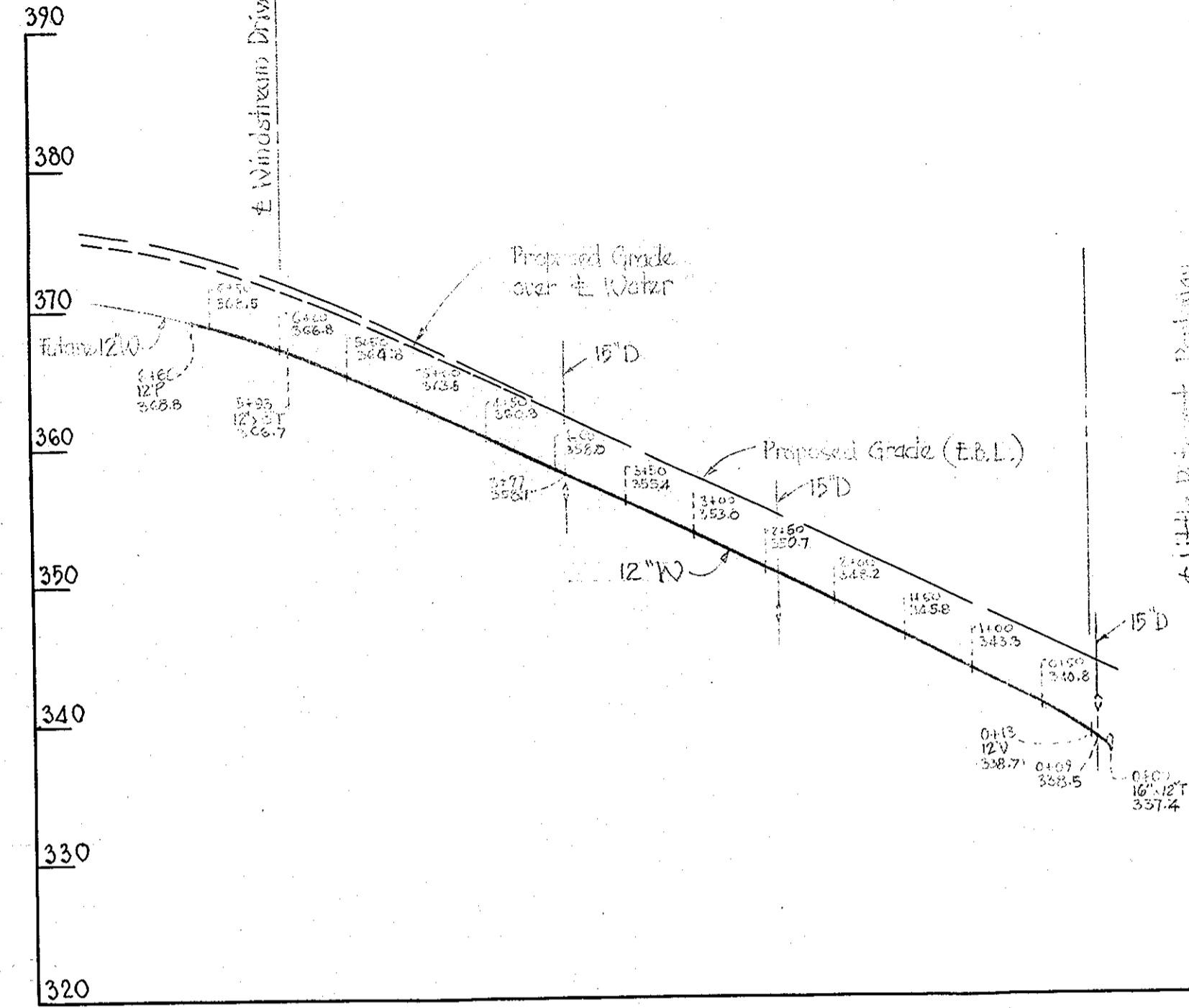

TWIN RIVERS ROAD
For Plan See Drawing N^o 6

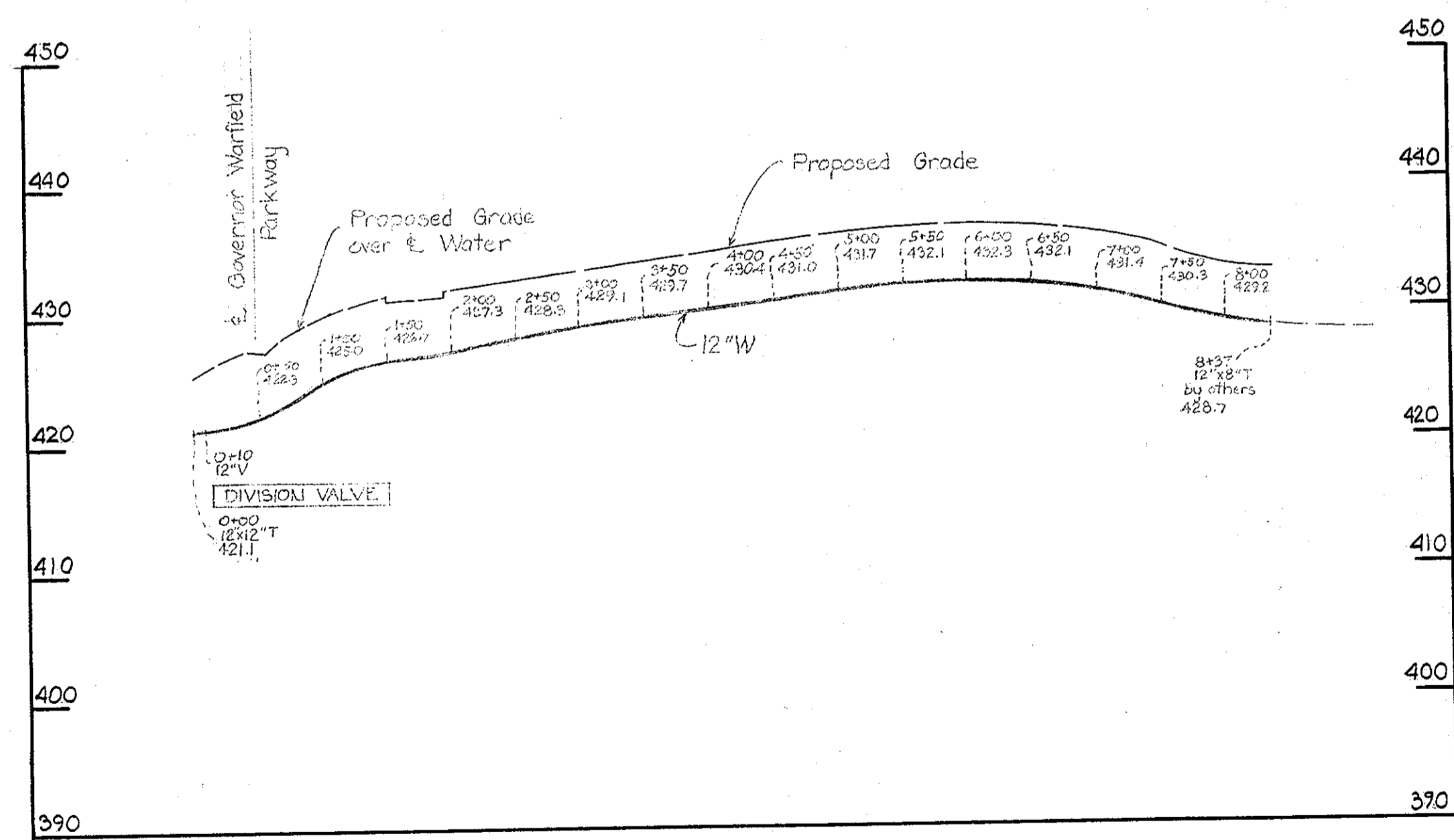

MOORE CIRCLE
For Plan See Drawing N^o 4

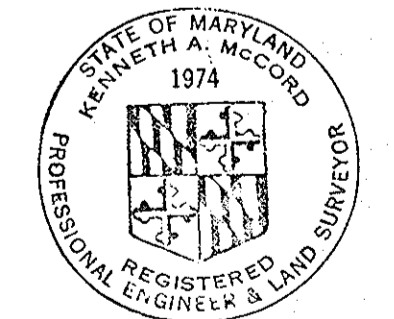
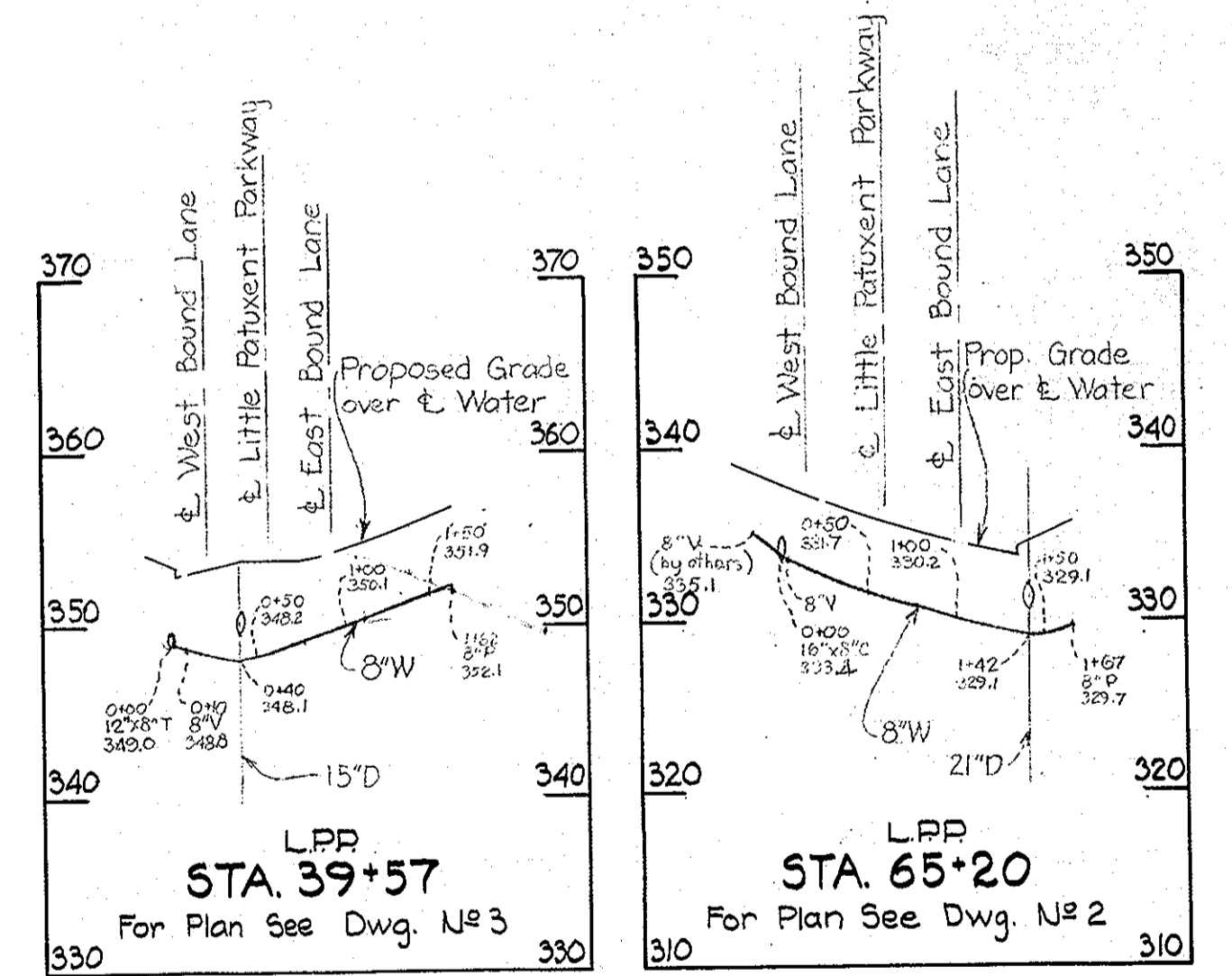
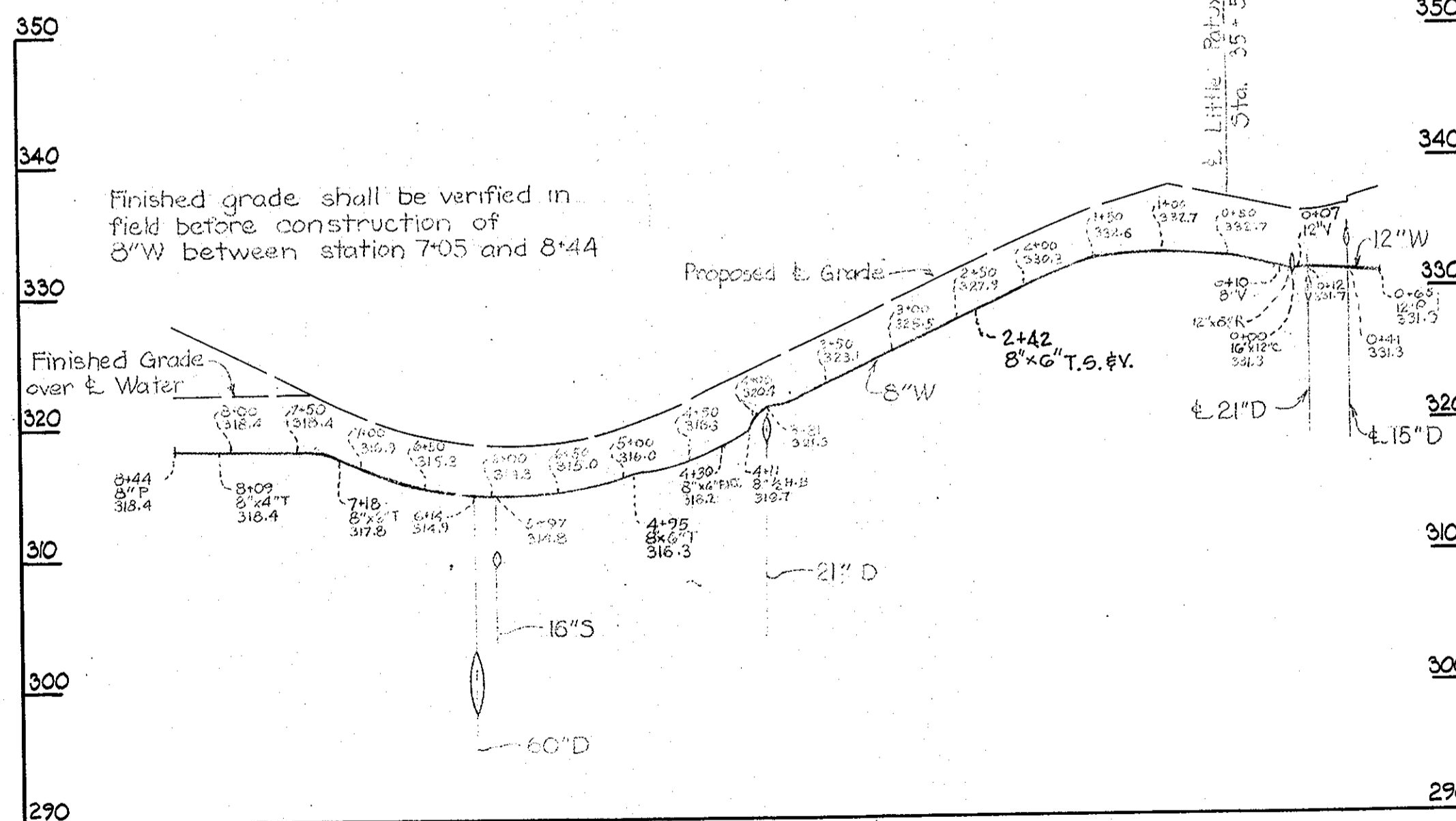

Kenneth A. McLeod

3-27-97	ADDED T.S.&V. ON WINCOPIN CIRCLE
No.	DATE
REVISION	

Town Center Water Main
Contract No 167-W

WHITMAN, REQUARDT & ASSOCIATES ENGINEERS 1304 ST. PAUL ST. BALTIMORE, MARYLAND	HOWARD COUNTY METROPOLITAN COMMISSION DATE <u>4-3-67</u> CHIEF ENGINEER <i>[Signature]</i>	CONTRACT NO. <u>167-W</u>	PROFILES OF WATER MAINS	COLUMBIA VILLAGE OF WILDE LAKE ELECTION DISTRICT-CLARKSVILLE No. 5	DRAWING NO. <u>10</u>	SCALE H-1"=100'
					OF <u>10</u>	V-1"=10'

AS BUILT 11 JULY '67

W.O. 5735-2

WS 167-W/10