

USC&GS BM #D-44-1941 Elev. 141.90  
 61' northwest of northwest corner of  
 B&O Railroad about 198' north-northwest  
 of Mile Post 15 at a bridge over a high-  
 way & street car track in top of east end  
 of concrete island between R.R. tracks.

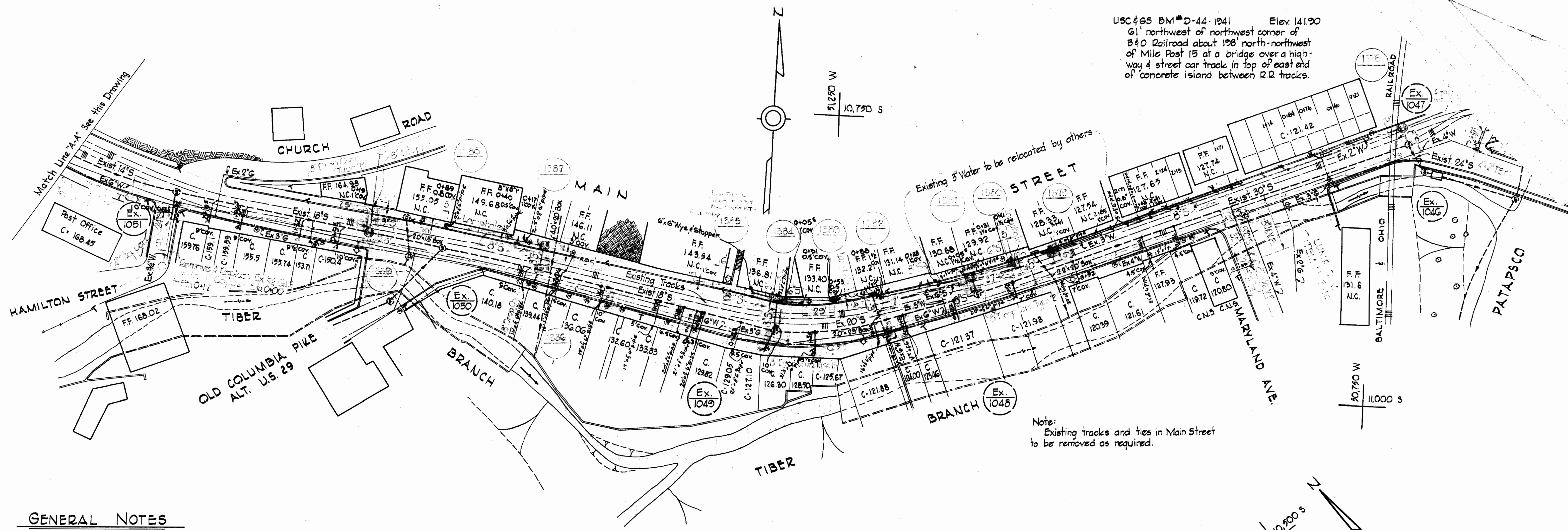

Note:  
 Existing tracks and ties in Main Street  
 to be removed as required.

**GENERAL NOTES**

1. Approximate location of existing mains are shown. The Contractor shall take all necessary precautions to protect existing mains and services and maintain uninterrupted supply. Any damage incurred shall be repaired immediately.
2. All pipe elevations shown are invert elevations.
3. The Contractor shall locate existing utilities a minimum of two weeks in advance of construction operations in vicinity of utilities.
4. For all standard details see Standards bound in Specifications.
5. All sewers shall be Asbestos Cement Class 2400 unless otherwise noted.
6. Build all manholes to existing ground or paving unless otherwise noted.
7. Clear all poles by 2'-0" minimum or tunnel as required. Clear all existing utilities by 6" minimum.

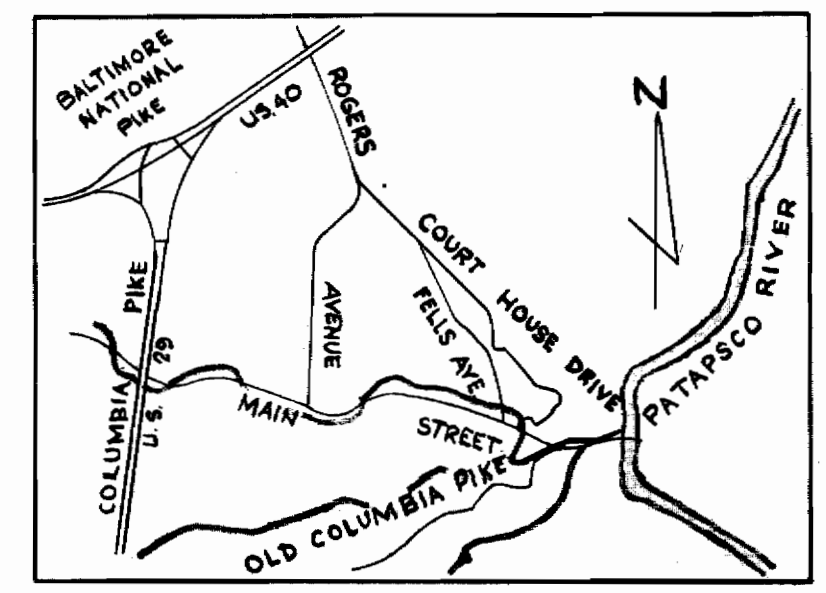

**LOCATION MAP**  
 Scale: 1" = 1/2 mile

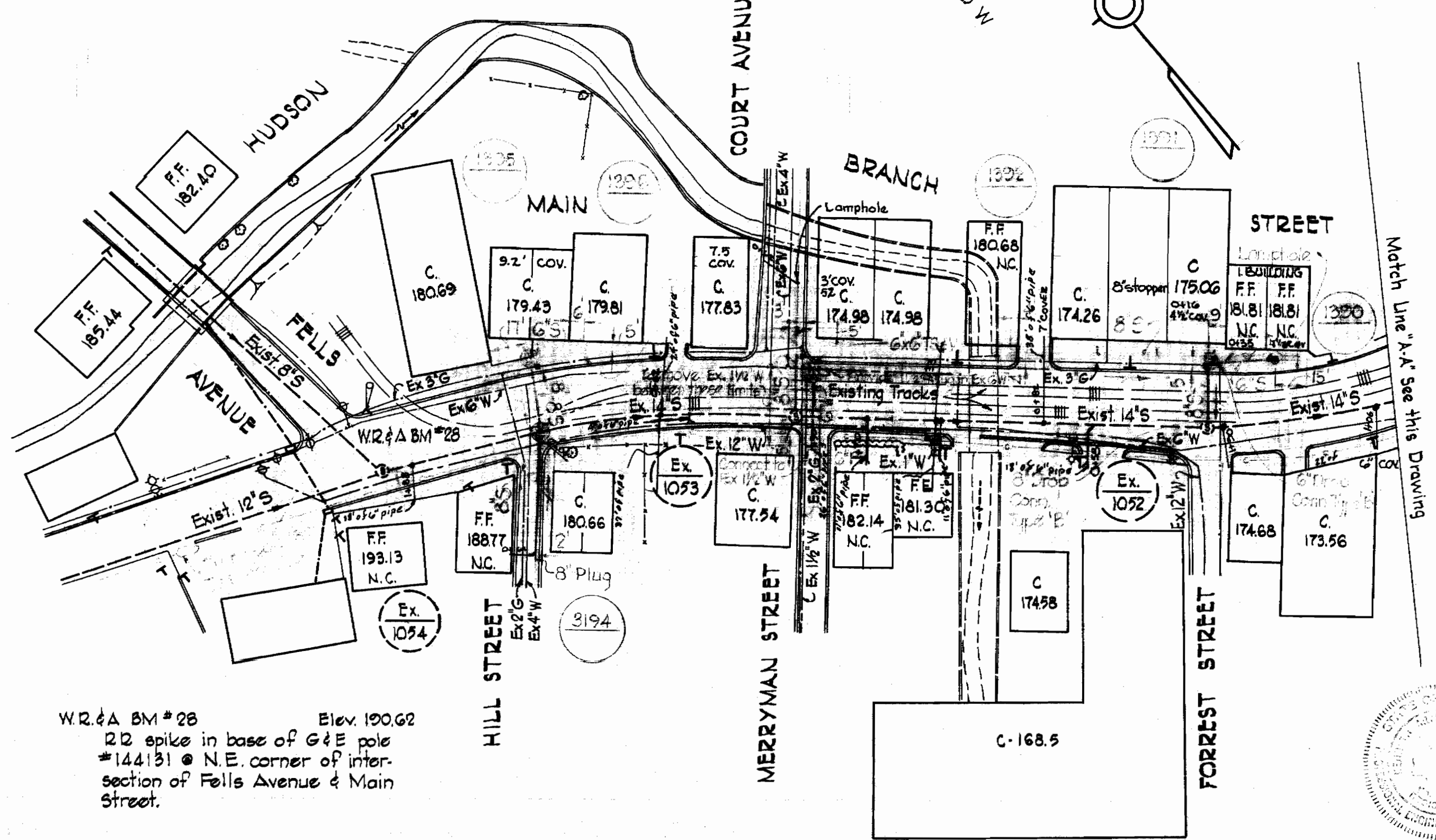
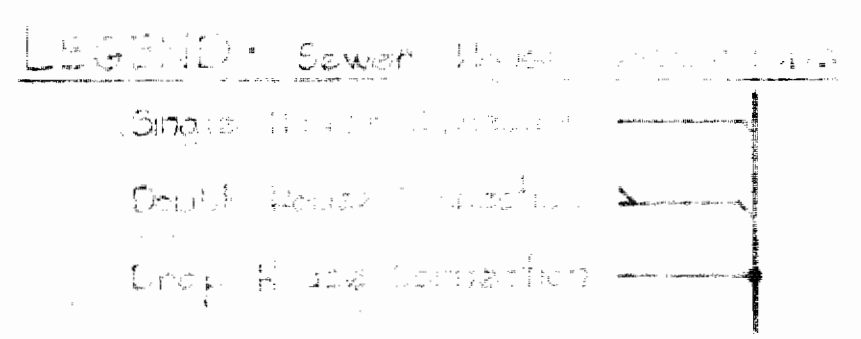

W.R. & A. BM #28 Elev. 190.62  
 2" spike in base of G&E pole  
 #144131 @ N.E. corner of inter-  
 section of Fells Avenue & Main  
 Street.

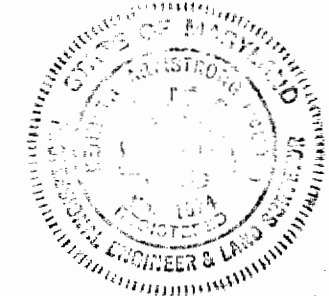

*Herbert M. Melrod*  
 Contract 152-5

WHITMAN, REQUARDT & ASSOCIATES ENGINEERS 1304 ST. PAUL ST. BALTIMORE, MARYLAND	HOWARD COUNTY METROPOLITAN COMMISSION 2-8-67 DATE	CONTRACT NO. 152-W&S	PLAN OF SEWER MAINS	ELLICOTT CITY-MAIN STREET ELECTION DISTRICT-ELLICOTT CITY NO. 2	DRAWING NO. 1 OF 2 SCALE 1"=50' NOV 10, 1967
---	---	----------------------	------------------------	--	---

WS 152 W-S/1

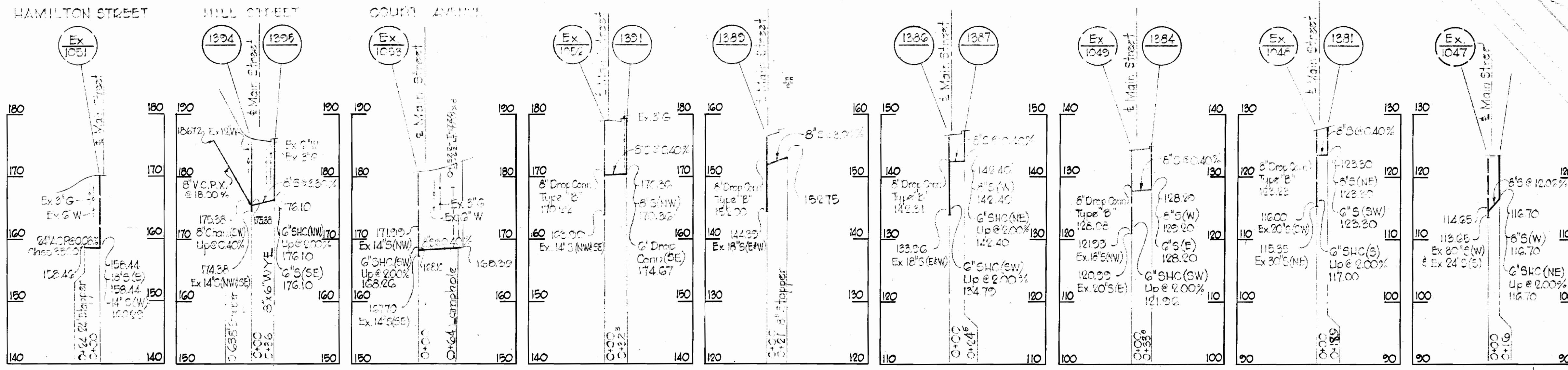

Scale H=1"=100'  
V=1"=10'

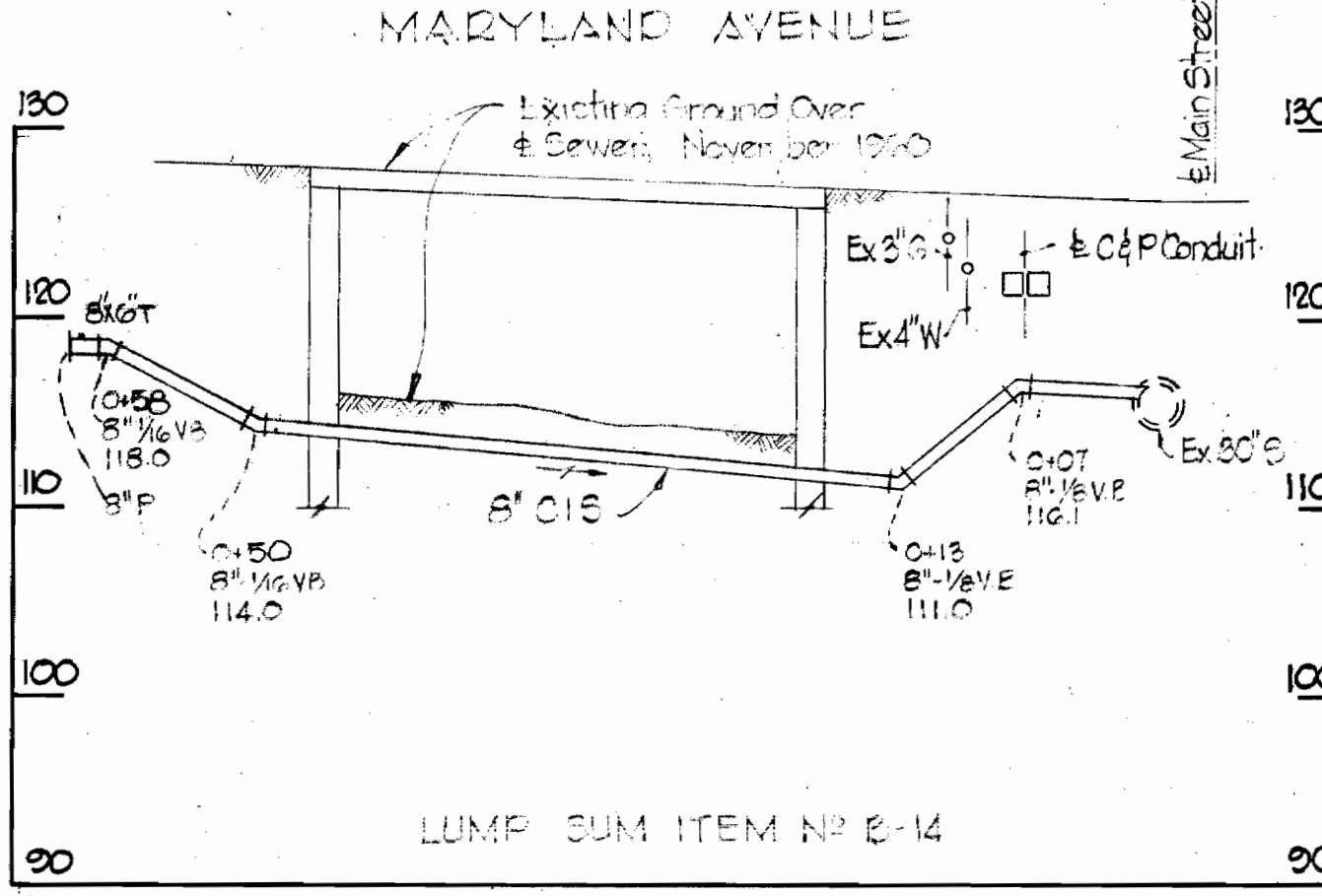

Scale: 1"=10'

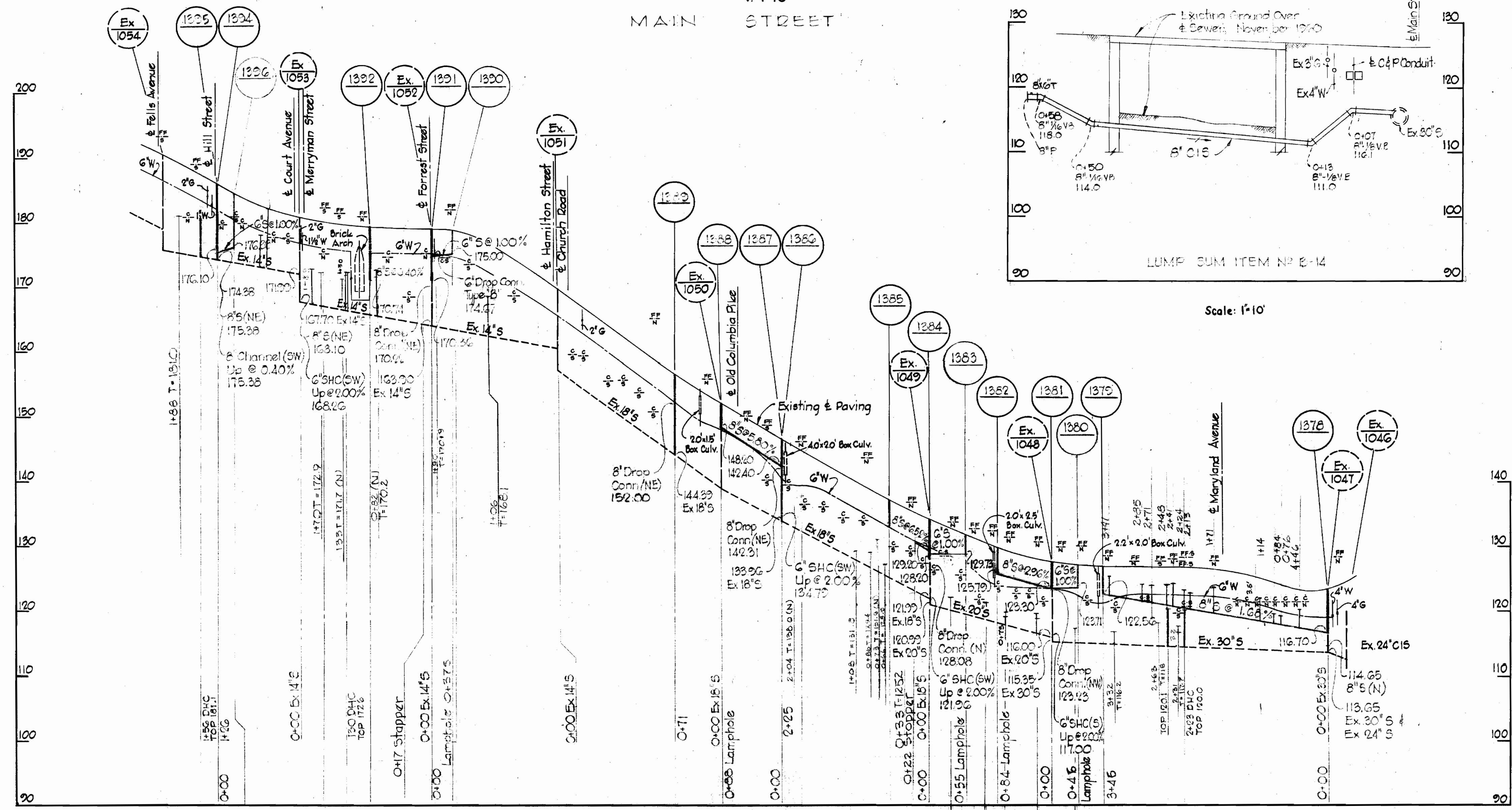

Scale: H=1"=100'  
V=1"=10'

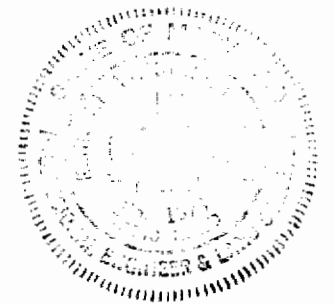

*Kenneth M. Wood*  
Contract 152-5

WHITMAN, REQUARDT & ASSOCIATES  
ENGINEERS  
1304 ST. PAUL ST.  
BALTIMORE, MARYLAND

HOWARD COUNTY METROPOLITAN COMMISSION  
2-8-67  
DATE  
*W. O. Wood*  
CHIEF ENGINEER

CONTRACT NO. 152-W&S

PROFILES OF  
SEWER MAINS

ELLCOTT CITY - MAIN STREET  
ELECTION DISTRICT - ELLCOTT CITY NO. 2

DRAWING  
NO. 2  
OF 2

SCALE  
AS  
SHOWN

AS BUILT NOV. 10 1967

WS 152 W-S/2