

PLAN
Scale: 1" = 50'

C = 382.88
Motel

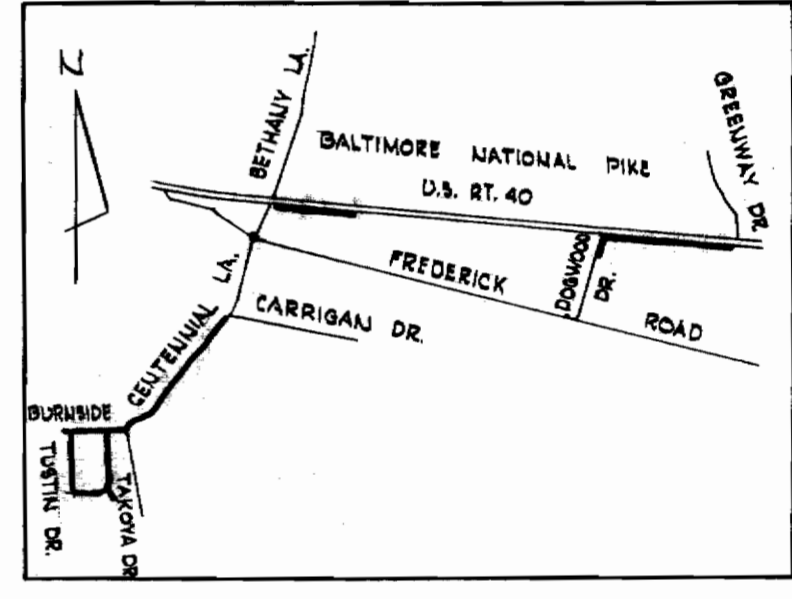

LOCATION MAP
Scale: 1" = 1/2 mile

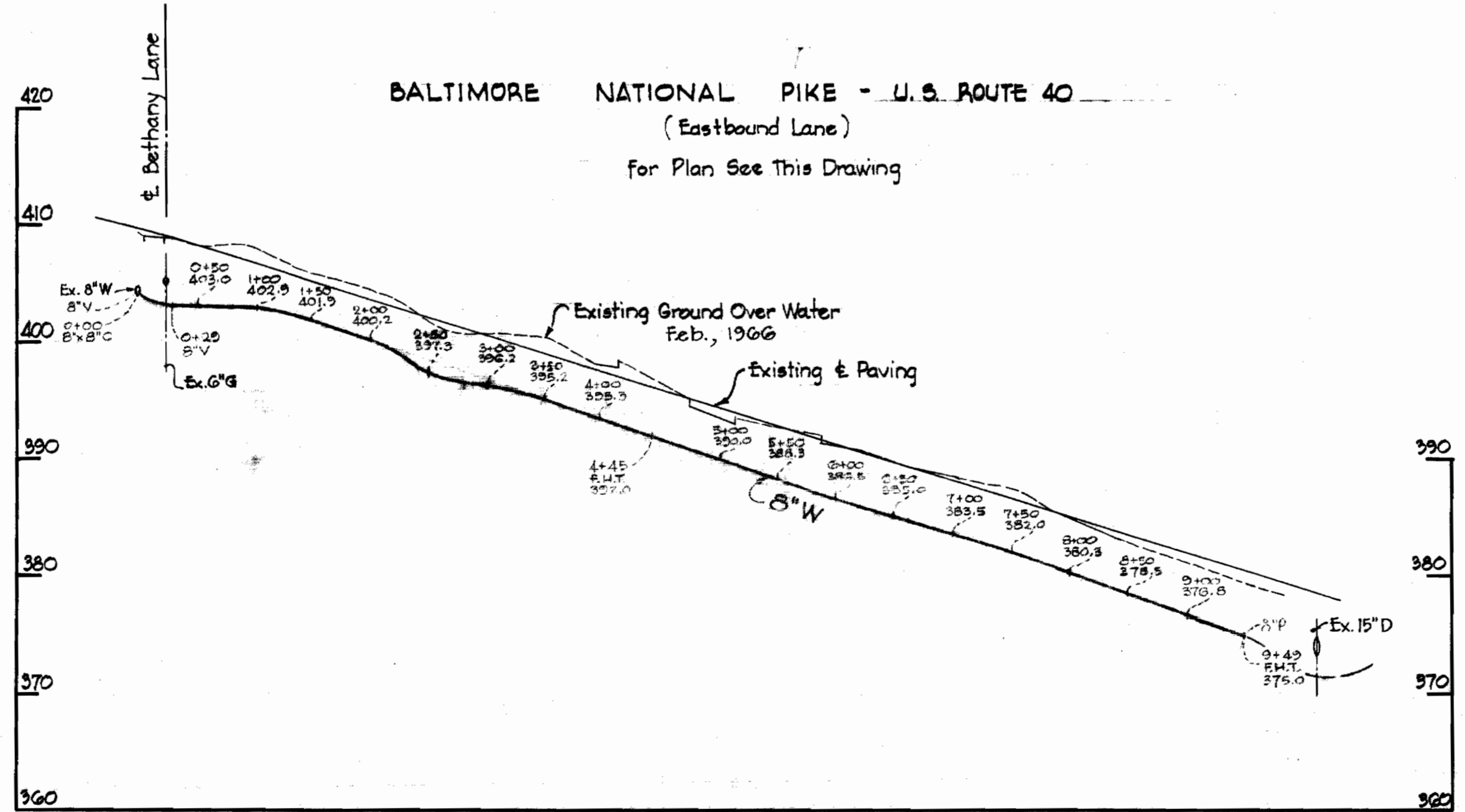
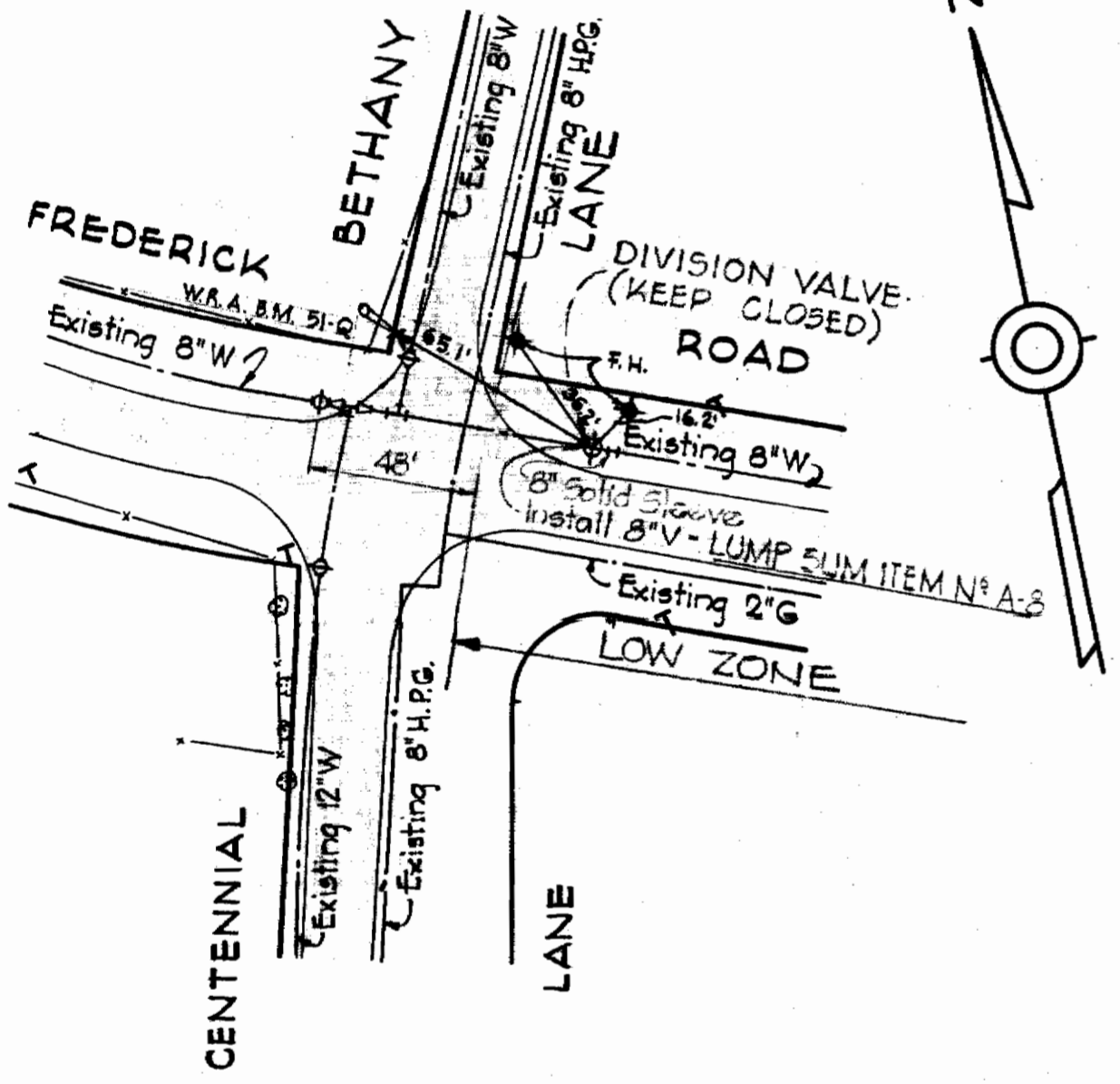

PROFILE
Scale: H: 1" = 100'
V: 1" = 10'

GENERAL NOTES

1. Approximate location of existing mains are shown. The Contractor shall take all necessary precautions to protect existing mains and services and maintain uninterrupted supply. Any damage incurred shall be repaired immediately.
2. All pipe elevations shown are invert elevations. All water mains to have a minimum of 3 1/2' cover unless otherwise noted.
3. The Contractor shall locate existing utilities a minimum of two weeks in advance of construction operations in vicinity of utilities.
4. For all standard details see Standards bound in Specifications.
5. Block all fittings with concrete, see standard details bound in Specifications.
6. Bury line elevation on fire hydrant shall be set the same as edge of paving or as directed by the Engineer in the field.
7. Buttress fire hydrant with concrete; provide copper pipe at weep holes as required for positive drainage. For Buttress dimensions see standard detail W-8 Buttress for Caps.
8. Clear all poles by 2'-0" minimum or tunnel as required. Clear all existing utilities by 6" minimum.
9. Before digging, pushing pipe or doing other work near telephone cables call anytime Lexington 9-9000 Ext. 553, 554 or 555, Baltimore, Maryland.
10. 6", 8" and 12" Water mains shall be cast iron or ductile iron pipe.

Howard C. Whitman
Professional Engineer & Land Surveyor
U.S. Route 40
Contract No. 131-W

WHITMAN, REQUARDT & ASSOCIATES ENGINEERS 1304 ST. PAUL ST. BALTIMORE, MARYLAND	HOWARD COUNTY METROPOLITAN COMMISSION DATE: 7-5-66 <i>W. O. Pilsbue</i> CHIEF ENGINEER	CONTRACT NO. 131-W	PLAN AND PROFILE OF WATER MAINS	ELECTION DISTRICT ELLICOTT CITY NO. 2	DRAWING NO. 1 OF 5	SCALE AS SHOWN 7-5W-46, 47 F.B.# 3162
--	--	---------------------------	--	--	---------------------------	--

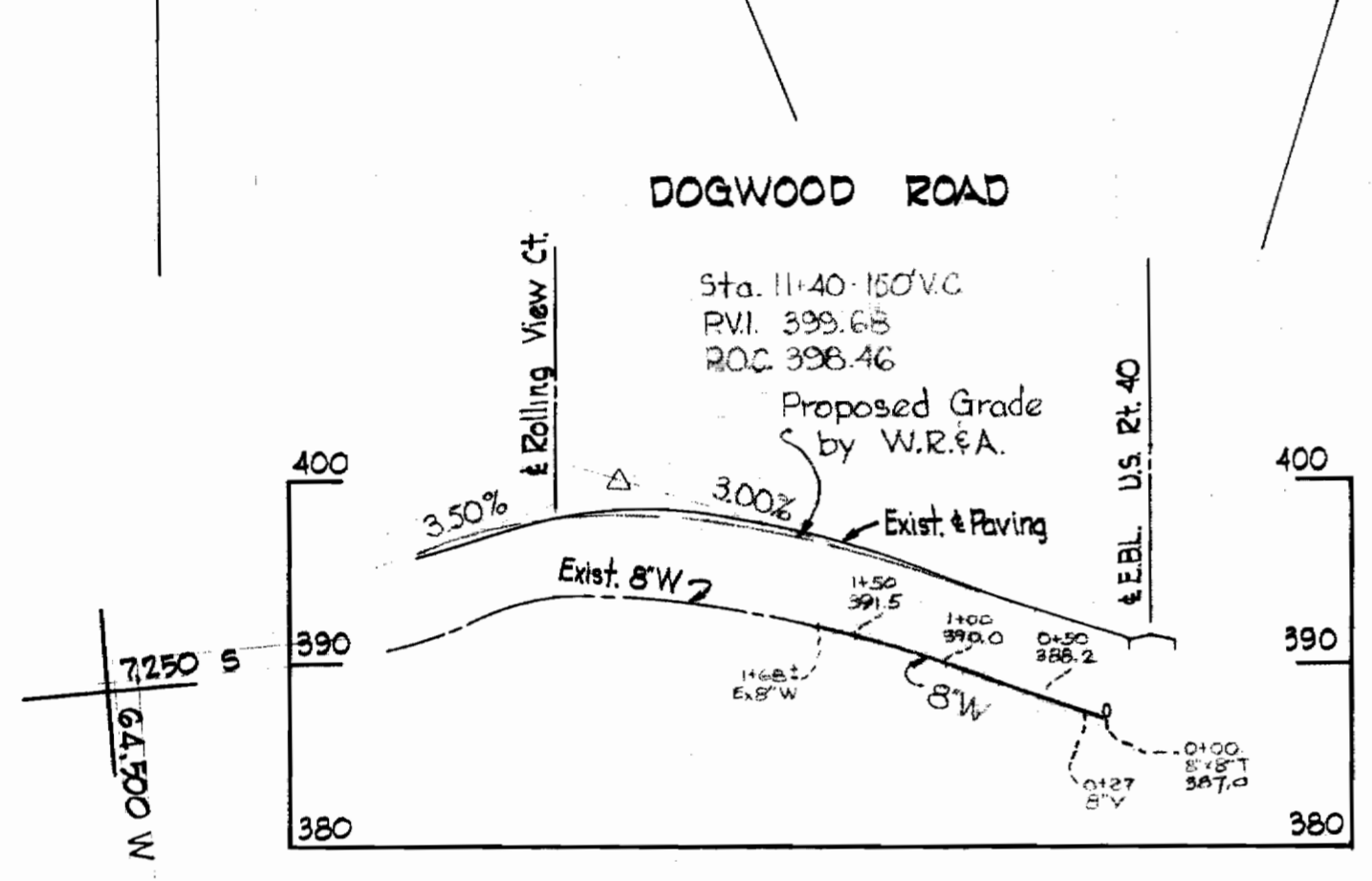
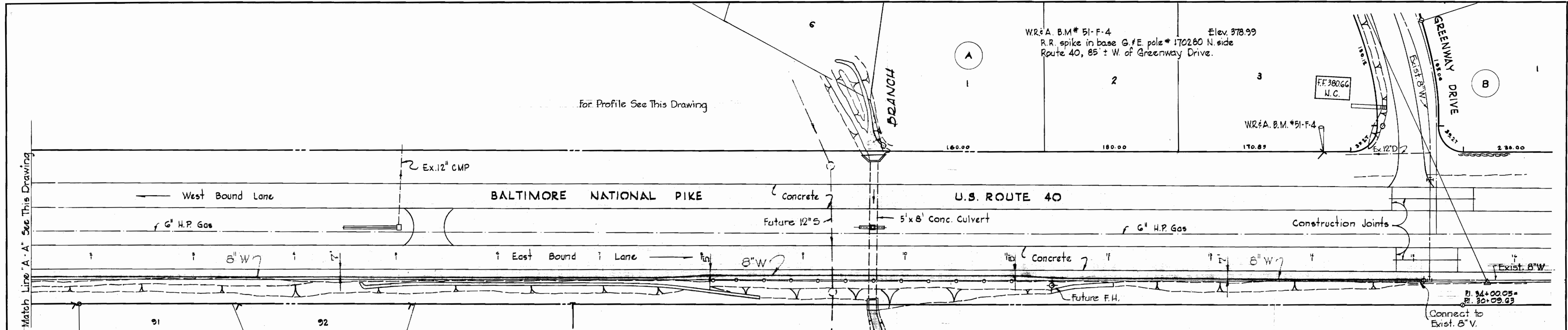

PLAN
Scale: 1" = 50'

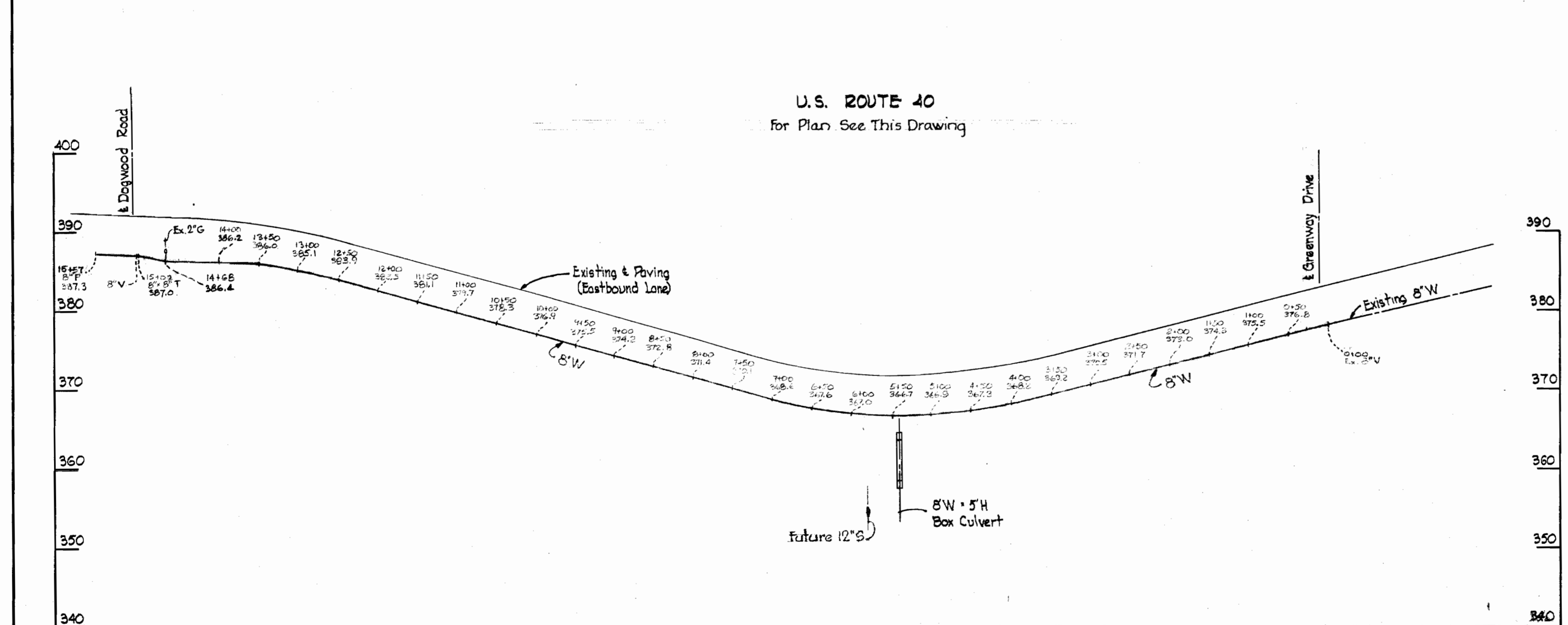

PROFILE
Scale: H: 1" = 100'
V: 1" = 10'

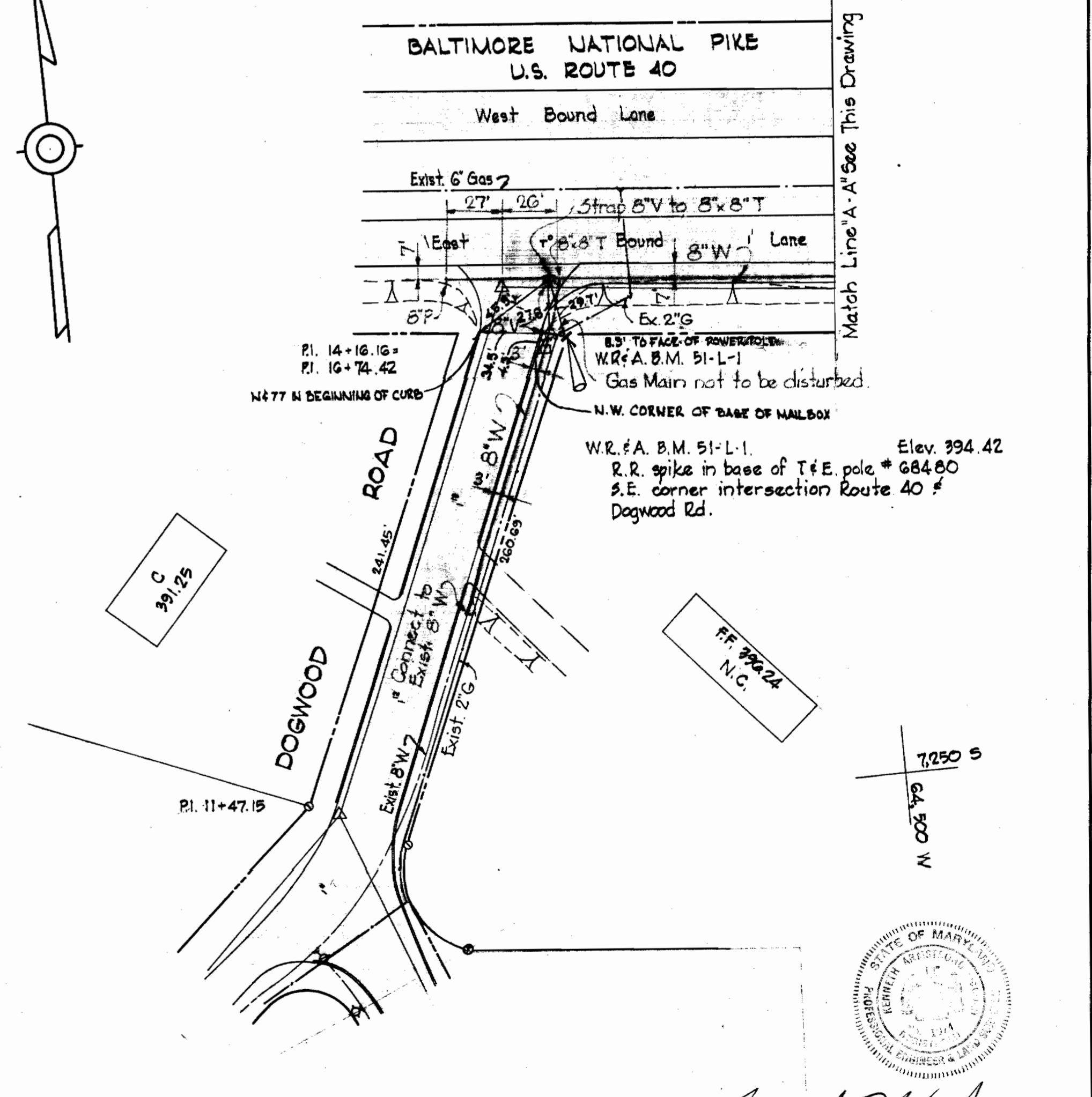

Howard C. Libal
U.S. Route 40
Contract 131-W



WHITMAN, REQUARDT & ASSOCIATES ENGINEERS 1304 ST. PAUL ST. BALTIMORE, MARYLAND	HOWARD COUNTY METROPOLITAN COMMISSION DATE: 7-8-66 <i>Howard C. Libal</i> CHIEF ENGINEER	CONTRACT NO. 131-W	PLAN AND PROFILE OF WATER MAINS	ELECTION DISTRICT ELLICOTT CITY NO. 2	DRAWING NO. 2 OF 5 SCALE AS SHOWN
---	---	--------------------	------------------------------------	--	---

W. O. 5562-2

AS BUILT AUGUST 25, 1969

WS 131-W/2

W.P.A. B.M. # 76 Elev. 984.12
 R.R. Spike in base of guy pole on East side of Centennial Lane 1000'± South of Frederick Road.

Notes:
 1. All construction to Existing Water Main shall be as directed by the Engineer.
 F.H. NOT SET BECAUSE OF RIGHT OF WAY

Property of HERMAN J. FEAGA & GERTRUDE FEAGA

For Profile See Drawing N° 5.

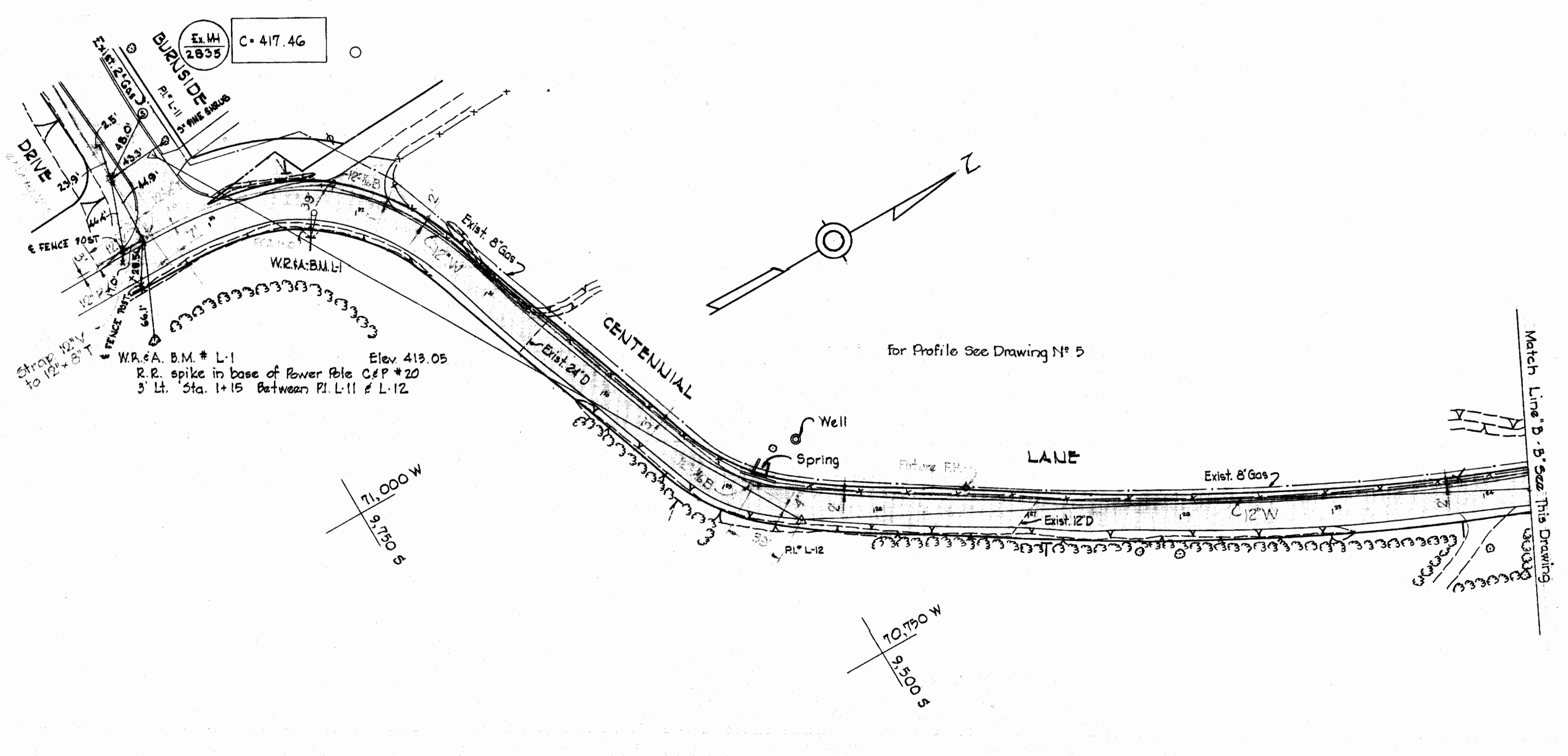
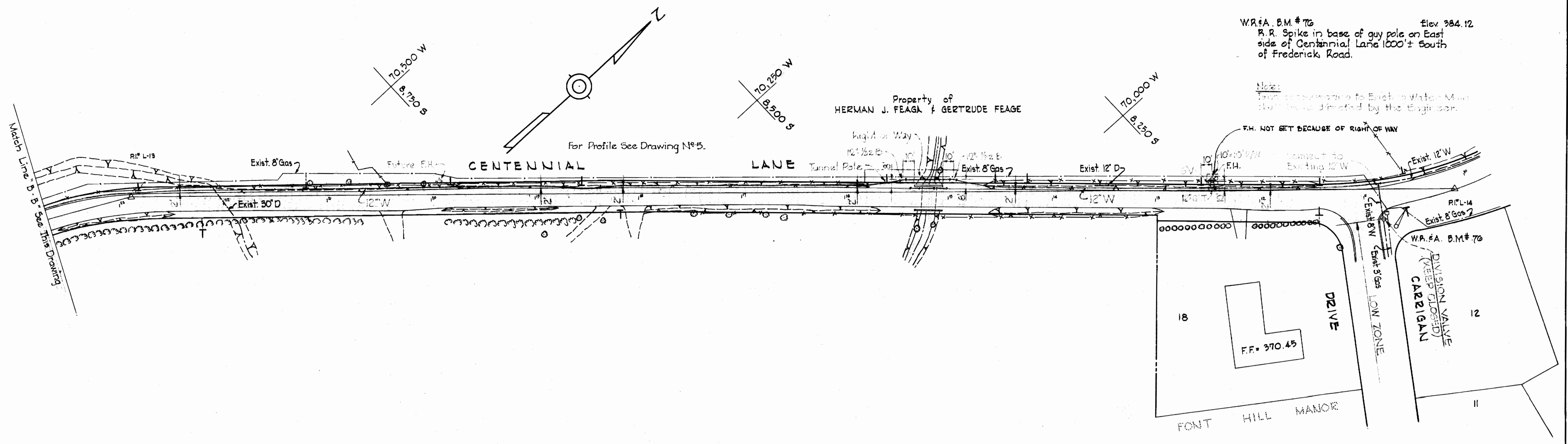

Handwritten signature

Centennial Lane Contract 131-W

WHITMAN, REQUARDT & ASSOCIATES ENGINEERS 1304 ST. PAUL ST. BALTIMORE, MARYLAND	HOWARD COUNTY METROPOLITAN COMMISSION DATE 7-8-66 <i>W O Feltus</i> CHIEF ENGINEER	CONTRACT NO. 131-W	PLAN OF WATER MAINS	ELECTION DISTRICT ELLICOTT CITY NO. 2	DRAWING NO. 3 OF 5 SCALE 1" = 50' <small>9-59-66 10-5-66</small>
---	---	--------------------	------------------------	--	--

W. O. 5562-2

AS BUILT AUGUST 28, 1969

WS 131-w/3

WS 131-W/4

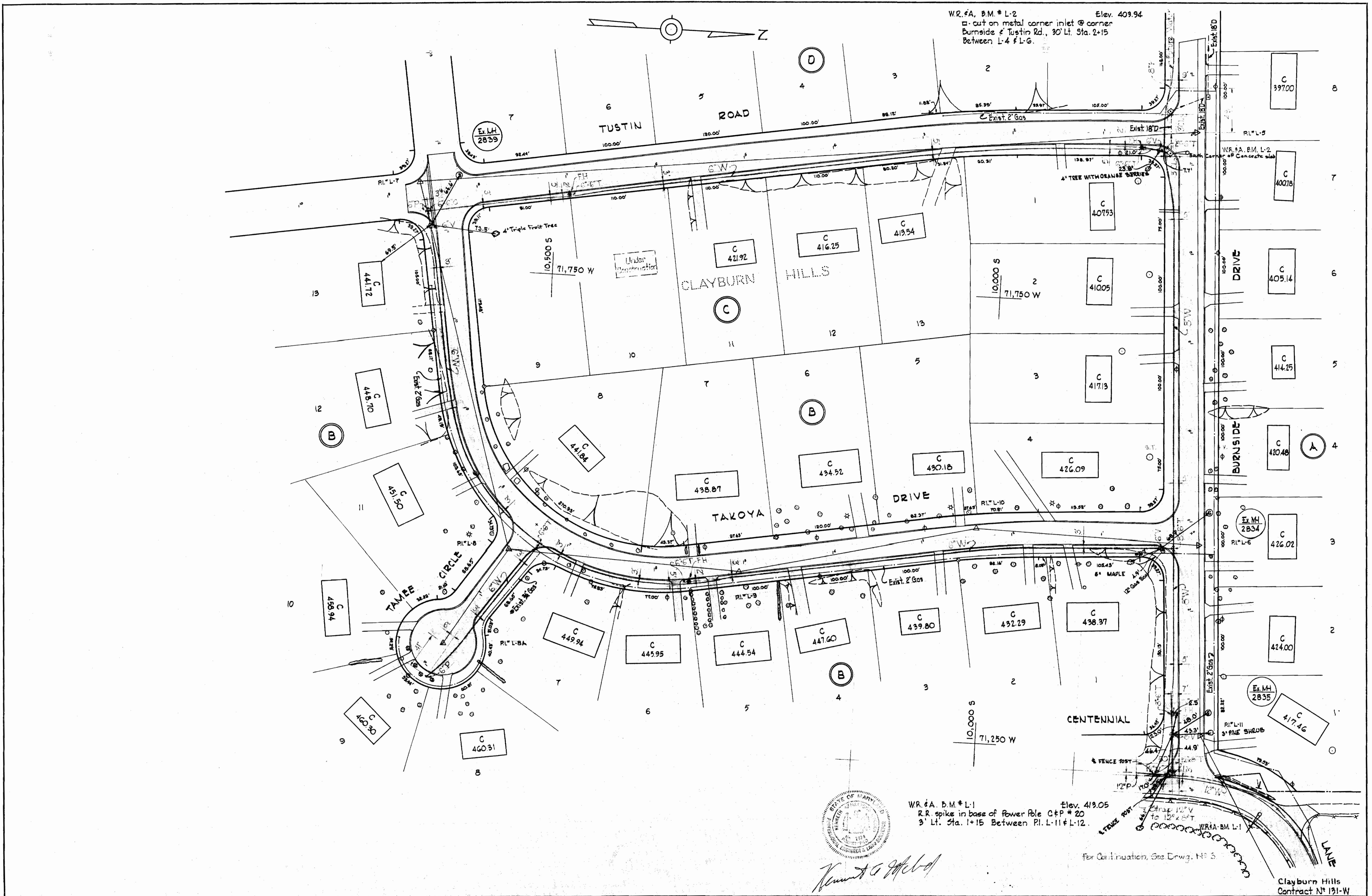

WR & A. B.M. # L-2 Elev. 409.94
 □ cut on metal corner inlet @ corner
 Burnside & Tustin Rd., 30' Lt. Sta. 2+15
 Between L-4 & L-6.

WR & A. B.M. # L-1 Elev. 419.05
 R.R. spike in base of Power Pole C&P # 20
 3' Lt. Sta. 1+15 Between P.L. 11 & L-12.

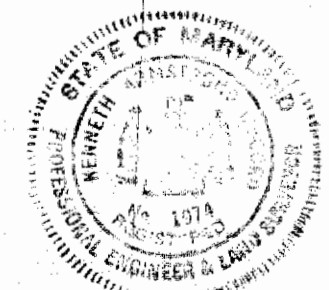

Howard G. McLeod

For Continuation, See Drwg. No. 3

Clayburn Hills
 Contract No. 131-W

WHITMAN, REQUARDT & ASSOCIATES ENGINEERS 1304 ST. PAUL ST. BALTIMORE, MARYLAND	HOWARD COUNTY METROPOLITAN COMMISSION DATE <u>7-8-66</u> <i>W. O. Libbick</i> CHIEF ENGINEER	CONTRACT NO. <u>131-W</u>	PLAN OF WATER MAINS	ELECTION DISTRICT ELLICOTT CITY NO. 2	DRAWING NO. <u>4</u> OF <u>5</u> SCALE 1"=50' <small>10 SW 48, 49 11 SW 48</small>
---	---	---------------------------	------------------------	--	--

W. O. 5562-2

AS BUILT AUGUST 28, 1969

FB 3540, 3571

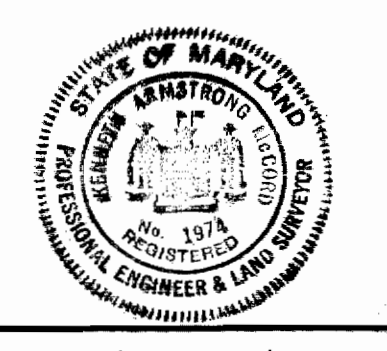
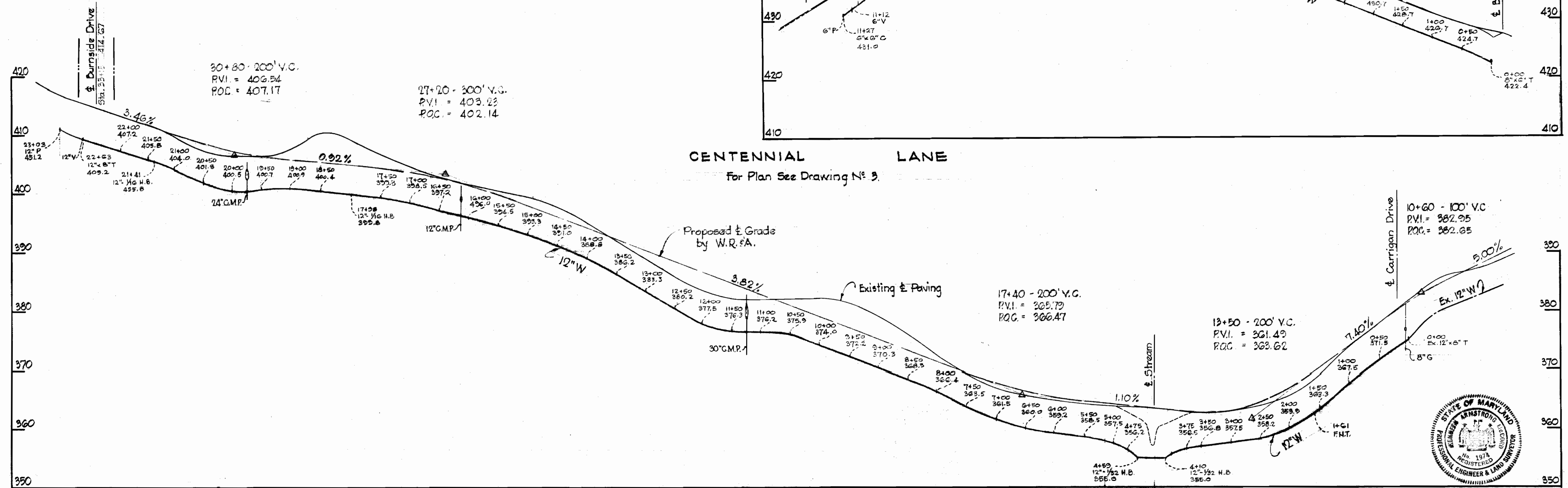
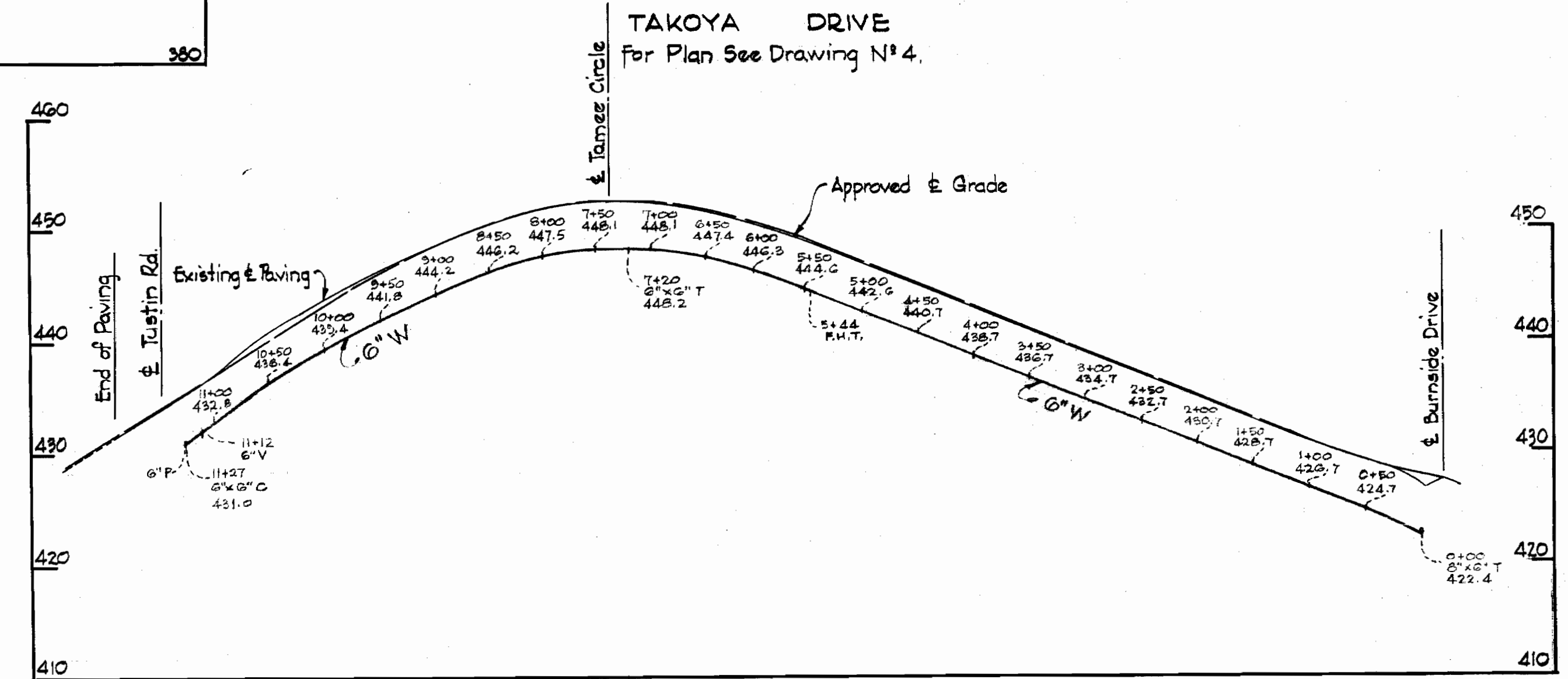
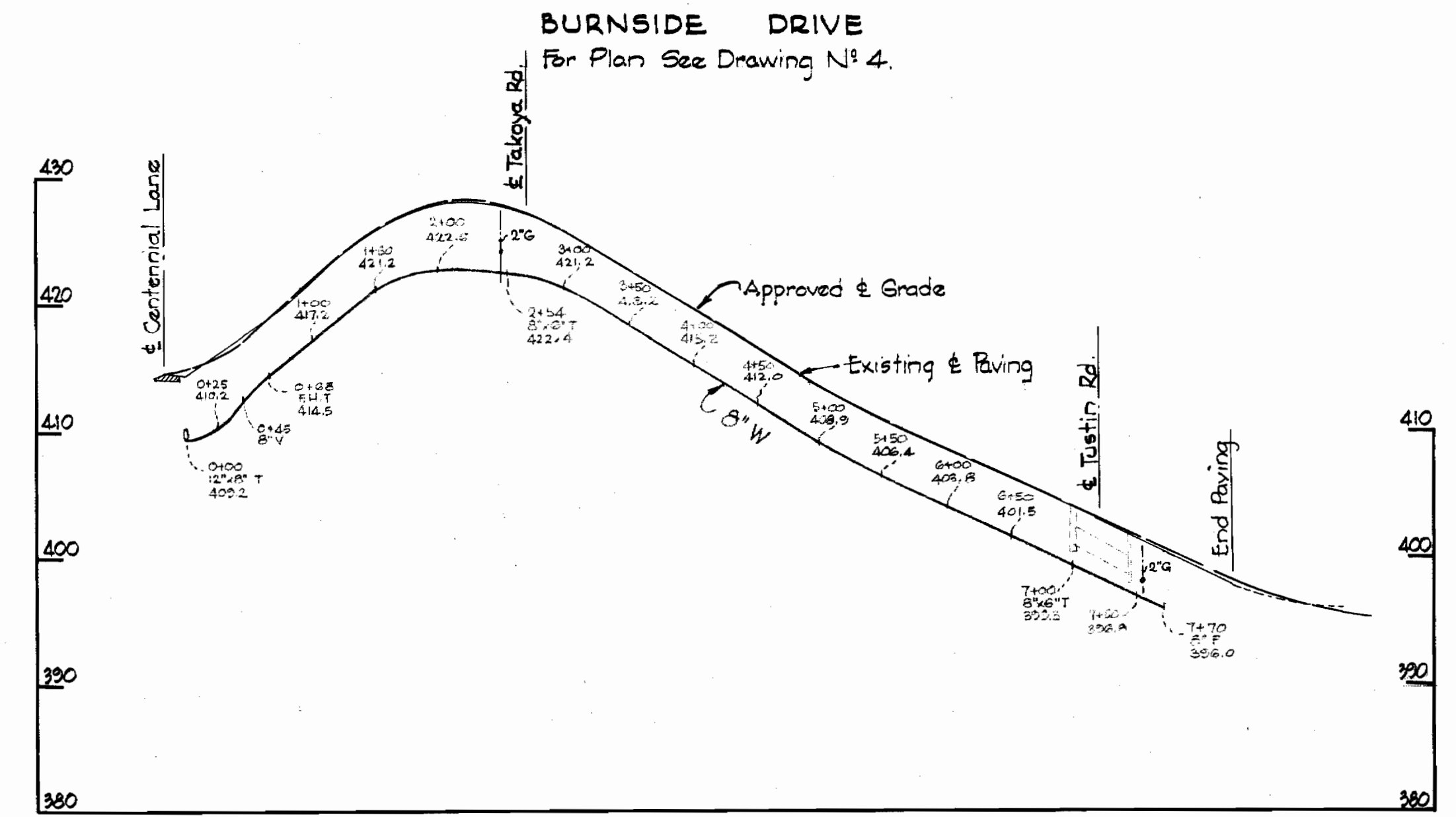
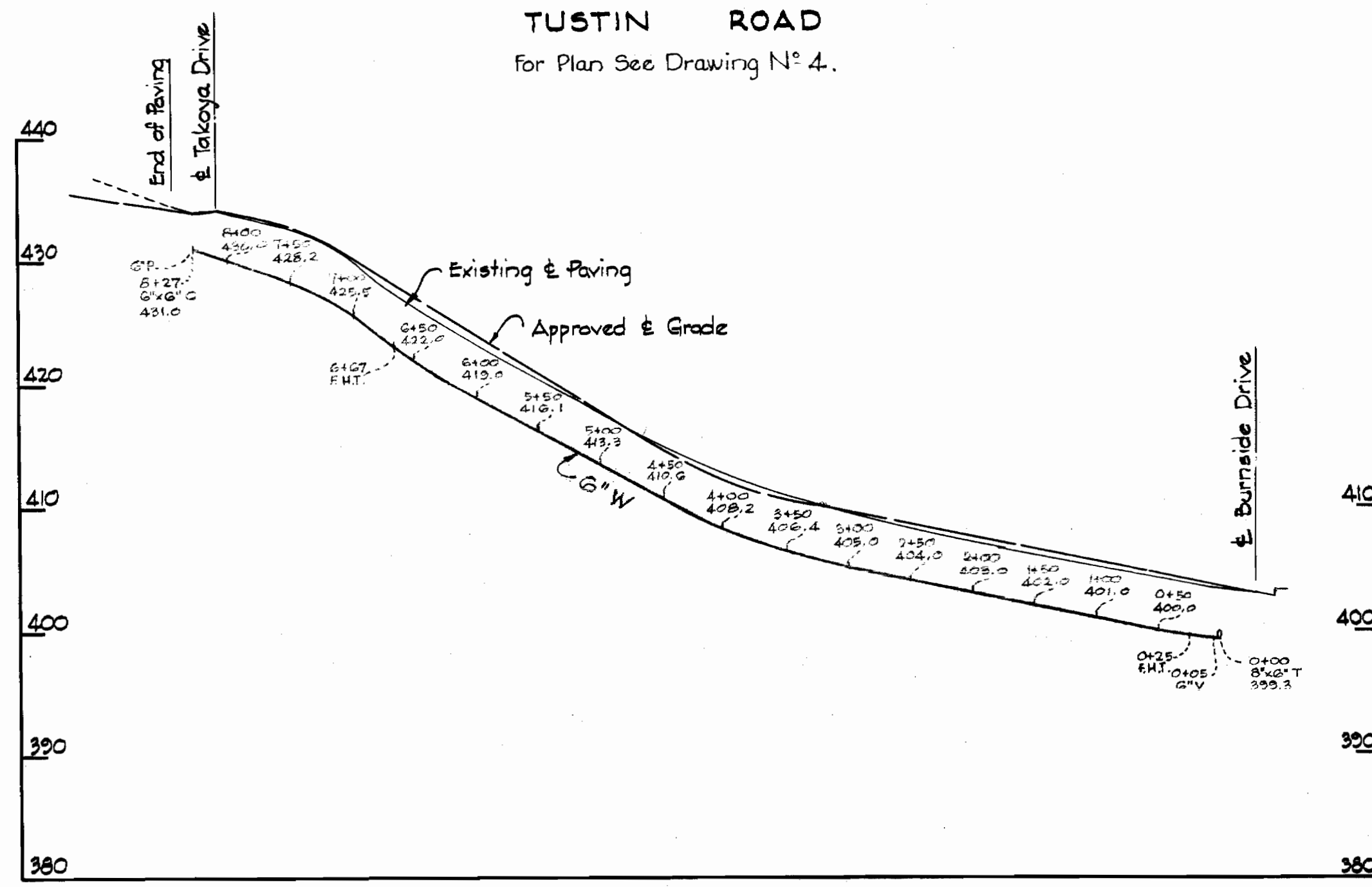
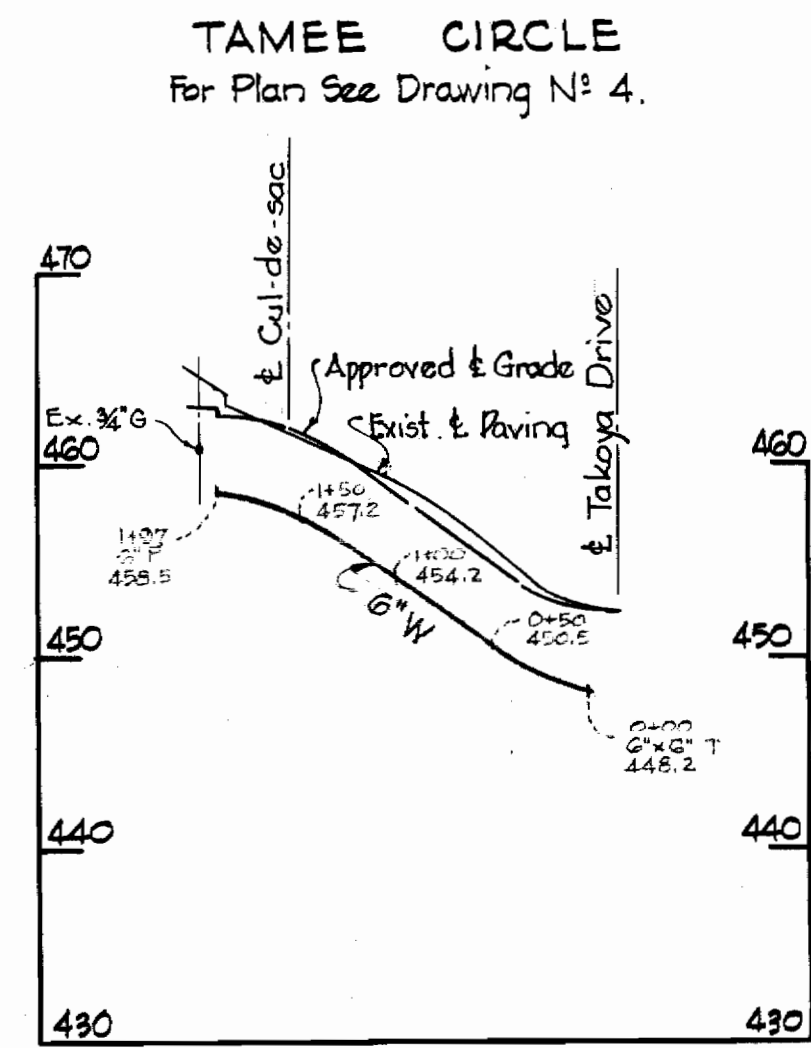

WHITMAN, REQUARDT & ASSOCIATES
ENGINEERS
1304 ST. PAUL ST.
BALTIMORE, MARYLAND

HOWARD COUNTY METROPOLITAN COMMISSION
DATE 7-8-66
W. O. FILLMORE
CHIEF ENGINEER

CONTRACT NO. 131 - W

PROFILES OF
WATER MAINS

ELECTION DISTRICT
ELLICOTT CITY NO. 2

DRAWING
NO. 5