

W.R. & A. BM #11 El. 30.64
 R.R. Spike in base G.E. Pole # 85624C
 N.W. cor. Race Rd. & Furnace Ave.

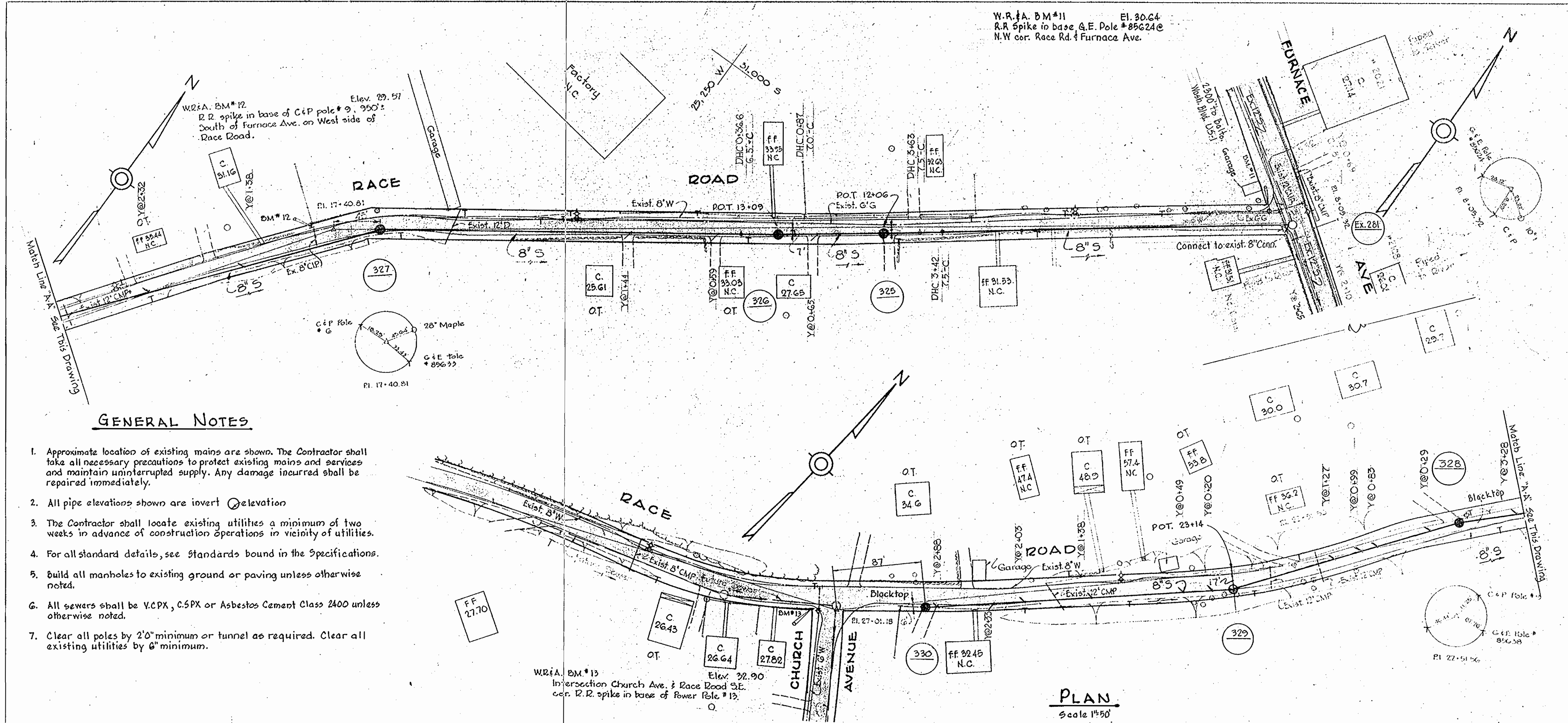

GENERAL NOTES

1. Approximate location of existing mains are shown. The Contractor shall take all necessary precautions to protect existing mains and services and maintain uninterrupted supply. Any damage incurred shall be repaired immediately.
2. All pipe elevations shown are invert elevation.
3. The Contractor shall locate existing utilities a minimum of two weeks in advance of construction operations in vicinity of utilities.
4. For all standard details, see standards bound in the Specifications.
5. Build all manholes to existing ground or paving unless otherwise noted.
6. All sewers shall be V.C.P.X., C.S.P.X. or Asbestos Cement Class 2400 unless otherwise noted.
7. Clear all poles by 2'0" minimum or tunnel as required. Clear all existing utilities by 6" minimum.

PLAN
 Scale 1"=50'

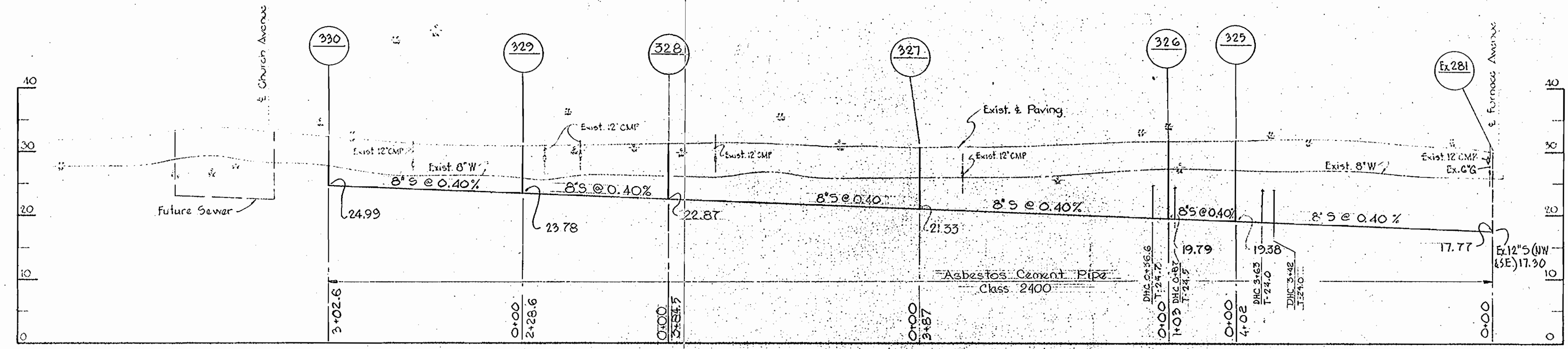

PROFILE
 Scale Vert. 1"=10'
 Scale Horz. 1"=100'

WHITMAN, REQUARDT & ASSOCIATES ENGINEERS 1304 ST. PAUL ST. BALTIMORE, MARYLAND	HOWARD COUNTY METROPOLITAN COMMISSION DATE: 9-20-65 W.O. Pilbert CHIEF ENGINEER	CONTRACT NO. III-S	PLAN AND PROFILES OF SEWER MAINS	ELKRIDGE SUB - DISTRICT	DRAWING NO. 1 OF 1 SCALE AS SHOWN CONTRACT III-S
---	--	--------------------	-------------------------------------	-------------------------	--

W.C. 5129-2

AS BUILT 10 JAN. 66