

PLAN
Scale: 1" = 50'

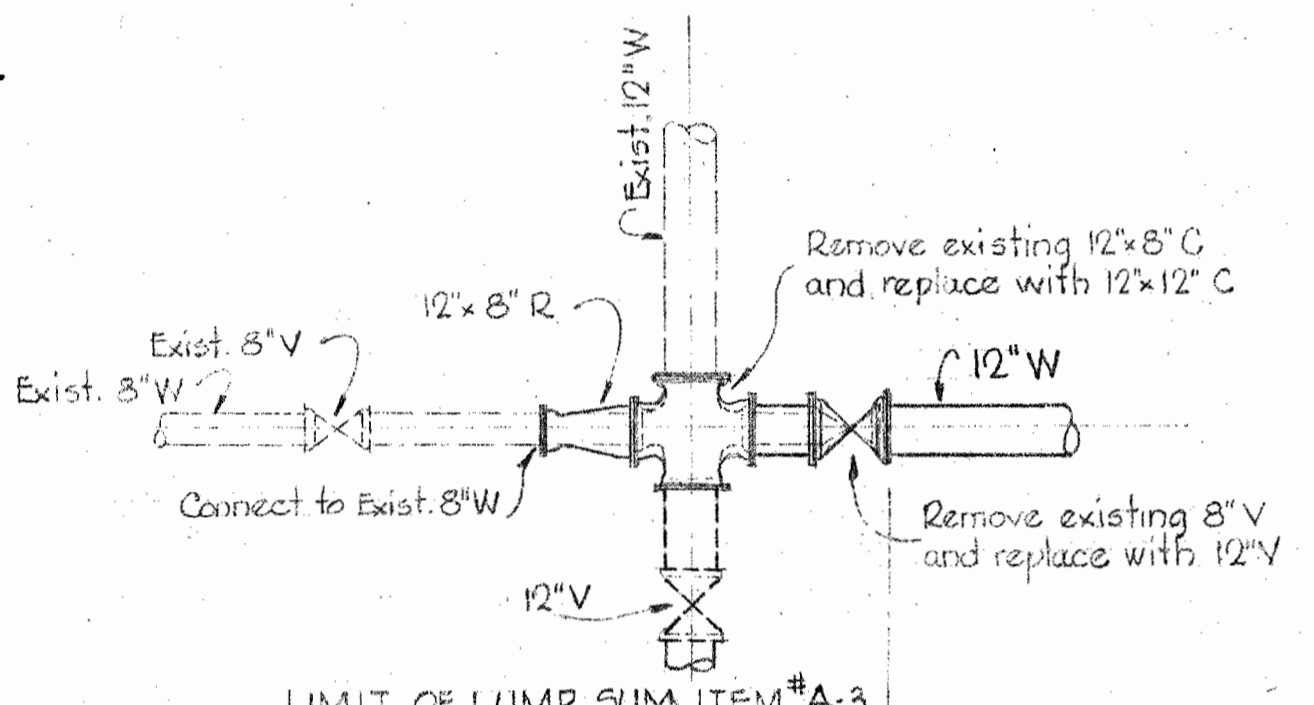

DETAIL OF 12" CONNECTION
Scale: 1/4" = 1'-0"

Note:
Existing 12" x 8" C & 8" V shall be salvaged and delivered to the H.C.M.C. storage yard.

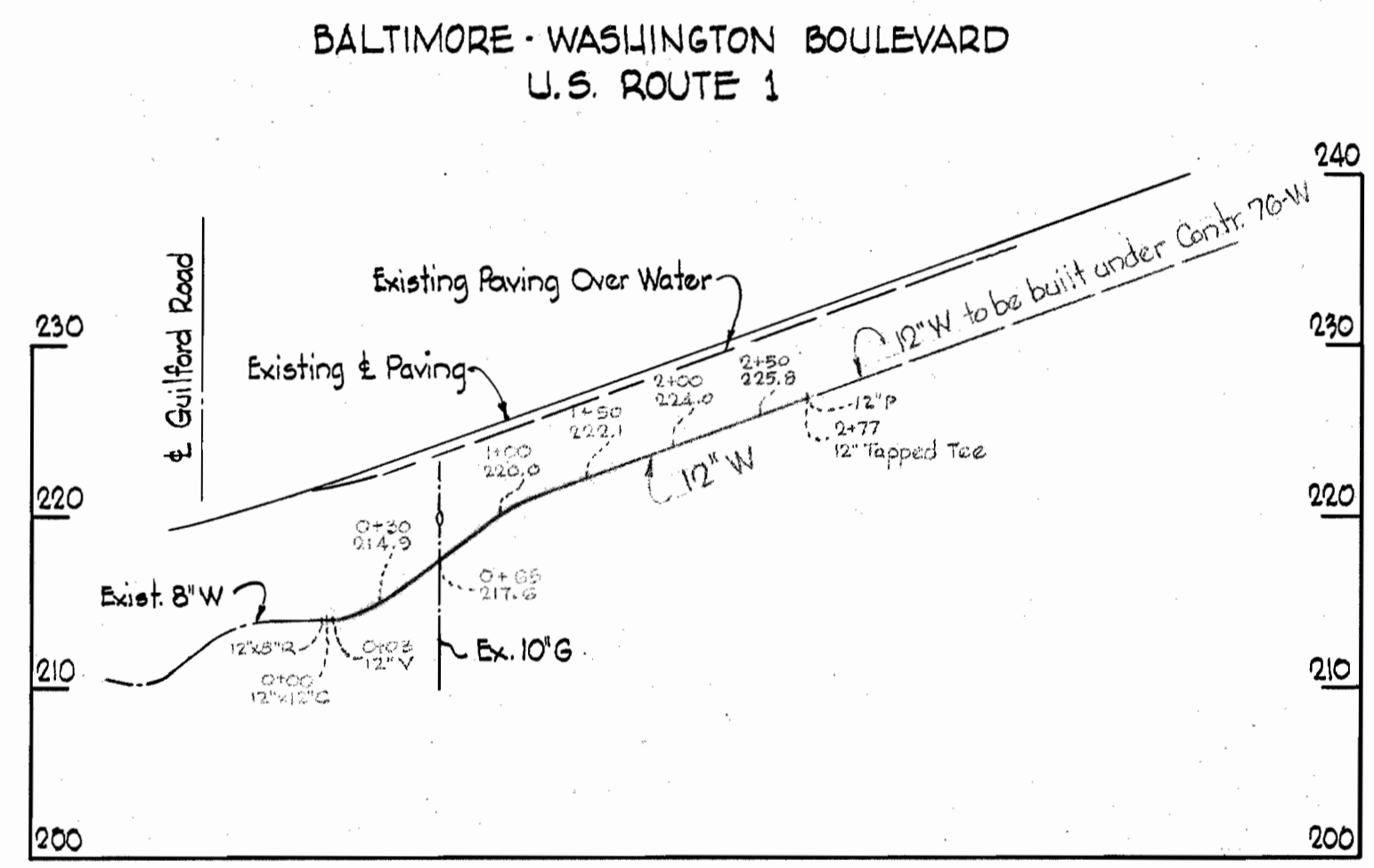

PROFILE
Scale: H: 1" = 100'
V: 1" = 10'

GENERAL NOTES

1. Approximate location of existing mains are shown. The Contractor shall take all necessary precautions to protect the existing mains and services and maintain uninterrupted supply. Any damage incurred shall be repaired immediately.
2. All pipe elevations shown are invert elevations.
3. The Contractor shall locate existing utilities a minimum of two weeks in advance of construction operations in vicinity of utilities.
4. For all standard details see Standards bound in Specifications.
5. All water main to be C.I.P. Class 23 and have a minimum of 3 1/2' cover.
6. Block all fittings with concrete, see standard details bound in specifications.
7. Before digging pipe, pushing or doing other work near Telephone Cables call collect any time Lexington 9-9900 Ext. 553, 554 or 555, Baltimore, Maryland.
8. 2" water to be Copper Type "K".

WHITMAN, REQUARDT & ASSOCIATES ENGINEERS 1304 ST. PAUL ST. BALTIMORE, MARYLAND	HOWARD COUNTY METROPOLITAN COMMISSION DATE _____ CHIEF ENGINEER _____	CONTRACT NO. 78-W	PLAN AND PROFILE OF WATER MAINS	GUILFORD SUB - DISTRICT	DRAWING NO. 1 OF 1	SCALE AS SHOWN	Contract N ^o 78-W
					56 SW 37	AS BUILT	NOV. 20 1967

W. O. 5353-2

AS BUILT NOV. 20 1967

FB. 3135

WS 78W/1