

PLAN
Scale: 1"=50'

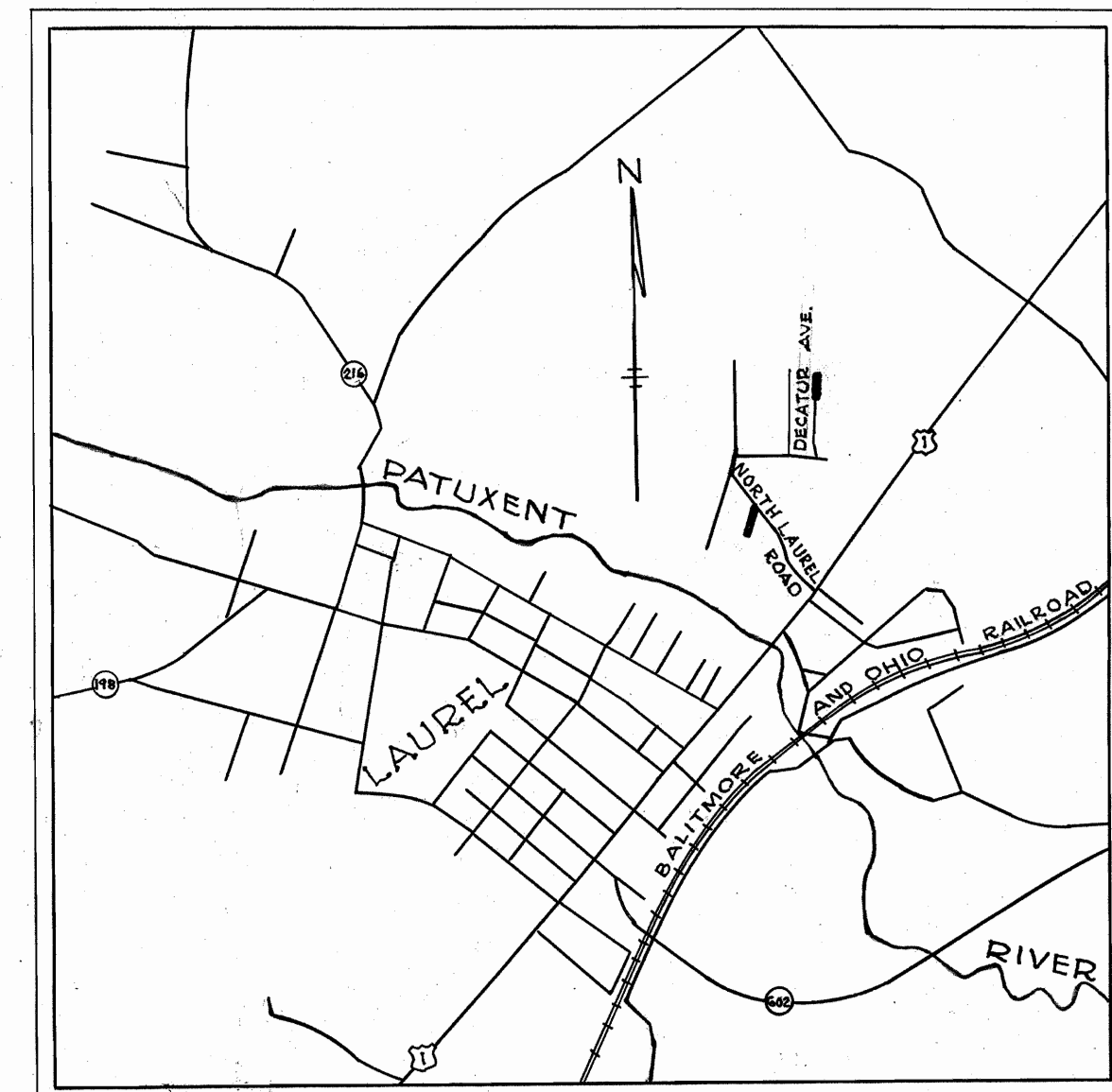

VICINITY MAP
Scale: 1"=2000'

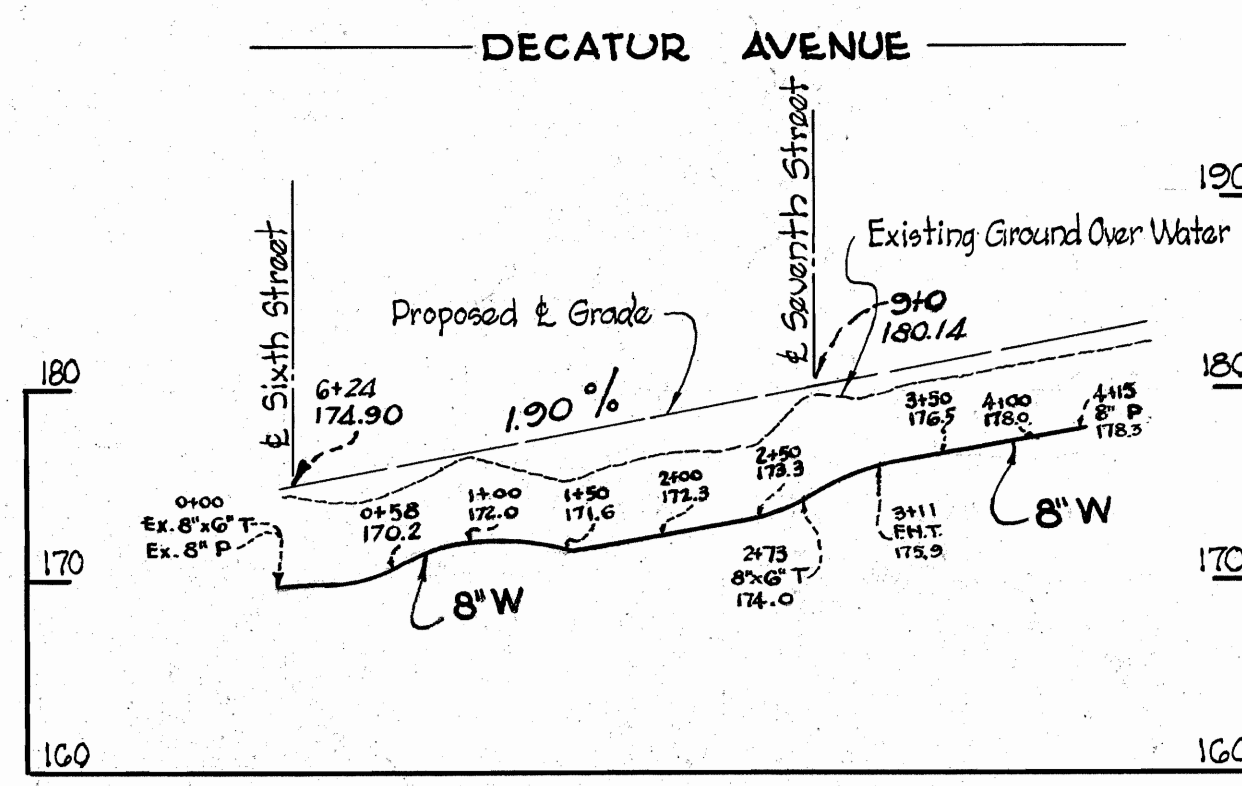

PROFILE
Scale: Vert.: 1"=10'
Horz.: 1"=100'

- BENCH MARKS**
1. W.R.&A B.M.#1
Property pipe Northwest corner of Linville Avenue and North Laurel Road. Elev. 183.92
 2. W.R.&A B.M.#2
Nail & Cap in G. & E. pole #191331 on East side North Laurel Road. 400'± North of Linville Avenue. Elev. 189.68
- Use concrete to block all fittings, see std. detail 46715-L
All main line 6" & 8" pipe to be class "ZZ"

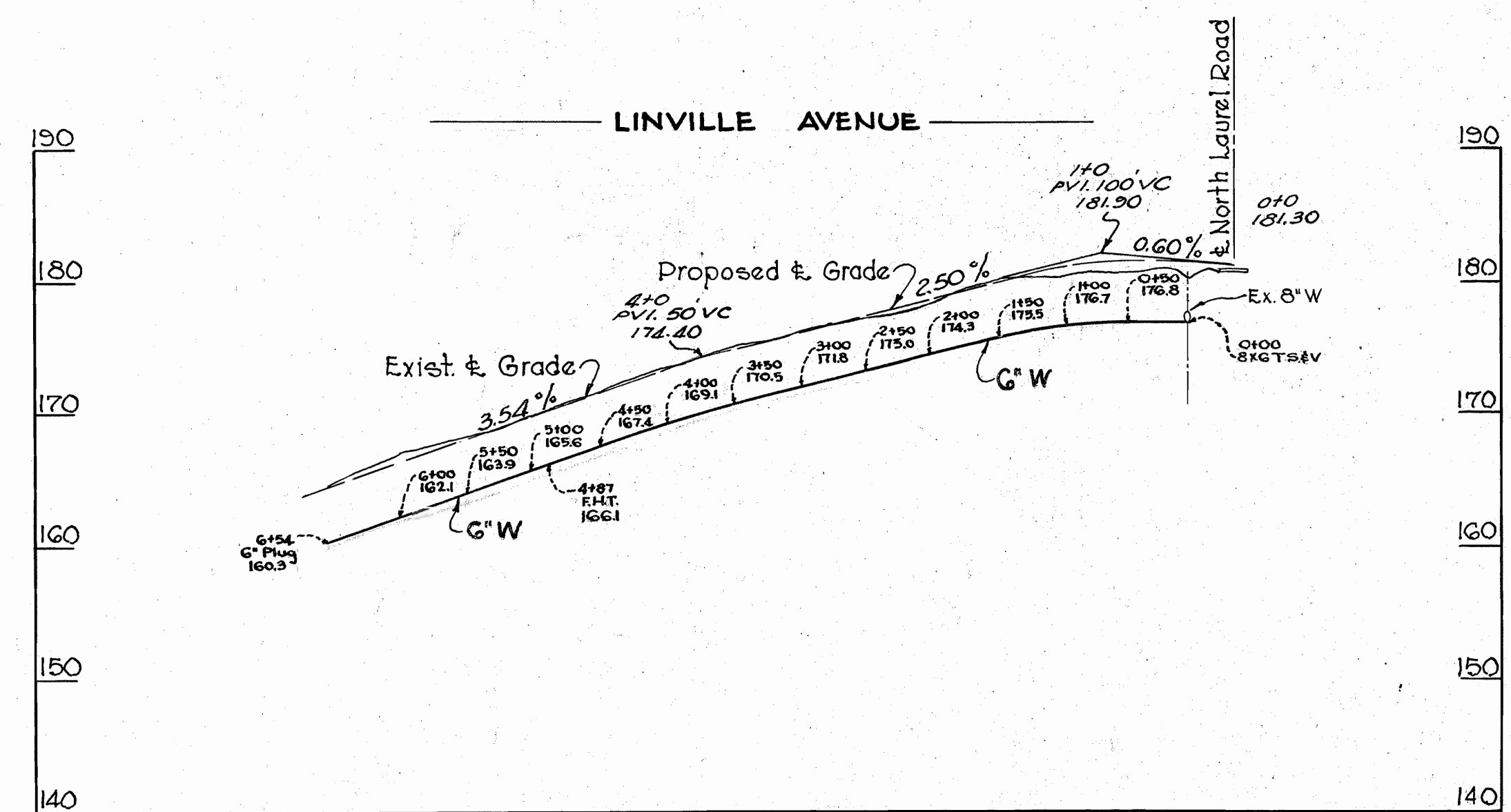

PROFILE
Scale: Vert.: 1"=10'
Horz.: 1"=100'

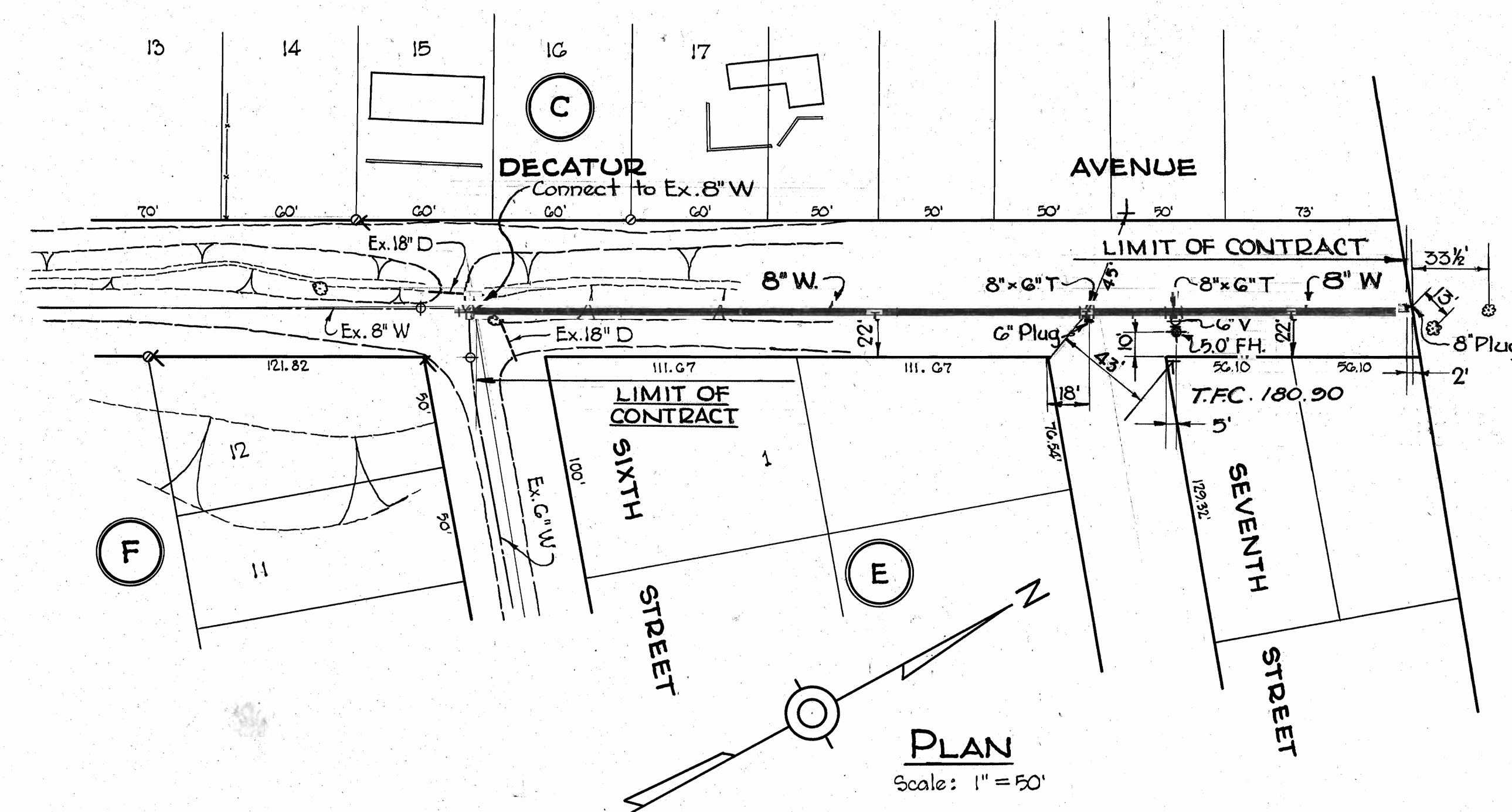

PLAN
Scale: 1"=50'

WHITMAN, REQUARDT & ASSOCIATES
ENGINEERS
1304 ST. PAUL ST.
BALTIMORE, MARYLAND

WASHINGTON SUBURBAN SANITARY COMMISSION
June 25, 1957
Hamp B. Shaw
CHIEF ENGINEER

CONTRACT NO. 6 W

AUTHOR	PROJECT	PART	JOB NO.

WATER SEWER HOWARD COUNTY METROPOLITAN COMMISSION
June 24, 1957
Chairman

WATER MAIN EXTENSIONS IN
PATUXENT SUB-DISTRICT NO. 1

DRAWING NO. 1 OF 1
SCALE AS SHOWN

WS 6W/1