

COORDINATES				
NO.	NORTH	EAST	NORTH	EAST
2	505831.40	807154.02	55	505226.86
3	505575.75	807359.32	56	505375.68
8	505506.84	807360.80	57	505582.66
9	505521.46	807335.07		
10	505514.22	807299.66		
11	505436.16	807253.51		
33	505217.24	807160.32		

NOTE: COORDINATES BASED ON NAD 27, MARYLAND COORDINATE SYSTEM AS PROJECTED BY HOWARD COUNTY GEODETIC CONTROL STATIONS NO. 2635004 AND NO. 2735001

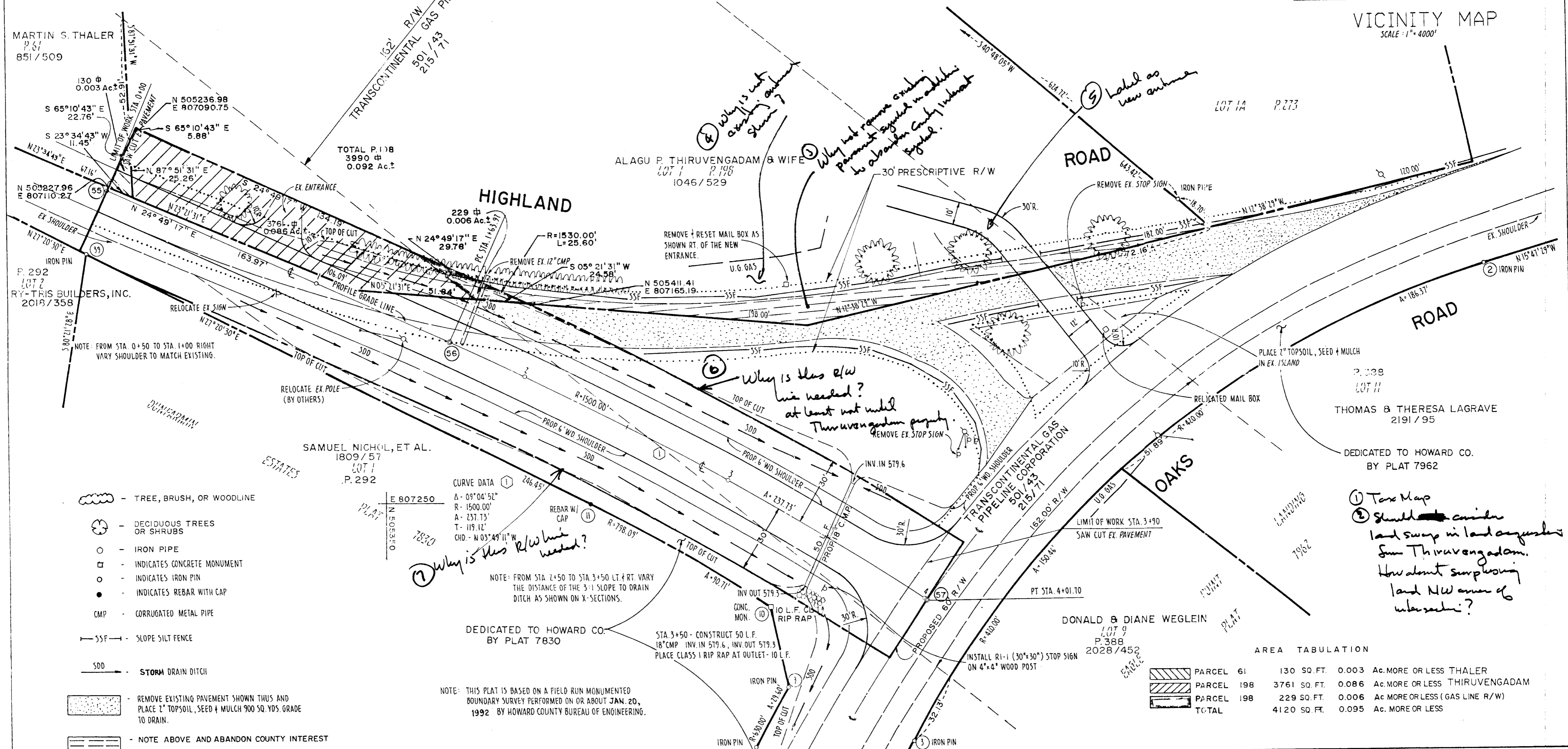
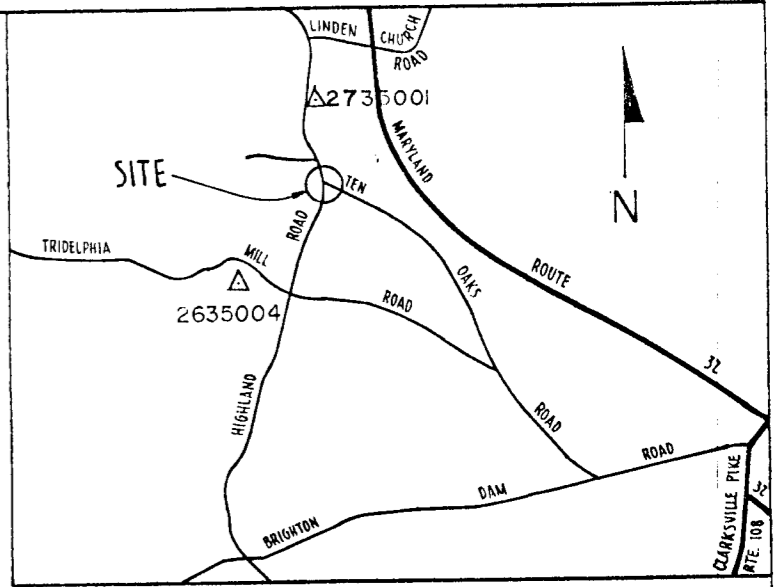

- TREE, BRUSH, OR WOODLINE
- DECIDUOUS TREES OR SHRUBS
- IRON PIPE
- INDICATES CONCRETE MONUMENT
- INDICATES IRON PIN
- INDICATES REBAR WITH CAP
- CORRUGATED METAL PIPE
- SLOPE SILT FENCE
- STORM DRAIN DITCH
- REMOVE EXISTING PAVEMENT SHOWN THUS AND PLACE 2" TOPSOIL, SEED & MULCH 900 SQ. YDS. GRADE TO DRAIN.
- NOTE ABOVE AND ABANDON COUNTY INTEREST

AREA TABULATION				
PARCEL 61	130 SQ. FT.	0.003	Ac. MORE OR LESS	THALER
PARCEL 198	3761 SQ. FT.	0.086	Ac. MORE OR LESS	THIRUVENGADAM
PARCEL 198	229 SQ. FT.	0.006	Ac. MORE OR LESS	(GAS LINE R/W)
TOTAL	4120 SQ. FT.	0.095	Ac. MORE OR LESS	

APPROVED: DEPARTMENT OF PUBLIC WORKS

CHIEF: BUREAU OF ENGINEERING

[Signature] 7-2-93

CHIEF: SURVEY AND DRAINING DIVISION

CHIEF: REAL ESTATE SERVICES DIVISION

REVISIONS

STATE OF MARYLAND
 DEPARTMENT OF PUBLIC WORKS
 PROPERTY LINE SURVEYORS
 MARYLAND REG. No. 362

[Signature] 7-2-93

PERSON D. HOBBS II
 PROPERTY LINE SURVEYOR
 MARYLAND REG. No. 362

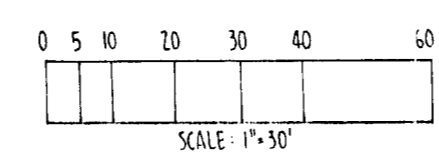

HOWARD COUNTY DEPARTMENT OF PUBLIC WORKS

FEE SIMPLE ACQUISITION

THALER, THIRUVENGADAM PROPERTIES
 TO
 HOWARD COUNTY, MARYLAND

PROJECT NAME: HIGHLAND ROAD AT TEN OAKS ROAD SCALE: 1" = 30'

INTERSECTION IMPROVEMENT SHEET No.: 11

DATE: 6-7-93 PROJECT No.: T-7063-EE JOB No.: 92003

PLAT No.: 7063-EE

[Signature]

SPT 7063EE-001