

COORDINATES

| STATION | NORTH     | EAST       |
|---------|-----------|------------|
| 0+30.26 | 564095.64 | 1318862.29 |
| 2+10.92 | 564275.05 | 1318883.51 |
| 4+72.83 | 564529.39 | 1318943.60 |
| 9+50.00 | 564978.23 | 1319105.56 |

NAD '83 COORDINATES ARE BASED ON HOWARD COUNTY CONTROL STATIONS 34A4 AND 28HA.

CURVE DATA:  
 DELTA=13°05'44"  
 R=1145.92  
 T=131.53  
 L=261.91

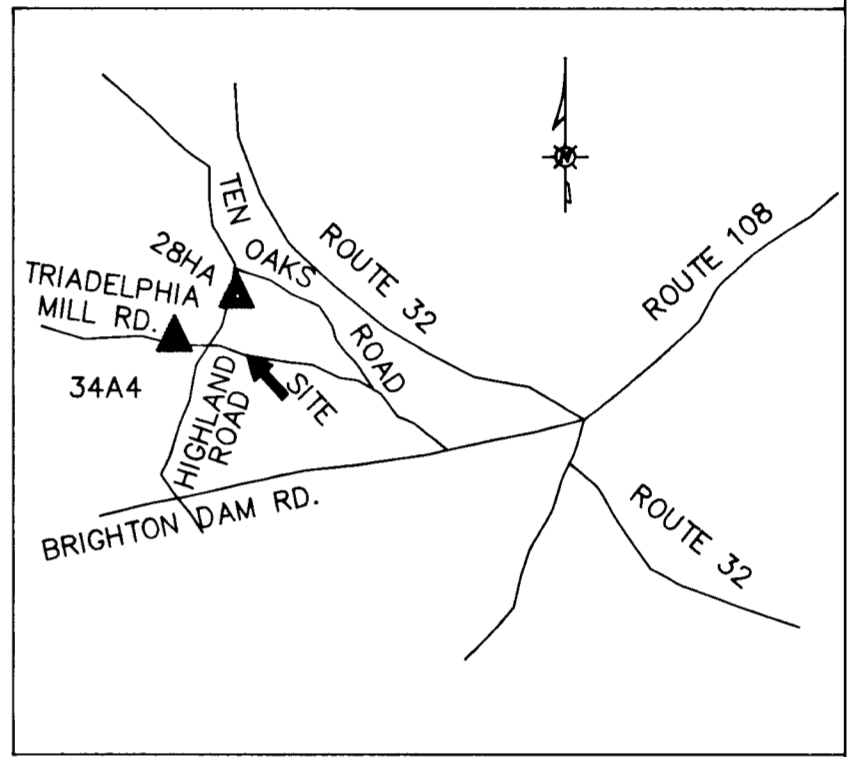
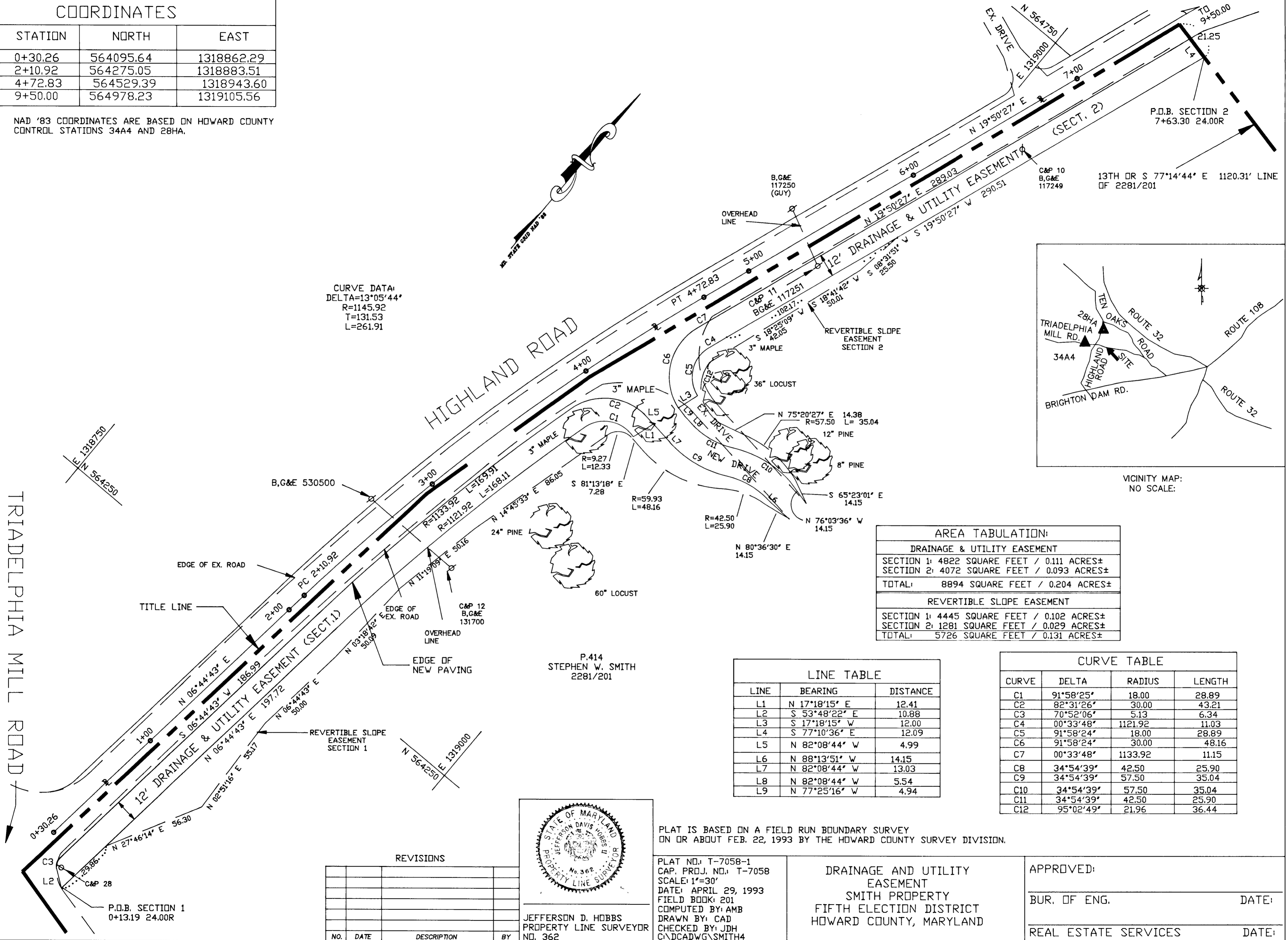

| AREA TABULATION:            |                                 |
|-----------------------------|---------------------------------|
| DRAINAGE & UTILITY EASEMENT |                                 |
| SECTION 1:                  | 4822 SQUARE FEET / 0.111 ACRES± |
| SECTION 2:                  | 4072 SQUARE FEET / 0.093 ACRES± |
| TOTAL:                      | 8894 SQUARE FEET / 0.204 ACRES± |
| REVERTIBLE SLOPE EASEMENT   |                                 |
| SECTION 1:                  | 4445 SQUARE FEET / 0.102 ACRES± |
| SECTION 2:                  | 1281 SQUARE FEET / 0.029 ACRES± |
| TOTAL:                      | 5726 SQUARE FEET / 0.131 ACRES± |

| LINE TABLE |               |          |
|------------|---------------|----------|
| LINE       | BEARING       | DISTANCE |
| L1         | N 17°18'15" E | 12.41    |
| L2         | S 53°48'22" E | 10.88    |
| L3         | S 17°18'15" W | 12.00    |
| L4         | S 77°10'36" E | 12.09    |
| L5         | N 82°08'44" W | 4.99     |
| L6         | N 88°13'51" W | 14.15    |
| L7         | N 82°08'44" W | 13.03    |
| L8         | N 82°08'44" W | 5.54     |
| L9         | N 77°25'16" W | 4.94     |

| CURVE TABLE |           |         |        |
|-------------|-----------|---------|--------|
| CURVE       | DELTA     | RADIUS  | LENGTH |
| C1          | 91°58'25" | 18.00   | 28.89  |
| C2          | 82°31'26" | 30.00   | 43.21  |
| C3          | 70°52'06" | 5.13    | 6.34   |
| C4          | 00°33'48" | 1121.92 | 11.03  |
| C5          | 91°58'24" | 18.00   | 28.89  |
| C6          | 91°58'24" | 30.00   | 48.16  |
| C7          | 00°33'48" | 1133.92 | 11.15  |
| C8          | 34°54'39" | 42.50   | 25.90  |
| C9          | 34°54'39" | 57.50   | 35.04  |
| C10         | 34°54'39" | 57.50   | 35.04  |
| C11         | 34°54'39" | 42.50   | 25.90  |
| C12         | 95°02'49" | 21.96   | 36.44  |

P.414  
 STEPHEN W. SMITH  
 2281/201

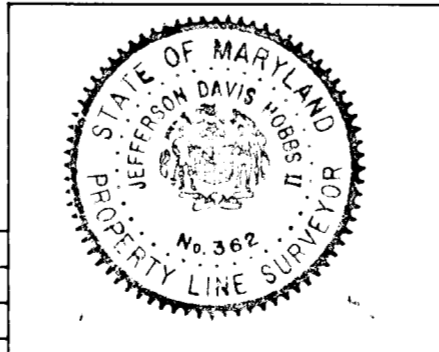

PLAT IS BASED ON A FIELD RUN BOUNDARY SURVEY ON OR ABOUT FEB. 22, 1993 BY THE HOWARD COUNTY SURVEY DIVISION.

PLAT NO.: T-7058-1  
 CAP. PROJ. NO.: T-7058  
 SCALE: 1"=30'  
 DATE: APRIL 29, 1993  
 FIELD BOOK: 201  
 COMPUTED BY: AMB  
 DRAWN BY: CAD  
 CHECKED BY: JDH  
 C:\DCADWG\SMITH4

DRAINAGE AND UTILITY EASEMENT  
 SMITH PROPERTY  
 FIFTH ELECTION DISTRICT  
 HOWARD COUNTY, MARYLAND

APPROVED:  
 BUR. OF ENG. DATE:  
 REAL ESTATE SERVICES DATE:

| REVISIONS |      |             |    |
|-----------|------|-------------|----|
| NO.       | DATE | DESCRIPTION | BY |
|           |      |             |    |
|           |      |             |    |
|           |      |             |    |
|           |      |             |    |
|           |      |             |    |

TRIADELPHIA MILL ROAD