

LOT No.	ACREAGE
PT. 94-5HA	0.01 AC.±
LOT 3	0.34 AC.±
LOT 4	0.27 AC.±
LOT 5	0.31 AC.±
LOT 6	0.29 AC.±
LOT 7	0.26 AC.±
LOT 8	0.27 AC.±
LOT 9	0.33 AC.±
LOT 10	0.31 AC.±
LOT 11	0.23 AC.±
LOT 12	0.20 AC.±
LOT 13	0.14 AC.±
TOTAL AREA OF DEDICATION	2.96 AC.±

ALL HORIZONTAL CONTROL BASED ON HOWARD COUNTY CONTROL STATIONS 3428002 AND 3428003.

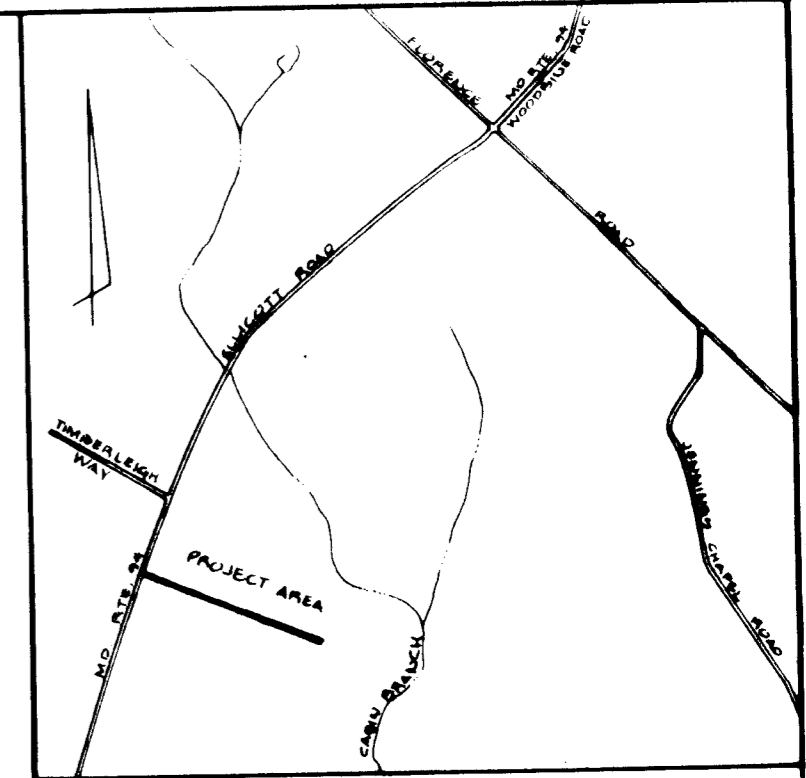

VICINITY MAP SCALE: 1" = 2000'

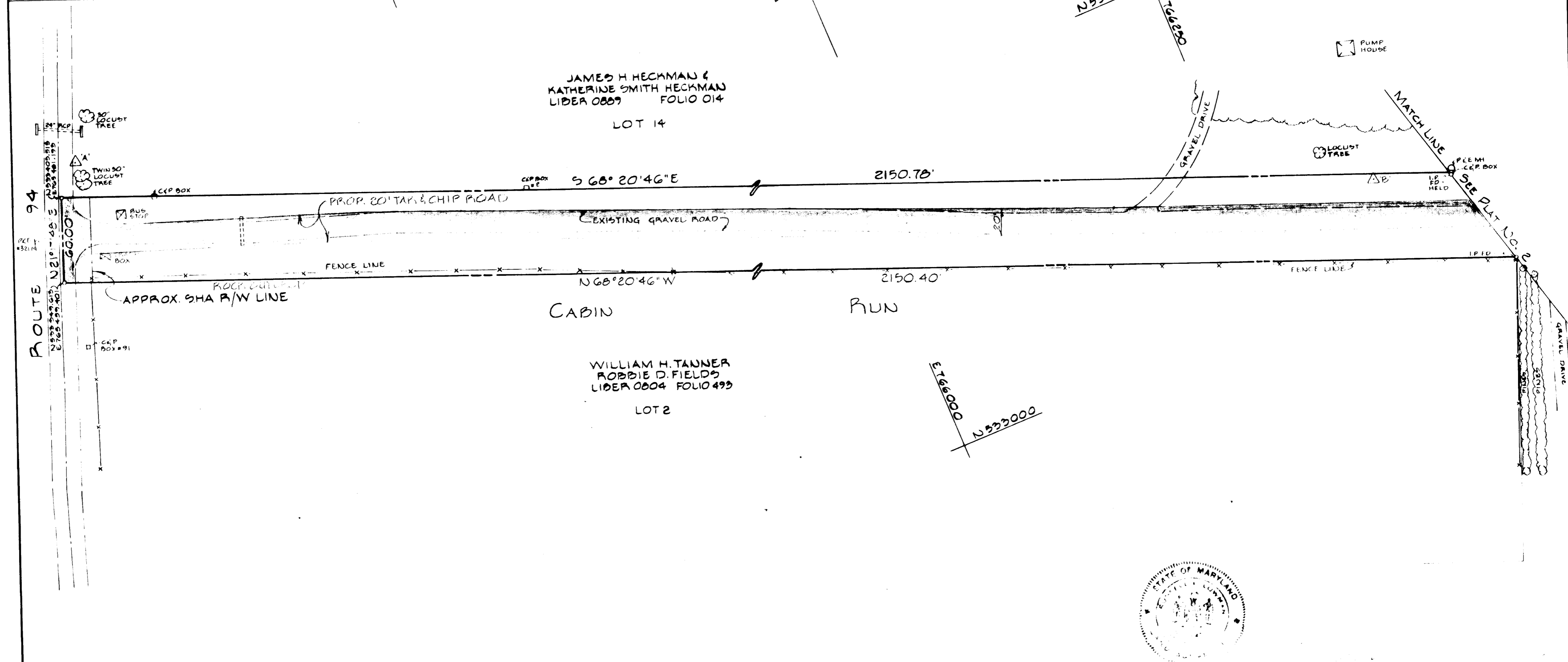

HOWARD COUNTY, MARYLAND  
DEPARTMENT OF PUBLIC WORKS  
BUREAU OF ENGINEERING  
CONSTRUCTION, INSPECTION/SURVEY DIVISION

RIGHT OF WAY PROJECT: CABIN RUN  
PRIVATE ROAD - "FLORENCE FARMS"  
FOURTH ELECTION DISTRICT, HOWARD COUNTY, MD.  
RIGHT OF WAY PROJECT No: J-4078-EE  
DATE: 8-21-64  
SCALE: 1" = 50'  
SHEET 1 OF 3  
DIRECTOR, DEPARTMENT OF PUBLIC WORKS  
PLAT No J-4078-EE-1

LEGEND  
 100'± to W - 100.00' RIGHT OF WAY  
 --- EXIST. ROAD  
 COMPUTED BY: J.D.H.  
 DRAWN BY: R.K.H.  
 CHECKED BY: J.D.H.

REVISIONS  
 10-11-64 ADD PROP. 20' ROAD & EXIST. ROCK OUTCROP  
 P.L.C.

APPROVED: BUREAU OF ENGINEERING  
 \_\_\_\_\_ CHIEF, BUREAU OF ENGINEERING \_\_\_\_\_ DATE \_\_\_\_\_  
 \_\_\_\_\_ CHIEF, CONSTA. INSP./SURVEY DIVISION \_\_\_\_\_ DATE \_\_\_\_\_  
 APPROVED: LAND ACQUISITION  
 \_\_\_\_\_ CHIEF, LAND ACQUISITION \_\_\_\_\_ DATE \_\_\_\_\_

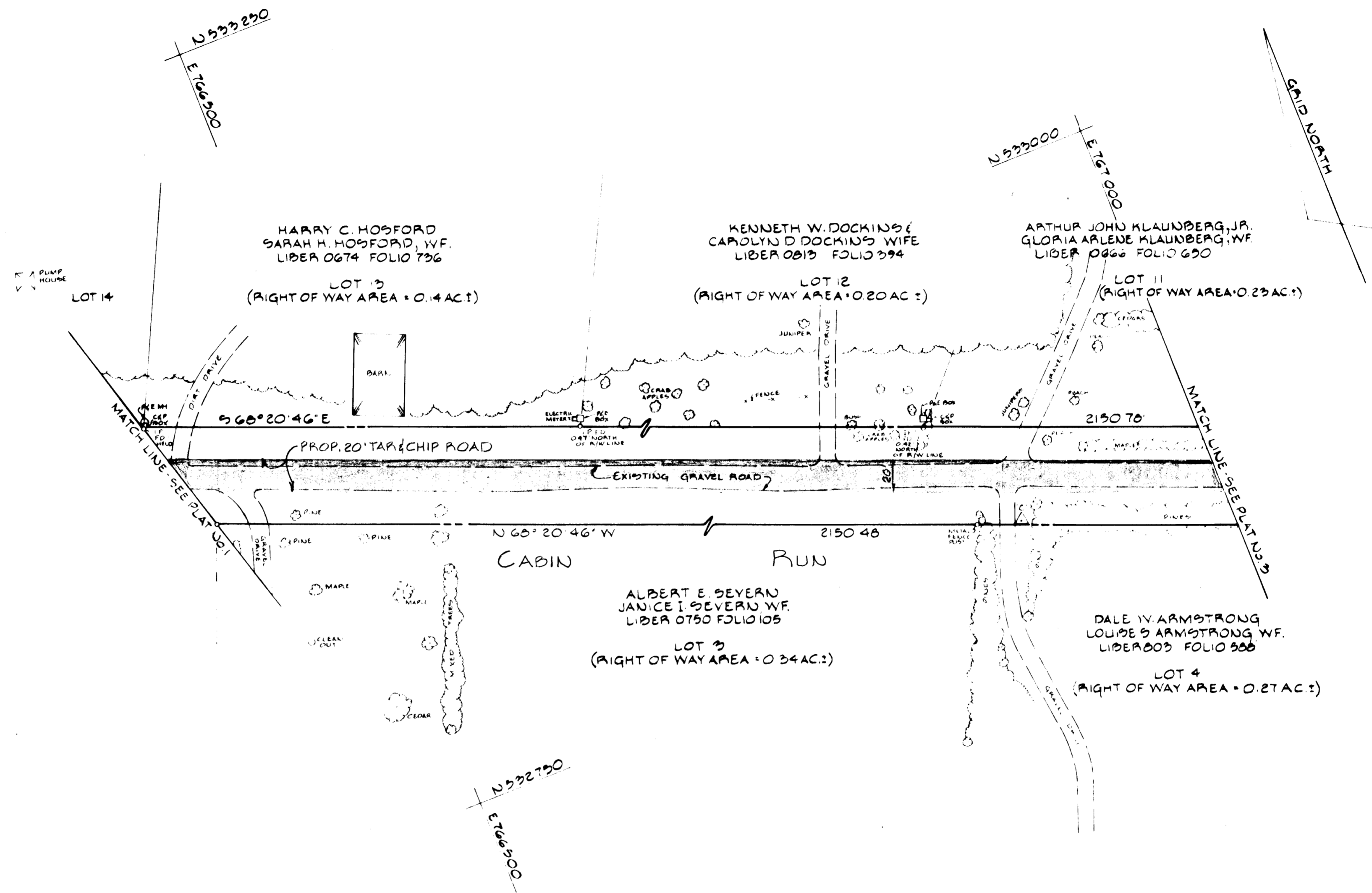

<b>LEGEND</b> - - - - - RIGHT OF WAY ===== EXIST. ROAD	<b>REVISIONS</b> 10-11-84 ADD PROP. ROAD P.E.L.	APPROVED BUREAU OF ENGINEERING		HOWARD COUNTY DEPARTMENT OF PUBLIC WORKS	
		CHIEF BUREAU OF ENGINEERING	DATE	RIGHT OF WAY PROJECT: CABIN RUN PRIVATE ROAD "FLORENCE FARMS" FOURTH ELECTION DISTRICT HOWARD COUNTY, MD. RIGHT OF WAY PROJECT No J 4078-EE DATE 8 2 84	
COMPUTED BY: J.D.H. DRAWN BY: R.K.H. CHECKED BY: J.R.H.		APPROVED LAND ACQUISITION		SCALE: 1" = 50' SHEET 2 OF 3	
		CHIEF LAND ACQUISITION	DATE	DIRECTOR DEPARTMENT OF PUBLIC WORKS PLAT No J 4078-EE-2	

SPJ 4078EE-002

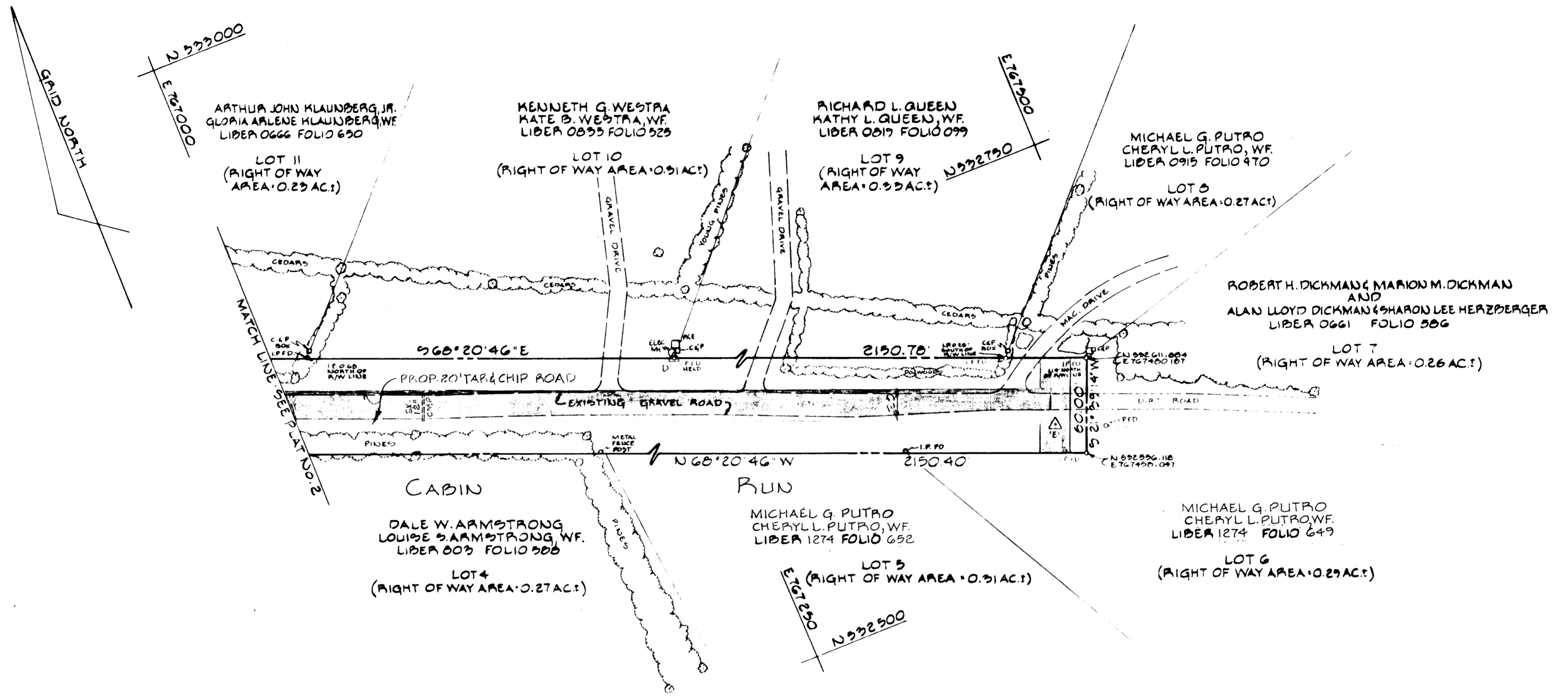

<p>LEGEND</p> <p>————— RIGHT OF WAY</p> <p>===== EXIST ROAD</p>	<p>REVISIONS</p> <p>10-11-84 ADD PROP. 20' ROAD &amp; EXIST STORM DRAIN</p>	<p>APPROVED: BUREAU OF ENGINEERING</p> <p>_____ CHIEF - BUREAU OF ENGINEERING      DATE</p> <p>_____ CHIEF - CONSTR. INSP./SURVEY DIV.      DATE</p>	<p>HOWARD COUNTY DEPARTMENT OF PUBLIC WORKS</p> <p>RIGHT OF WAY PROJECT: CABIN RUN PRIVATE ROAD - "FLORENCE FARMS" FOURTH ELECTION DISTRICT, HOWARD COUNTY, MD.</p> <p>RIGHT OF WAY PROJECT No: J-4078-EE DATE: 8-21-84</p> <p>SCALE: 1"=50'</p>
<p>COMPUTED BY: J.D.H. DRAWN BY: R.K.H. CHECKED BY: J.D.H.</p>		<p>APPROVED: LAND ACQUISITION</p> <p>_____ CHIEF - LAND ACQUISITION      DATE</p>	<p>SHEET 3 OF 3</p> <p>DIRECTOR - DEPARTMENT OF PUBLIC WORKS</p> <p>PLAT No J-4078-EE-3</p>