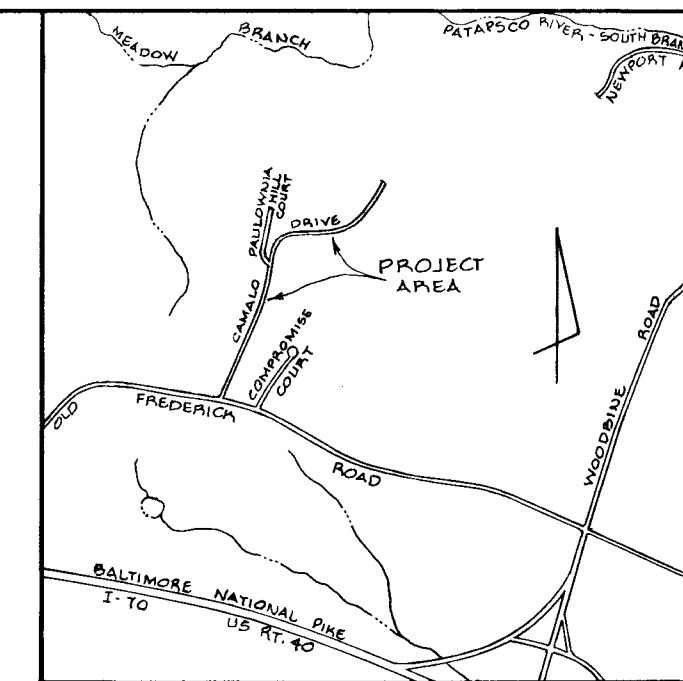

TABLE OF COORDINATES					TABLE OF CURVE DATA						
N#	NORTH	EAST	N#	NORTH	EAST	N#-N#	RADIUS	LENGTH	TANGENT	DELTA	CHD. BEARING & DISTANCE
1	553035.99	776520.67	15	554893.67	777501.08	4-5	25.00'	39.27'	-	90°00'00"	N 34°36'56.8"W - 35.36'
2	553050.03	776525.81	16	554864.98	777742.45	5-6	66.60'	104.21'	66.20	89°38'51.7"	N 34°47'31.7"W - 93.90'
3	554204.52	776948.96	17	554942.67	777805.28	9-10	16.60'	25.98'	16.50	89°38'51.7"	S 34°47'31.8"E - 23.41'
4	554504.52	777003.93	18	555052.09	777893.73	10-11	25.00'	39.27'	-	90°00'00"	N 35°23'02.8"E - 35.36'
5	554533.62	776983.83	19	555255.13	778065.34						
6	554610.73	776930.27	20	555218.73	778109.54						
7	554975.08	776994.72	21	555216.94	778111.96						
8	554966.37	777043.95	22	555013.19	777940.85						
9	554602.02	776979.50	23	554801.55	777768.45						
10	554582.80	776992.86	24	554833.43	777499.56						
11	554602.88	777021.96	25	554815.93	777241.77						
12	554593.70	777012.94	26	554761.20	777111.94						
13	554803.90	777058.79	27	554186.93	777006.33						
14	554875.11	777227.70	28	553024.41	776580.23						

ALL HORIZONTAL CONTROL BASED ON HOWARD COUNTY CONTROL STATION 3930002

CAMALO DRIVE: LENGTH - 3035.94 FT.  
 AREA - 4.217 AC. ± RIGHT OF WAY  
 PAULOWNIA HILL COURT: LENGTH - 488.86 FT.  
 AREA - 0.561 AC. ± RIGHT OF WAY  
 TOTAL AREA OF RIGHT OF WAY: 4.732 AC. ±



VICINITY MAP SCALE: 1" = 2000'

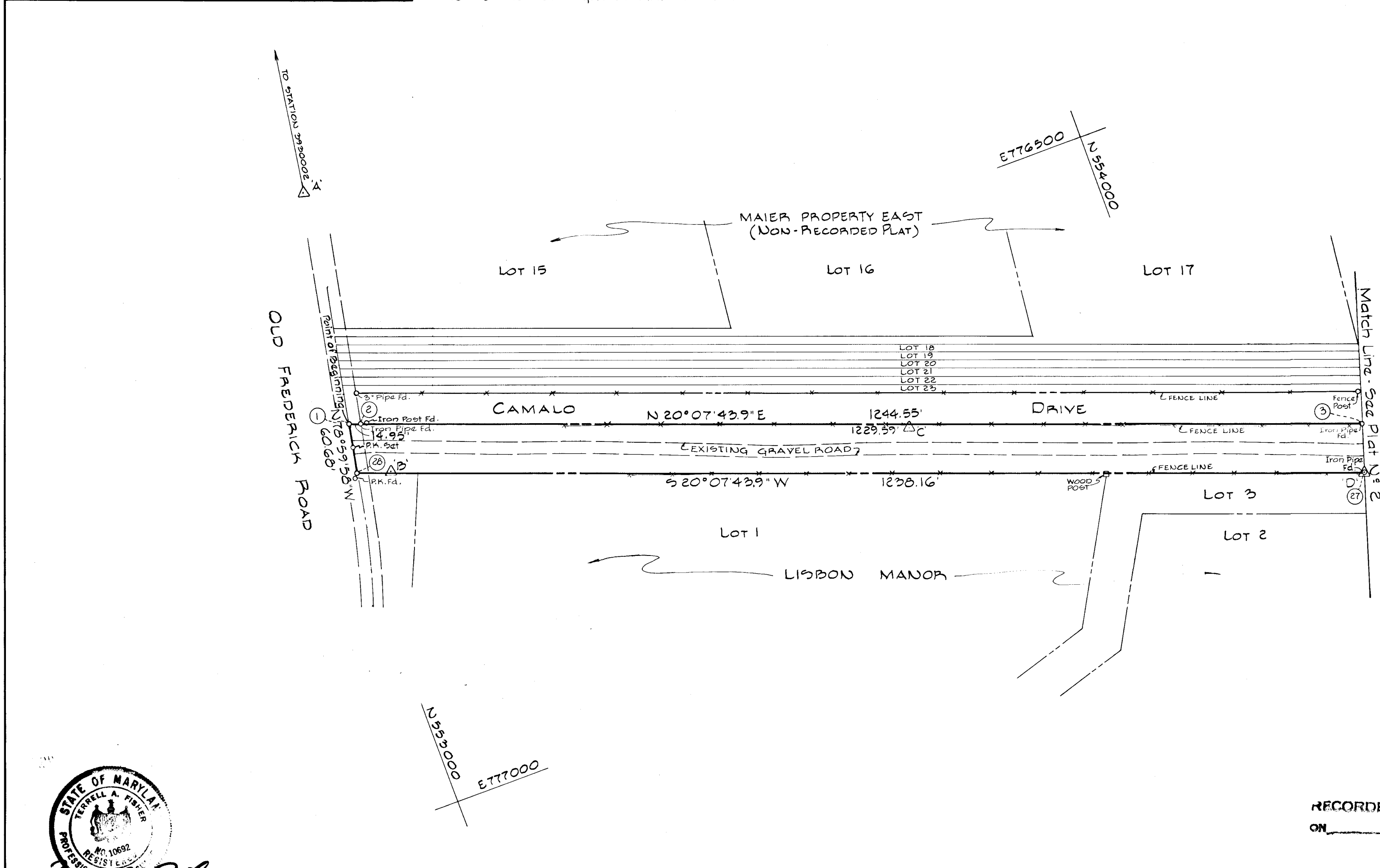

STATE DEPT. OF ASSESSMENTS & TAXATION  
 HOWARD COUNTY  
 Received by: *Karen T. Free*  
 DATE: 8/1/84 PLAT: 5791



RECORDED PLAT  
 ON 18 AMONG THE LAND RECORDS OF  
 HOWARD COUNTY, MD

LEGEND	
<u>N 02°13'16"W - 100.00'</u>	RIGHT OF WAY
====	EXIST. ROAD

REVISIONS	
APRIL 6, 1984	J.D.H.

APPROVED: BUREAU OF ENGINEERING	
<i>William B. Reidy</i> CHIEF - BUREAU OF ENGINEERING	9/6/83 DATE
<i>John F. Kiehl</i> CHIEF - CONSTR. INSP./SURVEY DIVISION	9/6/83 DATE
APPROVED: LAND ACQUISITION	
<i>Richard M. Hall</i> CHIEF - LAND ACQUISITION	9/8/83 DATE

HOWARD COUNTY, MARYLAND  
 DEPARTMENT OF PUBLIC WORKS  
 BUREAU OF ENGINEERING  
 CONSTRUCTION, INSPECTION/SURVEY DIVISION

RIGHT OF WAY PROJECT: LAND ACQUISITION FOR CAMALO DRIVE & PAULOWNIA HILL COURT  
 RIGHT OF WAY PROJECT NO: J-4078-CC  
 DATE: 9-8-83  
 SCALE: 1" = 100'  
 SHEET 1 of 2  
 PLAT No. J-4078-CC-1  
 SP J4078CC-001

*George F. Neumeys*  
 DIRECTOR, DEPARTMENT OF PUBLIC WORKS

COMPUTED BY: J.D.H.  
 DRAWN BY: R.K.H.  
 CHECKED BY: C.M.H.

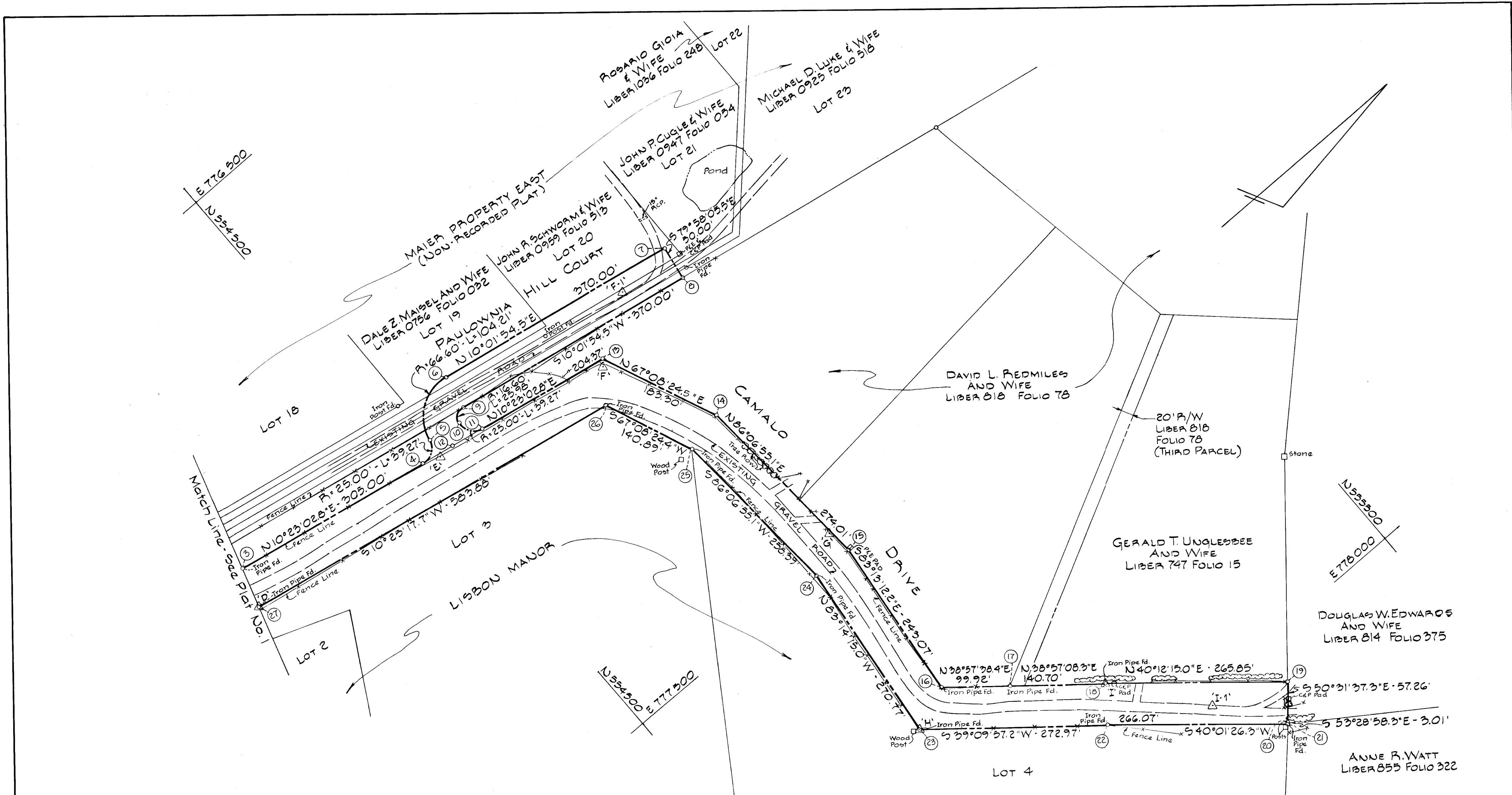

STATE DEPT. OF ASSESSMENTS & TAXATION  
 HOWARD COUNTY  
*Sarah L. Fry*  
 RECEIVED BY:  
 DATE: 4/11/84 PLAT: 5792

RECORDED PLAT  
 ON 19 AMONG THE LAND RECORDS OF  
 HOWARD COUNTY, MD



<b>LEGEND</b> N 02° 13' 19" W - 100.00' RIGHT OF WAY ===== EXIST. ROAD	<b>REVISIONS</b> APRIL 6, 1984 J.D.H.	APPROVED: BUREAU OF ENGINEERING <i>William S. Reddy</i> 9/6/83 CHIEF - BUREAU OF ENGINEERING DATE	HOWARD COUNTY DEPARTMENT OF PUBLIC WORKS RIGHT OF WAY PROJECT: LAND ACQUISITION FOR CAMALO DRIVE & PAULOWNIA HILL COURT RIGHT OF WAY PROJECT No: J-4078-CC DATE: 9-8-83 SCALE: 1"=100' SHEET 2 of 2 PLAT No. J-4078-CC-2 SPJ 4078CC - 002
		APPROVED: LAND ACQUISITION <i>Richard M. Hall</i> 9/8/83 CHIEF - LAND ACQUISITION DATE	
COMPUTED BY: J.D.H. DRAWN BY: R.K.H. CHECKED BY: C.M.H.			DIRECTOR: DEPARTMENT OF PUBLIC WORKS <i>Gary F. Nemey</i>