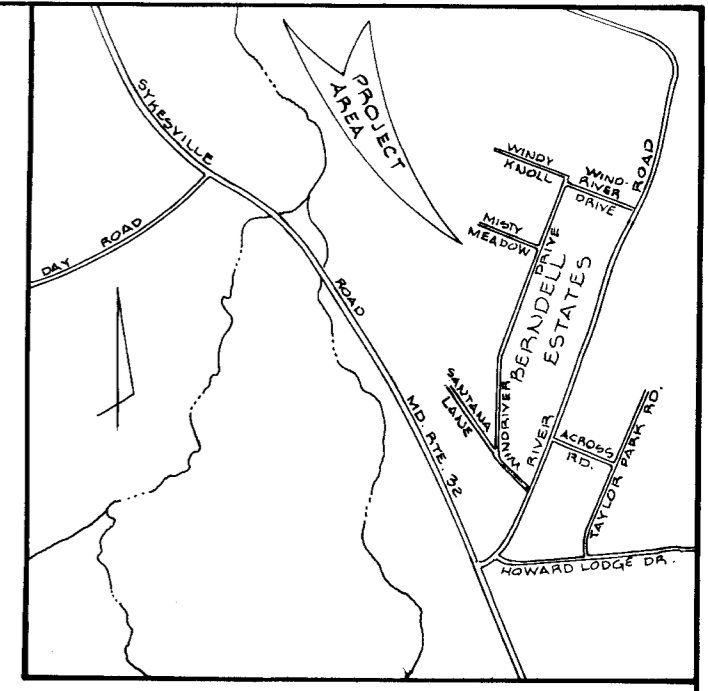

TABLE OF COORDINATES					TABLE OF CURVE DATA						
No	NORTH	EAST	No	NORTH	EAST	N ^o -N ^o	RADIUS	LENGTH	TANGENT	DELTA	CHD BEARING & DISTANCE
1	548829.46	813783.13	21	552620.92	812925.09	2-3	325.00'	164.05'	83.81'	28°55'13.6"	N33°01'16.9"W - 162.31'
2	549138.63	813445.97	22	552664.55	812949.52	4-5	225.00'	16.35'	8.18'	4°09'51.6"	N16°29'04.0"W - 16.35'
3	549274.72	813357.52	23	552244.38	813699.90	5-6	25.00'	22.38'	12.00'	51°17'26.8"	N40°01'57.7"W - 21.64'
4	550218.74	813040.52	24	552135.36	813763.83	6-7	75.00'	23.02'	11.60'	17°35'10.3"	N59°31'13.9"W - 22.93'
5	550234.42	813055.88	25	552111.81	813779.49	10-11	15.00'	31.70'	26.55'	121°04'20.7"	N71°25'34.8"E - 26.12'
6	550250.99	813021.96	26	551682.96	814844.54	11-12	225.00'	39.47'	19.79'	10°03'04.0"	N15°55'45.9"E - 39.42'
7	550262.62	813002.20	27	551636.77	814825.40	13-14	25.00'	36.01'	21.94'	82°32'19.5"	N20°17'52.1"W - 32.98'
8	550849.92	812349.62	28	552061.12	813771.51	17-18	25.00'	42.54'	28.50'	97°29'35.1"	N69°41'05.3"E - 37.59'
9	550887.08	812383.07	29	552047.28	813738.98	19-20	75.00'	106.94'	64.85'	81°41'52.2"	N19°54'11.8"W - 98.11'
10	550324.56	813008.11	30	550352.92	813090.38	23-24	125.00'	132.50'	73.24'	60°43'54.3"	S30°23'13.0"E - 126.38'
11	550332.88	813032.87	31	550234.65	813087.92	24-25	25.00'	30.06'	17.15'	68°53'16.6"	S68°23'17.2"E - 28.28'
12	550370.79	813043.69	32	549290.63	813404.92	28-29	25.00'	39.26'	24.99'	89°58'57.7"	S66°57'09.0"W - 35.35'
13	551477.31	813467.26	33	549175.48	813479.76	30-31	175.00'	120.68'	62.85'	39°30'36.5"	S01°11'29.7"W - 118.30'
14	551508.24	813455.82	34	548878.78	813803.33	32-33	275.00'	138.80'	70.91'	28°55'06.4"	S33°01'16.5"E - 137.33'
15	551818.71	812882.32	35	551823.11	812884.70						
16	551862.68	812906.13	36	551832.63	812867.11						
17	551558.46	813468.07	37	551890.22	812876.64						
18	551571.51	813503.32	38	551840.69	812894.22						
19	552108.50	813708.87									
20	552200.75	813673.47									



VICINITY MAP
SCALE: 1" = 2000'

ALL HORIZONTAL CONTROL BASED ON
HOWARD COUNTY CONTROL STATION 3836001.

TOTAL AREA: 8.44 ACRES ± - RIGHT OF WAY
0.009 ACRES ± - DRAINAGE EASEMENT

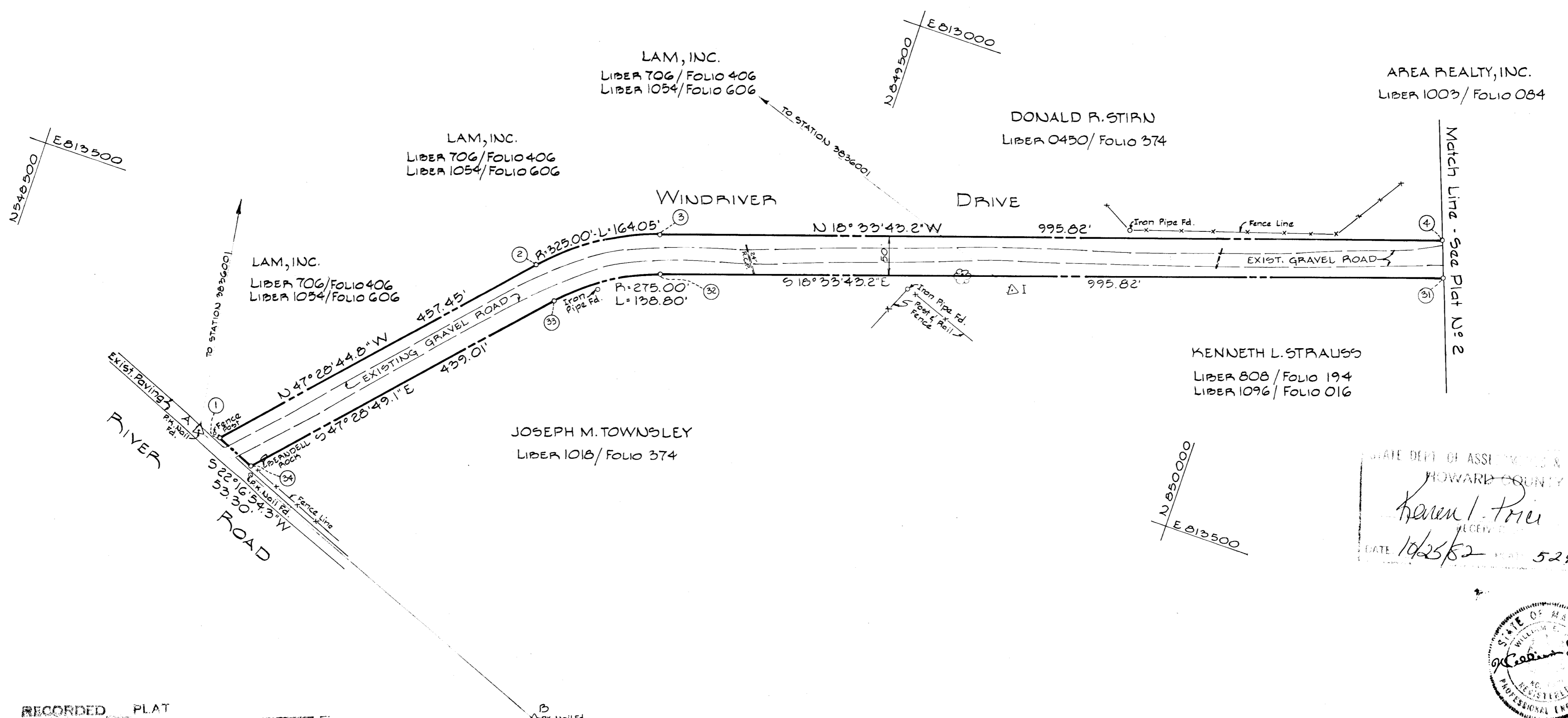

STATE DEPT. OF ASSESSMENTS & TAXATION
HOWARD COUNTY
Karen L. Prie
ALCEN
DATE 10/25/82

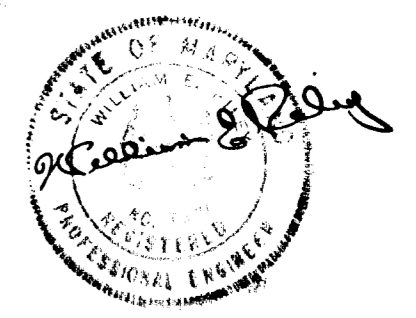

RECORDED PLAT
18 AMONG THE RECORDS OF
HOWARD COUNTY, MD

LEGEND	REVISIONS	APPROVED: BUREAU OF ENGINEERING
N02°16'W-100.00'	JULY 22, 1982 C.M.H.	<i>Richard M. Hall</i> 10-6-82 DATE
===== ===== =====	OCTOBER 4, 1982 C.M.H.	<i>John F. Riddle</i> 10/5/82 DATE
COMPUTED BY: J.D.H. DRAWN BY: R.K.H. CHECKED BY: C.M.H.		APPROVED: LAND ACQUISITION <i>Richard M. Hall</i> 10/14/82 DATE

HOWARD COUNTY, MARYLAND
DEPARTMENT OF PUBLIC WORKS
BUREAU OF ENGINEERING
CONSTRUCTION, INSPECTION/SURVEY DIVISION

RIGHT OF WAY PROJECT: LAND ACQUISITION FOR "BERNDELL ESTATES"
RIGHT OF WAY PROJECT NO: J-4078-BB
DATE: 10-15-82

Dean F. Newman
DIRECTOR, DEPARTMENT OF PUBLIC WORKS

SCALE: 1" = 100'
PLAT No. J-4078-BB-1

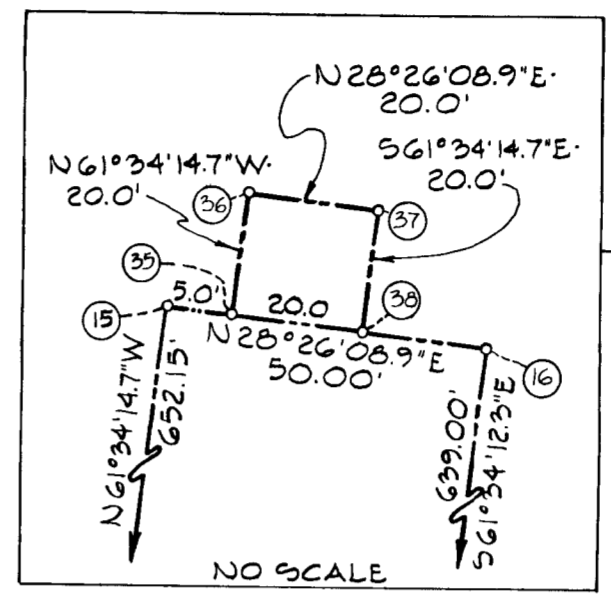
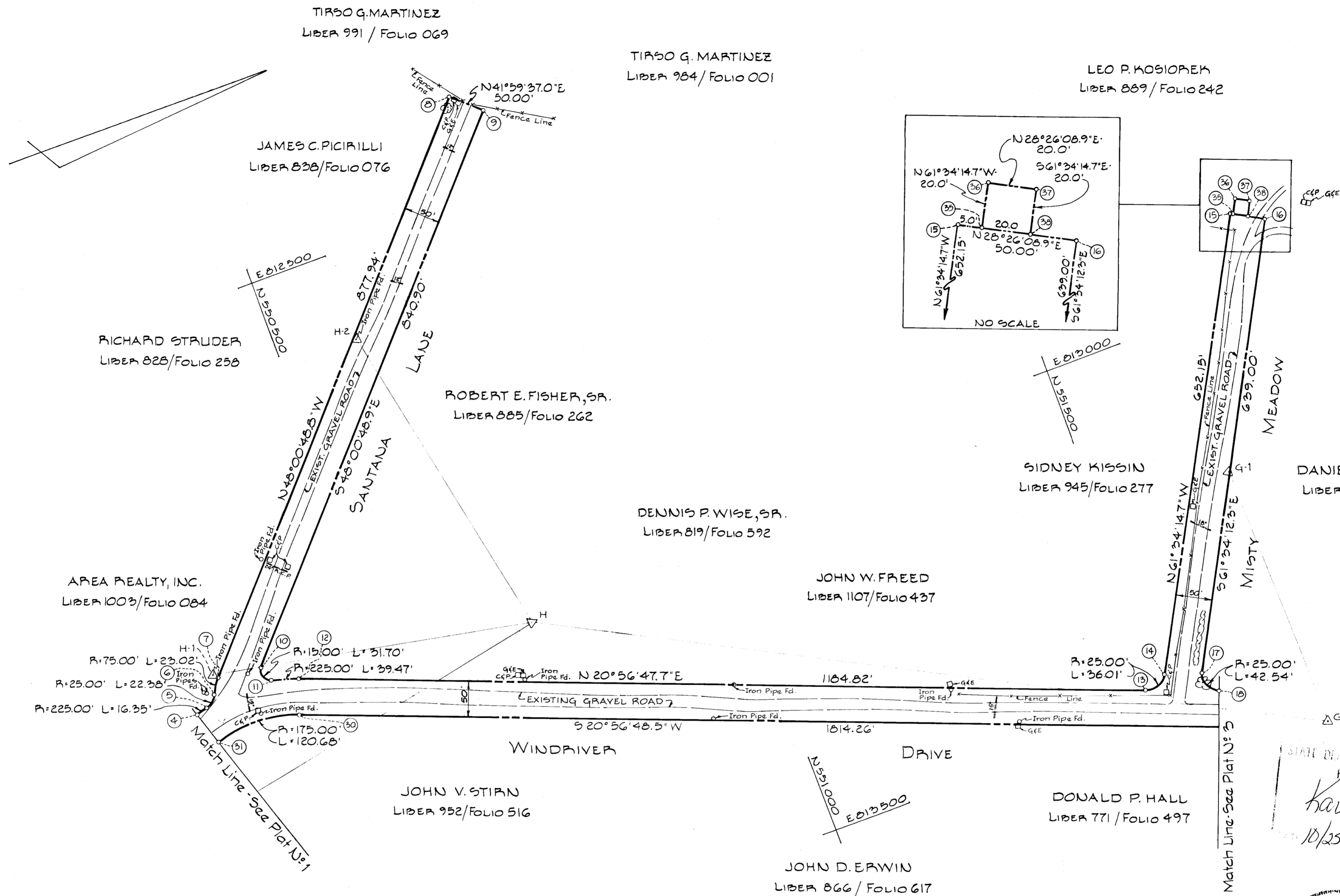

RECORDED PLAT
ON _____ AMONG THE LAND RECORDS OF
HOWARD COUNTY, MD.

COMPUTED BY: J. D. H.
DRAWN BY: R. V. H.
CHECKED BY: C. M. H.

APPROVED: BUREAU OF ENGINEERING
Richard M. Hall 10-6-82
CHIEF - BUREAU OF ENGINEERING DATE
John L. Riddle 10/5/82
CHIEF - CONSTR., INSP./SURVEY DIV. DATE
APPROVED: LAND ACQUISITION
Richard M. Hall 10/14/82
CHIEF - LAND ACQUISITION DATE

HOWARD COUNTY DEPARTMENT OF PUBLIC WORKS
RIGHT OF WAY PROJECT: LAND ACQUISITION FOR "BERNDELL ESTATES"
RIGHT OF WAY PROJECT NO: J-4078-BB
DATE: 10-15-82 SCALE: 1"=100'
George F. Neman
DIRECTOR - DEPARTMENT OF PUBLIC WORKS
PLAT No. J-4078-BB-2

STATE DEPT. OF ASSESSMENT & TAXATION
HOWARD COUNTY
Karen L. Price
10/25/82 5295

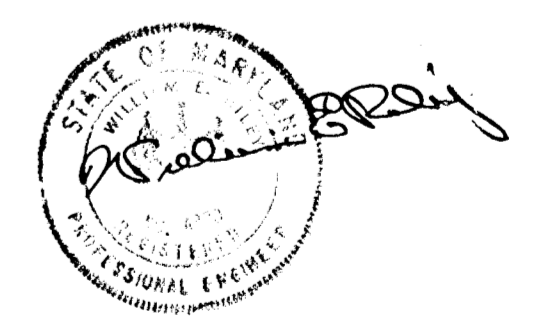

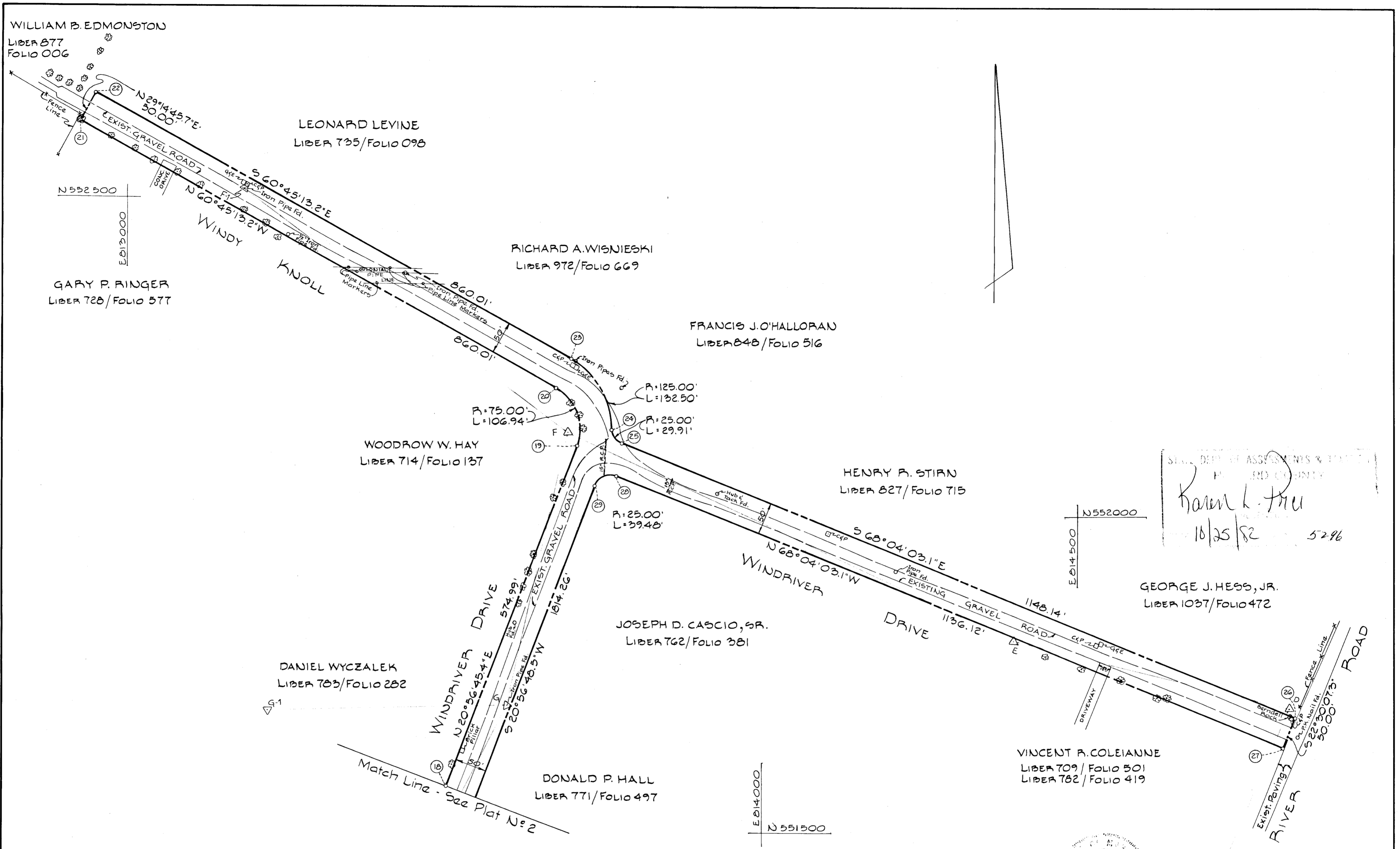

STATE DEPT. OF ASSESSMENTS & TAXES
KAREN L. FREY
10/25/82 5296

RECORDED PLAT
IS AMONG THE LAND RECORDS OF
HOWARD COUNTY, MD.

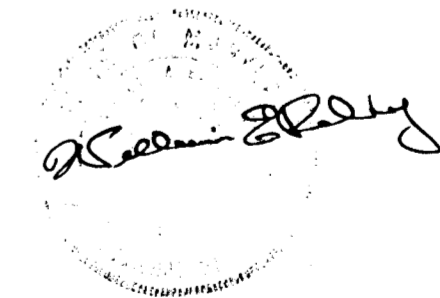

COMPUTED BY: J.D.H. DRAWN BY: R.K.H. CHECKED BY: C.M.H.	APPROVED: BUREAU OF ENGINEERING <i>William E. Kelly</i> CHIEF, BUREAU OF ENGINEERING DATE: 10-6-82	HOWARD COUNTY DEPARTMENT OF PUBLIC WORKS RIGHT OF WAY PROJECT: LAND ACQUISITION FOR "BERNDELL ESTATES" RIGHT OF WAY PROJECT NO: J-4078-BB
	APPROVED: LAND ACQUISITION <i>John F. Liddle</i> CHIEF, CONSTR. INSP./SURVEY DIV. DATE: 10/15/82	DATE: 10-15-82 SCALE: 1"=100'
	APPROVED: LAND ACQUISITION <i>Richard M. Hall</i> CHIEF, LAND ACQUISITION DATE: 10/14/82	DIRECTOR, DEPARTMENT OF PUBLIC WORKS <i>John F. Nemyer</i>