

PROPERTY LINE TABLE

A	R=804.61' L=280.10' CB=N 17° 59' 29" W CL=280.66'
B	N 07° 56' 50" W 73.18'
C	N 82° 45' 22" E 13.82'
D	S 05° 00' 00" E 39.76'
E	S 03° 48' 28" E 44.14'
F	S 08° 44' 33" E 68.86'
G	S 16° 28' 23" E 102.77'
H	S 24° 12' 26" E 40.52'
I	S 27° 05' 02" E 57.52'
J	S 61° 55' 21" W 5.58'

COORDINATE TABLE

270	N 521850.59	E 858067.36
269	N 522117.53	E 857980.67
272	N 522190.01	E 857970.55
369	N 522191.65	E 857983.47
278	N 522152.04	E 857986.94
279	N 522108.00	E 857989.87
280	N 522039.94	E 858000.34
281	N 521941.39	E 858029.48
282	N 521904.43	E 858046.09
283	N 521853.22	E 858072.28

AREA TABULATION

LICENSE AGREEMENT ACQUISITION - 2,354,882 SQUARE FEET,
0.054 ACRES MORE OR LESS

LINE REFERENCE TABLE

LINE	DEED REFERENCE
A	13TH LINE LIBER 1019 FOLIO 75
B	12TH LINE LIBER 1019 FOLIO 75

APPROVED : DIVISION OF REAL ESTATE SERVICES

CHIEF: DIVISION OF REAL ESTATE SERVICES DATE

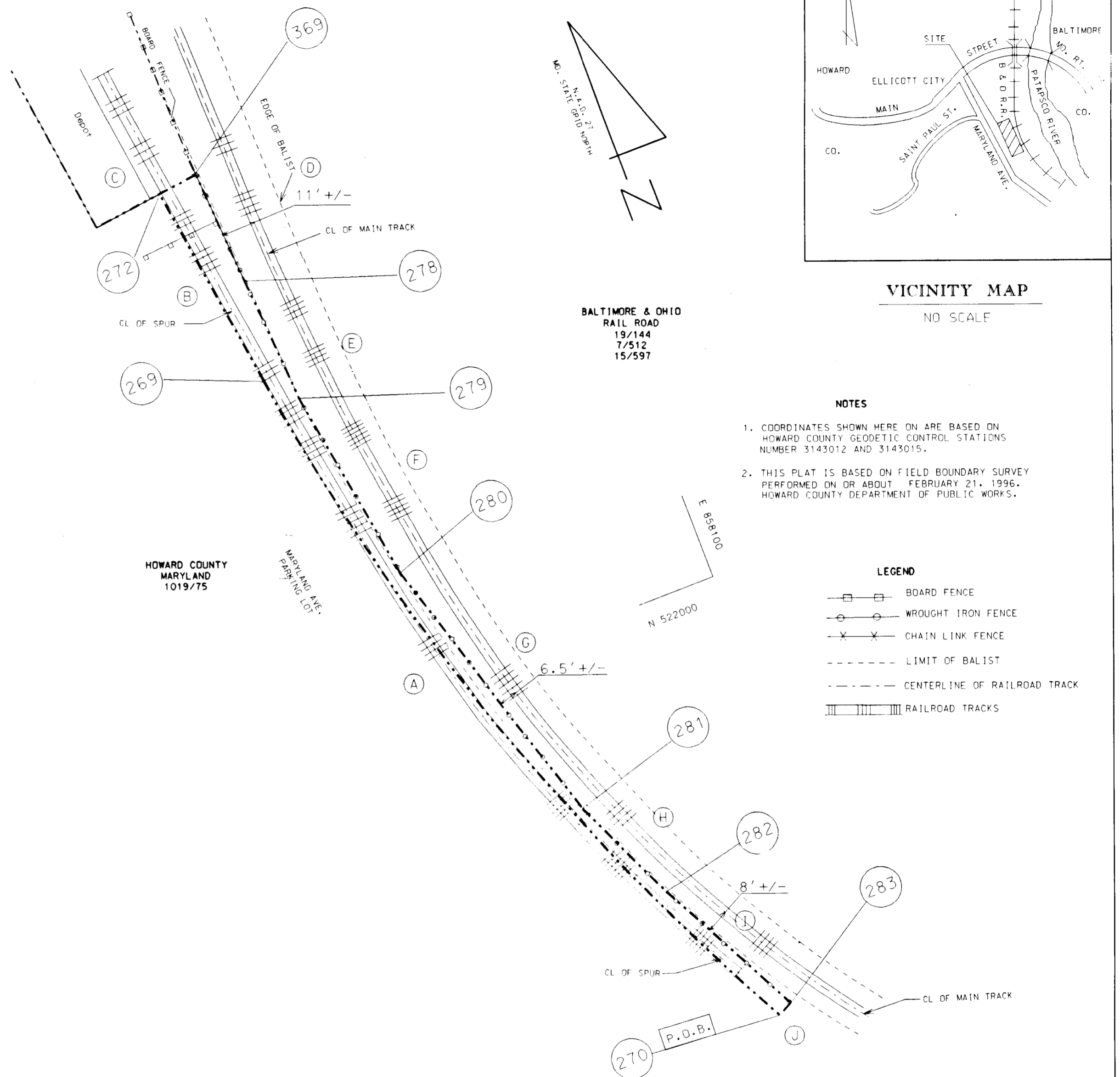

- LEGEND**
- BOARD FENCE
 - WROUGHT IRON FENCE
 - X— CHAIN LINK FENCE
 - - - - - LIMIT OF BALIST
 - - - - - CENTERLINE OF RAILROAD TRACK
 - ||||| RAILROAD TRACKS

- NOTES**
- COORDINATES SHOWN HERE ON ARE BASED ON HOWARD COUNTY GEODETIC CONTROL STATIONS NUMBER 3143012 AND 3143015.
 - THIS PLAT IS BASED ON FIELD BOUNDARY SURVEY PERFORMED ON OR ABOUT FEBRUARY 21, 1996, HOWARD COUNTY DEPARTMENT OF PUBLIC WORKS.

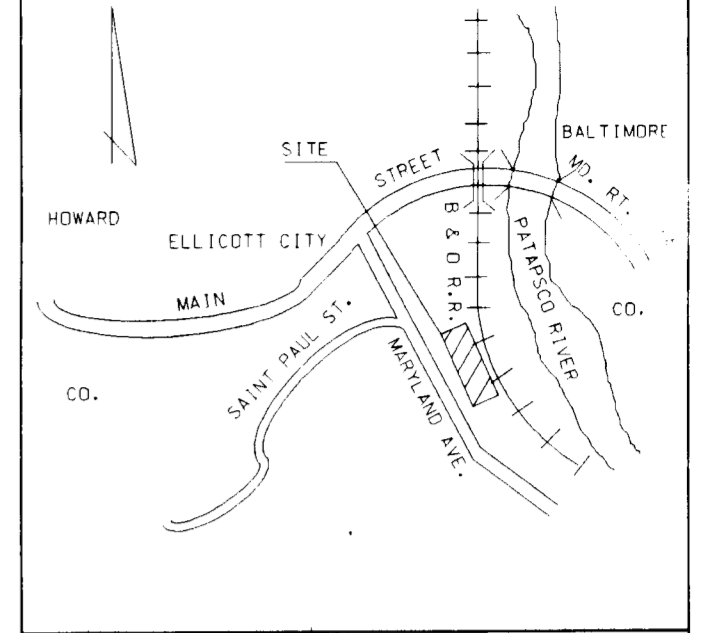

VICINITY MAP
NO SCALE

BALTIMORE & OHIO
RAIL ROAD
19/144
7/512
15/597



Jefferson Davis Hobbs II
JEFFERSON DAVIS HOBBS II DATE 4-26-96
PROPERTY LINE SURVEYOR, MARYLAND REG. NO. 362

RECORDED AS PLAT NUMBER ON
AMONG THE LAND RECORDS OF HOWARD COUNTY, MARYLAND.

HOWARD COUNTY
DEPARTMENT OF PUBLIC WORKS
LICENSE OF SPUR LINE RAIL ROAD TRACK
CSX TRANSPORTATION INC.
TO HOWARD COUNTY, MARYLAND
TAX MAP : 25-A PARCEL : 60
SECOND ELECTION DISTRICT HOWARD COUNTY, MARYLAND.

PREPARED BY :	SCALE : 1"=30'	SHEET 1
SURVEY / DRAFTING DIVISION	COMPUTED : J.D.H.	OF 1
D.P.W. / BUREAU OF ENGINEERING	DRAWN : B.A.C.	PLAT NO. C-0231-2
HOWARD COUNTY, MARYLAND.	CHECKED : B.A.C.	
	DATE : 3/1/96	