

COORDINATES		
POINT NUMBER	NORTH	EAST
168	546887.32	817648.71
170	547375.03	817920.19
171	547360.06	817939.24
174	548061.71	818389.00

BEARING SCHEDULE			
POINT NUMBER FROM	POINT NUMBER TO	BEARING	DISTANCE
168	171	N 31° 34' 23" E	554.88'
171	170	N 51° 50' 06" W	24.23'
170	174	N 34° 19' 22" E	831.45'

COORDINATES SHOWN HERE ON ARE BASED ON HOWARD COUNTY GEODETIC CONTROL STATION NUMBER 3837001 AND 3837002.

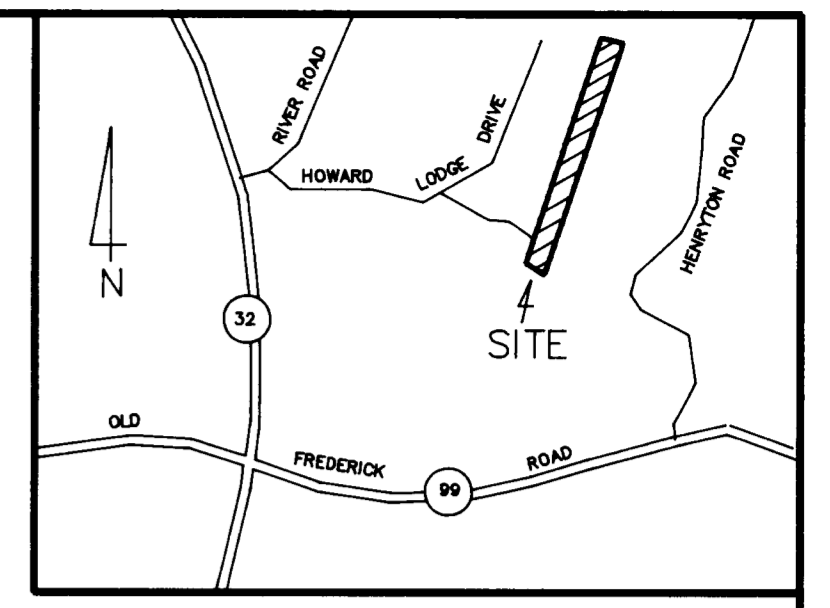
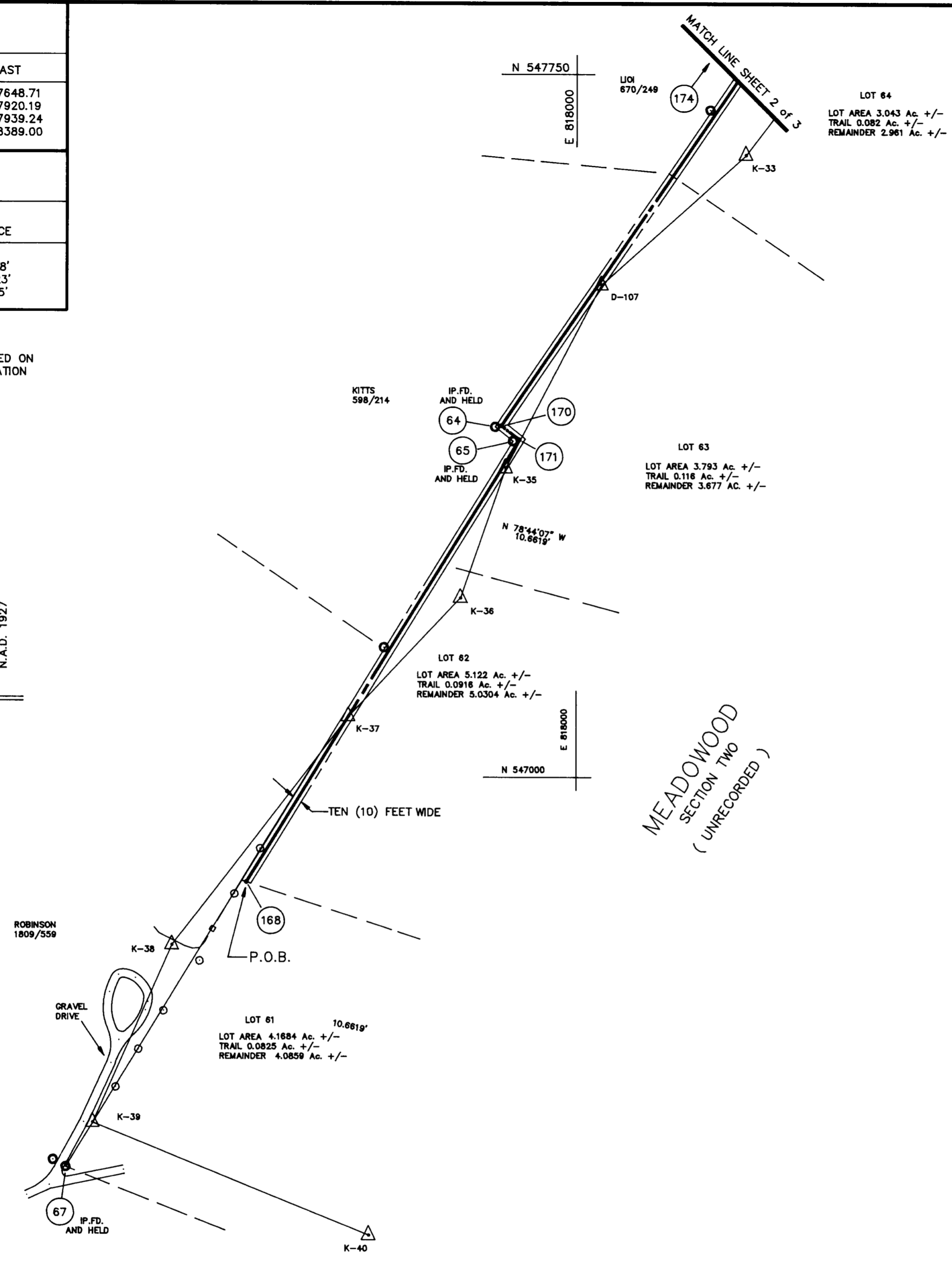
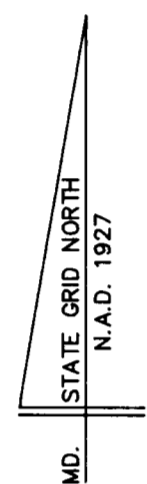

VICINITY MAP  
NO SCALE

LEGEND	
○, ○	PROPERTY MARKERS LOCATED IN FIELD
△	TRAVERSE STATION
— x —	WIRE FENCE LOCATED IN FIELD
— □ —	BOARD FENCE LOCATED IN FIELD

COMPUTED BY: JDH	JEFFERSON D. HOBBS II	DATE
DRAWN BY: JDH	PROPERTY LINE SURVEYOR	
CHECKED BY:	MARYLAND REG. No. 362	

REVISIONS	

APPROVED : BUREAU OF ENGINEERING
_____ CHIEF - BUREAU OF ENGINEERING
_____ CHIEF - SURVEY & DRAFTING DIVISION
APPROVED : LAND ACQUISITION SECTION
_____ LAND ACQUISITION SECTION

**HOWARD COUNTY, MARYLAND**  
**DEPARTMENT OF PUBLIC WORKS**  
**BUREAU OF ENGINEERING**  
**SURVEY AND DRAFTING DIVISION**

FEE SIMPLE ACQUISITION OF A TEN (10) FOOT WIDE STRIP OF LAND FROM  
 RIGHT OF WAY PROJECT : SPRING HILL ASSOCIATES FOR A HORSE TRAIL.

PROJECT NO. : \_\_\_\_\_  
 DATE : DECEMBER 28, 1990

SCALE : 1" = 100'  
 SHEET 1 OF \_\_\_\_\_  
 S & D JOB NO. 89021

PLAT NO. : \_\_\_\_\_

SP 89021-001

CENTERLINE COORDINATES		
POINT NUMBER	NORTH	EAST
170	547375.03	817920.19
174	548061.71	818389.00
184	549072.81	819081.10

CENTERLINE BEARING TABLE			
POINT NUMBER FROM	TO	BEARING	DISTANCE
170	174	N 34 19' 22" E	831.45'
174	184	N 34 23' 30" E	1225.29'

COORDINATES SHOWN HERE ON ARE BASED ON HOWARD COUNTY GEODETIC CONTROL STATIONS NUMBER 3837001 AND 3837002

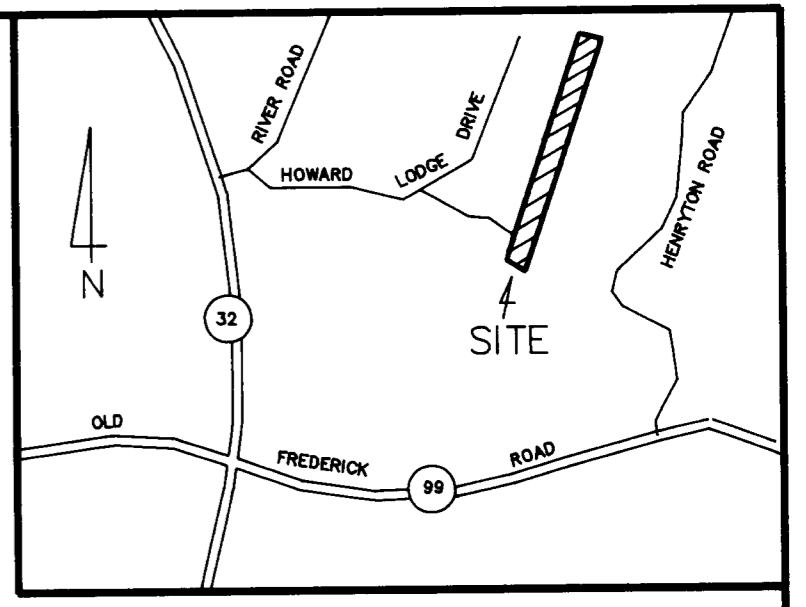

VICINITY MAP  
NO SCALE

MEADOWOOD SECTION ONE  
PLAT No. 7809

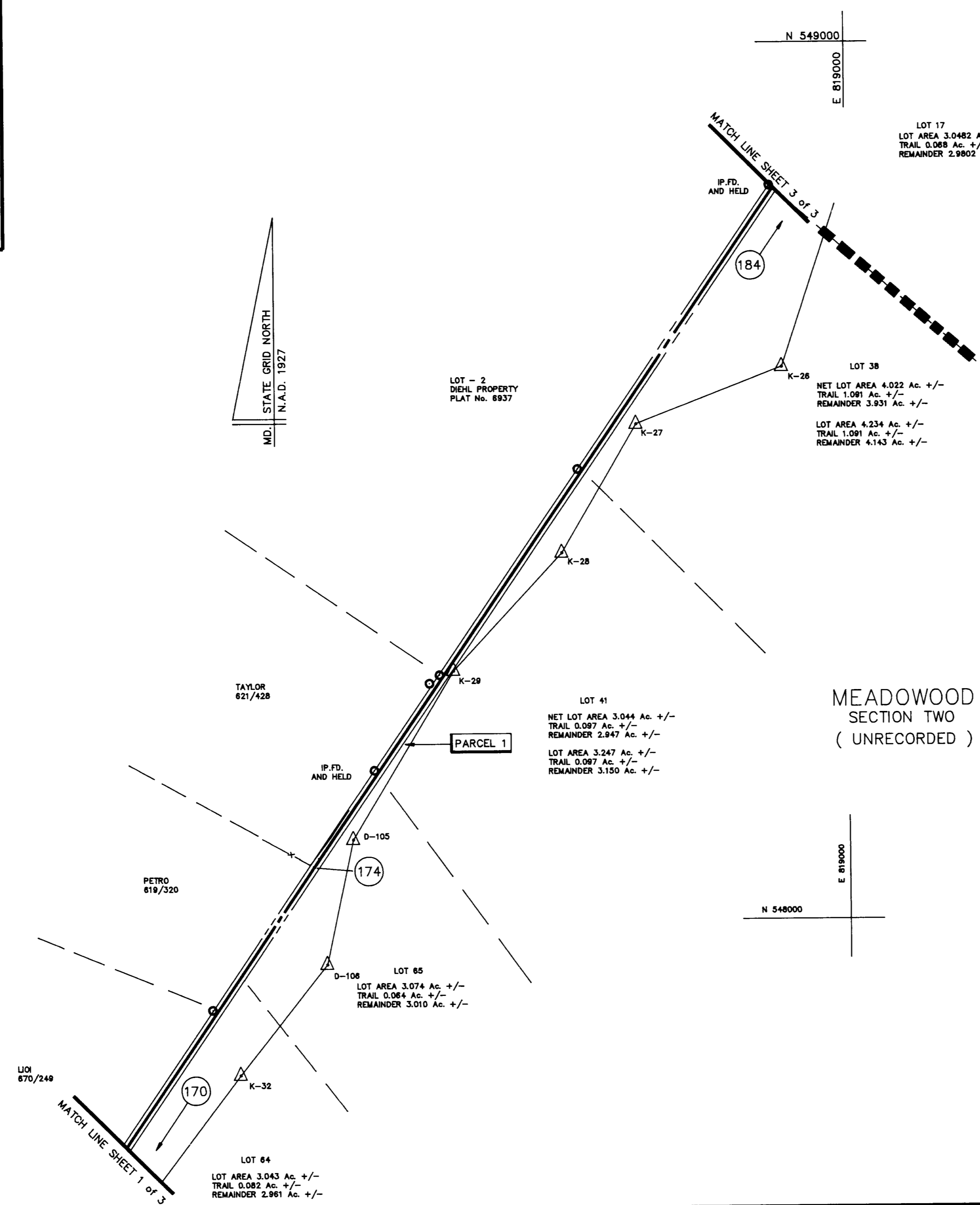

N 548000  
E 818000

N 548000  
E 819000

LOT 17  
LOT AREA 3.0482 Ac. +/-  
TRAIL 0.068 Ac. +/-  
REMAINDER 2.9802 Ac. +/-

LOT 38  
NET LOT AREA 4.022 Ac. +/-  
TRAIL 1.091 Ac. +/-  
REMAINDER 3.931 Ac. +/-  
LOT AREA 4.234 Ac. +/-  
TRAIL 1.091 Ac. +/-  
REMAINDER 4.143 Ac. +/-

LOT 41  
NET LOT AREA 3.044 Ac. +/-  
TRAIL 0.097 Ac. +/-  
REMAINDER 2.947 Ac. +/-  
LOT AREA 3.247 Ac. +/-  
TRAIL 0.097 Ac. +/-  
REMAINDER 3.150 Ac. +/-

LOT 65  
LOT AREA 3.074 Ac. +/-  
TRAIL 0.064 Ac. +/-  
REMAINDER 3.010 Ac. +/-

LOT 64  
LOT AREA 3.043 Ac. +/-  
TRAIL 0.082 Ac. +/-  
REMAINDER 2.961 Ac. +/-

LOT 2  
DIEHL PROPERTY  
PLAT No. 6937

TAYLOR  
621/428

PETRO  
619/320

LOI  
670/248

MEADOWOOD SECTION TWO  
( UNRECORDED )

IP.FD. AND HELD

IP.FD. AND HELD

PARCEL 1

STATE GRID NORTH  
N.A.D. 1927

MATCH LINE SHEET 3 of 3

MATCH LINE SHEET 1 of 3

N 549000  
E 819000

N 548000  
E 818000

N 548000  
E 819000

LEGEND	
○, ○	PROPERTY MARKERS LOCATED IN FIELD
△	TRAVERSE STATION
— x —	WIRE FENCE LOCATED IN FIELD
— □ —	BOARD FENCE LOCATED IN FIELD

COMPUTED BY: JDH	JEFFERSON D. HOBBS II	DATE
DRAWN BY: JDH	PROPERTY LINE SURVEYOR	
CHECKED BY:	MARYLAND REG. No. 362	

REVISIONS

APPROVED : BUREAU OF ENGINEERING
_____ CHIEF - BUREAU OF ENGINEERING
_____ CHIEF - SURVEY & DRAFTING DIVISION
APPROVED : LAND ACQUISITION SECTION
_____ LAND ACQUISITION SECTION

HOWARD COUNTY, MARYLAND  
DEPARTMENT OF PUBLIC WORKS  
BUREAU OF ENGINEERING  
SURVEY AND DRAFTING DIVISION

FEE SIMPLE ACQUISITION OF A TEN (10) FOOT WIDE STRIP OF LAND FROM SPRING HILL  
ASSOCIATES FOR A HORSE TRAIL

RIGHT OF WAY PROJECT : ASSOCIATES FOR A HORSE TRAIL

PROJECT NO. : \_\_\_\_\_  
DATE : DECEMBER 28, 1990

SCALE : 1" = 100'  
SHEET : 2 OF 3  
S & D JOB NO. 89021

PLAT NO. : \_\_\_\_\_

SP 89021-002

CENTERLINE COORDINATES

POINT NUMBER	NORTH	EAST
174	548061.70	818389.00
178	549118.10	819112.11
179	549123.75	819103.83
184	549072.81	819081.10
185	549113.97	819109.28
187	549120.94	819107.95
190	549717.54	819368.73
191	549486.55	819364.26
193	549237.53	819181.71
194	549234.71	819185.83
198	549231.88	819189.96

CENTERLINE BEARING TABLE

POINT NUMBER FROM	POINT NUMBER TO	BEARING	DISTANCE
174	184	N 34 23' 26" E	1225.29'
185	178	N 34 23' 26" E	5.00'
178	187	N 55 36' 34" W	5.00'
187	179	N 55 36' 34" W	5.00'
179	193	N 34 23' 26" E	137.88'
193	194	S 55 36' 34" E	5.00'
194	198	S 55 36' 34" E	5.00'
198	191	N 34 23' 26" E	308.60'
191	190	N 01 06' 32" E	231.04'

COORDINATES SHOWN HERE ON ARE BASED ON HOWARD COUNTY GEODETIC CONTROL STATIONS NUMBER 3837001 AND 3837002.

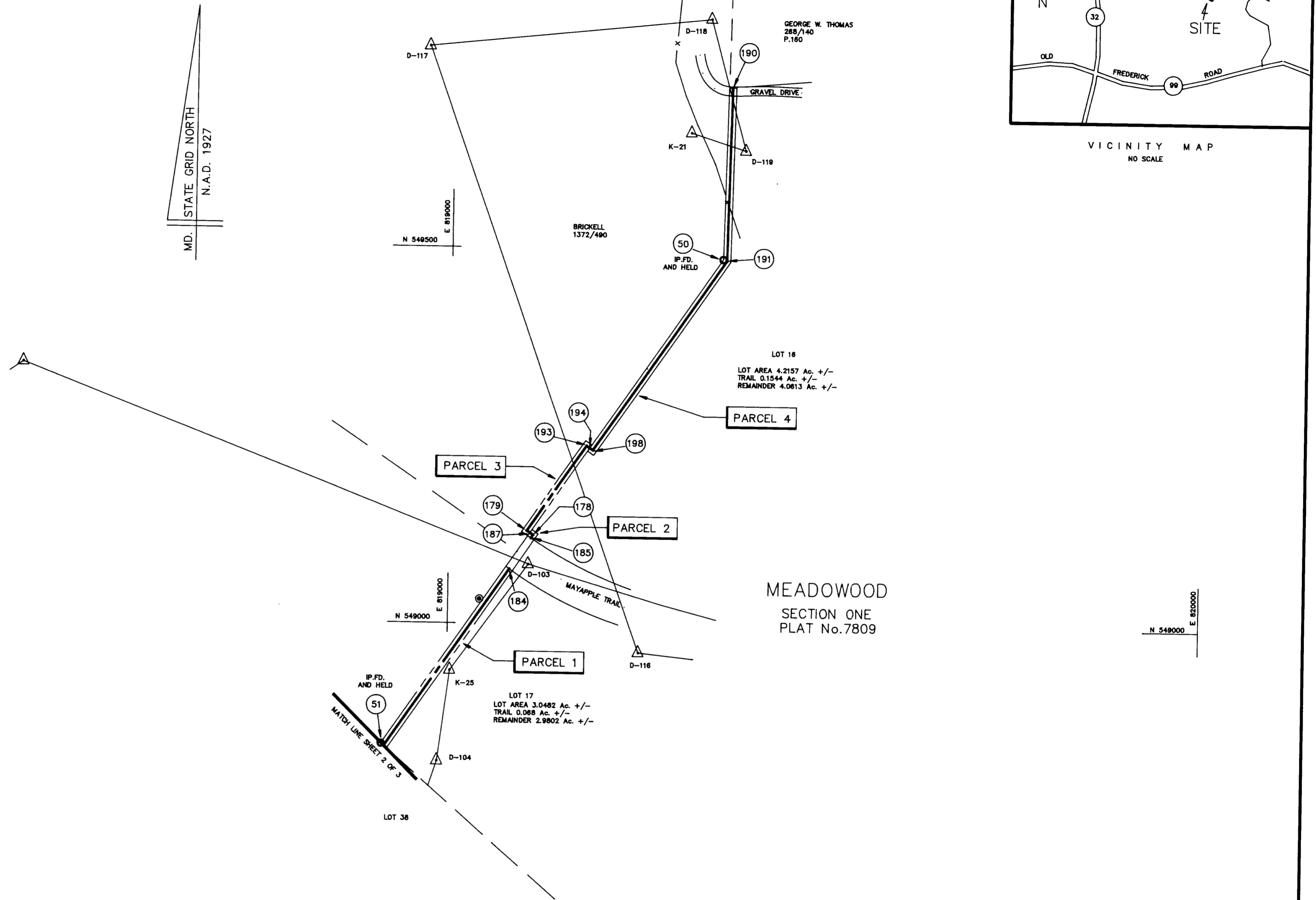

LEGEND	
○, ○	PROPERTY MARKERS LOCATED IN FIELD
△	TRAVERSE STATION
— x —	WIRE FENCE LOCATED IN FIELD
— □ —	BOARD FENCE LOCATED IN FIELD
COMPUTED BY: JDH	JEFFERSON D. HOBBS II
DRAWN BY: JDH	PROPERTY LINE SURVEYOR
CHECKED BY:	MARYLAND REG. No. 362

REVISIONS

APPROVED : BUREAU OF ENGINEERING
CHIEF - BUREAU OF ENGINEERING
CHIEF - SURVEY & DRAFTING DIVISION
APPROVED : LAND ACQUISITION SECTION
LAND ACQUISITION SECTION

**HOWARD COUNTY, MARYLAND**  
**DEPARTMENT OF PUBLIC WORKS**  
**BUREAU OF ENGINEERING**  
**SURVEY AND DRAFTING DIVISION**

RIGHT OF WAY PROJECT : FEE SIMPLE ACQUISITION OF A TEN (10) FOOT WIDE STRIP OF LAND FROM SPRING HILL  
 PROJECT NO. : ASSOCIATES AND JAMES B. BRICKELL FOR A HORSE TRAIL  
 DATE : DECEMBER 28, 1990

SCALE : 1" = 100'  
 SHEET : 3 OF 3  
 S & D JOB NO. 89021

PLAT NO. : \_\_\_\_\_