

COORDINATE TABLE		
NO.	NORTH	EAST
28	476522.25	834525.70
151	476596.66	834341.95
152	476574.39	834330.59
153	476832.11	833923.81
154	477104.34	833555.49
155	477195.00	833735.00
156	477138.00	833840.00
157	477013.00	833980.00
158	476865.00	834240.00
159	476765.00	834330.00
160	476685.00	834370.00
161	476660.00	834440.00
162	476667.00	834483.00
163	476717.00	834572.00
164	476765.00	834610.00

NOTE:
 COORDINATES SHOWN HEREON ARE
 BASED ON HOWARD COUNTY GEODETIC
 CONTROL STATION NO. 2040002
 AND NO. 2040003

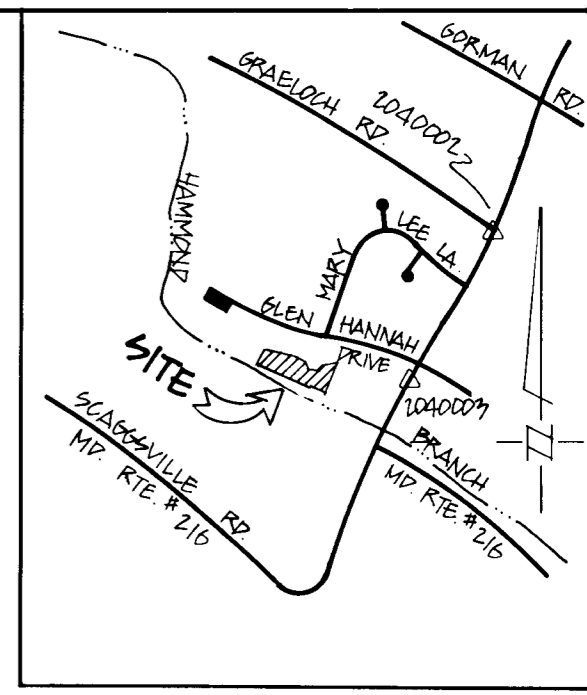

VICINITY MAP
 SCALE: 1" = 2000'

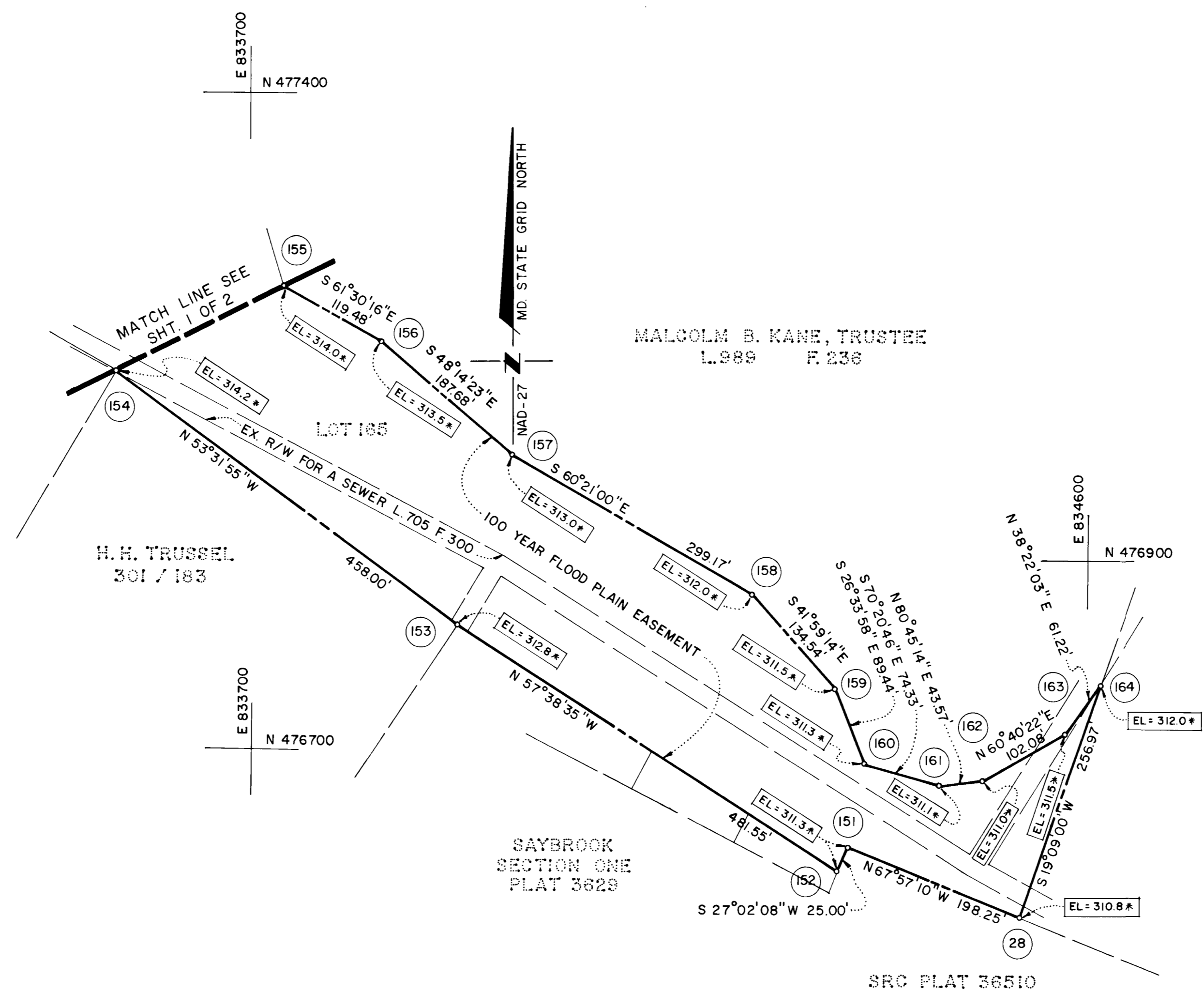

- NOTES
1. THE PURPOSE OF THIS PLAT IS TO REMOVE THE INTERIOR LOT LINES, AND COMBINE LOTS 165, 166, 167, 168 AND 169 (AS SHOWN ON A PLAT TITLE "MURRAY HILL" LOTS 87 THRU 164, A RESUBDIVISION OF LOTS 1 THRU 38, SECTION ONE AND LOTS 165 THRU 170, SHEET 1 OF 4, 2 OF 4, PLAT NO. 5231 & NO. 5232 RECORDED ON JULY 7, 1982 AMONG THE LAND RECORDS OF HOWARD COUNTY, MARYLAND) INTO ONE PARCEL.
 2. THERE HAS BEEN NO FIELD RUN BOUNDARY SURVEY PERFORMED BY THE HOWARD COUNTY, DEPARTMENT OF PUBLIC WORKS.
 3. THIS PLAT HAS BEEN ENTIRELY BASED ON THE AFORESAID PLAT PREPARED BY CLARK, FINEFROCK & SACKETT ENGINEERS, PLANNERS, SURVEYORS 11315 LOCKWOOD DR. SILVER SPRING, MARYLAND.
 4. TAX MAP NO. 46, PARCEL 3
 5. EL = 315.5* INDICATED 100 YEAR FLOOD PLAIN ELEVATION.

AREA TABULATION

Total number of Lots to be recorded = 1
 Total area of Residential Lots = None
 Total area of Open Space Lots = 31.7195 Ac.*
 Total area of Subdivision to be recorded = 31.7195 Ac.*

APPROVED: FOR PUBLIC WATER & PUBLIC SEWERAGE SYSTEMS IN CONFORMANCE WITH THE MASTER PLAN OF WATER & SEWERAGE FOR HOWARD CO.
 COUNTY HEALTH OFFICER _____ DATE _____
 APPROVED: HOWARD CO. DEPT. OF PLANNING AND ZONING
 DIRECTOR _____ DATE _____
 APPROVED: FOR PUBLIC WATER & PUBLIC SEWERAGE STORM DRAINAGE SYSTEMS & PUBLIC ROADS HOWARD CO. DEPT. OF PUBLIC WORKS.
 DIRECTOR _____ DATE _____

OWNER'S DEDICATION
 _____ NOT APPLICABLE _____
 HOWARD COUNTY CAN NOT DEDICATE LAND ONTO ITSELF.

SURVEYOR'S DECLARATION
 I hereby declare that the Final Plat as shown hereon is to the best of my knowledge and ability a representation of the Land acquired by Howard County, Maryland, from Murray Hill Associates Of Howard County by the following deeds dated as shown: Lot 165, Liber 1150, Folio 774, Recorded March 31, 1983
 Lot 166, Liber 1153, Folio 120, Recorded April 11, 1983
 Lot 167, Liber 1153, Folio 126, Recorded April 11, 1983
 Lot 168, Liber 1153, Folio 123, Recorded April 11, 1983
 Lot 169, Liber 1153, Folio 129, Recorded April 11, 1983
 Lot 170, Liber 1153, Folio 117 Recorded April 11, 1983
 aforesaid deeds recorded among the Land Records of Howard County, Maryland, and also shown on plat of subdivision entitled "Murray Hill, Lots 87 thru 164 a resubdivision of Lots 1 thru 38, Section One, and Lots 165 thru 170" recorded among the Land Records of Howard County, Maryland as Plat No. 5231 and 5232 this plat is a resubdivision of the mentioned plat with the intent of removing the interior lot lines on the above mentioned parcels and combining those above mentioned parcels into one.
 JEFFERSON D. HOBBS II
 PROPERTY LINE SURVEYOR
 MD. REG. NO. 362

RECORDED AS PLAT _____ ON _____
 AMONG THE LAND RECORDS OF HOWARD CO. MARYLAND.
MURRAY HILL
PARCEL 'D'
 A RESUBDIVISION OF LOTS 165 - 169
 SECTION ONE
 SIXTH ELECTION DISTRICT
 HOWARD COUNTY
 MARYLAND
 PREPARED BY: HOWARD COUNTY DEPT. OF PUBLIC WORKS BUREAU OF ENGINEERING SURVEY AND DRAFTING DIVISION
 SCALE: 1" = 100'
 DATE: FEB. 1990
 COMPUTED: OTHERS
 DRAWN: Y.P.
 CHECKED: W.H./J.D.H.
 SHEET NO. 2 OF 2