

COORDINATES TABLE		
STATION	NORTH	EAST
STA.0+00	522459.93	807580.19
STA.4+82.79 P.C.	522859.39	807309.05
STA.5+49.21 P.T.	522919.87	807282.49
STA.6+10.96 P.C.	522979.98	807268.34
STA.6+93.04 P.T.	523054.71	807235.52

CURVE DATA				
NO.	DELTA	RADIUS	ARC	CHORD BEARING & DISTANCE
1	20°-55'-07"	181.91'	66.42'	S 23°-42'-27" E 66.05'
2	20°-55'-07"	224.80'	82.08'	N 23°-42'-29" W 81.62'

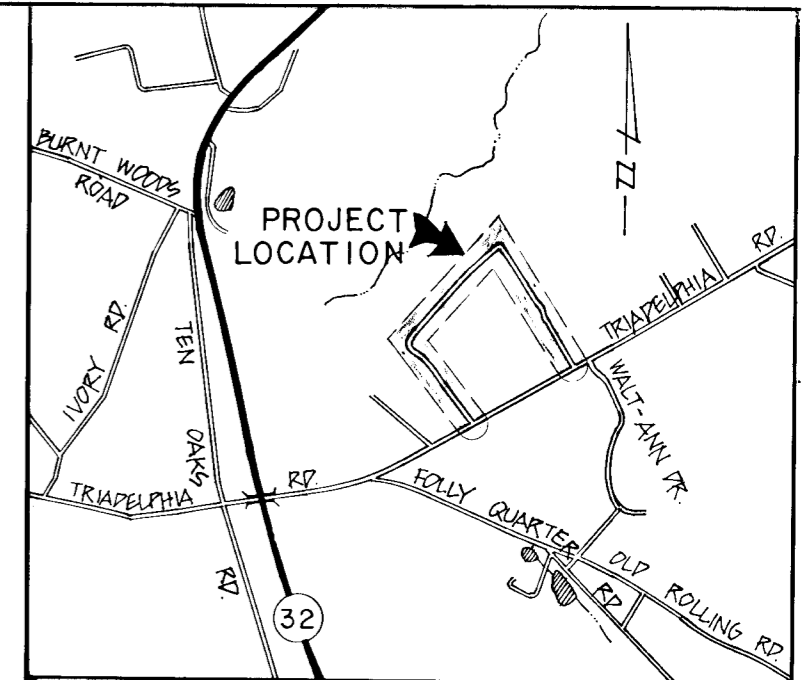

VICINITY MAP  
SCALE: 1" = 2000'

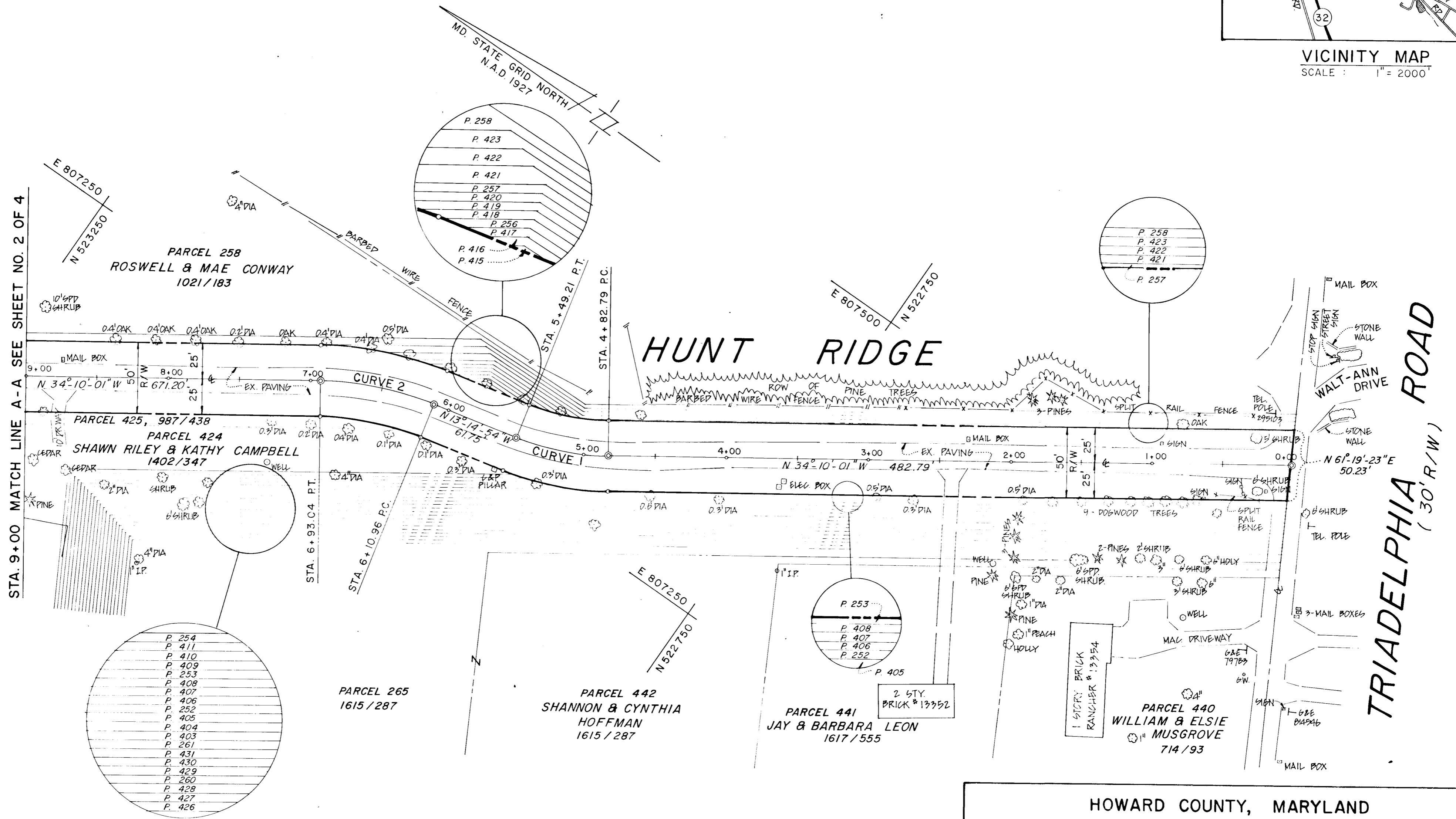

LEGEND	
—Z—	CONTINUOUS OWNERSHIP

REVISIONS	

APPROVED: BUREAU OF ENGINEERING	
_____	DATE _____
CHIEF - BUREAU OF ENGINEERING	
APPROVED: LAND ACQUISITION	
_____	DATE _____
CHIEF - SURVEY & DRAFTING DIV.	
APPROVED: _____	
_____	DATE _____
CHIEF - LAND ACQUISITION	

HOWARD COUNTY, MARYLAND  
DEPARTMENT OF PUBLIC WORKS  
BUREAU OF ENGINEERING  
SURVEY AND DRAFTING DIVISION

RIGHT OF WAY PROJECT: HUNT RIDGE - PRIVATE ROAD  
THIRD ELECTION DISTRICT, HOWARD COUNTY, MARYLAND.

PROJECT NO: \_\_\_\_\_  
DATE: \_\_\_\_\_

SCALE: 1" = 50'  
SHEET 1 OF 4

DIRECTOR - DEPARTMENT OF PUBLIC WORKS  
PLAT NO: \_\_\_\_\_

COORDINATES TABLE		
STATION	NORTH	EAST
STA.13+64.23 P.C.	523610.06	806858.58
STA.14+25.32 P.T.	523618.29	806804.78
STA.18+09.80 P.C.	523379.30	806503.60
STA.19+79.77 P.T.	523261.42	806381.53

CURVE DATA				
NO.	DELTA	RADIUS	ARC	CHORD BEARING & DISTANCE
3	94°-15'-57"	37.13'	61.08'	N 81°-18'-00" W 54.42'
4	11°-08'-00"	874.72'	169.97'	S 46°-00'-02" W 169.70'

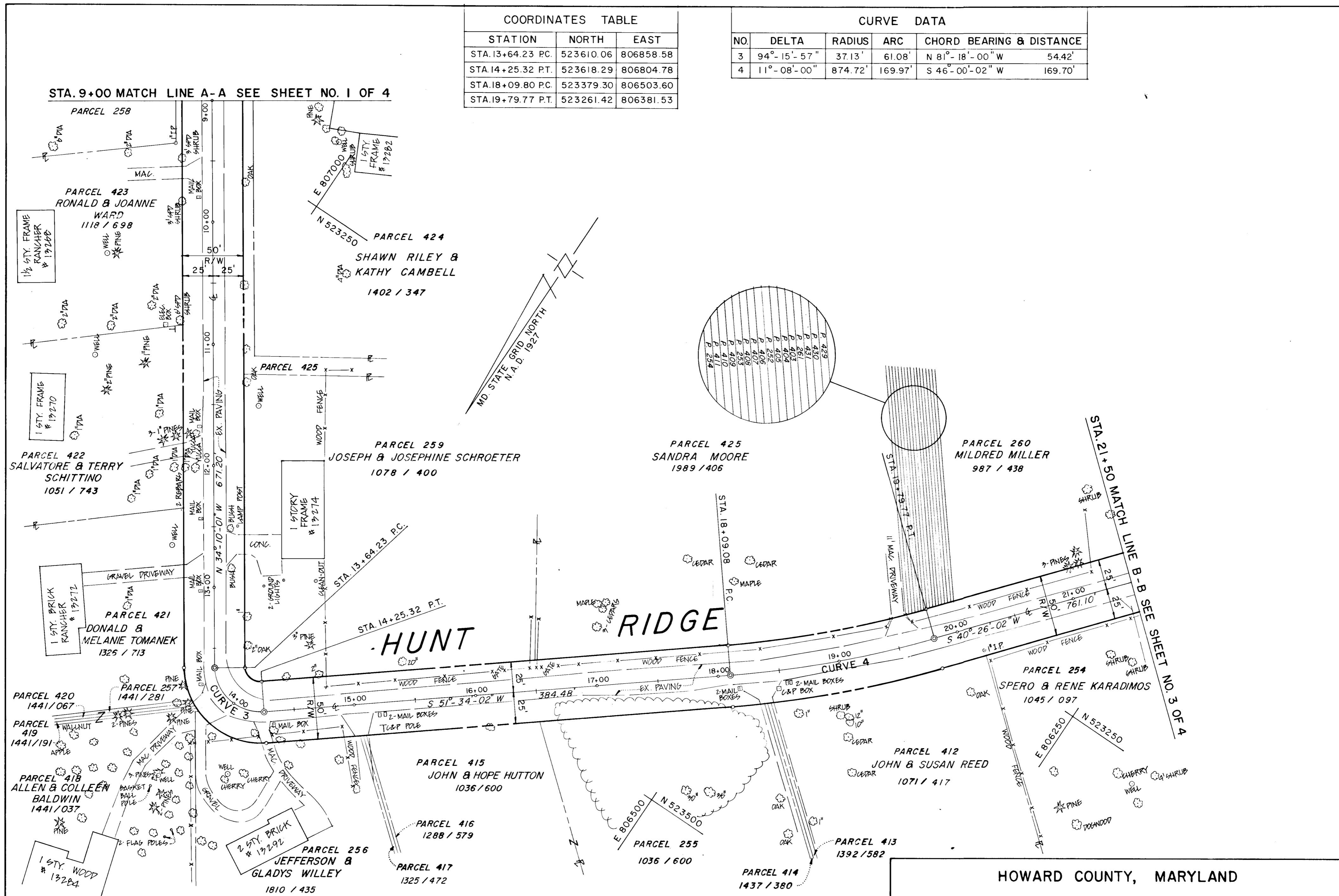

LEGEND	
	CONTINUOUS OWNERSHIP
COMPUTED BY: A.M.B. / F.B. 75 & 79	
DRAWN BY: Y.P.	
CHECKED BY: W.H. / J.D.H.	

REVISIONS	

APPROVED: BUREAU OF ENGINEERING	
APPROVED: LAND ACQUISITION	

**HOWARD COUNTY, MARYLAND**  
**DEPARTMENT OF PUBLIC WORKS**  
**BUREAU OF ENGINEERING**  
**SURVEY AND DRAFTING DIVISION**

HUNT RIDGE - PRIVATE ROAD  
 RIGHT OF WAY PROJECT: THIRD ELECTION DISTRICT HOWARD COUNTY, MARYLAND.

PROJECT NO: \_\_\_\_\_  
 DATE: \_\_\_\_\_

SCALE: 1" = 50'  
 SHEET 2 OF 4

DIRECTOR-DEPARTMENT OF PUBLIC WORKS      PLAT NO: \_\_\_\_\_

SP. 31-002

COORDINATES TABLE		
STATION	NORTH	EAST
STA. 27+40.87 P.C.	522682.10	805887.90
STA. 29+28.32 P.T.	522518.89	805913.31
STA. 30+85.01 P.C.	522436.17	806046.38

CURVE DATA				
NO.	DELTA	RADIUS	ARC	CHORD BEARING & DISTANCE
5	98°-34'-00"	108.97'	187.46'	S 08°-50'-58" E 165.18'

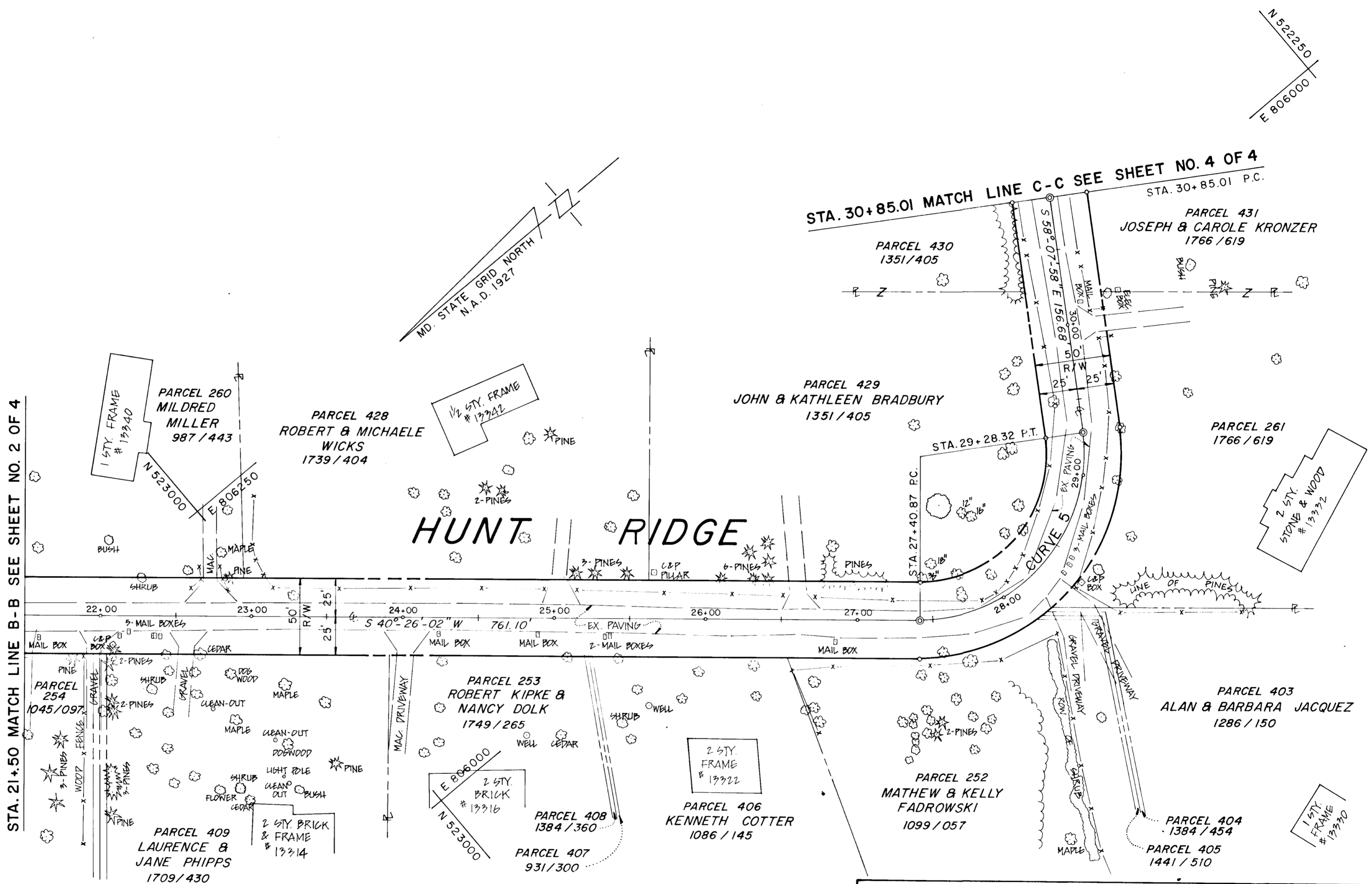

LEGEND	
	CONTINUOUS OWNERSHIP
COMPUTED BY: A.M.B / F.B. 75 & 79	
DRAWN BY: Y.P.	
CHECKED BY: W.H. / J.D.H.	

REVISIONS	

APPROVED: BUREAU OF ENGINEERING	
_____ CHIEF - BUREAU OF ENGINEERING	_____ DATE
_____ CHIEF - SURVEY & DRAFTING DIV.	_____ DATE
APPROVED: LAND ACQUISITION	
_____ CHIEF - LAND ACQUISITION	_____ DATE

**HOWARD COUNTY, MARYLAND**  
**DEPARTMENT OF PUBLIC WORKS**  
**BUREAU OF ENGINEERING**  
**SURVEY AND DRAFTING DIVISION**

RIGHT OF WAY PROJECT: HUNT RIDGE - PRIVATE ROAD  
THIRD ELECTION DISTRICT. HOWARD COUNTY, MARYLAND.

PROJECT NO: \_\_\_\_\_  
DATE: \_\_\_\_\_

SCALE: 1" = 50'  
SHEET 3 OF 4

DIRECTOR - DEPARTMENT OF PUBLIC WORKS      PLAT NO: \_\_\_\_\_

SP 31.003

COORDINATES TABLE

STATION	NORTH	EAST
STA. 30+85.01 P.C.	522436.17	806046.38
STA. 33+03.08 P.T.	522293.32	806209.89
STA. 38+23.90	521891.95	806541.78

CURVE DATA

NO.	DELTA	RADIUS	ARC	CHORD BEARING & DISTANCE
6	18°-32'-46"	673.72'	218.07'	S 48°-51'-35" E 217.12'

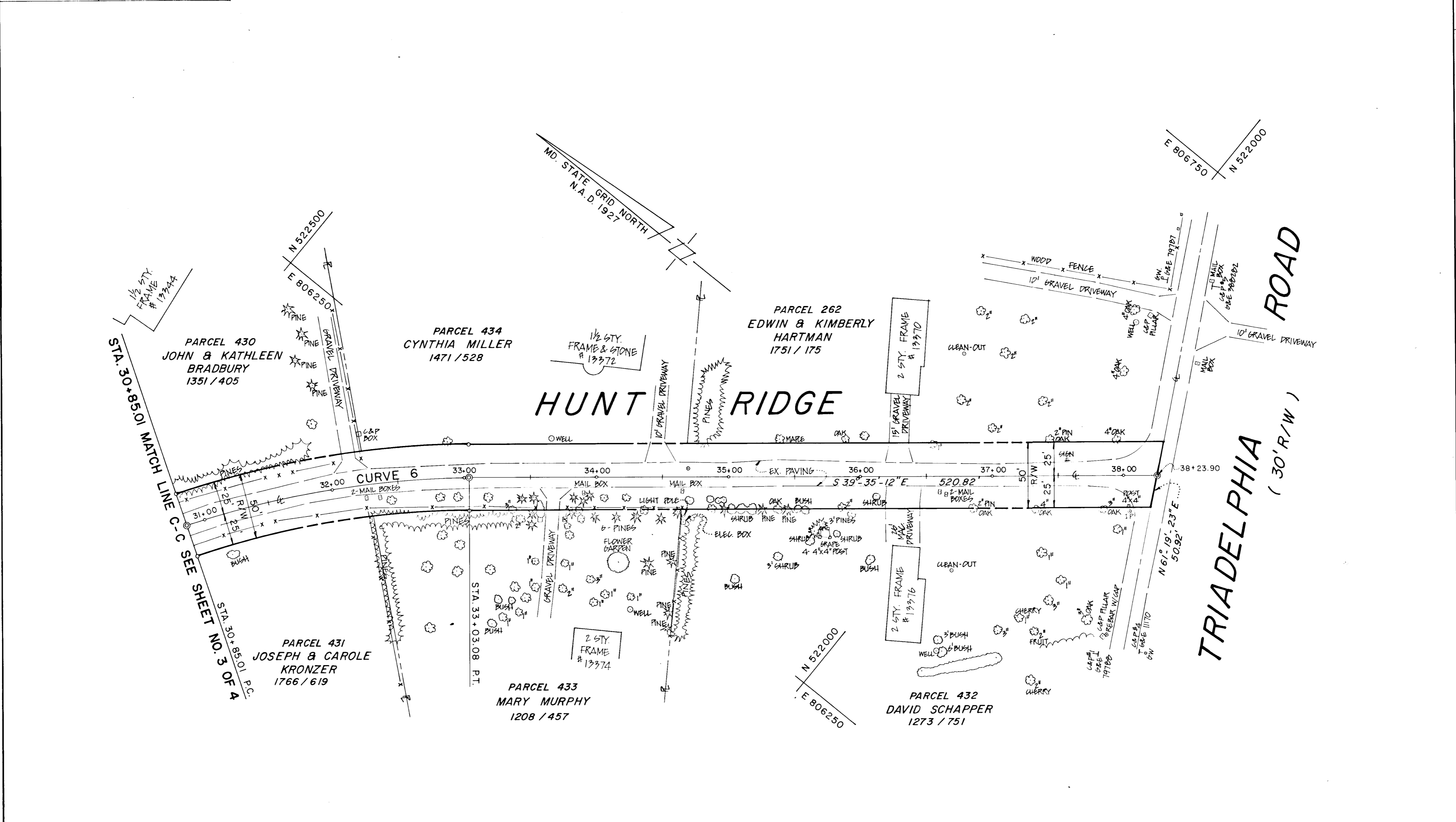

LEGEND	
	CONTINUOUS OWNERSHIP
COMPUTED BY: A.M.B / F.B. 75 & 79	
DRAWN BY: Y.P.	
CHECKED BY: W.H. / J.D.H.	

REVISIONS

APPROVED: BUREAU OF ENGINEERING	
_____	DATE _____
CHIEF - BUREAU OF ENGINEERING	
_____	DATE _____
CHIEF - SURVEY & DRAFTING DIV.	
APPROVED: LAND ACQUISITION	
_____	DATE _____
CHIEF - LAND ACQUISITION	

**HOWARD COUNTY, MARYLAND**  
**DEPARTMENT OF PUBLIC WORKS**  
**BUREAU OF ENGINEERING**  
**SURVEY AND DRAFTING DIVISION**

HUNT RIDGE - PRIVATE ROAD  
 RIGHT OF WAY PROJECT: THIRD ELECTION DISTRICT HOWARD COUNTY, MARYLAND

PROJECT NO: \_\_\_\_\_  
 DATE: \_\_\_\_\_

SCALE: 1" = 50'  
 SHEET 4 OF 4

DIRECTOR - DEPARTMENT OF PUBLIC WORKS

PLAT NO: \_\_\_\_\_

SP-31-004