

VICINITY MAP
1"=2000'

ADJACENT OWNERS LIST

PUBLIC STORAGE
SIXTH (6TH) ELECTION DISTRICT
HOWARD COUNTY, MARYLAND

PARCEL	OWNER	L/P
P135	Howard County, Maryland George Howard Building 3430 Court House Drive Ellicott City, Maryland 21043	1023/0738
P68	C.W. & Company 10939 Maryland Route 32 Annapolis Junction, Maryland 20701	0674/0203
P74	Jerry Philip Tiede 6760 Pindell School Road Clarksville, Maryland 21029	0727/0386
P33	The Agency Group 2066 Lord Baltimore Drive Baltimore, Maryland 21207	1287/0308
P45	Henkels, Inc. 8334 Woodward Street Savage, Maryland 20863	1031/0062
P45	State of Maryland 301 W. Preston Street Baltimore, Maryland 21201	
P174	Leaseway Transportation L.E. 1914 Polymer Drive P.O. Box 22728 Chattanooga, Tennessee 37422	1149/0027
P35	Julia Lee Rubin 5 Hitching Post Lane c/o Citizens Building and Loan Assoc. Rockville, Maryland 20852	462/219
P40	Thomas E. Callahan 700 Marmick Place Laurel, Maryland 20707	744/291
Owner:		
P34	Public Storage, Inc. 4707 Eisenhower Avenue Alexandria, Virginia 22304 (703) 370-2545	420/318 421/766

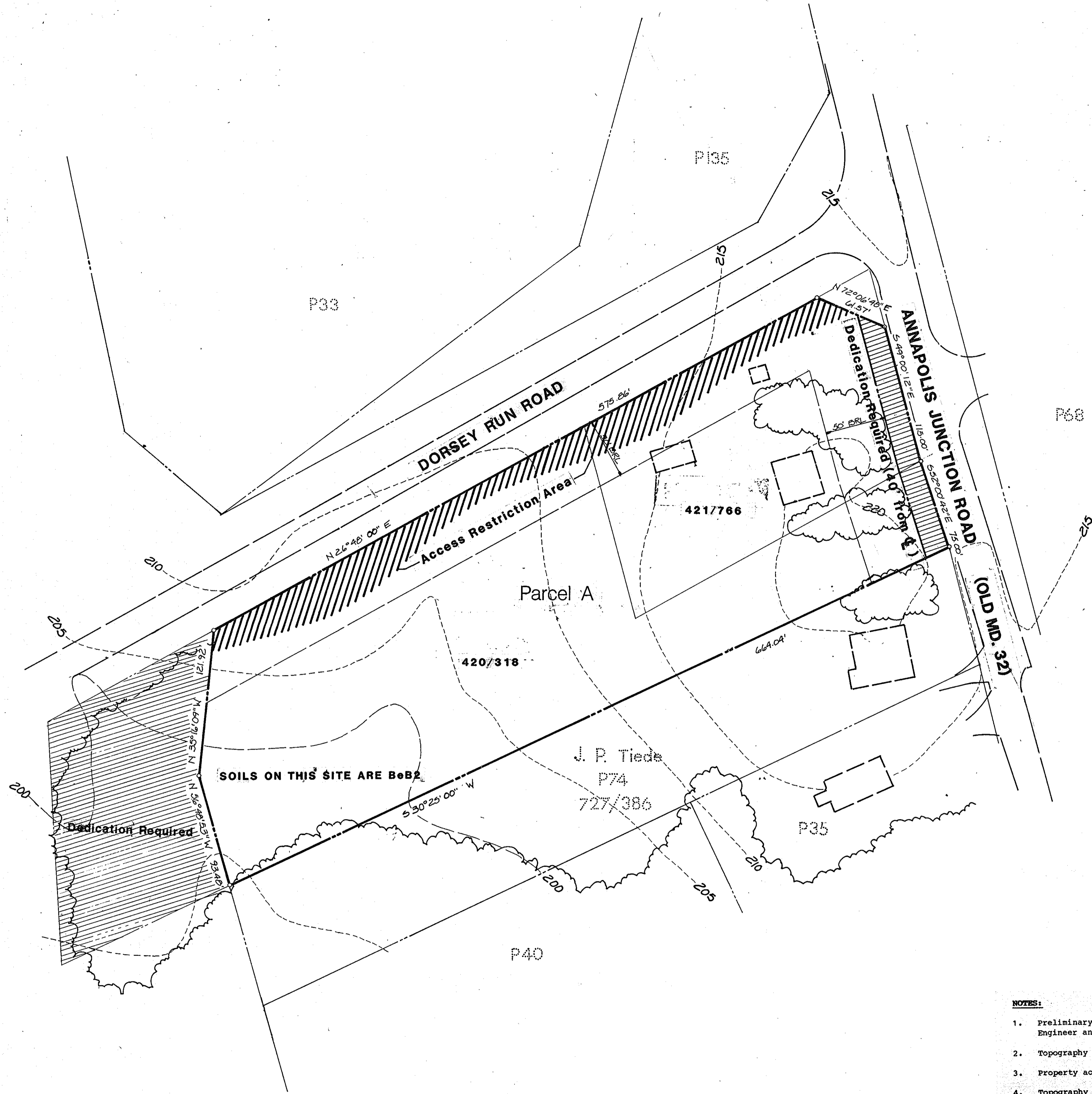

SUMMARY:

Existing Zoning.....M-2

Site Area (Gross).....3.9 Acres

Area of Proposed Parcel A.....3.2 Acres

Dedication Required......7 Acres

Proposed Parcels.....1

This site will have public water and private sewer.

TENTATIVELY APPROVED ON Nov. 25, 1986 PER
DATE
OFFICE OF PLANNING AND ZONING OF
HOWARD COUNTY
Arthur M. Anderson 12-22-86
Chief, Division of Land Development & Zoning Administration

- NOTES:
- Preliminary boundary based on plat of survey by Claude M. Skinner (Registered Engineer and Land Surveyor) dated July 2, 1964.
 - Topography by Howard County.
 - Property acreage and outline are subject to final survey and computation.
 - Topography shown is subject to field verification.
 - Soils on this site are BeB2 (Beltville silt loam, 1 to 5 percent slopes, moderately eroded.)
 - Zone M-2
- SOILS →
- The intent of this plan is to combine the two (2) separate lots referenced by deed # 420/318; #421/766 into one lot.

This PLAN is Subject To VP-87-24

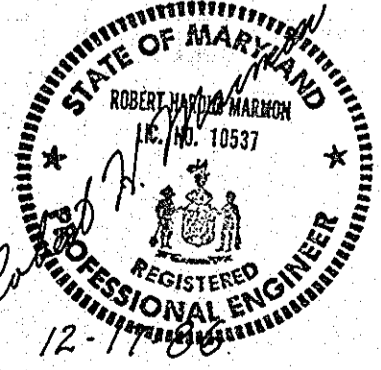

owner/developer:
PUBLIC STORAGE, INC.
4707 EISENHOWER AVENUE
ALEXANDRIA, VIRGINIA 22304
(703) 370-2545

No.	REVISION	DATE	BY

ENGINEERS • ARCHITECTS • PLANNERS • SCIENTISTS • SURVEYORS • PHOTOGRAMMETRISTS

GREENHORNE & O'MARA, INC.
2 RESEARCH PLACE, ROCKVILLE, MARYLAND 20850
(301)948-0900

ANNAPOLIS, MD • ATLANTA, GA • AURORA, CO • CULPEPER, VA • EXPORT, PA • FAIRFAX, VA
GREENBELT, MD • MANASSAS, VA • MONROE, MI • RALEIGH, NC • TAMPA, FL

SKETCH PLAN

PUBLIC STORAGE, INC. #492

TAX MAP 48, PARCEL 34

SIXTH ELECTION DISTRICT

HOWARD COUNTY, MARYLAND

REB DESIGN	SCALE 1" = 50'
R.D. DRAWN	1 OF 1
RHM CHECKED	SHEET
08/86 DATE	JOB No. R-1442-X
	FILE No.