

**VICINITY MAP**  
SCALE: 1" = 2000'

- NOTES:
- 1) TOTAL AREA = 14.027 ACRES
  - 2) PRESENT ZONING = P.O.R.
  - 3) THERE IS NO 100 YEAR FLOOD PLAIN WITHIN THIS PROJECT.

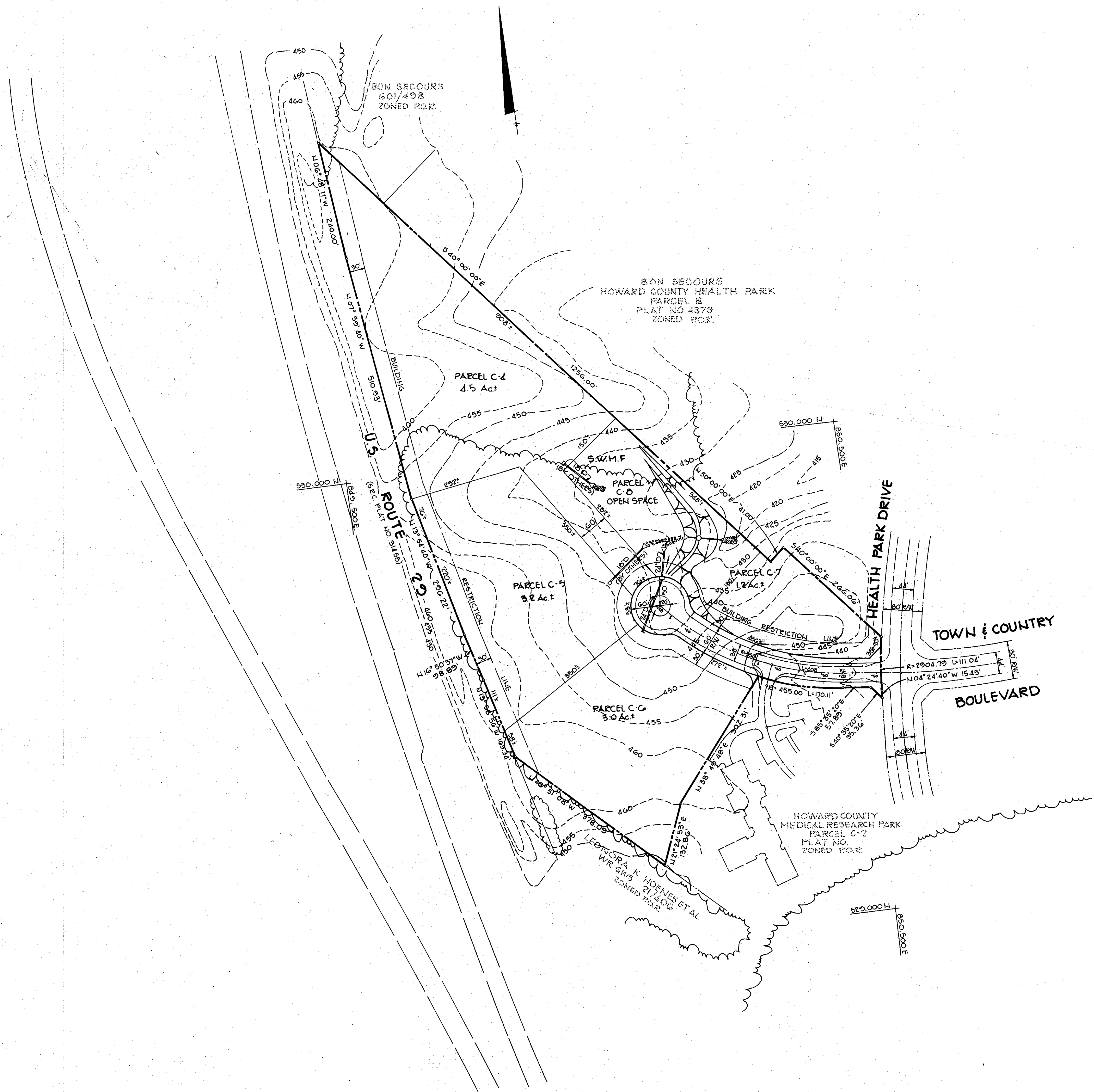

TENTATIVELY APPROVED ON **FEB. 21, 1984**  
PER VP-84-74 DATE  
OFFICE OF PLANNING AND ZONING OF  
HOWARD COUNTY  
*William E. Murray* 3-17-84  
Division of Land Development & Planning Administration DATE

DATE	NO.	REVISION
OWNER: PETER KIRK, PATRICK McCUAN AND WILBUR E. SIMMONS JR. TRUSTEES 1000 EQUITABLE BANK CENTER COLUMBIA, MARYLAND 21044		
DEVEL: K.M.S. INC. 1000 EQUITABLE BANK CENTER COLUMBIA, MARYLAND 21044		
PROJECT: HOWARD COUNTY MEDICAL RESEARCH PARK		
AREA: RECORD PLAT RECORDING REFERENCE NO. TAX MAP NO. 17 PARCEL C-1 2 <sup>ND</sup> ELECTION DISTRICT HOWARD COUNTY, MARYLAND		
TITLE: <b>SKETCH PLAN</b>		

**THE RIEMER GROUP, INC.**

The Riemer Group, Inc. A Land Planning, Design & Civil Engineering Firm  
8659 Baltimore National Pike, Ellicott City, Maryland, 21043 301 461-2690

1-10-84  
DATE

*William E. Murray*

DESIGNED BY: D.L.W.
DRAWN BY: D.A.M.
PROJECT NO: 003000
DATE: JANUARY 10, 1984
SCALE: 1" = 100'
DRAWING NO. 1 OF 1