

SOILS LEGEND

SOIL	NAME	CLASS	K _v
Fa	Fellingston sandy loam, 0 to 2 percent slopes	B	0.20
R2C	Russett fine sandy loam, 5 to 10 percent slopes	X	0.24
R2D	Russett fine sandy loam, 10 to 15 percent slopes	X	0.24
R2B	Russett and Beltville soils, 2 to 5 percent slopes	C	0.39
R2C	Russett and Beltville soils, 5 to 10 percent slopes	C	0.32
SrD	Sassafras and Croom soils, 10 to 15 percent slopes	C	0.30
UcB	Urban land-Chillum-Beltville complex, 0 to 5 percent slopes	C	0.37
U1D	Urban land-Udorthents complex, 0 to 15 percent slopes	A	-

- NOTES:
- * Hydric soils and/or contains hydric inclusions
 - ** May contain hydric inclusions
 - † Generally only within 100-year floodplain areas

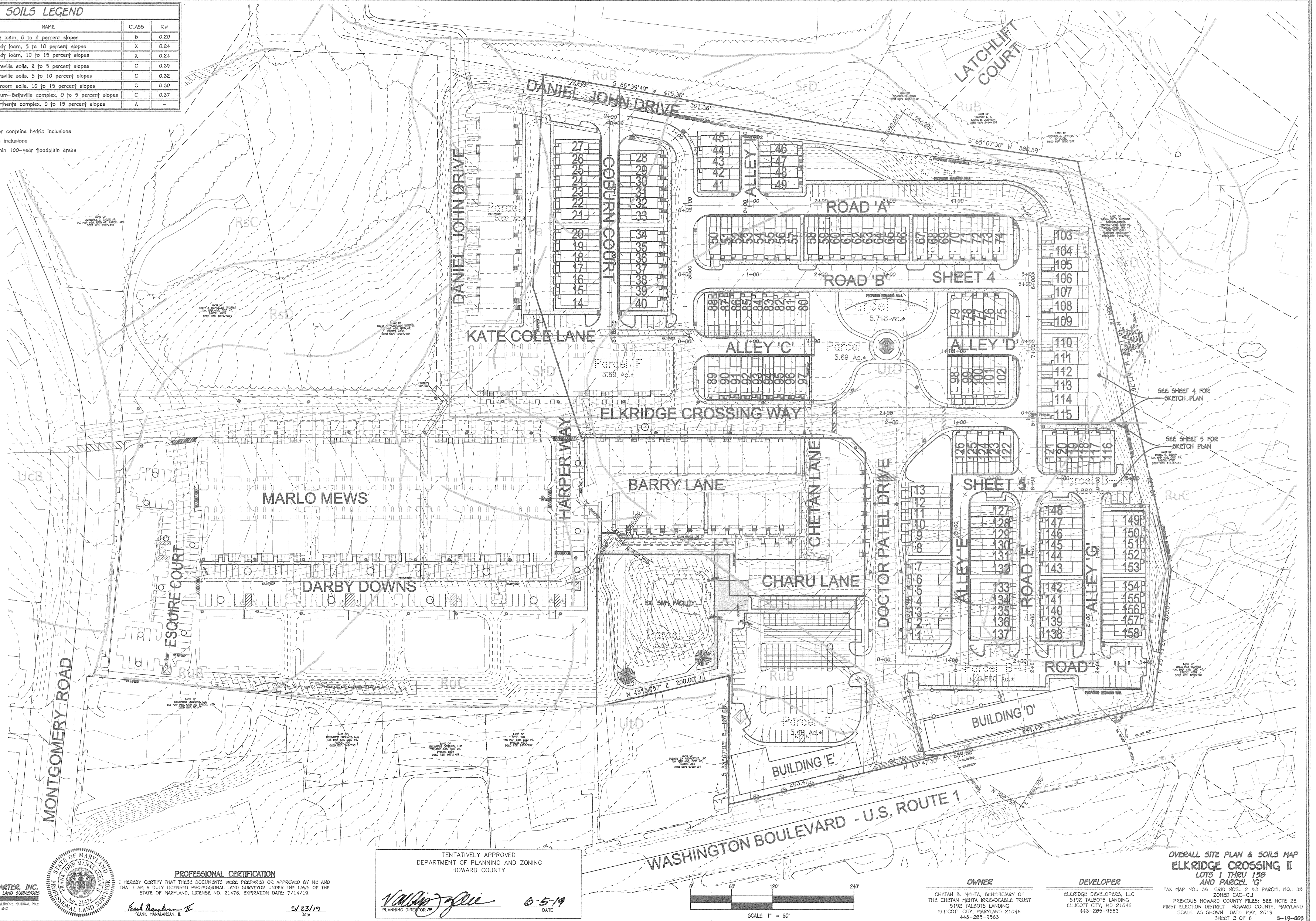
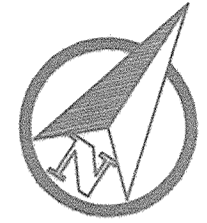

PROFESSIONAL CERTIFICATION
 I HEREBY CERTIFY THAT THESE DOCUMENTS WERE PREPARED OR APPROVED BY ME AND THAT I AM A DULY LICENSED PROFESSIONAL LAND SURVEYOR UNDER THE LAWS OF THE STATE OF MARYLAND, LICENSE NO. 21476, EXPIRATION DATE: 7/14/19.
 Frank Mavalansky, E.
 5/23/19
 DATE

TENTATIVELY APPROVED
 DEPARTMENT OF PLANNING AND ZONING
 HOWARD COUNTY
 Planning Director
 6-5-19
 DATE

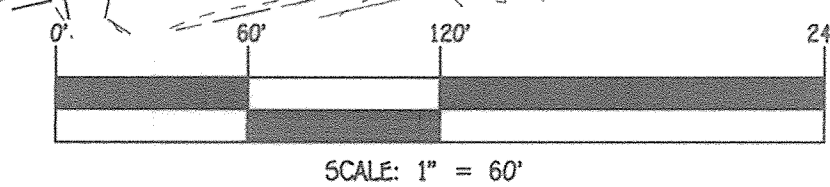

OWNER
 CHETAN B. MEHTA, BENEFICIARY OF
 THE CHETAN MEHTA IRREVOCABLE TRUST
 5192 TALBOTS LANDING
 ELLICOTT CITY, MARYLAND 21046
 443-285-9563

DEVELOPER
 ELKRIDGE DEVELOPERS, LLC
 5192 TALBOTS LANDING
 ELLICOTT CITY, MD 21046
 443-285-9563

OVERALL SITE PLAN & SOILS MAP
ELKRIDGE CROSSING II
 LOTS 1 THRU 158
 AND PARCEL 'G'
 TAX MAP NO.: 36 GRID NOS.: 2 & 3 PARCEL NO.: 36
 ZONED CAC-CL1
 PREVIOUS HOWARD COUNTY FILES: SEE NOTE 2E
 FIRST ELECTION DISTRICT HOWARD COUNTY, MARYLAND
 SCALE: AS SHOWN DATE: MAY, 2019
 SHEET 2 OF 6 5-19-005

I:\2019\1817\Engineering\Drawings\Search Plan\Plan_Sat118017_Sheet 2 Overall Site Map_C-02_(60 SCALE).1 11

1:2018.18017.1\Engineering\Drawings\Sketch\Plan\Plan Set\1.8017 Sheet 3 DEMO PLAN.dwg SHEET 2.5/23/2019 6:52:13 PM.11

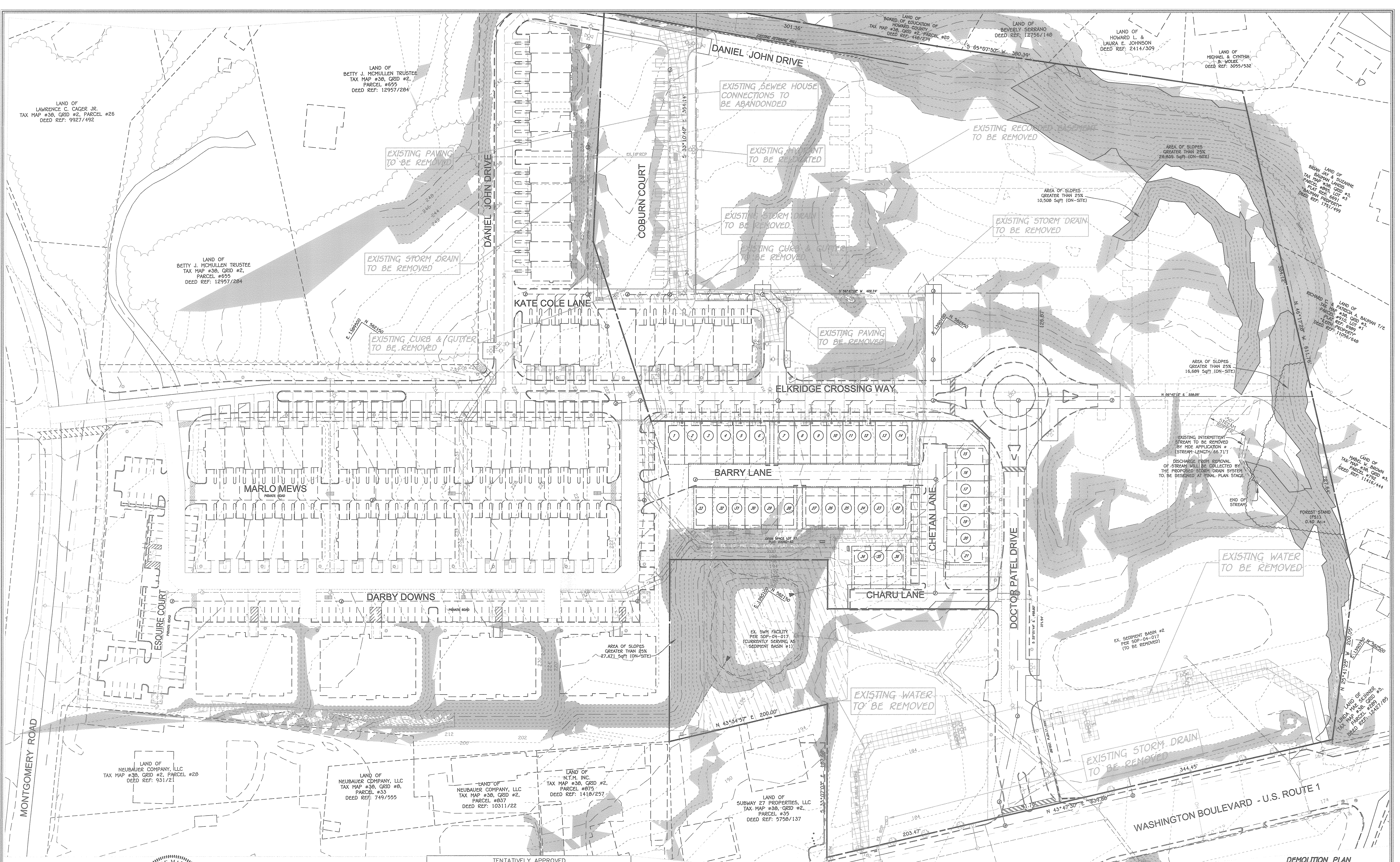

PROFESSIONAL CERTIFICATION
I HEREBY CERTIFY THAT THESE DOCUMENTS WERE PREPARED OR APPROVED BY ME AND THAT I AM A DULY LICENSED PROFESSIONAL LAND SURVEYOR UNDER THE LAWS OF THE STATE OF MARYLAND, LICENSE NO. 21476, EXPIRATION DATE: 7/14/19.
Frank Wawalczak, II
FRANK WAWALCZAK, II
5/23/19

TENTATIVELY APPROVED
DEPARTMENT OF PLANNING AND ZONING
HOWARD COUNTY
Valerie Spivey
PLANNING DIRECTOR
6-5-19
DATE

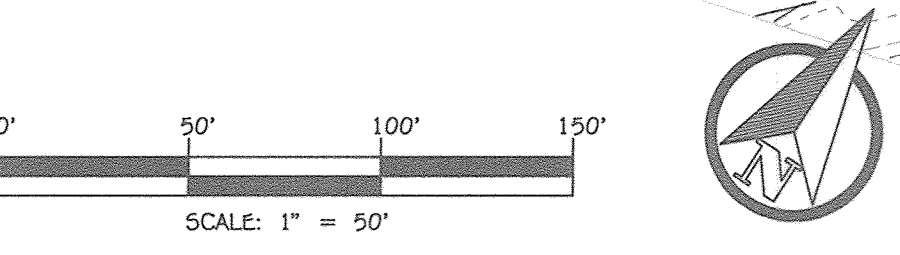

OWNER
CHETAN B. MEHTA, BENEFICIARY OF
THE CHETAN MEHTA IRREVOCABLE TRUST
5192 TALBOTS LANDING
ELLCOTT CITY, MARYLAND 21046
443-295-9563

DEVELOPER
ELKRIDGE DEVELOPERS, LLC
5192 TALBOTS LANDING
ELLCOTT CITY, MD 21046
443-295-9563

**DEMOLITION PLAN
ELKRIDGE CROSSING II
LOTS 1 THRU 150
AND PARCEL 'G'**
TAX MAP NO.: 38 GRID NOS.: 2 & 3 PARCEL NO.: 38
ZONED CAC-CU
PREVIOUS HOWARD COUNTY FILES: SEE NOTE 2E
FIRST ELECTION DISTRICT HOWARD COUNTY, MARYLAND
SCALE: AS SHOWN DATE: MAY, 2019
SHEET 3 OF 6
6-19-005

DANIEL JOHN DRIVE

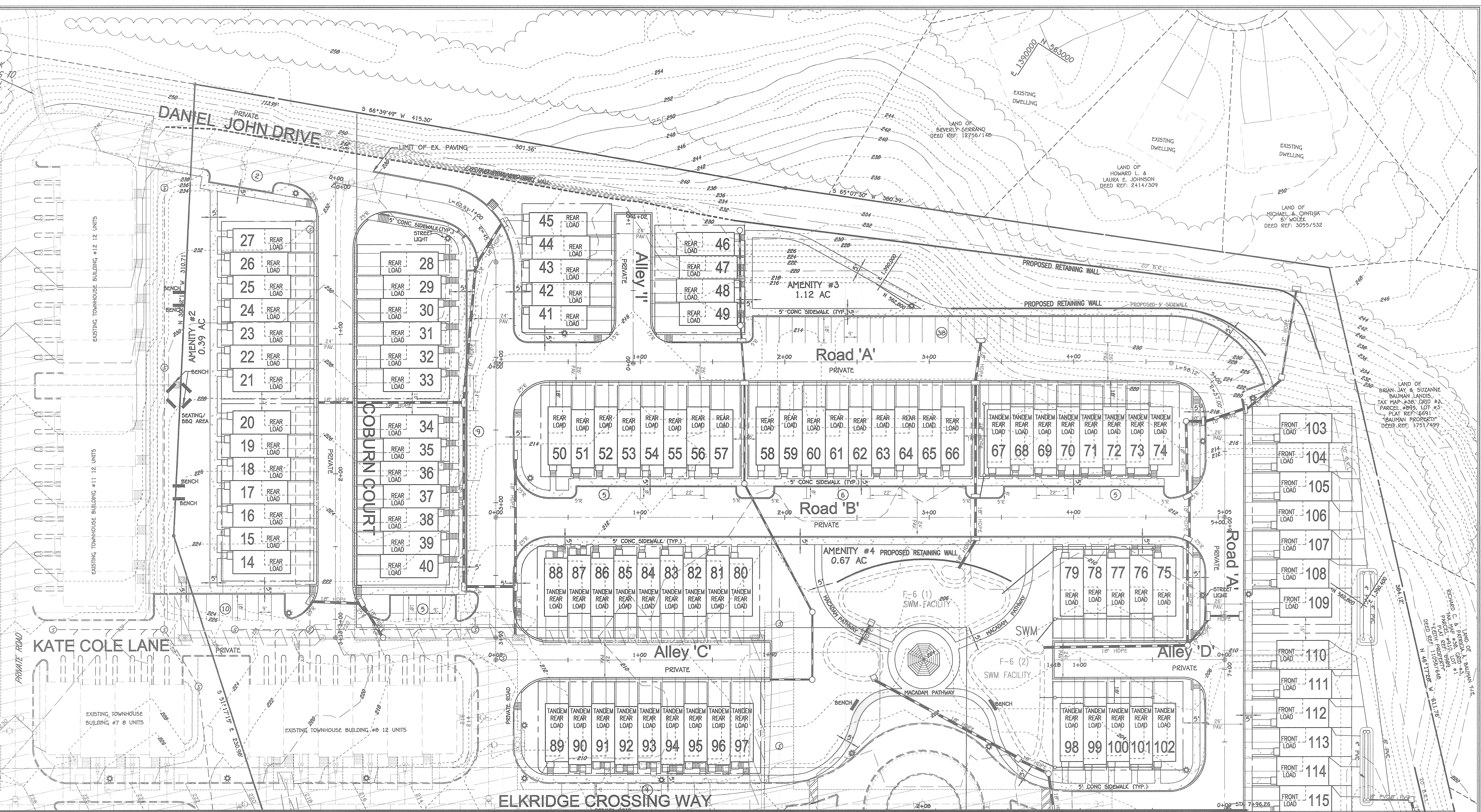

MATCH LINE SEE SHEET 5

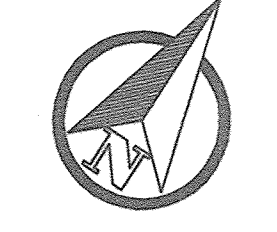
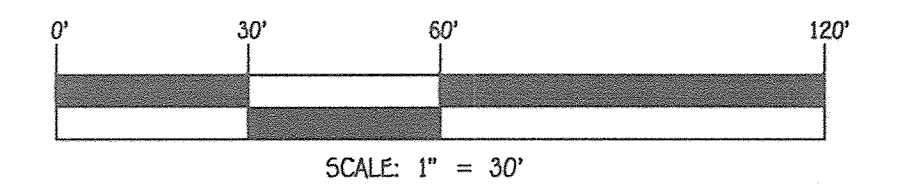

NOTE: THE SWM FACILITIES SHOWN HEREON WILL BE PRIVATELY MAINTAINED BY THE HOA



PROFESSIONAL CERTIFICATION
I HEREBY CERTIFY THAT THESE DOCUMENTS WERE PREPARED OR APPROVED BY ME AND THAT I AM A DULY LICENSED PROFESSIONAL LAND SURVEYOR UNDER THE LAWS OF THE STATE OF MARYLAND, LICENSE NO. 21475, EXPIRATION DATE: 7/14/19.

Frank Manalac, II
FRANK MANALAC, II
5/23/19
DATE

TENTATIVELY APPROVED
DEPARTMENT OF PLANNING AND ZONING
HOWARD COUNTY
Nellis J. Ryan
PLANNING DIRECTOR
6-5-19
DATE

FISHER, COLLINS & CARTER, INC.
CIVIL ENGINEERING CONSULTANTS & LAND SURVEYORS
CENTENNIAL SQUARE OFFICE PARK - 10722 BALTIMORE NATIONAL PIKE
ELLICOTT CITY, MARYLAND 21042
(410) 461-2920

OWNER
CHITAN B. MEHTA, BENEFICIARY OF
THE CHITAN MEHTA IRREVOCABLE TRUST
5192 TALBOTS LANDING
ELLICOTT CITY, MARYLAND 21046
443-285-9563

DEVELOPER
ELKRIDGE DEVELOPERS, LLC
5192 TALBOTS LANDING
ELLICOTT CITY, MD 21046
443-285-9563

SKETCH PLAN
ELKRIDGE CROSSING II
LOTS 1 THRU 158
AND PARCEL 'G'
TAX MAP NO.: 38 GRID NOS.: 2 & 3 PARCEL NO.: 38
ZONED CAC-CU
PREVIOUS HOWARD COUNTY FILES: SEE NOTE 2E
FIRST ELECTION DISTRICT HOWARD COUNTY, MARYLAND
SCALE: AS SHOWN DATE: MAY, 2019
SHEET 4 OF 6 **6-19-005**

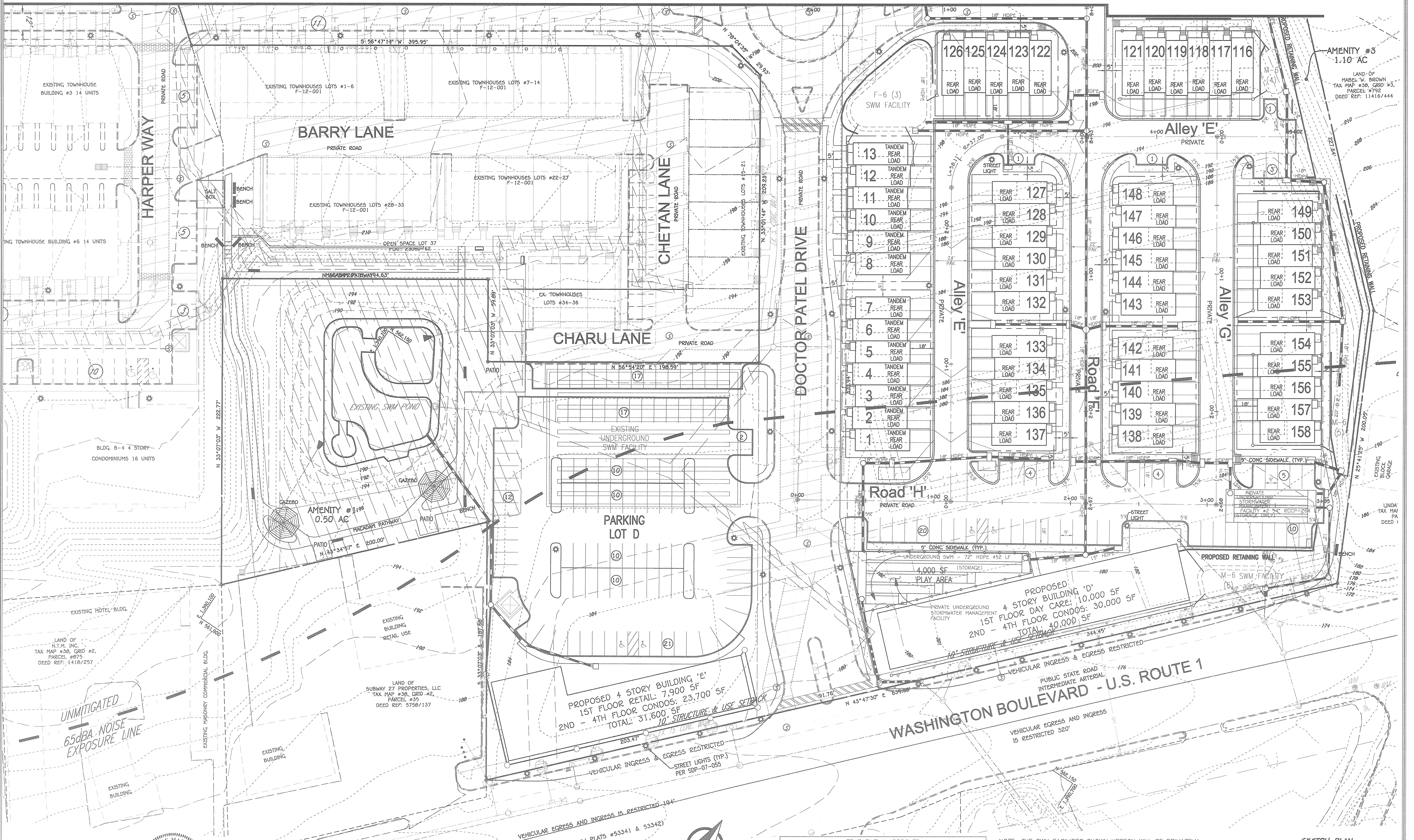

FISHER, COLLINS & CARTER, INC.
 CIVIL ENGINEERING CONSULTANTS & LAND SURVEYORS
 CENTENNIAL SQUARE OFFICE PARK - 10275 BALDROBE NATIONAL FILE
 ELICOTT CITY, MARYLAND 21142
 (410) 661-2999



PROFESSIONAL CERTIFICATION
 I HEREBY CERTIFY THAT THESE DOCUMENTS WERE PREPARED OR APPROVED BY ME AND THAT I AM A DULY LICENSED PROFESSIONAL LAND SURVEYOR UNDER THE LAWS OF THE STATE OF MARYLAND, LICENSE NO. 21476, EXPIRATION DATE: 7/14/19.
 Frank N. Anderson
 DATE: 5/23/19

VEHICULAR EGRESS AND INGRESS IS RESTRICTED 15'
 (SHA R/W PLATS #53341 & 53342)

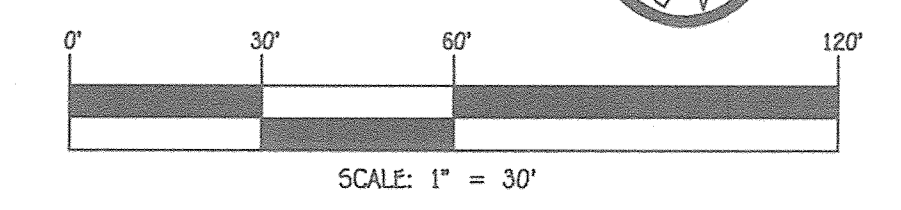

TENTATIVELY APPROVED
 DEPARTMENT OF PLANNING AND ZONING
 HOWARD COUNTY
 Planning Director: *Valerio J. J. J.*
 DATE: 6-5-19

NOTE: THE SWM FACILITIES SHOWN HEREON WILL BE PRIVATELY MAINTAINED BY THE HOA

OWNER
 CHETAN M. MEHTA, BENEFICIARY OF THE CHETAN MEHTA IRREVOCABLE TRUST
 5192 TALBOT'S LANDING
 ELICOTT CITY, MARYLAND 21046
 443-285-9563

DEVELOPER
 ELK RIDGE DEVELOPERS, LLC
 5192 TALBOT'S LANDING
 ELICOTT CITY, MD 21046
 443-285-9563

SKETCH PLAN
ELK RIDGE CROSSING II
 LOTS 1 THRU 158 AND PARCEL 'G'
 TAX MAP NO.: 38 GRID NOS.: 2 & 3 PARCEL NO.: 38
 ZONED CAC-CL1
 PREVIOUS HOWARD COUNTY FILES: SEE NOTE 2E
 FIRST ELECTION DISTRICT: HOWARD COUNTY, MARYLAND
 SCALE: AS SHOWN DATE: MAY, 2019
 SHEET 5 OF 6

I:\2019\18017\Engineering\Drawings\Sketch Plan\Plan_Settl\8017_Sheet 3-4_SKETCH PLAN.dwg, SHEET 5, 11

