

APPROVED: DEPARTMENT OF PLANNING AND ZONING

John P. Robinson 10/26/95
Chief, Development Engineering Division

John P. Robinson 10/26/95
Chief, Division of Land Development and Research

APPROVED: FOR PUBLIC WATER & PUBLIC SEWERAGE SYSTEMS
HOWARD COUNTY DEPT. OF PUBLIC WORKS

REVISION BLOCK

NO.	DATE	BY	DESCRIPTION
1	11-15-95	JMB	DELETE STORAGE ROOM MOVE LUNCH/OFFICE FROM SW TO SE SIDE MOVE HANDICAPPED PARKING TO S. SIDE MOVE BATH TOWER TO W. SIDE BLDG

APPROVED: DEPARTMENT OF ENVIRONMENT

John S. Jickell 9/28/95
Weldon C. Mitchell

I certify that this plan for pond construction erosion and sediment control represents a practical and workable plan based on my personal knowledge of the site conditions. This plan was prepared in accordance with the requirements of the Howard Soil Conservation District. I have notified the developer that he/she must engage a registered professional engineer to supervise pond construction and provide the Howard Soil Conservation District with an "as-built" plan of the pond within 30 days of completion. I also authorize periodic on-site inspection by Howard Soil Conservation District.

Ernest I. Sheppe 9/28/95
Ernest I. Sheppe III

I certify that this plan for pond construction erosion and sediment control represents a practical and workable plan based on my personal knowledge of the site conditions. This plan was prepared in accordance with the requirements of the Howard Soil Conservation District. I have notified the developer that he/she must engage a registered professional engineer to supervise pond construction and provide the Howard Soil Conservation District with an "as-built" plan of the pond within 30 days of completion.

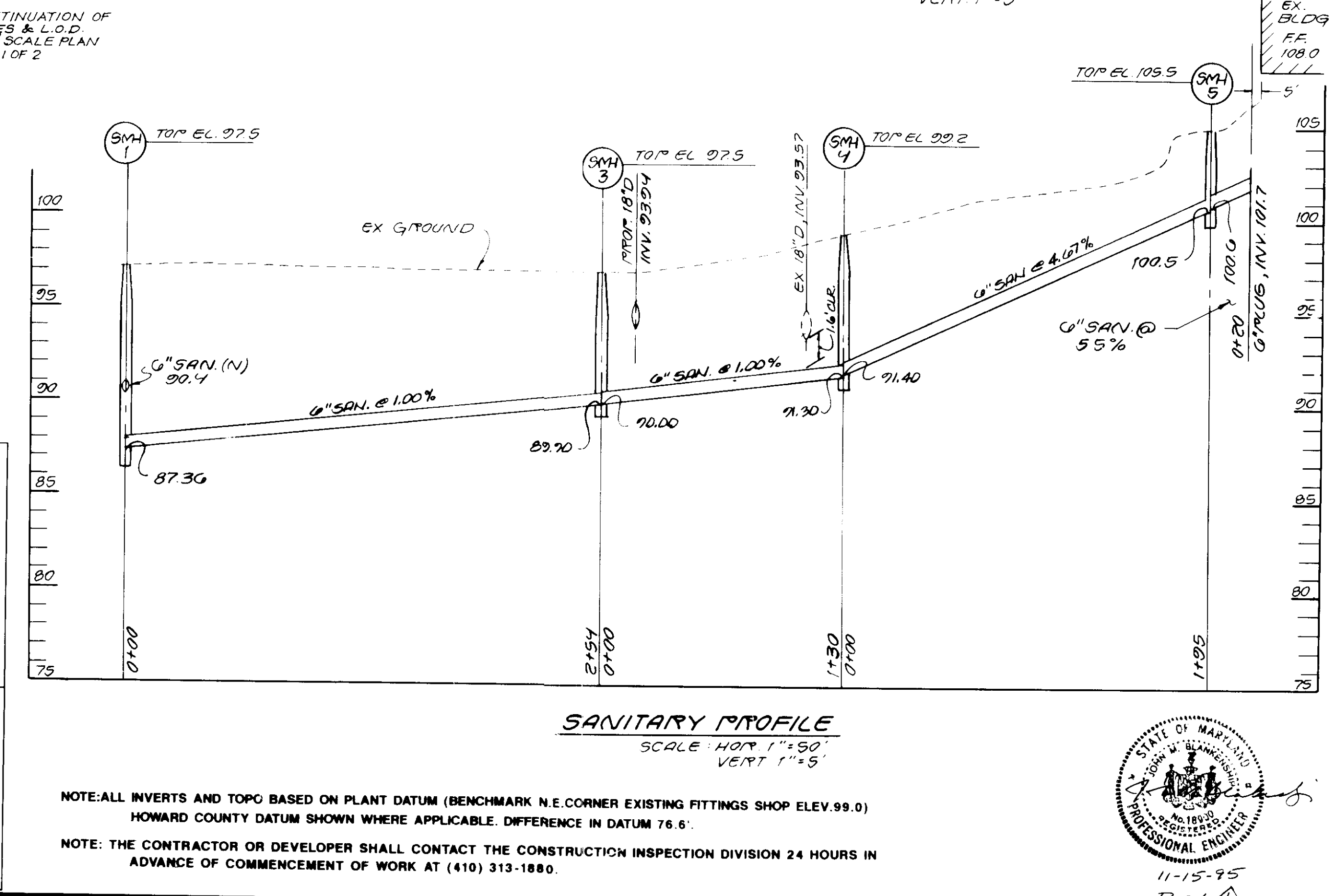

CONCRETE PIPE & PRODUCTS CO., INC.

BUILDING ADDITION
CONCRETE PIPE & PRODUCTS COMPANY, INC.

OWNER: CONCRETE PIPE & PRODUCTS COMPANY, INC.
7970 WATERLOO ROAD
JESSUP, MD 20794

SDP: 95-128
PREVIOUS SDP: 79-36

PROJECT NAME	CONCRETE PIPE & PRODUCTS CO., INC.	SECTION AREA	N/A	PARCEL #	6
L/F	BLOCK # 2143	ZONE	M-2	TAX / ZONE MAP	43 & 48
WATER CODE	B02	SEWER CODE	3020000	ELECTION DIST.	6th
PARCEL NUMBER		STREET ADDRESS			
C0		7970 WATERLOO ROAD (MD ROUTE 175)			

D. S. THALER & ASSOC., INC.
CIVIL ENGINEERS
LANDSCAPE ARCHITECTS

STATE OF MARYLAND
PROFESSIONAL ENGINEER
11-15-95
REV. A

7115 AMBASSADOR ROAD
BALTIMORE, MARYLAND 21244
(410) 944-ENGR, (410) 944-3647

SCALE: 1"=20'
DATE: 11-15-95
P.N.: 128
C.I.: 128
SHEET 2 OF 2

REVISIONS		
No.	Description	Date
1	BUILDING ADD., PRIVATE WATER / SEWER EXTENSION, AND S.W.M. AREA	10-17-93 E.S.H.A.
2	BUILDING EXPANSION	7-1-94 F.S.H.A.

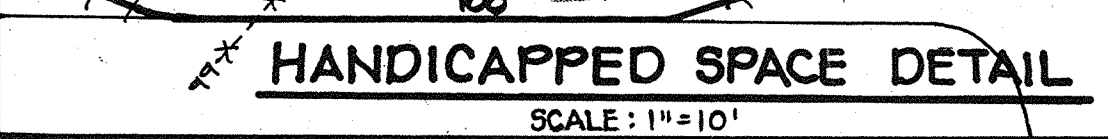
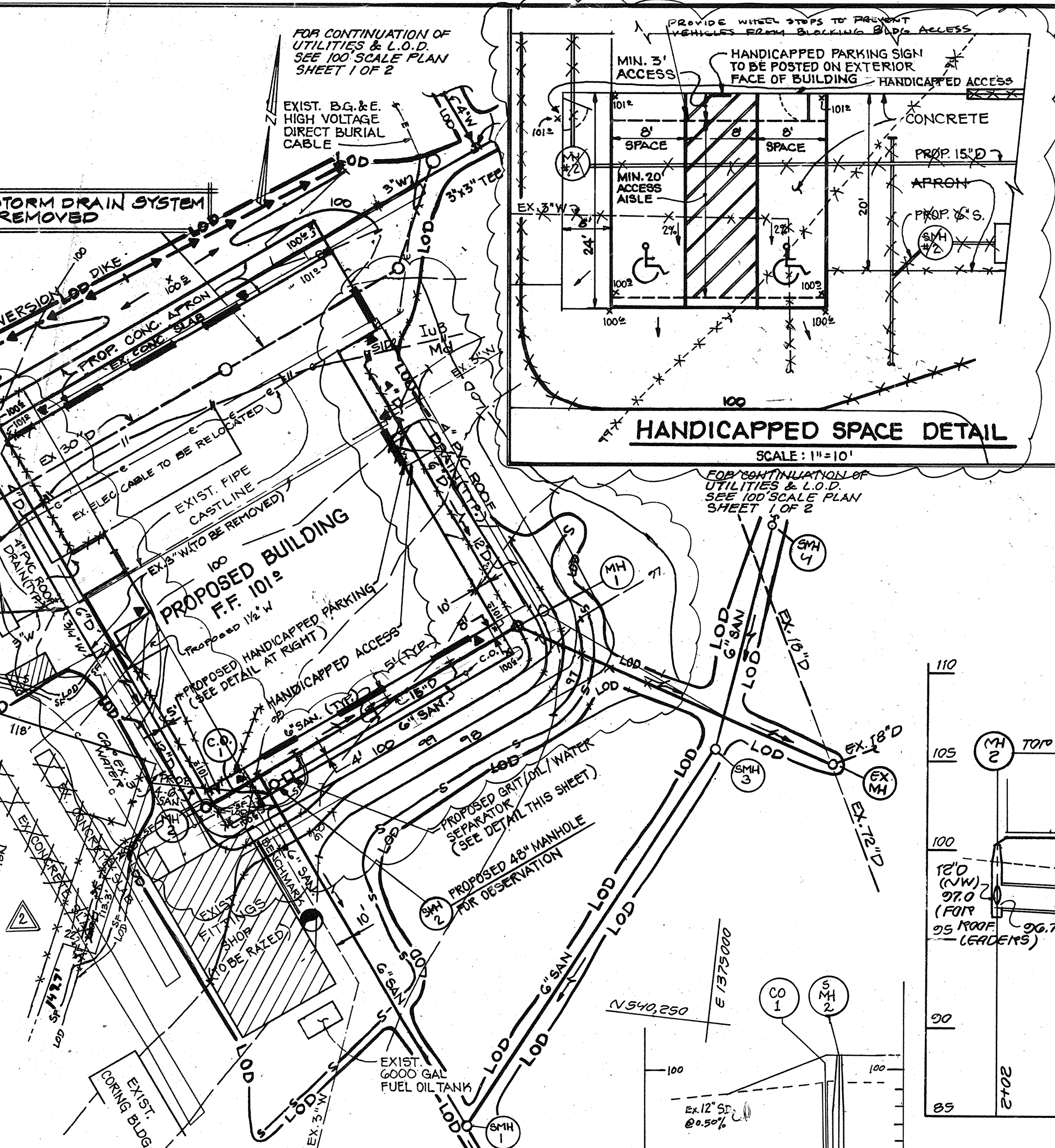

- SEQUENCE OF CONSTRUCTION**
1. Obtain all necessary permits from Federal, State and/or local agencies. 1 day
 2. Clear and grub for and install silt fence and earth diversion dikes. 1 day
 3. Raise existing structures per development plan and grade proposed building pad. 2 weeks
 4. Relevel and/or install any proposed utilities per development plan. 2 weeks
 5. Construct new building addition. 3 months
 6. Stabilize all disturbed areas. 1 day
 7. With the prior permission of the Sediment Control Inspector, remove sediment controls and stabilize those areas. 1 day

- SPECIAL NOTES**
1. Base information taken from SDP 79-36, prepared by Louis Alan Evans dated 10/16/1978 supplemented by data provided by the owner. The accuracy of this information is not guaranteed.
 2. Contractor shall verify existing conditions, utilities, etc., to his satisfaction prior to beginning any work shown on these plans.

These plans have been reviewed for the Howard Soil Conservation District and meet the technical requirements for small pond construction, soil erosion and sediment control.

Patricia Engler / 65 10/26/95
U.S. Soil Conservation Service

These plans for small pond construction, soil erosion and sediment control meet the requirements of the Howard Soil Conservation District.

John P. Robertson 10/26/95
Howard Soil Conservation District

APPROVED: DEPARTMENT OF PLANNING AND ZONING

John P. Robertson 10/20/95
Chief, Development Engineering Division

Quinn J. Johnson 10/31/95
Chief, Division of Land Development and Research

James R. Smith 10/31/95
Director

APPROVED: FOR PUBLIC WATER & PUBLIC SEWERAGE SYSTEMS.
HOWARD COUNTY DEPT. OF PUBLIC WORKS

COUNTY HEALTH OFFICER _____ DATE _____

#	DATE	BY	DESCRIPTION
1	11-15-93	JMB	DELETE STORAGE ROOM MOVE LUNCH/OFFICE FROM SW TO SE SIDE MOVE HANDICAPPED PARKING TO SE SIDE MOVE BATCH TOWER TO W. SIDE BLDG

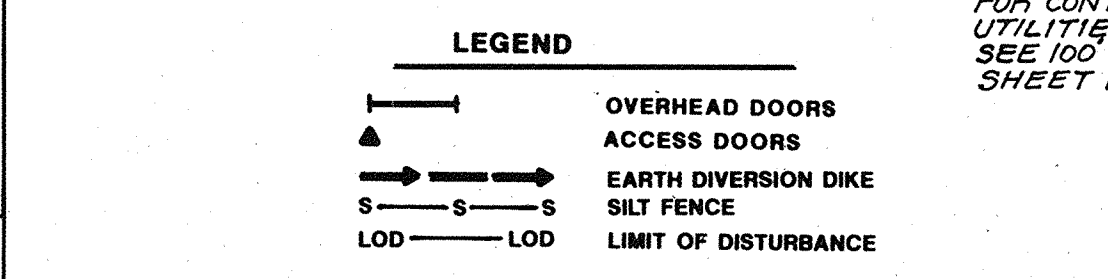

- UTILITY CONSTRUCTION OUTSIDE SEDIMENT CONTROL PRACTICES**
1. Excavated trench material shall be placed on the upslope side of the trench.
 2. Immediately following pipe installation, the trench shall be backfilled, compacted and immediately stabilized to conform with surrounding ground cover.
 3. Silt fence shall be placed immediately down slope of any disturbed area intended to remain disturbed longer than one (1) working day. (Silt fence as per SCS Standard Drawing - SP-1).
 4. The contractor shall disturb and open trench the minimum area required to accomplish the work designated for each day.
 5. All sediment and erosion control practices shall be in accordance with the Standards and Specifications For Soil Erosion and Sediment Control in Developing Areas.

I/We certify that all development and/or construction will be done according to these plans, and that any responsible personnel involved in the construction project will have a Certificate of Attendance at a Department of the Environment Approved Training Program for the Control of Sediment and Erosion before beginning the project. I shall engage a registered professional engineer to supervise pond construction and provide the Howard Soil Conservation District with an as-built plan of the pond within 30 days of completion. I also authorize periodic on-site inspection by Howard Soil Conservation District.

John G. Mitchell 8/28/95
Date

I certify that this plan for pond construction, erosion and sediment control represents a practical and workable plan based on my personal knowledge of the site conditions. This plan was prepared in accordance with the requirements of the Howard Soil Conservation District. I have notified the developer that he/she must engage a registered professional engineer to supervise construction and provide the Howard Soil Conservation District with an as-built plan of the pond within 30 days of completion.

Ernest I. Sheppe III 8/28/95
Date

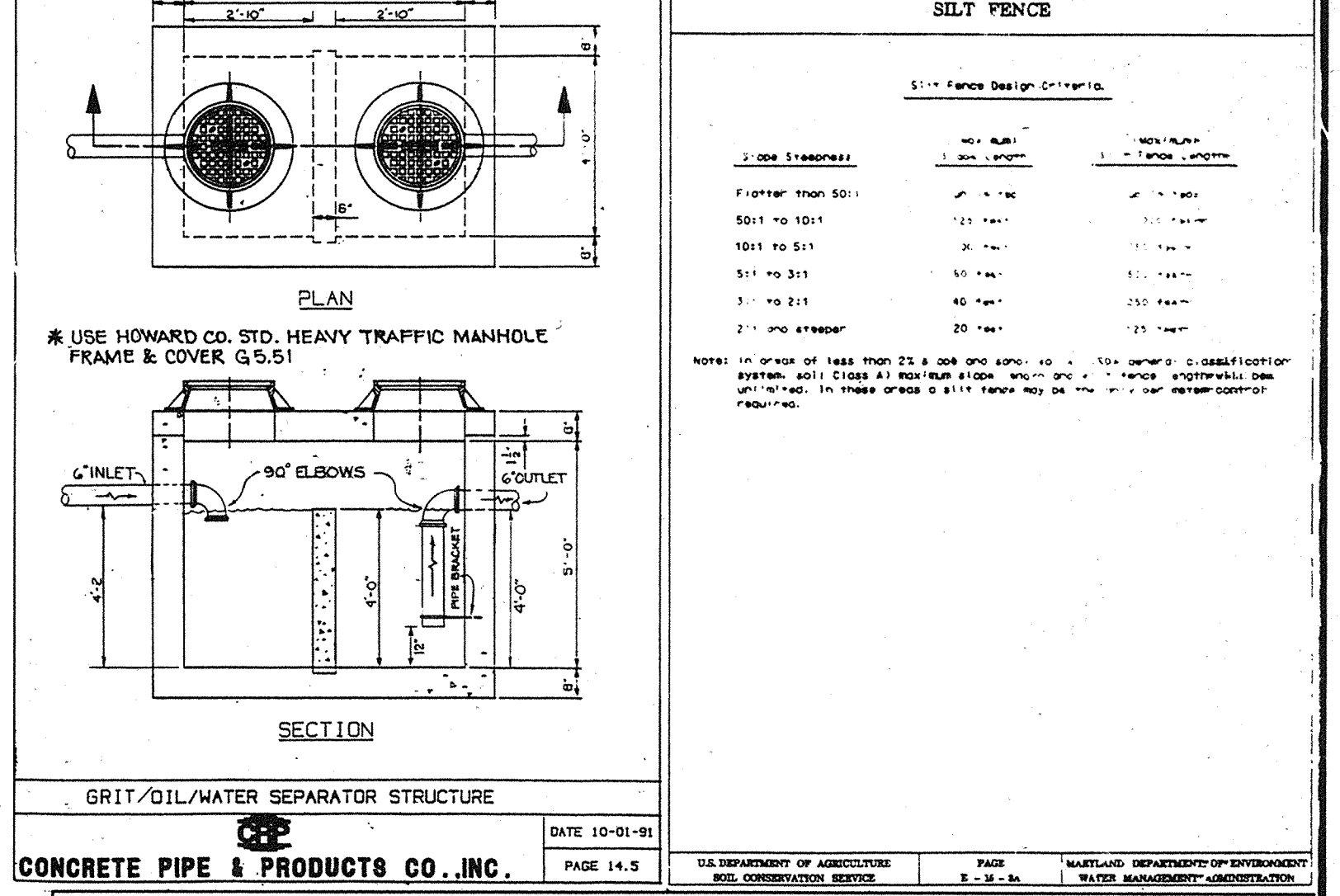
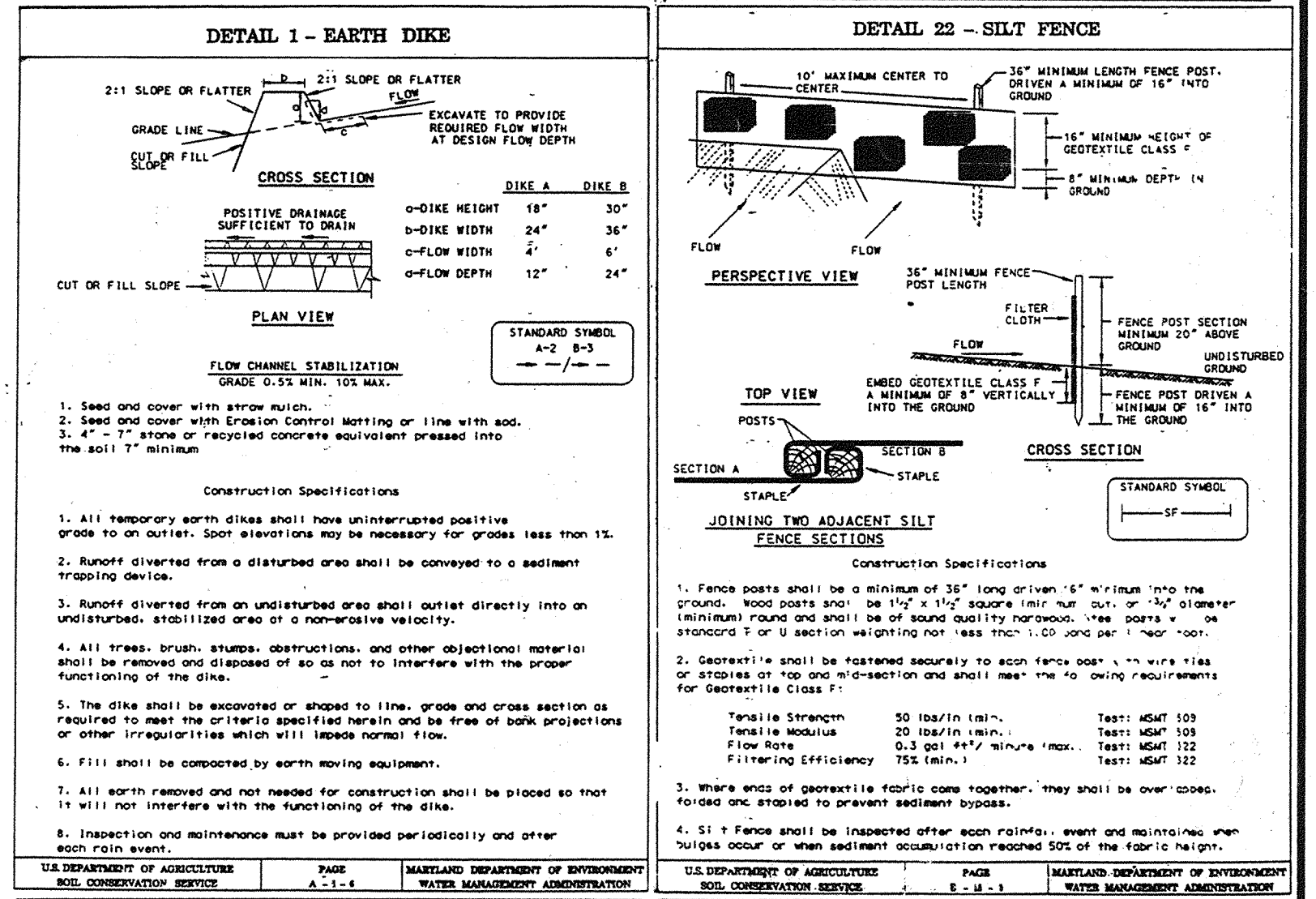
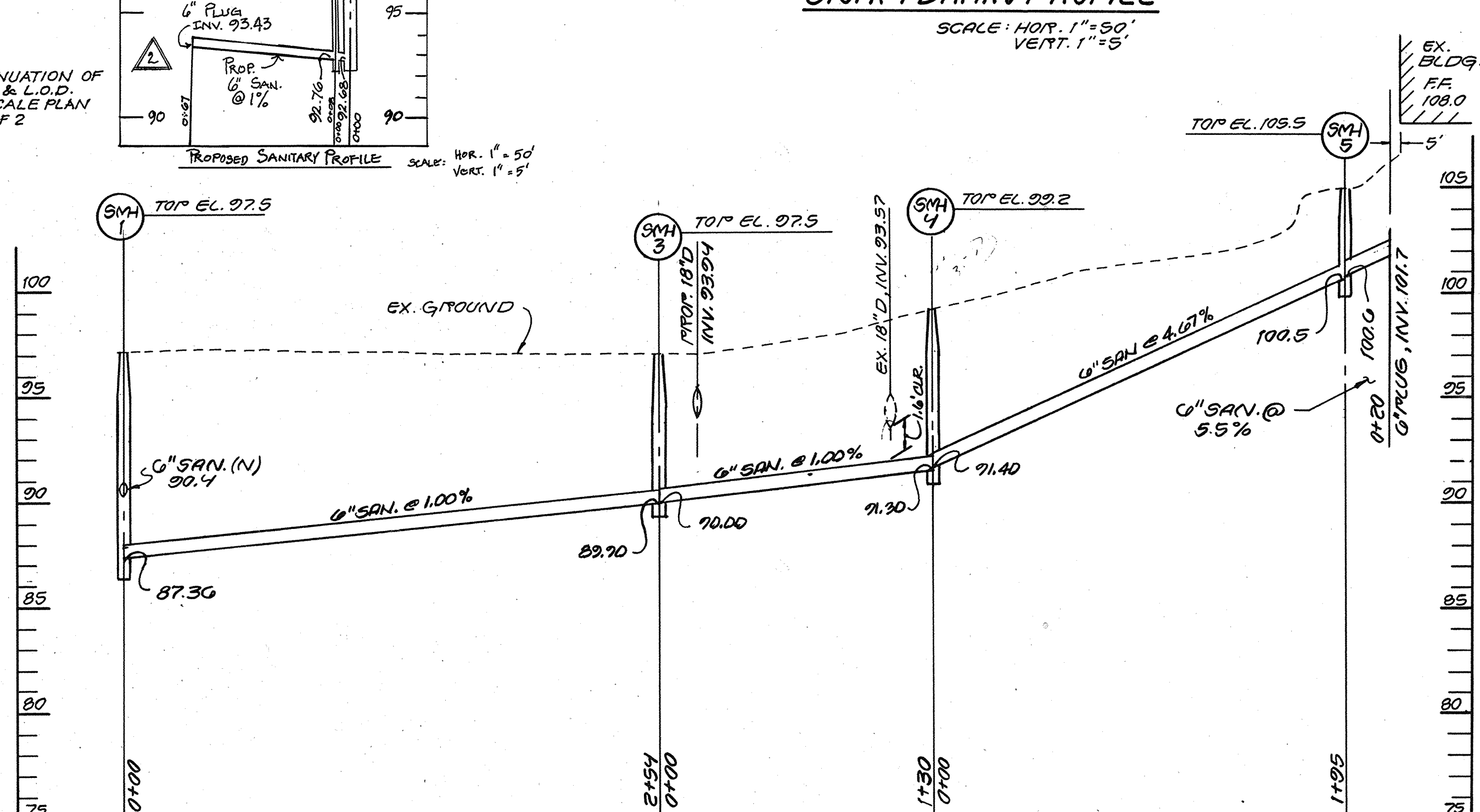
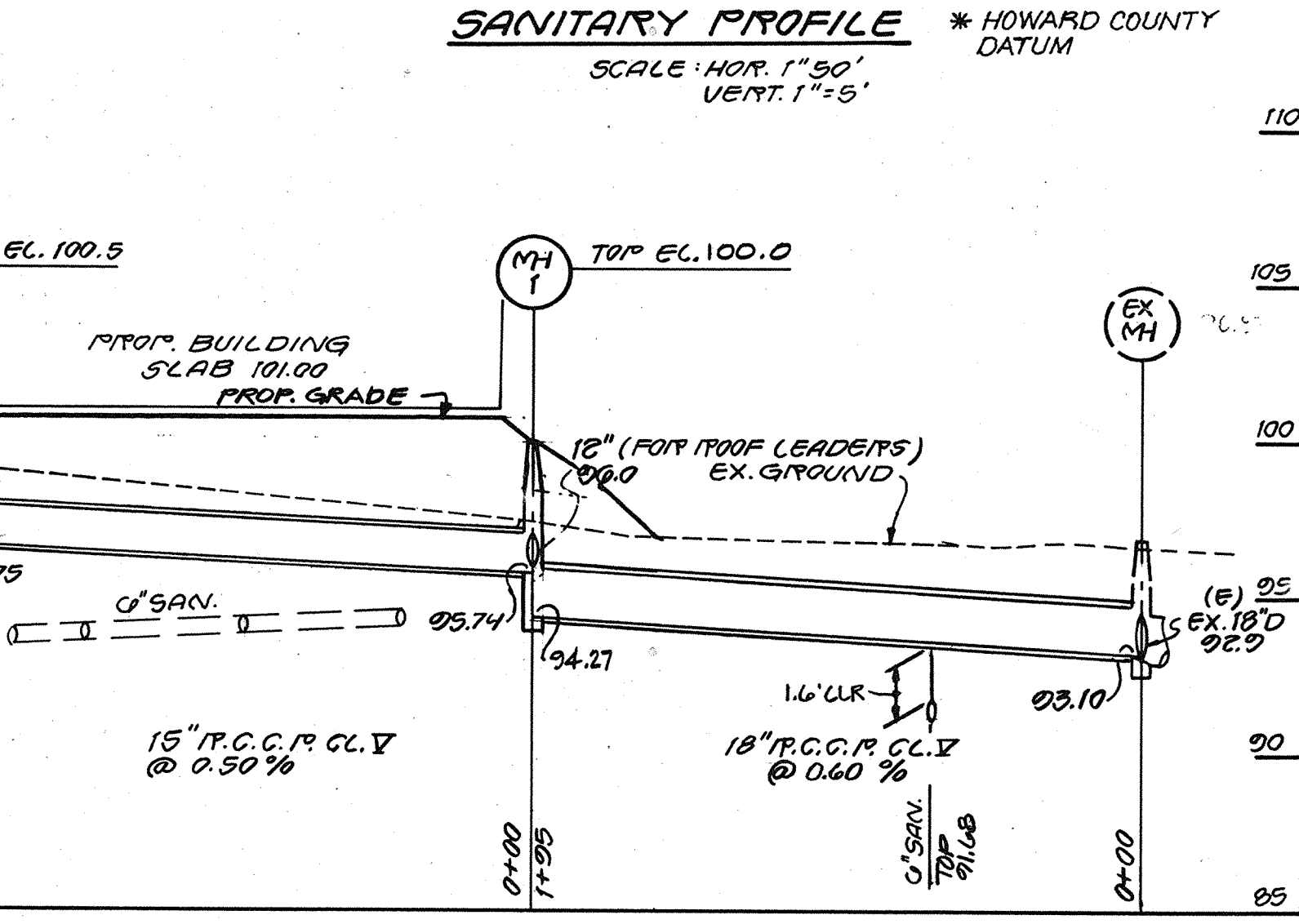
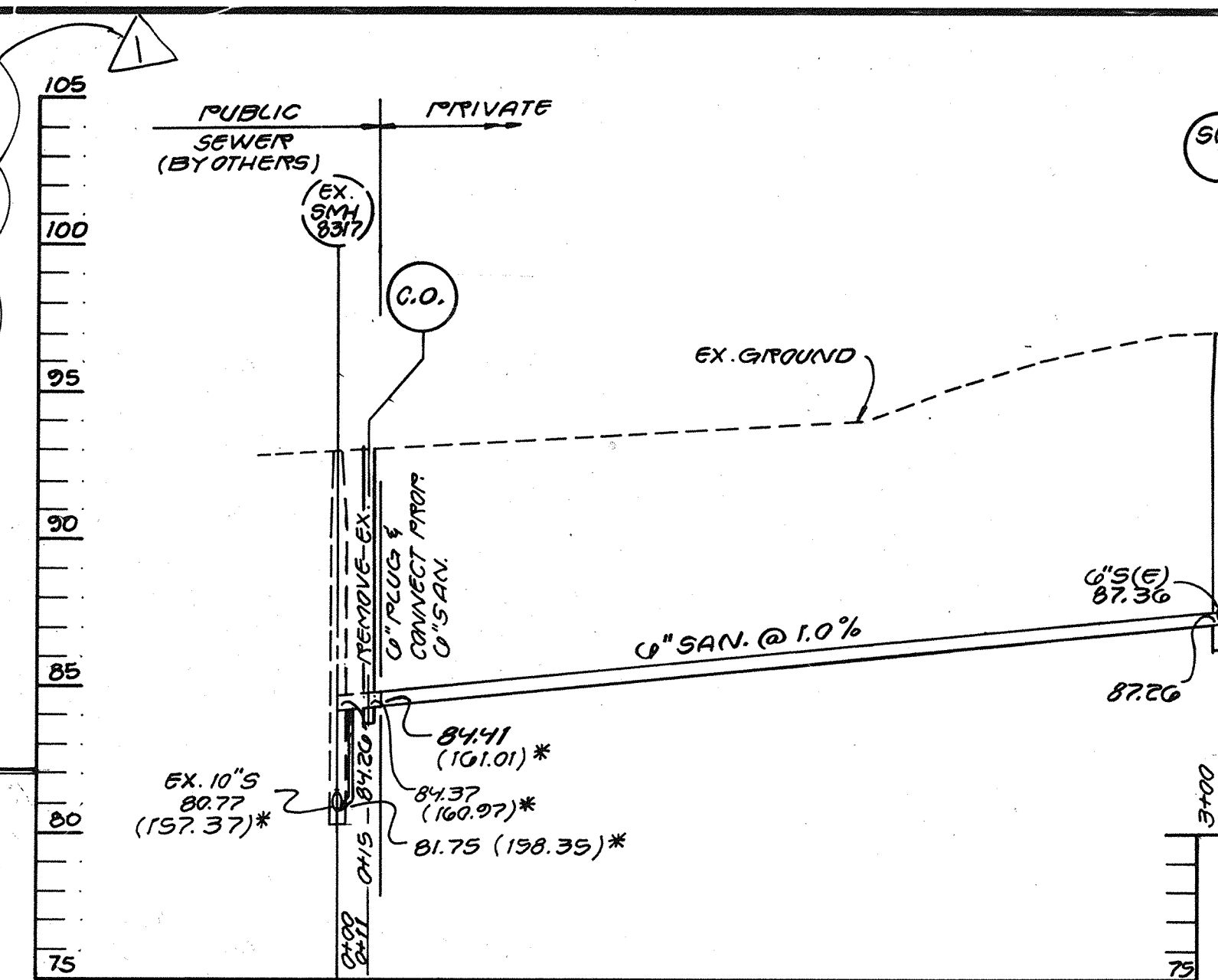

**BUILDING ADDITION
CONCRETE PIPE & PRODUCTS COMPANY, INC.**

OWNER: CONCRETE PIPE & PRODUCTS COMPANY, INC.
7970 WATERLOO ROAD
JESSUP, MD 20794

SDP: 95-128
PREVIOUS SDP: 79-36

PROJECT NAME	CONCRETE PIPE 4 PRODUCTS CO. INC.	SECTION AREA	N/A	PARCEL #	C
L/F	BLOCK # 2143	ZONE	M-2	TAX / ZONE MAP	43 & 46
WATER CODE	B02	SEWER CODE	3020000	ELECTION DIST.	G-11
				CENSUS TRACT	6065.01

ADDRESS CHART

PARCEL NUMBER: G
STREET ADDRESS: 7970 WATERLOO ROAD (MD ROUTE 175)

D. S. THALER & ASSOC., INC.
CIVIL ENGINEERS
LANDSCAPE ARCHITECTS
7115 AMBASSADOR ROAD
BALTIMORE, MARYLAND 21244
(410) 944-ENGR, (410) 944-3647

STATE OF MARYLAND
PROFESSIONAL ENGINEER
11-15-95

STATE OF MARYLAND
PROFESSIONAL ENGINEER
11-15-95

SCALE: 1" = 10'
DATE: 8-21-95
P.N.: '65
C.I.: 1
SHEET 2 OF 2

NOTE: ALL INVERTS AND TOPO BASED ON PLANT DATUM (BENCHMARK N.E. CORNER EXISTING FITTINGS SHOP ELEV. 99.0)
HOWARD COUNTY DATUM SHOWN WHERE APPLICABLE. DIFFERENCE IN DATUM 76.8'

NOTE: THE CONTRACTOR OR DEVELOPER SHALL CONTACT THE CONSTRUCTION INSPECTION DIVISION 24 HOURS IN ADVANCE OF COMMENCEMENT OF WORK AT (410) 313-1880. CONTRACTOR TO ENSURE ONE FOOT CLEARANCE BETWEEN SEWER, WATER, EXISTING STORM DRAIN, AND OTHER CONDUITS.

