

Vicinity Map  
Scale: 1"=1000'

**Benchmark**  
 BM #1 Railroad Spike in Pole #525680 (Trotter Road) Elev. 393.27  
 N 496697.02 E 822026.81  
 BM #2 Spike in Poplar Elev. 438.92  
 N 495551.90 E 820727.80

- The subject property is zoned NT.
- The coordinates shown hereon are based on the Maryland State Grid System and derived from the following Howard County Control Stations 2477003 and 2337001.
- All roadways are public and are existing.
- Total area included in this submission is 82,630 S.F. ± or 1.89 Ac. ±.
- Total number of lots is 11.
- Any damage to county-owned right-of-way shall be corrected at the developers expense.
- Reference plans: Plat 11303, F 94-61, P 94-01, S 91-03, Contract No. 34-3296-D
- The contractor or developer shall contact the construction/inspection survey division 24 hours in advance of commencement of work at 313-1880.
- Topographic information from aerial topographic survey by 3-D, Inc. dated 1989 and field review by DMW, Inc. December 1994.
- All road construction, storm drainage facilities, and public water and sewer are shown for reference only. Use approved plans for all phases of construction.
- All work shall be performed in accordance with the latest version of Howard County Standards, Specifications, and Details for Construction.
- All driveway entrances shall be constructed in accordance with Howard County Standard Detail R-6-05.
- Open space Lot 103 is to be conveyed to Columbia Association.
- Decks, open or closed, may extend not more than 3 feet into a required front or rear yard. Bay windows, orris, vestibules, balconies, or chimneys not more than 10 feet in width may project not more than 4 feet into the setback area. Refer to FDP-Phase 209-A, Part III for all setback provisions.
- Building Restrictions:  
 Front B.R.L. = 20 Feet  
 Side B.R.L. = 7.5 Feet  
 Rear B.R.L. = 7.5 Feet  
 Corner B.R.L. = 20 Feet
- Soils:  

Soil Series/Symbol	Hydro Class	With Basements	Without Basements	Streets and Parking
Manor (M1D2)	B	Severe	Severe	Severe/Slopes
Manor (M1D3)	B	Severe	Severe	Severe/Slopes
Manor (M1E)	B	Severe	Severe	Severe/Slopes
Manor (M2D)	B	Slight	Slight	Moderate/Slopes
Manor (M2C)	B	Moderate	Moderate	Severe/Slopes
- The use in the common driveway easement for Lots 72 & 73 is:  
 Liber: 3458  
 Folio: 270
- Miss Utility Note:  
 Contractor to notify the following utilities or agencies at least five days before starting work shown on these drawings:  

Miss Utility	1-800-257-7777
C&P Telephone Company	725-9978
Howard County Bureau of Utilities	313-4905
AT&T Cable Location Division	393-3553
Baltimore Gas & Electric Company	865-0123
State Highway Administration	531-3533
- 65 Decibel Note:  
 The 65-dBA noise contour line represents the approximate location of the 65-dBA (decibel) noise exposure level generated by Maryland 32 traffic in the year 2015 based upon assumptions about actual conditions at that time. This value represents the average sound level during the single noisiest one-hour period of vehicular traffic during a typical day. This calculation is based on the State Highway Administration's estimate of year 2015 highway traffic volume. The contour line drawn on this plan is advisory, as required by Howard County Design Manual, Volume III, Chapter 5, revised February 1992, and cannot be considered to locate exactly the 65-dBA exposure.
- SWM quantity and quality will be provided by F-94-61.

Lot #	Street Address	Lot Area (S.F.)	Coverage Allowed (30% (S.F.))	Under Shown	House Coverage (S.F.)	Add'l Coverage Allowed (S.F.) For Options	Min. Severe/Level Elevation	Sewer Invert at Property Line	Bas. Slab Elevation Provided
70	8304 Morning Time Lane	8,751	2,625	2,700	2,742	783	402.10	398.40	406.67
71	8300 Morning Time Lane	7,195	2,158	2,500	1,616	542	402.99	399.29	409.00
72	8301 Morning Time Lane	8,497	2,549	2,800	1,707	842	402.75	399.44	403.00
73	8305 Morning Time Lane	8,842	1,992	2,540	1,545	447	402.76	399.48	403.00
74	8309 Morning Time Lane	5,904	1,771	2,500	1,616	155	403.98	399.89	404.12
75	8313 Morning Time Lane	7,423	2,326	BR	1,481	775	408.14	404.84	410.22
76	8317 Morning Time Lane	7,011	2,103	2,500	1,616	487	412.12	408.42	416.21
77	8321 Morning Time Lane	7,704	2,311	C-92	1,481	824	416.16	412.49	420.04
78	8325 Morning Time Lane	6,973	2,091	2,500	1,616	475	420.10	418.40	423.83
79	8329 Morning Time Lane	9,013	2,459	BR	1,481	358	421.04	417.34	425.37
80	8333 Morning Time Lane	4,457	2,249	C-92	1,481	752	424.04	420.34	428.54

SHEET INDEX  
 SHEET NO.  
 1 OF 4  
 2 OF 4  
 3 OF 4  
 4 OF 4

SHEET TITLE  
 SITE/GRADING PLAN  
 LANDSCAPE PLAN  
 SEDIMENT AND EROSION CONTROL PLAN  
 SEDIMENT AND EROSION CONTROL DETAILS

4-3-95  
 Date

Professional Engr. No.

APPROVED FOR PUBLIC WATER & PUBLIC SEWERAGE SYSTEMS.  
 HOWARD COUNTY HEALTH DEPARTMENT

COUNTY HEALTH OFFICER \_\_\_\_\_ DATE \_\_\_\_\_

APPROVED: HOWARD COUNTY DEPT. OF PLANNING & ZONING  
 DIRECTOR \_\_\_\_\_ DATE 4/20/95  
 CHIEF, LAND DEVELOPMENT & RESEARCH COM \_\_\_\_\_ DATE 4/20/95

APPROVED: FOR PUBLIC WATER & PUBLIC SEWERAGE, STORM DRAINAGE SYSTEMS AND PUBLIC ROADS.  
 HOWARD COUNTY DEPARTMENT OF PUBLIC WORKS

DIRECTOR \_\_\_\_\_ DATE 4/17/95  
 SWEET, BUREAU OF ENGINEERING CO. INC. \_\_\_\_\_ DATE 4/17/95

4-3-95 MEP ADDRESS COUNTY COMMENTS \_\_\_\_\_

Date	No.	Revision Description

**VILLAGE OF RIVER HILL**  
 SECTION 2 AREA 3 PHASE 1  
 LOTS 70 TO 90

OWNER / DEVELOPER:  
**THE MARK BUILDING COMPANY**  
 1301 YORK ROAD  
 LUTHERVILLE, MARYLAND 21093  
 (410) 356-5701

**DMW**  
 Dean McCreary-Walker, Inc.  
 300 East Pennsylvania Avenue  
 Pikesville, Maryland 21093  
 (410) 398-3383  
 Fax: 398-4706  
 A Team of Land Planners, Landscape Architects, Engineers, Surveyors & Environmental Professionals

TOWN	SECTION	LOT	AREA	PHASE
VILL OF RIVER HILL	SECTION 2 AREA 3	LOT 70	AREA 3	PHASE 1

TITLE: **SITE/GRADING PLAN**

Des By	THR	Scale	1"=30'	Proj. No.	92032.C
Drn By	MEP	Date	2/8/95		
Chr By		Approved			<b>1 OF 4</b>

Wed Jun 4 12:54:19 1995 / 92032/92032.dwg

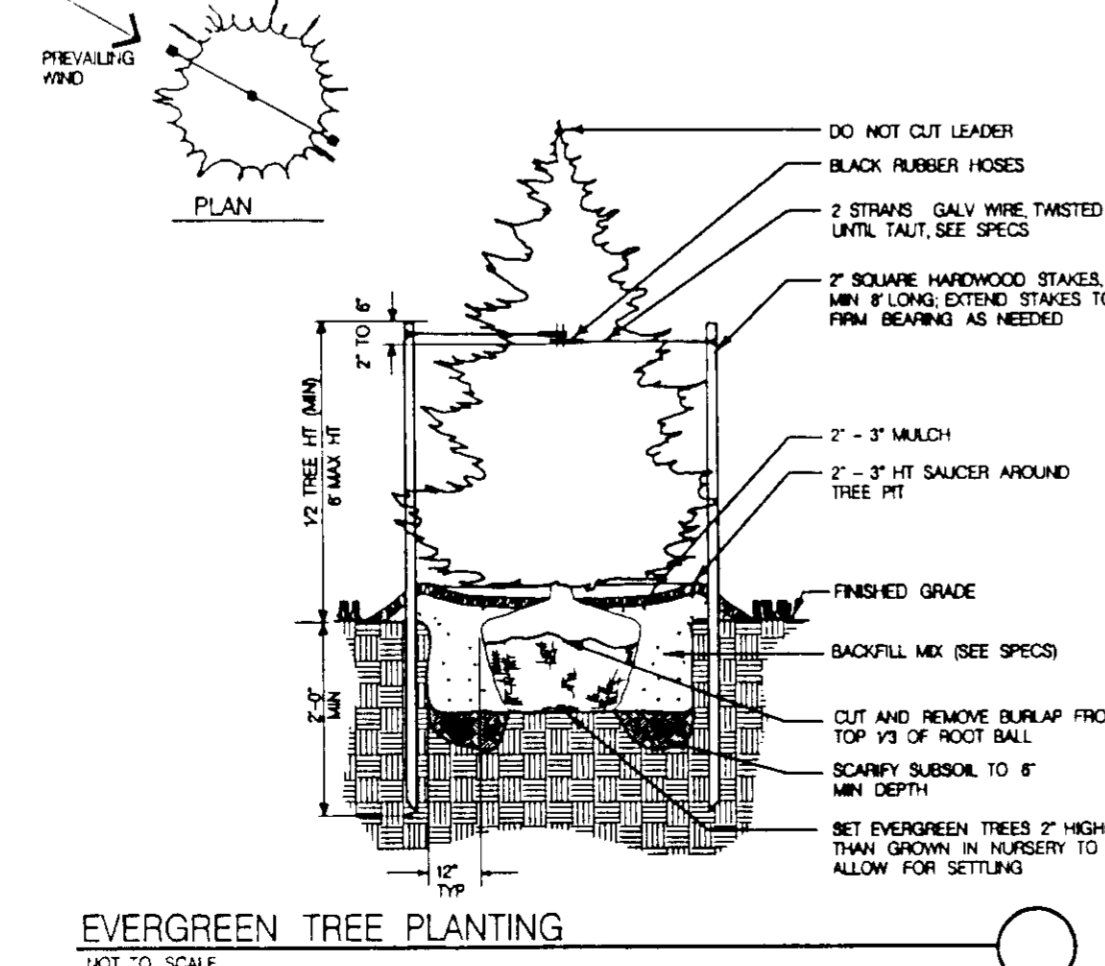
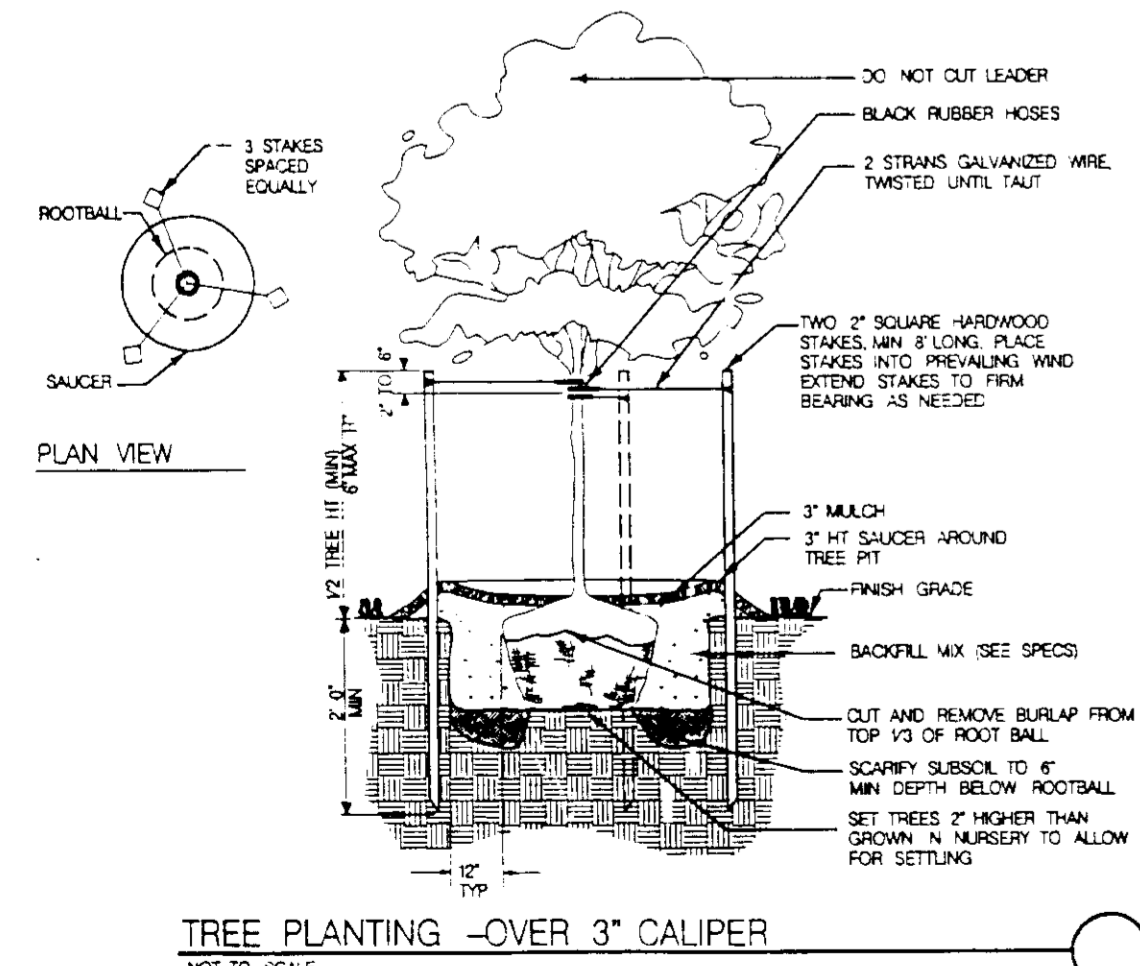
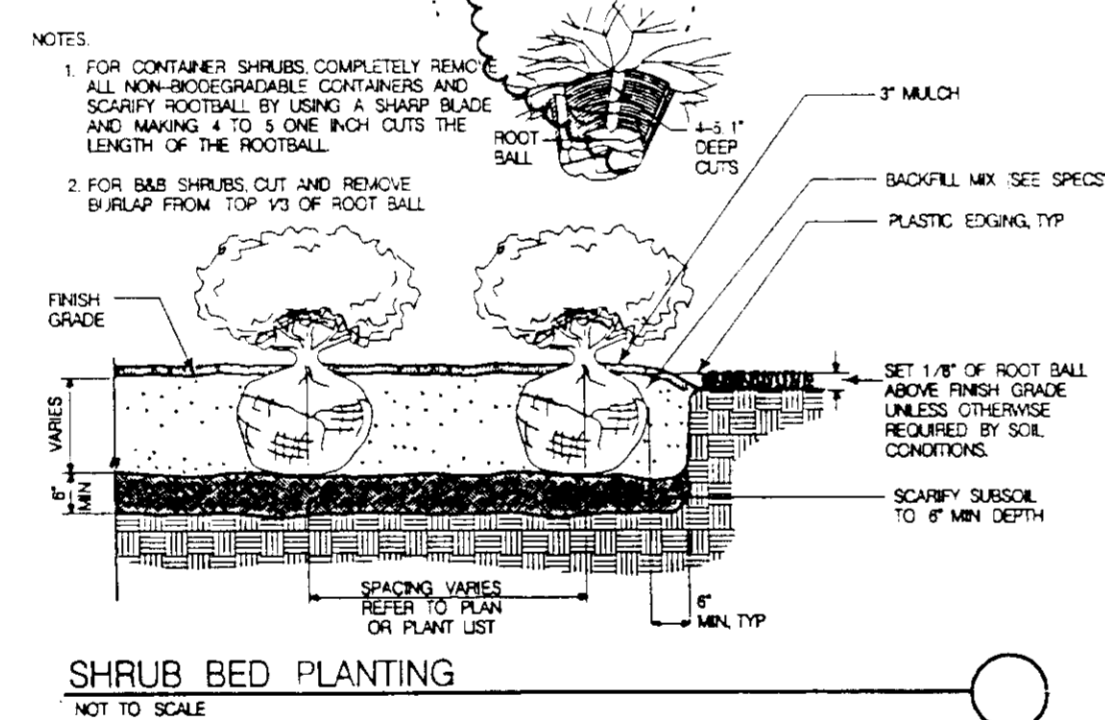
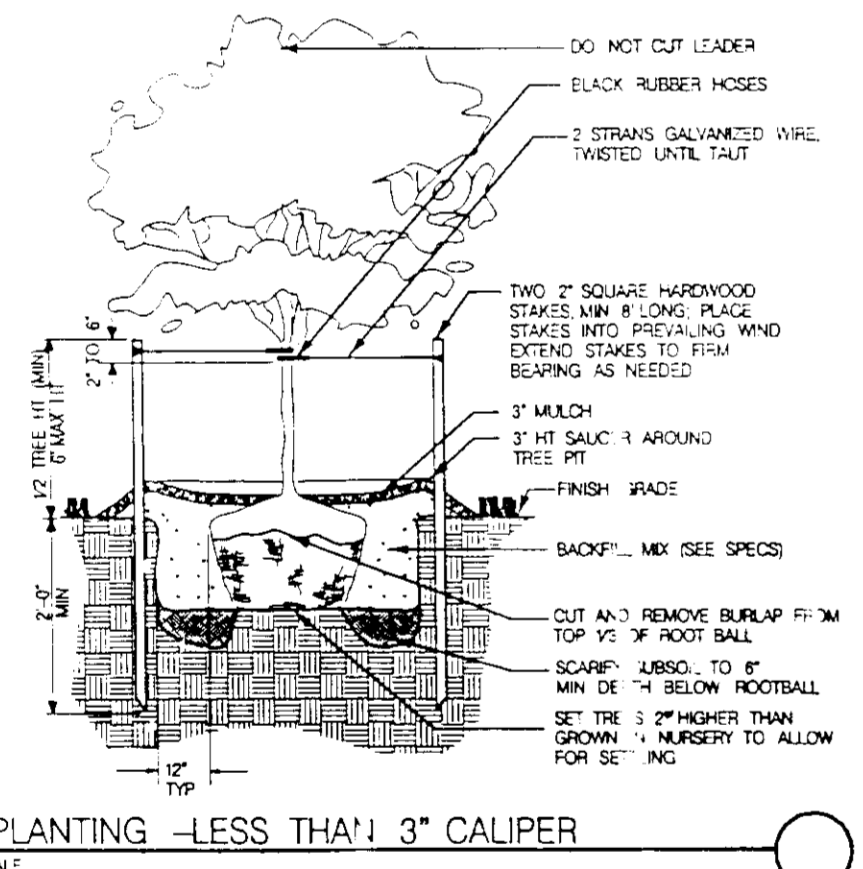
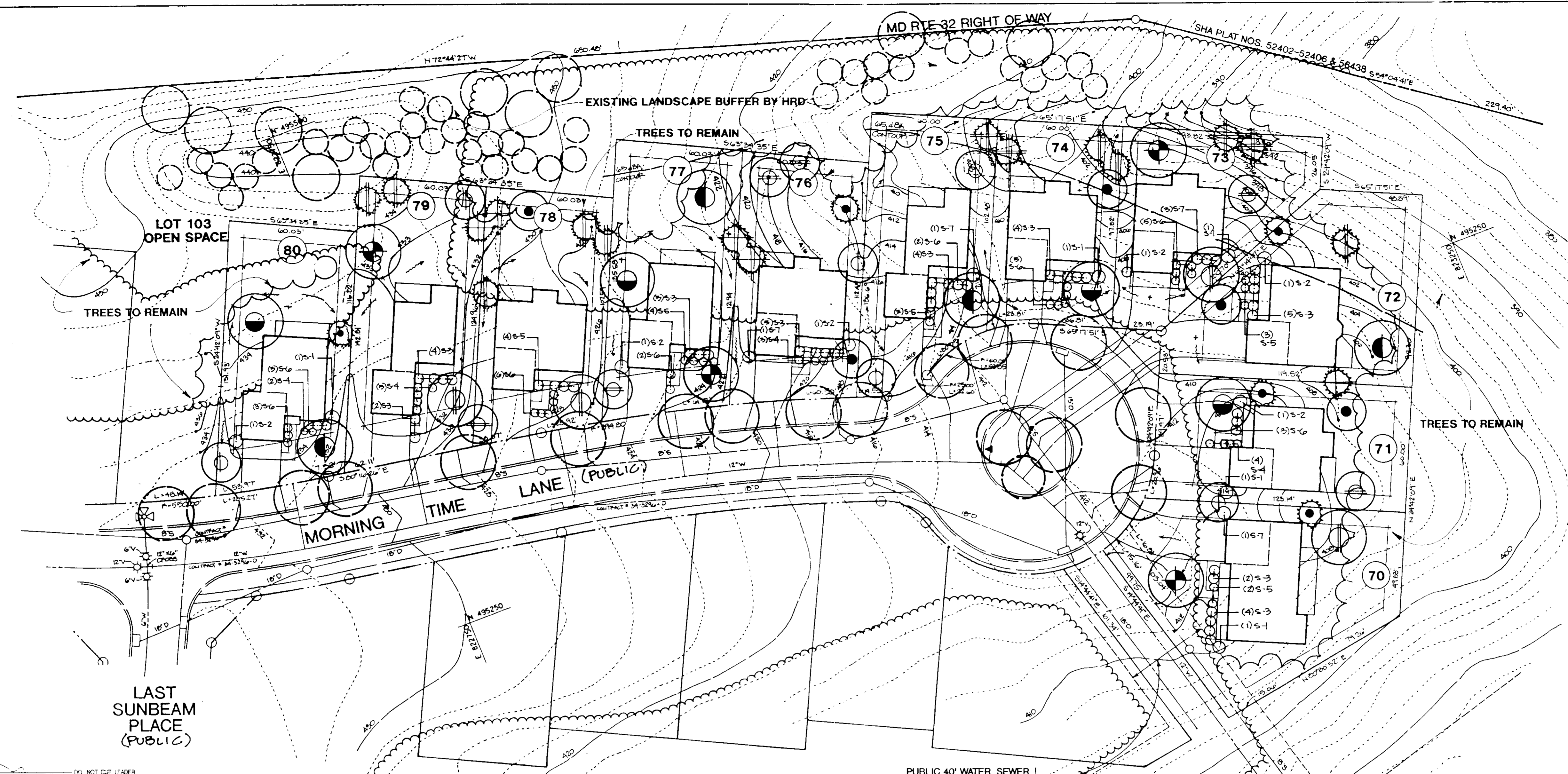

KEY	QUANT.	COMMON NAME	SIZE
○		PROPOSED STREET TREES BY OTHERS	
⊕	4	LONDON PLANE TREE	2.5'-3' CAL.
⊙	4	PIN OAK	2.5'-3' CAL.
⊗	4	RED SUNSET MAPLE	2.5'-3' CAL.
⊘	4	SWEET GUM	3'-3.5' CAL.
⊙	6	YOSHINO CHERRY	8'-10'
⊕	6	BRADFORD GALLERY PEAR	8'-10'
⊙	5	PURPLE LEAF PLUM	8'-10'
⊙	8	NORWAY SPRUCE	6'-8'
⊙	5	WHITE PINE	6'-8'
⊙	4	WHITE PINE	8'-10'
⊙	5	LEYLAND CYPRESS	6'-8'

NOTE: THIS PLAN HAS BEEN PREPARED IN ACCORDANCE WITH THE NEW TOWN ALTERNATIVE COMPLIANCE PROVISIONS OF SECTION 16.124 OF THE HOWARD COUNTY CODE AND THE LANDSCAPE MANUAL.

KEY	QUANT.	COMMON NAME	SIZE
S-1	5	COMPACT BURNING BUSH	30"-36"
S-2	6	LEATHERLEAF VIBURNUM	30"-36"
S-3	33	DENSIFORMIS YEW	24"-30"
S-4	14	HINO CRIMSON AZALEA	18"-24"
S-5	15	DELAWARE VALLEY WHITE AZALEA	18"-24"
S-6	24	COMPACT JAPANESE HOLLY	18"-24"
S-7	6	CHERRY LAUREL 'SCHIPKAENSIS'	24"-30"

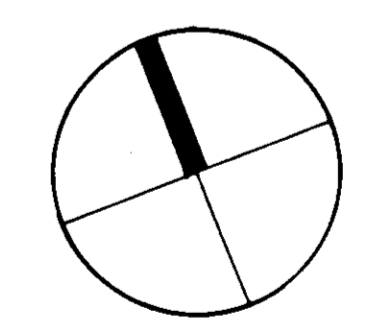

4.3.95  
Date



APPROVED: FOR PUBLIC WATER & PUBLIC SEWERAGE SYSTEMS, HOWARD COUNTY HEALTH DEPARTMENT

COUNTY HEALTH OFFICER \_\_\_\_\_ DATE \_\_\_\_\_

APPROVED: HOWARD COUNTY DEPT OF PLANNING & ZONING

*[Signature]* DIRECTOR 4/20/95 DATE

*[Signature]* CHIEF, LAND DEVELOPMENT & RESEARCH 4/20/95 DATE

APPROVED: FOR PUBLIC WATER & PUBLIC SEWERAGE, STORM DRAINAGE SYSTEMS AND PUBLIC ROADS, HOWARD COUNTY DEPARTMENT OF PUBLIC WORKS

*[Signature]* DIRECTOR 4/17/95 DATE

*[Signature]* CHIEF, BUREAU OF ENGINEERING 4/17/95 DATE

4-3-95 MEP ADDRESS COUNTY COMMENTS

Date No. Revision Description

**VILLAGE OF RIVER HILL**

SECTION 2 AREA 3 PHASE 1

LOTS 70 TO 80

OWNER /DEVELOPER:

**THE MARK BUILDING COMPANY**

1301 YORK ROAD

LUTHERVILLE, MARYLAND 21093

(410) 356-5701

**DMW**

Dawn M. Walker, Inc.  
300 East Pennsylvania Avenue  
Towson, Maryland 21286  
(410) 356-3333  
Fax: 356-4706

A Team of Land Planners, Landscape Architects, Engineers, Surveyors & Environmental Professionals

TOWN OF RIVER HILL SECTION 2 AREA 3 LOTS 70-80

11003 14 NT 35 6055

TITLE

**LANDSCAPE PLAN**

Des By THR Scale 1"=30' Proj. No. 92032.C

Dim By MEP Date 2/8/95

Chk By Approved

**2 OF 4**

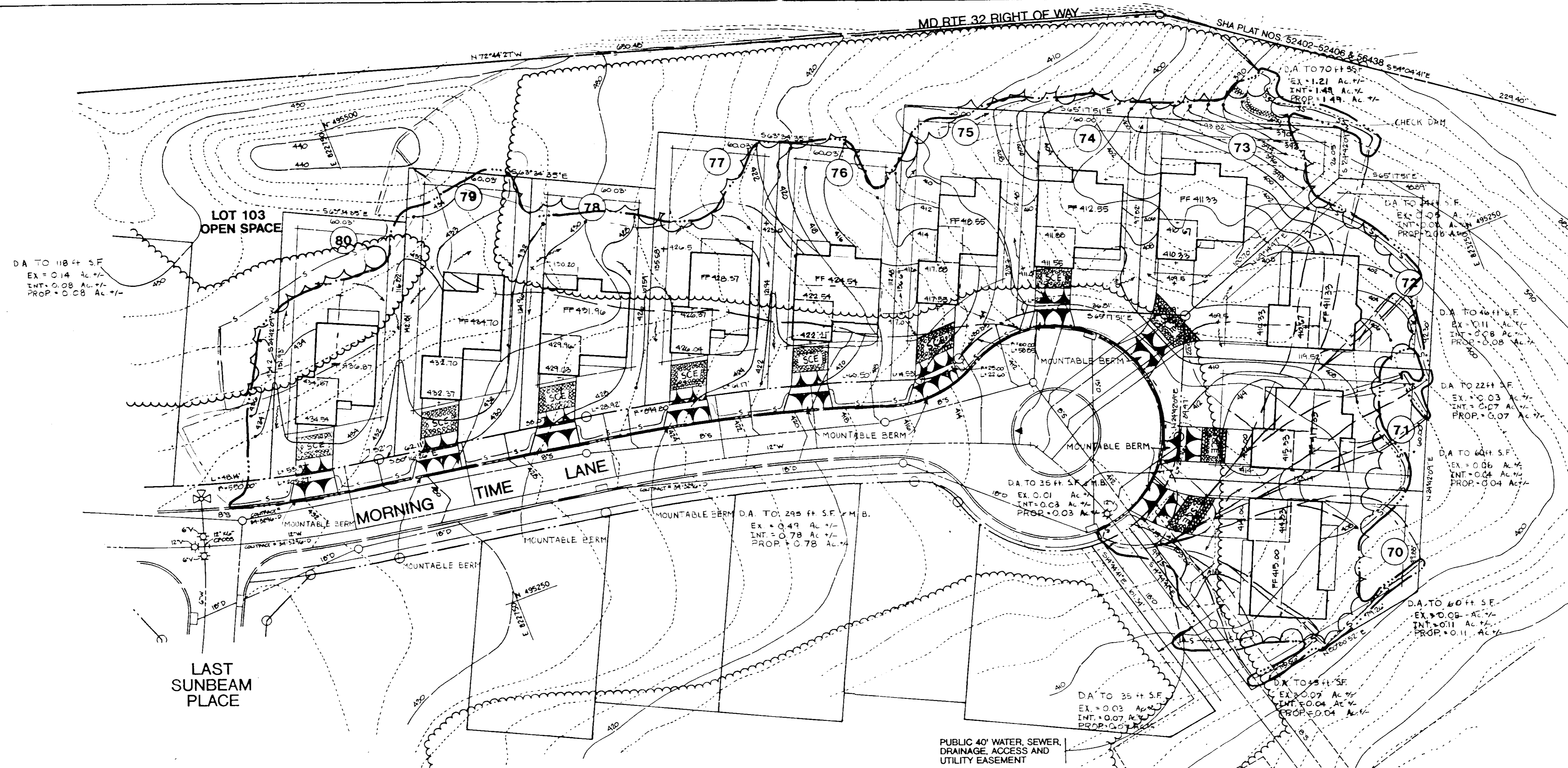

**Erosion and Sediment Control Legend**

- Existing Contours
- - - Proposed Contours
- - - Existing Drainage Area Limit
- - - Interim Drainage Area Limit
- - - Proposed Drainage Area Limit
- - - Limit of Disturbance
- [Symbol] Stabilized Construction Entrance
- [Symbol] Mountable Berm
- [Symbol] Silt Fence
- [Symbol] Super Silt Fence
- [Symbol] Check Dam

\*All silt fence and super silt fence in areas of forest retention is to be installed in such a way as to disturb as little vegetation and soil as possible and still meet construction specifications.

**Sequence of Construction**

1. Obtain a grading permit.
2. Notify Howard County Office of Inspection and Permits (313-1855) a minimum of 48 hours prior to the start of any construction.
3. Clear and grub for and install sediment and erosion control measures or devices.
4. Clear, grub, strip, and grade site.
5. Stabilize all nonactive graded surfaces with temporary seeding.
6. Begin building addition construction.
7. Fine grade and stabilize site.
8. With the prior permission of the Sediment Control Inspector and the Howard County Sediment Control Division, remove sediment controls. Fine grade and stabilize these areas.

**DEVELOPER'S CERTIFICATION:**

"I/We certify that all development and construction will be done according to this plan, and that any responsible personnel involved in the construction project will have a Certificate of Attendance at a Department of the Environment Approved Training Program for the Control of Sediment and Erosion before beginning the project. I also authorize periodic on-site inspection by the Howard Soil Conservation District."

*Lawrence I. Rosenber* 4/3/95  
Date

**ENGINEER'S CERTIFICATION:**

"I certify that this plan for erosion and sediment control represents a practical and workable plan based on my personal knowledge of the site conditions and that it was prepared in accordance with the requirements of the Howard Soil Conservation District."

*John W. Ramonchia, Jr* 4/3/95  
Date

Reviewed for Howard S.C.D. and meets Technical Requirements  
*Patricia Engler* 4/10/95  
U.S. Soil Conservation Service Date

This Development Plan is Approved for Soil Erosion and Sediment Control by the Howard Soil Conservation District.  
*John P. Peterson* 4/10/95  
Howard S.C.D. Date

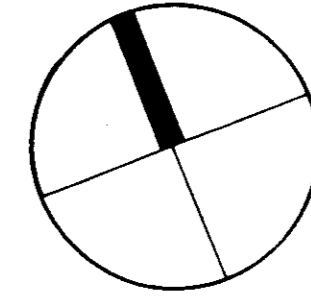

4-3-95  
Date



APPROVED: FOR PUBLIC WATER & PUBLIC SEWERAGE SYSTEMS,  
HOWARD COUNTY HEALTH DEPARTMENT

COUNTY HEALTH OFFICER \_\_\_\_\_ DATE \_\_\_\_\_  
APPROVED: HOWARD COUNTY DEPT. OF PLANNING & ZONING  
*James Smith* 4/24/95  
DIRECTOR DATE  
*Anna Swinmank* 4/29/95  
CHIEF, LAND DEVELOPMENT & RESEARCH DATE

APPROVED: FOR PUBLIC WATER & PUBLIC SEWERAGE,  
STORM DRAINAGE SYSTEMS AND PUBLIC ROADS,  
HOWARD COUNTY DEPARTMENT OF PUBLIC WORKS  
*James J. ...* 4/17/95  
DIRECTOR DATE  
*Richard ...* 4/17/95  
CHIEF, BUREAU OF ENGINEERING DATE

4-3-95 MEP ADDRESS COUNTY COMMENTS

Date No. Revision Description

**VILLAGE OF RIVER HILL**

SECTION 2 AREA 3 PHASE 1  
LOTS 70 TO 80

OWNER /DEVELOPER:  
**THE MARK BUILDING COMPANY**  
1301 YORK ROAD  
LUTHERVILLE, MARYLAND 21093  
(410) 356-5701

**DMW**

300 East Pennsylvania Avenue  
Towson, Maryland 21286  
(410) 296-3333  
Fax: 296-4708  
A Team of Land Planners,  
Landscape Architects,  
Engineers, Surveyors &  
Environmental Professionals

PROJECT NAME	VILL. OF RIVER HILL	SECTION	SECTION 2 AREA 3	WORKSHEET #	WORKSHEET #
PLAT NO.	11303	DATE	2/8/95	DATE	4/25/95
DATE	1/11	DATE	6/6/2500		

**TITLE**  
**SEDIMENT AND EROSION CONTROL PLAN**

Des By PSN Scale 1"=30' Proj. No. 92032.C  
Dm By PSN Date 2/8/95  
Chk By LWW Approved  
**3 OF 4**

Professional Eng. No.

STANDARD SEDIMENT CONTROL NOTES

- 1. A minimum of 48 hours notice must be given to the Howard County Department of Inspector Licenses and Permits, Sediment Control Division prior to the start of any construction... 2. All vegetative and structural practices are to be installed according to the provisions of this plan... 3. Following initial soil disturbance or redistribution, permanent or temporary stabilization shall be completed within: a) 7 calendar days for all perimeter sediment control structures... 4. All sediment traps, basins shown must be fenced and warning signs posted around their perimeter... 5. All disturbed areas must be stabilized within the time period specified above in accordance with the 1991 MARYLAND STANDARDS AND SPECIFICATIONS FOR SOIL EROSION AND SEDIMENT CONTROL... 6. All sediment control structures are to remain in place and are to be maintained in operative condition until permission for their removal has been obtained from the Howard County Sediment Control Inspector.

PERMANENT SEEDING NOTES

Apply to graded or cleared areas not subject to immediate further disturbance where a permanent long-lived vegetative cover is needed. Seeded Preparation: Loosen upper three inches of soil by raking, disking or other acceptable means before seeding... Soil Amendments: In lieu of soil test recommendations, use one of the following schedules: 1) Preferred - Apply 2 x 16 per acres dolomitic limestone (92 lbs./1000 sq.ft.) and 1000 lbs. per acre 10-10-10 fertilizer (14 lbs./1000 sq.ft.) before seeding... Seeding - For the periods March 1 thru April 30, and August 1 thru October 15, seed with 60 lbs. per acre (1.4 lbs./1000 sq.ft.) of Kentucky 31 Tall Fescue... Mulching - Apply 1-1/2 to 2 tons per acre (70 to 90 lbs./1000 sq.ft.) of unrotted small grain straw immediately after seeding... Maintenance - Inspect all seeding areas and make needed repairs, replacements and reseeded.

DUST CONTROL SPECIFICATIONS

Temporary Methods: A. Mulches - See Standards for critical area stabilization with mulches only. Chemical or wood cellulose fiber binders may be used instead of asphalt to bind mulch material. B. Vegetative Cover - See standards for temporary vegetative cover. C. Spray-on Adhesives - On mineral soils (not effective on muck soils). Keep traffic off these areas. Amionic asphalt emulsion 7:1 Coarse Spray 1,200 Latex emulsion 12 1/2:1 Fine Spray 235 Resin-in-water emulsion 4:1 Fine Spray 300 D. Tillage - To roughen surface and bring clods to the surface. This is an emergency measure which should be used before soil blowing starts... E. Irrigation - This is generally done as an emergency treatment. Site is sprinkled with water until the surface is moist... F. Barriers - Solid board fences, snow fences, burlap fences, crate walls, bales of hay and similar material can be used to control air currents and soil blowing... Permanent Methods: A. Permanent Vegetation - See standards for permanent vegetative cover... B. Topsoiling - Covering with less erosive soil materials... C. Stone - Cover surface with crushed stone or coarse gravel.

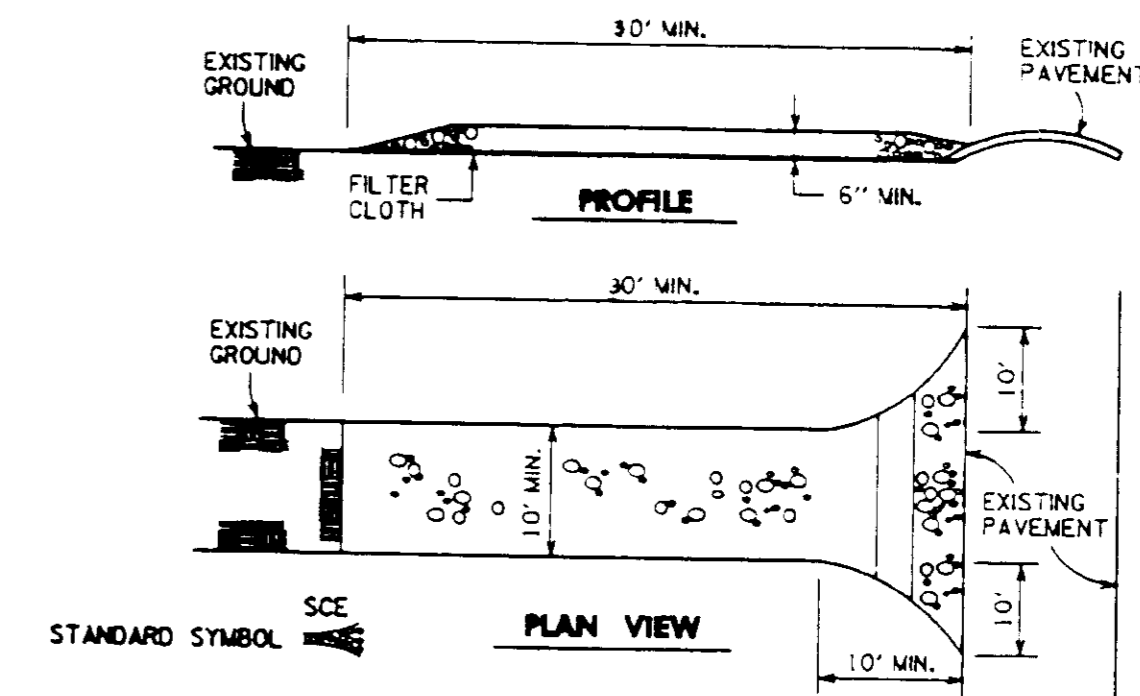

CONSTRUCTION SPECIFICATIONS: 1. STONE SIZE - USE 2" STONE OR RECLAIMED OR RECYCLED CONCRETE EQUIVALENT. 2. LENGTH - AS REQUIRED, BUT NOT LESS THAN 50 FEET EXCEPT ON A SINGLE RESIDENCE LOT WHERE A 30 FOOT MINIMUM LENGTH WOULD APPLY. 3. THICKNESS - NOT LESS THAN 50 INCHES. 4. WIDTH - TEN (10) FOOT MINIMUM, BUT NOT LESS THAN THE FULL WIDTH AT POINTS WHERE INGRESS OR EGRESS OCCURS. 5. FILTER CLOTH - WILL BE PLACED OVER THE ENTIRE AREA PRIOR TO PLACING OF STONE. FILTER WILL NOT BE REQUIRED ON A SINGLE FAMILY RESIDENCE LOT. 6. SURFACE WATER - ALL SURFACE WATER FLOWING OR DIVERTED TOWARD CONSTRUCTION ENTRANCES SHALL BE PAVED ACROSS THE ENTRANCE. SPRING IS IMPRACTICAL. 7. MOUNTABLE BERM WITH 5:1 SLOPES WILL BE PERMITTED. 8. MAINTENANCE - THE ENTRANCE SHALL BE MAINTAINED IN A CONDITION WHICH WILL PREVENT TRACKING OR FLOWING OF SEDIMENT ONTO PUBLIC RIGHTS-OF-WAY. THIS MAY REQUIRE PERIODIC TOP DRESSING WITH ADDITIONAL STONE AS CONDITIONS DEMAND. 9. WASHING WHEELS SHALL BE CLEANED TO REMOVE SEDIMENT PRIOR TO ENTRANCE ONTO PUBLIC RIGHTS-OF-WAY. WHEN WASHING IS REQUIRED, IT SHALL BE DONE ON AN AREA STABILIZED WITH STONE AND WHICH DRAINS INTO AN APPROVED SEDIMENT TRAPPING DEVICE. 10. PERIODIC INSPECTION AND NEEDED MAINTENANCE SHALL BE PROVIDED AFTER EACH RAIN.

SEDIMENT AND EROSION CONTROL NOTES

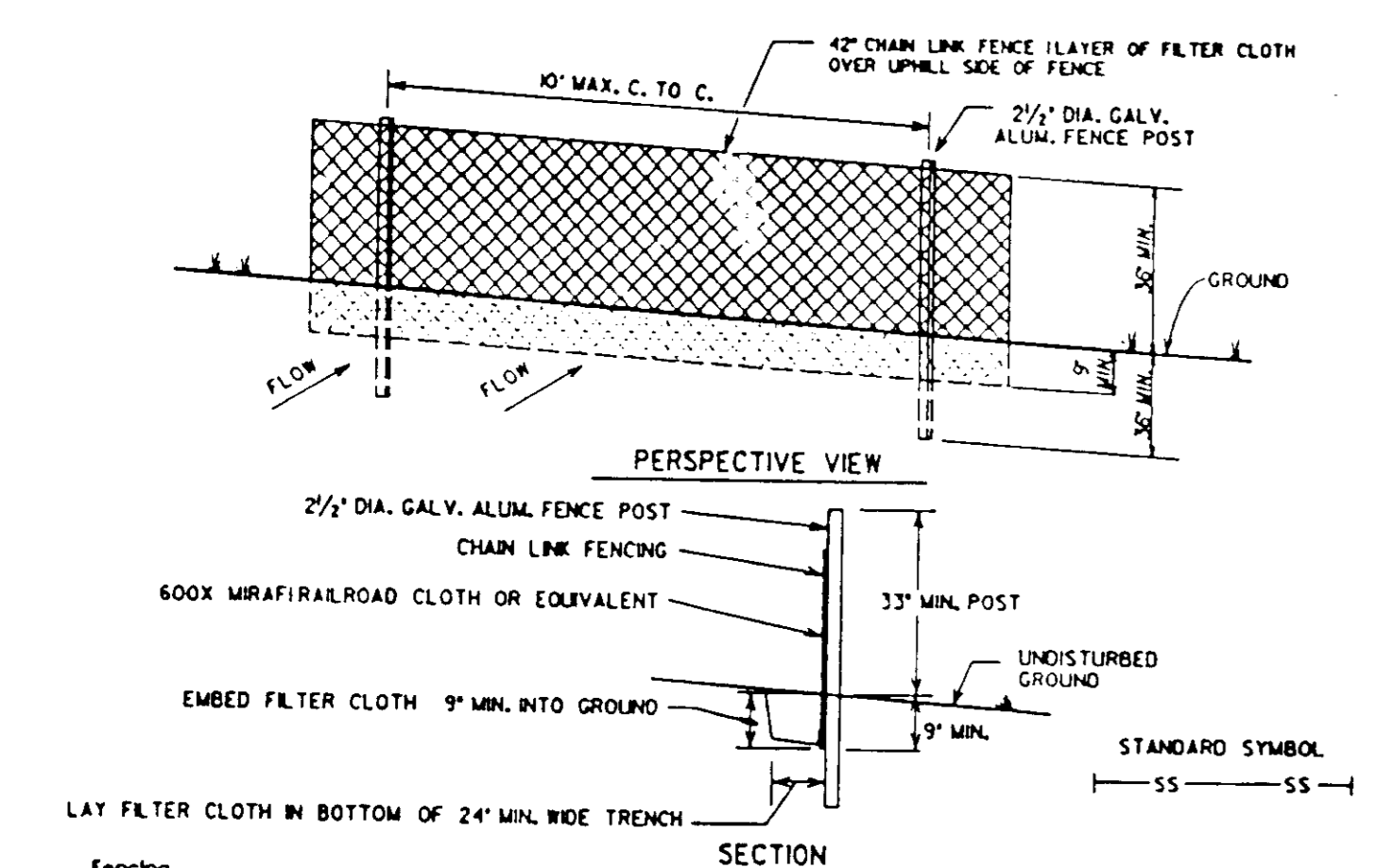

SEEDING NOTES

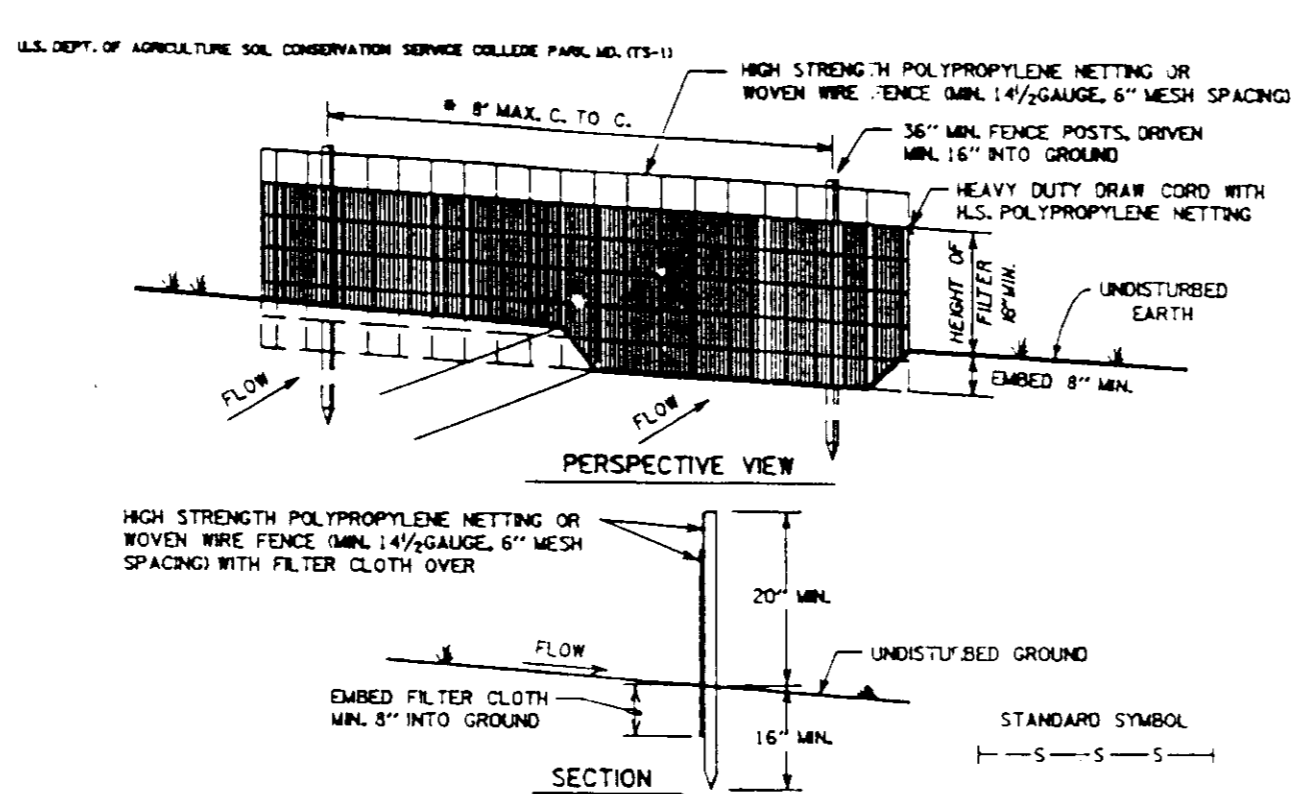

CONSTRUCTION NOTES FOR FABRICATED SILT FENCE: 1. HIGH STRENGTH POLYPROPYLENE NETTING OR WOVEN WIRE FENCE TO BE FASTENED SECURELY TO FENCE POSTS WITH WIRE TIES OR STAPLES. 2. FILTER CLOTH TO BE FASTENED SECURELY TO WOVEN WIRE FENCE WITH TIES SPACED EVERY 24" AT TOP AND MID SECTION. 3. WHEN TWO SECTIONS OF FILTER CLOTH ADJOIN EACH OTHER, THEY SHALL BE OVERLAPPED BY SIX INCHES AND FOLDED. 4. MAINTENANCE SHALL BE PERFORMED AS NEEDED AND MATERIAL REMOVED WHEN 'BULGES' DEVELOP IN THE SILT FENCE. POSTS: STEEL, EITHER I OR U TYPE OR 1 1/4" X 1 1/4" MIN. ACTUAL HARDWOOD. FENCE: WOVEN WIRE, 1/4 GAUGE 6" MAX. MESH OPENING OR HIGH STRENGTH POLYPROPYLENE NETTING. FILTER CLOTH: FILTER X, M WAF100X, STABILINKA OR APPROVED EQUAL. PREFABRICATED UNIT: GEOFAB, ENFENCE, OR APPROVED EQUAL.

DUST CONTROL

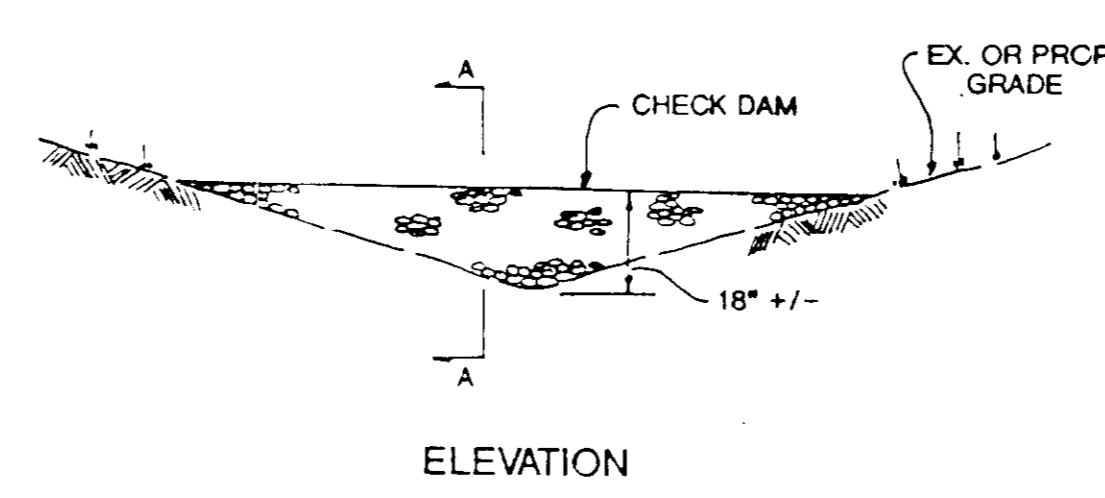

CHECK DAM DETAIL N.T.S. DEVELOPER'S CERTIFICATION: I, Lawrence J. Rosenzweig, certify that all development and construction will be done according to this plan, and that any responsible personnel involved in the construction project will have a Certificate of Attendance at a Department of the Environment Approved Training Program for the Control of Sediment and Erosion before beginning the project. I also authorize periodic on-site inspection by the Howard Soil Conservation District. ENGINEER'S CERTIFICATION: I certify that this plan for erosion and sediment control represents a practical and workable plan based on my personal knowledge of the site conditions and that it was prepared in accordance with the requirements of the Howard Soil Conservation District.

STABILIZED CONSTRUCTION ENTRANCE

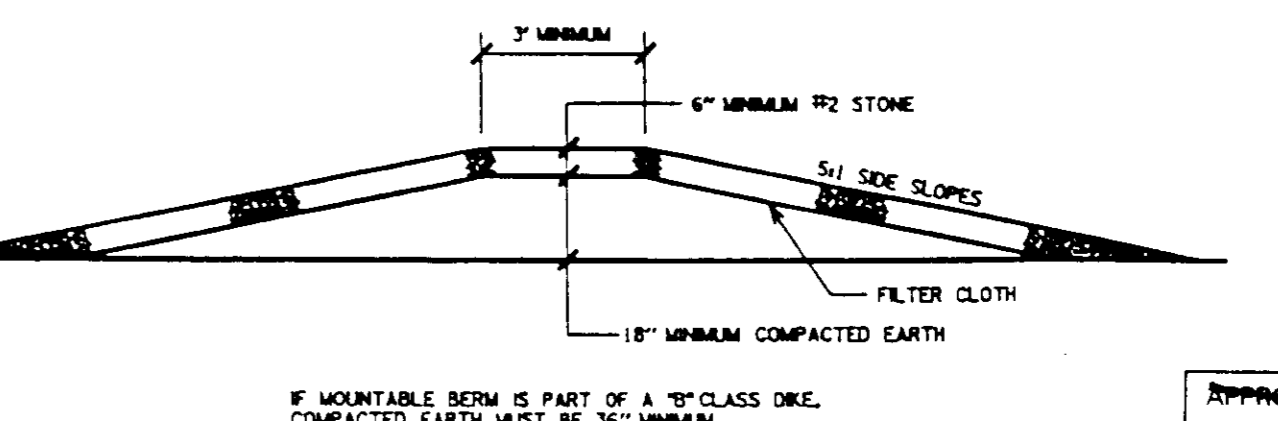

MOUNTABLE BERM

APPROVED FOR PUBLIC WATER & PUBLIC SEWERAGE SYSTEMS HOWARD COUNTY HEALTH DEPARTMENT. COUNTY HEALTH OFFICER: [Signature] DATE: 4/20/95. APPROVED FOR PUBLIC WATER & PUBLIC SEWERAGE STORM DRAINAGE SYSTEMS AND PUBLIC ROADS, HOWARD COUNTY DEPARTMENT OF PUBLIC WORKS. CHIEF, LAND DEVELOPMENT & RESEARCH: [Signature] DATE: 4/17/95. APPROVED FOR PUBLIC WATER & PUBLIC SEWERAGE STORM DRAINAGE SYSTEMS AND PUBLIC ROADS, HOWARD COUNTY DEPARTMENT OF PUBLIC WORKS. CHIEF, LAND DEVELOPMENT & RESEARCH: [Signature] DATE: 4/17/95.

SUPER SILT FENCE

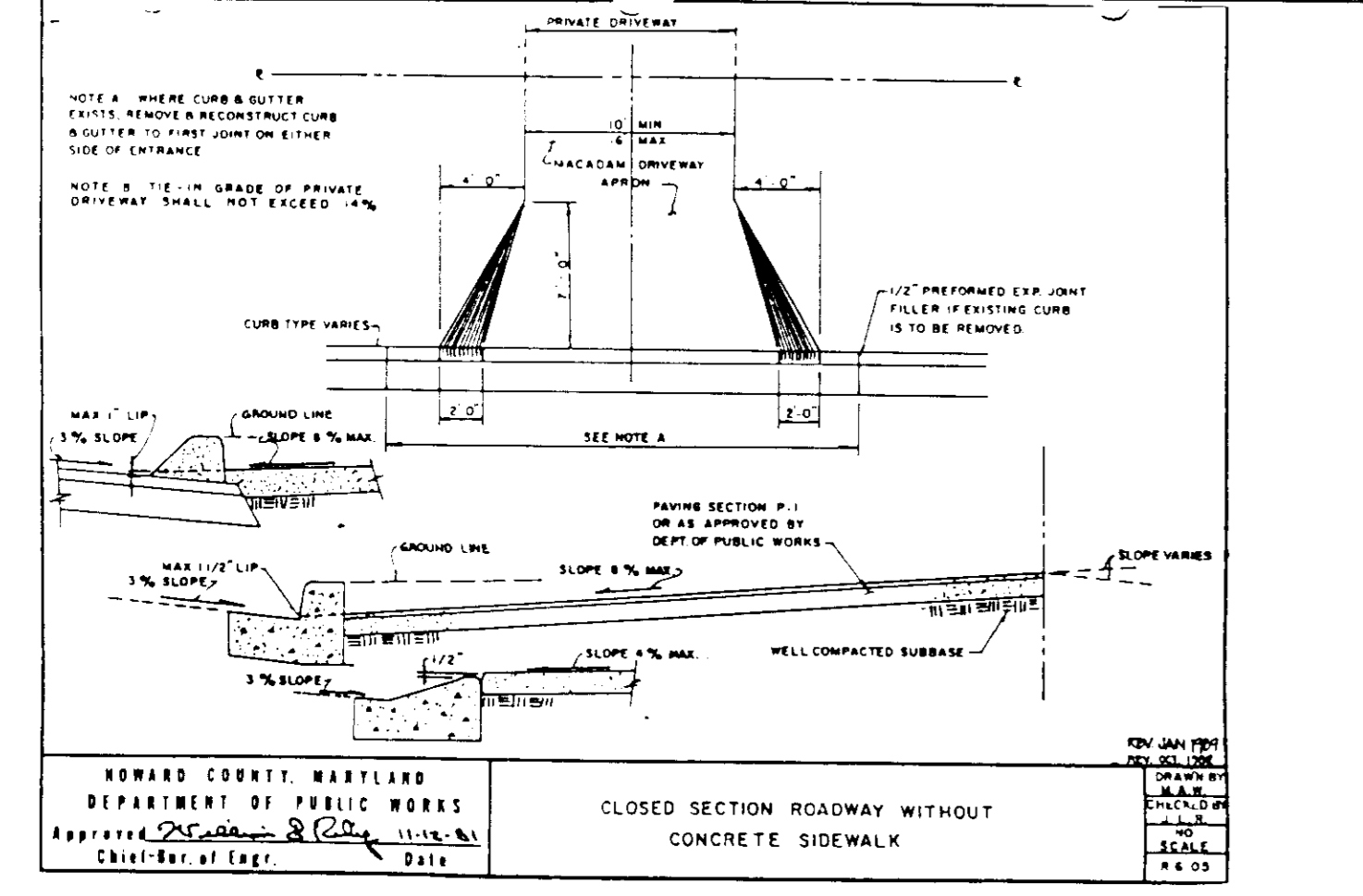

SILT FENCE

CHECK DAM

VILLAGE OF RIVER HILL

SECTION 2 AREA 3 PHASE 1 LOTS 70 TO 80 OWNER / DEVELOPER: THE MARK BUILDING COMPANY 1301 YORK ROAD LUTHERVILLE, MARYLAND 21093 (410) 356-6701. SEDIMENT AND EROSION CONTROL DETAILS. Des By PSN Scale Date 2/8/95 Proj. No. 92032 C. Dm By PSN Date 2/8/95. Chk By LWW Approved. 4 OF 4. Professional Engr. No. [Blank].

APPROVED FOR PUBLIC WATER & PUBLIC SEWERAGE SYSTEMS HOWARD COUNTY HEALTH DEPARTMENT. COUNTY HEALTH OFFICER: [Signature] DATE: 4/20/95. APPROVED FOR PUBLIC WATER & PUBLIC SEWERAGE STORM DRAINAGE SYSTEMS AND PUBLIC ROADS, HOWARD COUNTY DEPARTMENT OF PUBLIC WORKS. CHIEF, LAND DEVELOPMENT & RESEARCH: [Signature] DATE: 4/17/95. APPROVED FOR PUBLIC WATER & PUBLIC SEWERAGE STORM DRAINAGE SYSTEMS AND PUBLIC ROADS, HOWARD COUNTY DEPARTMENT OF PUBLIC WORKS. CHIEF, LAND DEVELOPMENT & RESEARCH: [Signature] DATE: 4/17/95.