

SEDIMENT AND EROSION CONTROL NOTES

- A minimum of 24 hours notice must be given to the Howard County Office of Inspection and Permit prior to the start of any construction. (913-1895).
- All sediment and erosion control practices are to be installed according to the provisions of this plan and are to be in conformance with the 1983 MARYLAND STANDARDS AND SPECS FOR SOIL EROSION AND SEDIMENT CONTROL.
- Following initial soil disturbance or redistribution, permanent or temporary stabilization shall be completed within: a) 7 calendar days for all perimeter sediment control structures, dikes, perimeter slopes and all slopes greater than 3:1, b) 14 days as to all other disturbed or graded areas on the project site.
- All sediment traps/basins shown must be fenced and warning signs posted around their perimeters in accordance with Vol. I, Chapter 12, of the HOWARD COUNTY DESIGN MANUAL, Storm Drainage.
- All disturbed areas must be stabilized within the time period specified above in accordance with the 1983 MARYLAND STANDARDS AND SPECIFICATIONS FOR SOIL EROSION AND SEDIMENT CONTROL for permanent seedings (Sec.51) soil (Sec.54), temporary seeding (Sec.50) and mulching (Sec.52). Temporary stabilization with straw alone can only be done when recommended seeding dates do not allow for proper germination and establishment of grasses.
- All sediment control structures are to remain in place and are to be maintained in operative condition until permission for their removal has been obtained from the Howard County Sediment Control Inspector.
- SITE ANALYSIS:**
 Total Area of Site: 114 Ac.
 Area Disturbed: 0.36 Ac.
 Area to be roofed or paved: 0.61 Ac.
 Total Cut: 10.32 Cy
 Total Fill: 336 Cy
 Offsite Waste/Borrow Area Location:
 8. Any sediment control practice which is disturbed by grading or excavation for placement of utilities must be repaired on the same day of disturbance.
 9. Additional sediment control must be provided, if deemed necessary by the Howard County DPW Sediment Control Inspector, before proceeding with any further disturbance or grading. Other building or grading inspection approvals may not be authorized until this initial approval by the inspection agency is made.
 11. All pipes to be blocked at the end of each day (see detail this sheet).
 12. The total amount of silt fence: 895 LF.

PERMANENT SEEDING NOTES

APPLY TO GRADED OR CLEARED AREAS NOT SUBJECT TO IMMEDIATE FURTHER DISTURBANCE WHERE A PERMANENT LONG-LIVED VEGETATIVE COVER IS NEEDED.

SEEDBED PREPARATION: Loosen upper three inches of soil by raking, disking or other acceptable means before seeding, if not previously loosened.

SOIL AMENDMENTS: In lieu of soil test recommendations, use one of the following schedules:
 1) Preferred - Apply 2 tons per acre dolomitic limestone (92 lbs/1000 sq ft) before seeding and 800 lbs per acre 10-10-10 fertilizer (14 lbs/1000 sq ft) before seeding.
 2) Acceptable - Apply 2 tons per acre dolomitic limestone (92 lbs/1000 sq ft) and 1000 lbs per acre 10-10-10 fertilizer (23 lbs/1000 sq ft) before seeding.
 Harrow or disc into upper three inches of soil.

SEEDING: For the periods March 1 thru April 30, and August 1 thru October 15, seed with 60 lbs per acre (1.4 lbs/1000 sq ft) of Kentucky 31 Tall Fescue. For the period May 1 thru July 31, seed with 60 lbs Kentucky 31 Tall Fescue per acre and 2 lbs per acre (0.5 lbs/1000 sq ft) of creeping lovegrass. During the period of October 16 thru February 28, protect site by: Option (1) 2 tons per acre well anchored straw mulch and seed as soon as possible in the spring. Option (2) Use sod. Option (3) Seed with 60 lbs/acre Kentucky 31 Tall Fescue and mulch with 2 tons/acre well anchored straw.

MULCHING: Apply 1 1/2 to 2 tons per acre (70 to 90 lbs/1000 sq ft) of unrattled small grain straw immediately after seeding. Anchor mulch immediately after application using mulch anchoring tool or 218 gallons per acre (5 gal/1000 sq ft) of emulsified asphalt on flat areas. On slopes 8 feet or higher, use 348 gallons per acre (8 gal/1000 sq ft) for anchoring.

MAINTENANCE: Inspect all seeded areas and make needed repairs, replacements and reseeding.

TEMPORARY SEEDING NOTES

SEEDBED PREPARATION: Loosen upper three inches of soil by raking, disking or other acceptable means before seeding, if not previously loosened.

SOIL AMENDMENTS: Apply 600 lbs per acre 10-10-10 fertilizer (14 lbs/1000 sq ft).
SEEDING: For periods March 1 thru April 30 and from August 15 thru November 15, seed with 1/2 bushel per acre of annual ryegrass (3.2 lbs/1000 sq ft). For the period May 1 thru August 14, seed with 3 lbs per acre of creeping lovegrass (0.7 lbs/1000 sq ft). For the period November 16 thru February 28, protect site by applying 2 tons per acre of well anchored straw mulch and seed as soon as possible in the spring, or use sod.

MULCHING: Apply 1 1/2 to 2 tons per acre (70 to 90 lbs/1000 sq ft) of unrattled small grain straw immediately after seeding. Anchor mulch immediately after application using mulch anchoring tool or 218 gallons per acre (5 gal/1000 sq ft) of emulsified asphalt on flat areas. On slopes 8 feet or higher, use 348 gallons per acre (8 gal/1000 sq ft) for anchoring.

REFER TO THE 1983 MARYLAND STANDARDS AND SPECIFICATIONS FOR SOIL EROSION AND SEDIMENT CONTROL FOR RATE AND METHODS NOT COVERED.

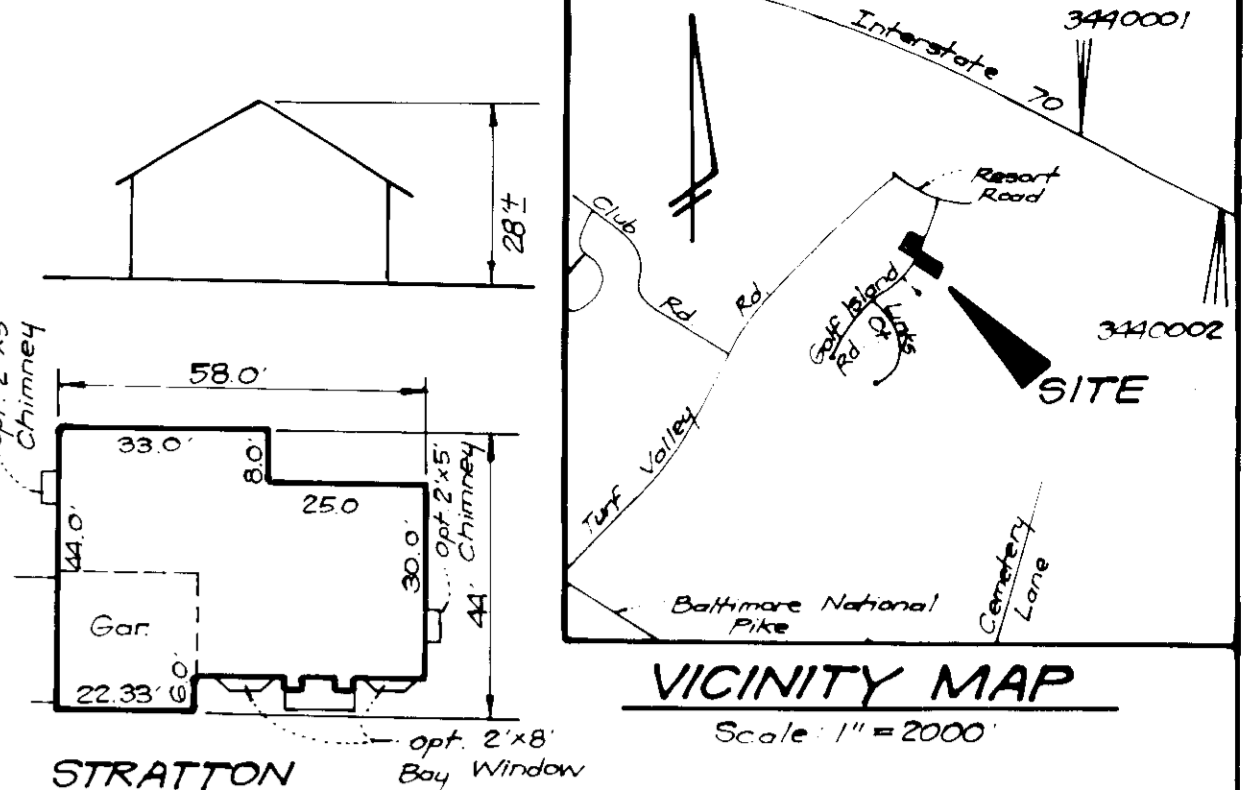
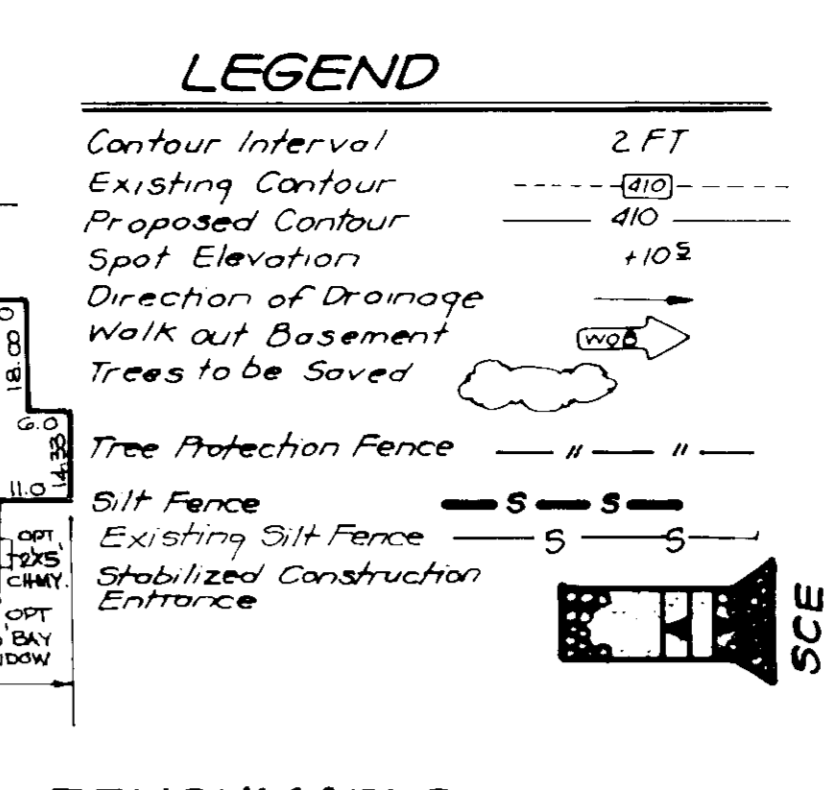
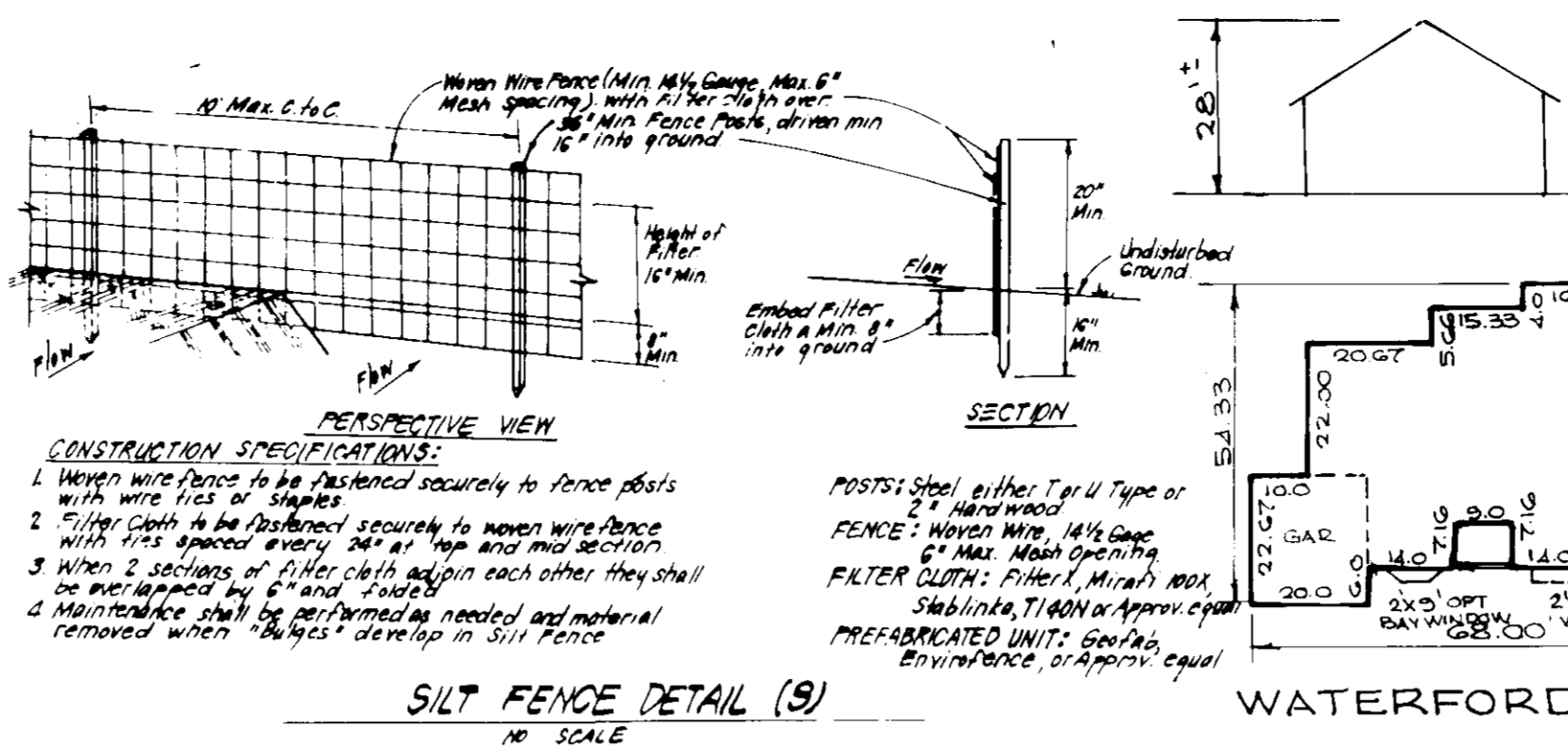

BENCHMARKS

N 3440001	N 534735 478	Elev 486.341
N 3440002	E 836286 297	
	N 533553 800	Elev 462.306
	E 837983 243	

- GENERAL NOTES:**
- Subject property is zoned: PGCC per 10 to 36 Comprehensive Zoning Plan.
 - The total area included in this submission is: 49,772 sq ft or 1.14 Ac.
 - The total number of lots included in this submission are: 3
 - Improvement to property: Single family detached.
 - Spot elevations shown are located at the property line.
 - Department of Planning and Zoning reference file numbers are: S-86-13, P-89-10, S-92-15, MDP 3054-A, M34, F-94-06
 - Utilities shown as existing are taken from approved water and sewer plan Contract #24-3318-D, approved road construction plans F-94-06, and actual field survey.
 - Any damage to county owned rights-of-way shall be corrected at the developer's expense.
 - Stormwater Management Facilities proposed are expanded detention.
 - All roadways are public and existing.
 - The existing topography shown was taken from road construction plans F-94-06 prepared by Miltexburg Mosh & Assoc, Inc.
 - The coordinates shown hereon are based upon the Howard County Geodetic Control which is based upon the Maryland State Plane Coordinate System - Howard County Monument Nos. 3440001 and 3440002.
 - The contractor shall notify the Department of Public Works/Division of Construction Inspection at 410-313-1800 at least twenty-four (24) hours prior to the start of work.
 - The contractor shall notify "Miss Utility" at 1-800-257-7777 at least 48 hours prior to any excavation work.
 - For driveway entrance detail refer to H.C. Design Manual Volume II Standard Detail R-6.03.

ADDRESS CHART

LOT No.	STREET ADDRESS
74	2616 Golf Island Road
75	2620
97	2625

SPECIAL NOTES:
 This plan is for house siting and lot grading only. Improvements shown within the rights-of-way on this S.D.P. are not to be used for construction. For construction, see approved Road Construction Plans F-94-06 and/or approved Water and Sewer Plans Contract No. 24-3318-D.

CONSTRUCTION SEQUENCE:

NO.	DESCRIPTION	NO. OF DAYS
1	Obtain grading permit	7
2	Install tree protection fence	7
3	Install sediment and erosion control devices and stabilize	14
4	Excavate for foundations, rough grade and temporary stabilize	10
5	Construct structures, sidewalks and driveways	60
6	Final grade and stabilize in accordance with S.D.P. and Specs	14
7	Upon approval of the sediment control inspector, remove sediment and erosion control devices and stabilize	7

* Maintain as necessary existing sediment control devices where shown on plan.

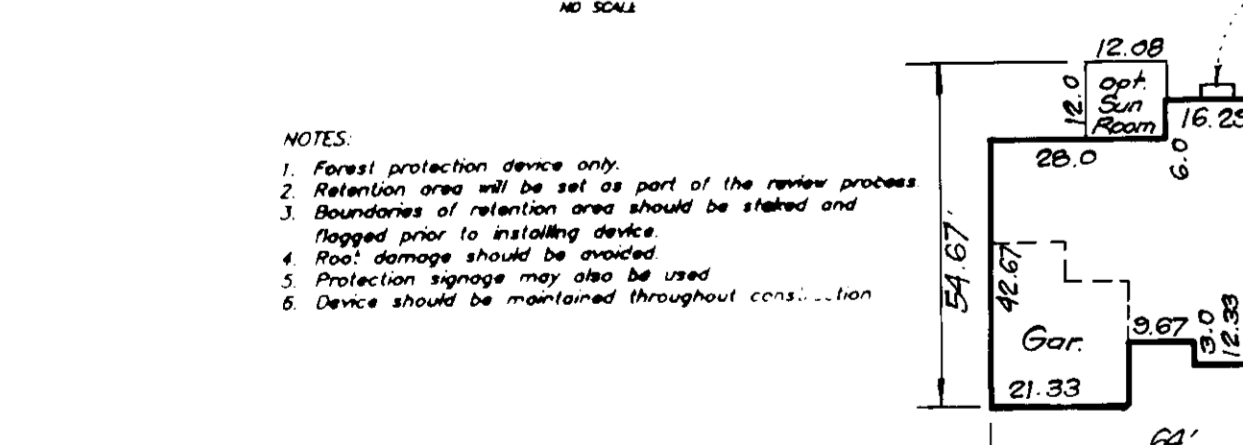
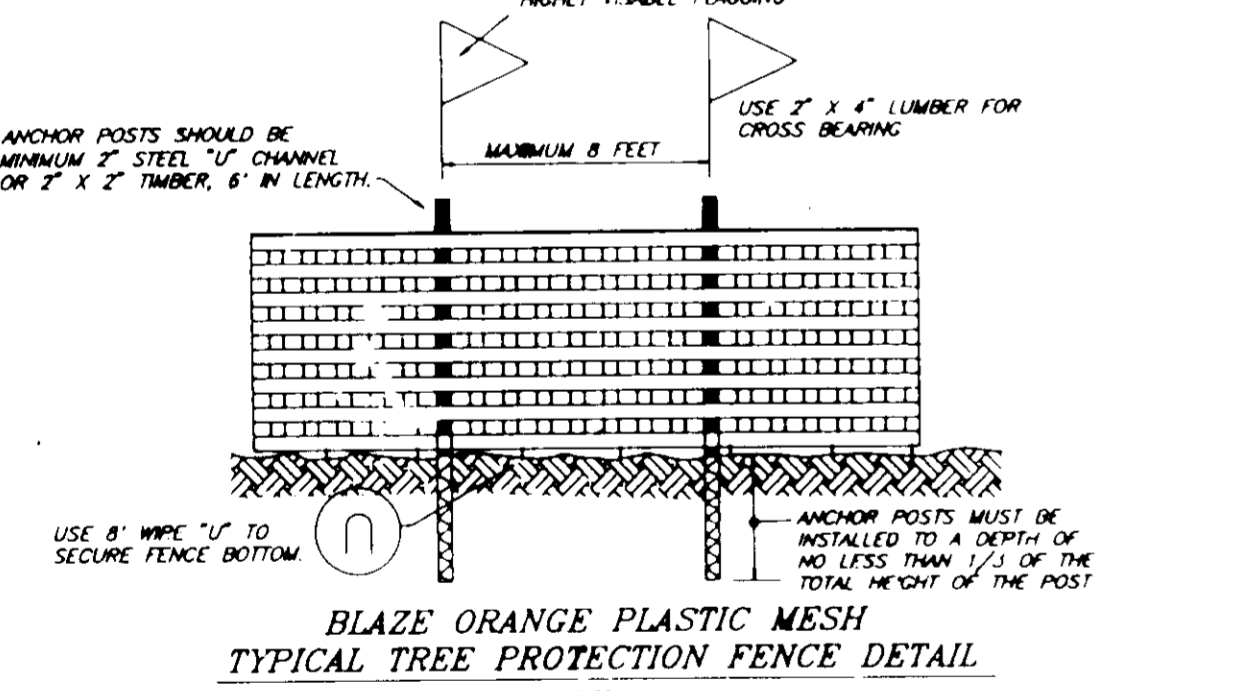

APPROVED HOWARD COUNTY DEPT OF PLANNING & ZONING

3/2/95
 3/2/95
 3/2/95

APPROVED FOR PUBLIC WATER AND PUBLIC SEWERAGE

3/20/95
 3/17/95

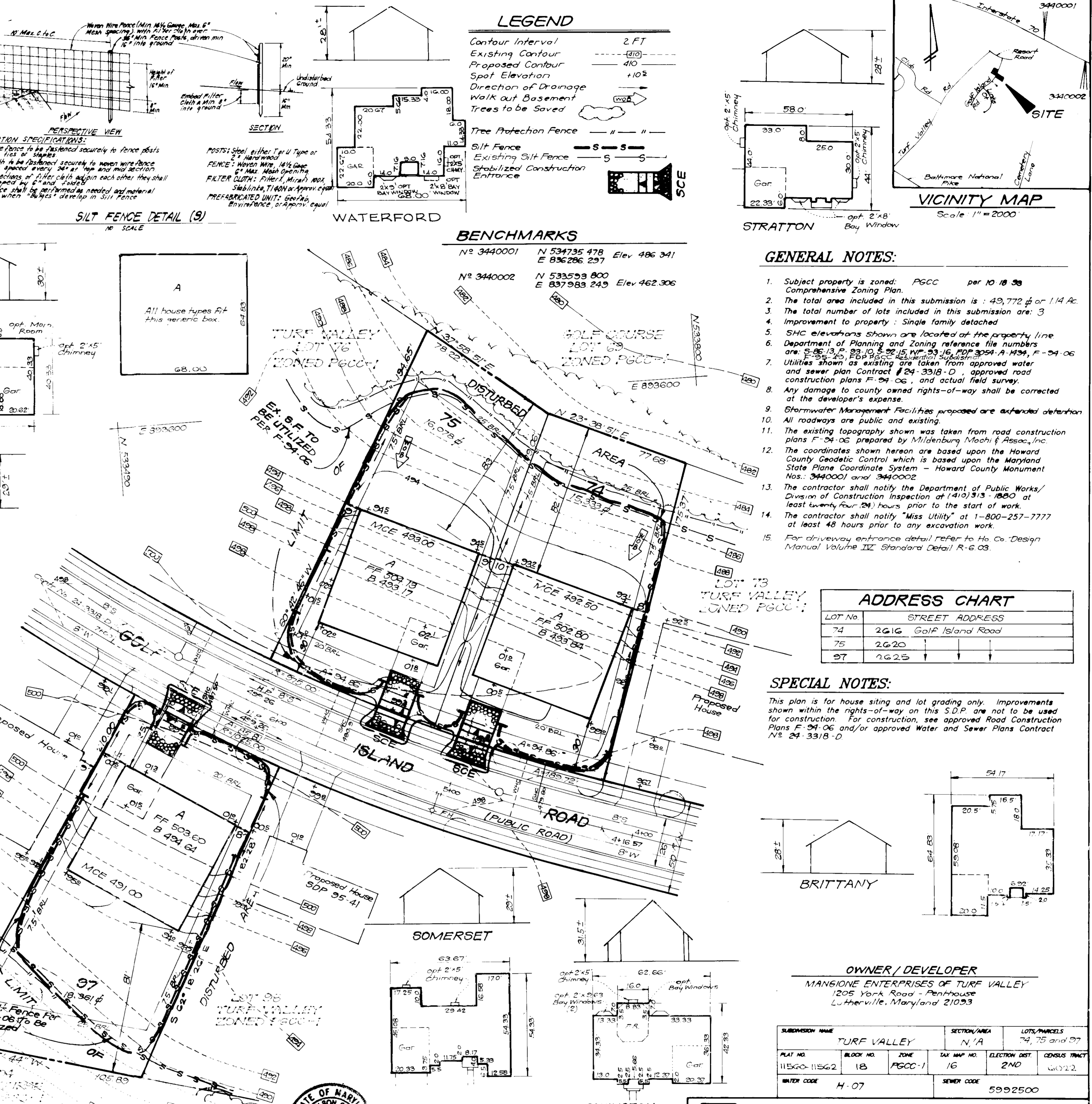
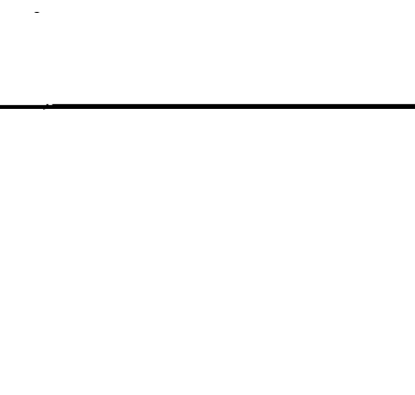
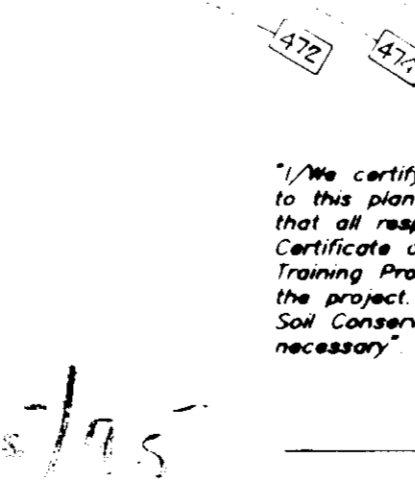
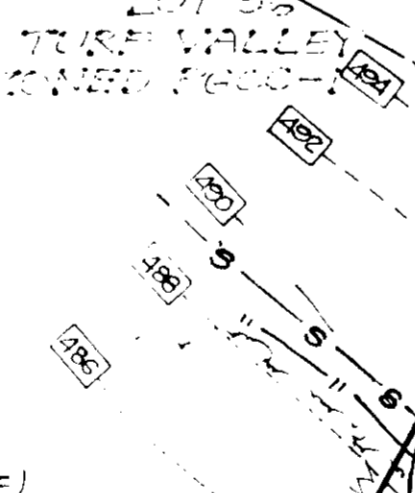
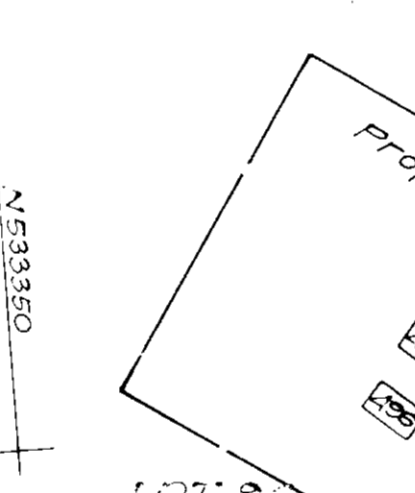
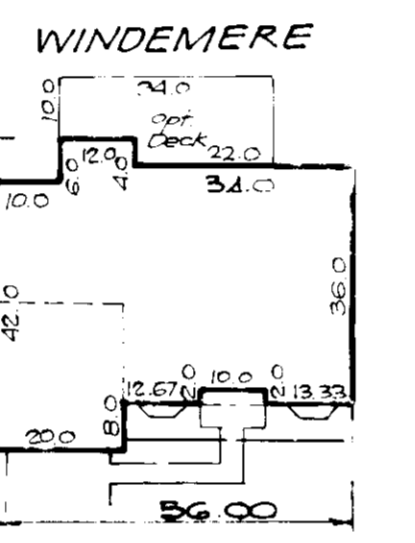
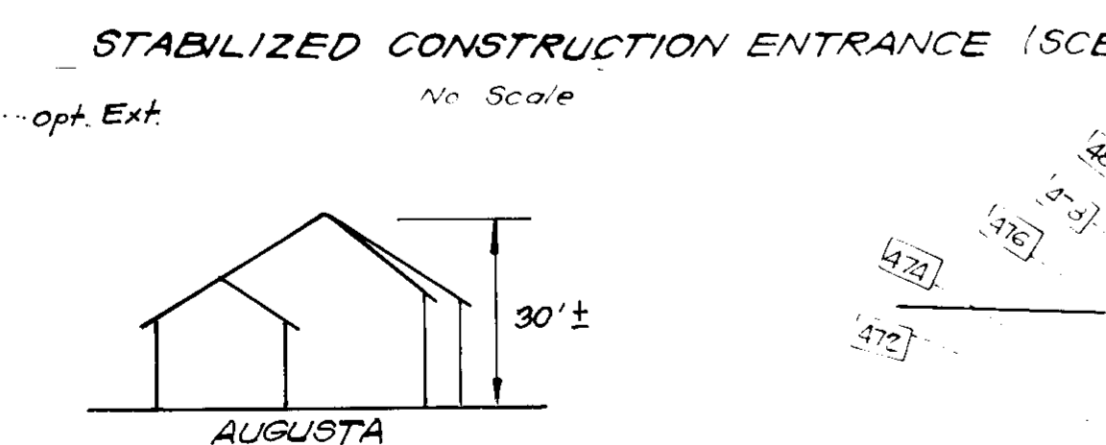

CLARK • FINEFROCK & SACKETT, INC.
 ENGINEERS • PLANNERS • SURVEYORS
 7135 MINSTREL WAY • COLUMBIA MD 21045 • (301) 381-7500 • BALTO • (301) 621-8000 • WASH

DESIGNED: JME, BAL
DRAWN: BAL
CHECKED: JML
DATE: 3-9-95

617 SITE DEVELOPMENT PLAN, SEDIMENT & EROSION CONTROL PLAN
 LOTS 74, 75 AND 97
TURF VALLEY
 2ND ELECTION DISTRICT
 HOWARD COUNTY, MARYLAND
 For: TRINITY BUILDERS, INC.
 6212 Devon Drive
 Columbia, MD 21044

SCALE: As Shown
DRAWING: 1 OF 1
JOB NO.: 94-193
FILE NO.: 94-193-X

3-1-95
 3-17-95
 3-18-95
 11-1-94
 3/8/95
 3/8/95