

No.	DATE	DESCRIPTION
1	3-6-95	REVISED HOSE AND GRADE ON LOTS 2, 4, 5, 6, 7 AND 10
2	7-19-95	REVISED HOSE ON LOT 3
3	9-23-95	REVISED HOSE ON LOT 8
4	10-24-95	REV. HOSE 1' GRD ON LOT 7
5	11-15-96	REV. HOSE 1' GRD ON LOT 7
6	2-14-97	REV. HOSE 1' GRD ON LOT 6

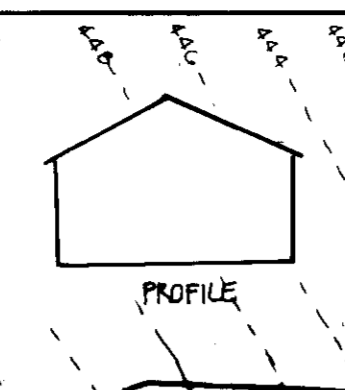

NOTE:
CONSTRUCTION OF HOUSE ON LOT 6 SHALL BE DELAYED UNTIL THE EXISTING SEDIMENT TRAP ON THIS LOT CAN BE REMOVED OR REGRADED DUE TO THE STABILIZED UPSTREAM AREA AND PERMISSION IS GRANTED BY E/S INSPECTOR TO REMOVE TRAPS.

RIP-RAP OUTLET SEDIMENT TRAP 1 F 93-79
DRAINAGE AREA = 2.70 AC.
STORAGE REQUIRED = 4800 CF.
TOP EMBANKMENT ELEV. = 434.00
WEIR CREST ELEV. = 439.00
WEIR LENGTH = 11'0"
BOTTOM ELEV. = 427.00
DEPTH = 5'0"
CLEANOUT ELEV. = 429.50
SIDE SLOPES = 1:1

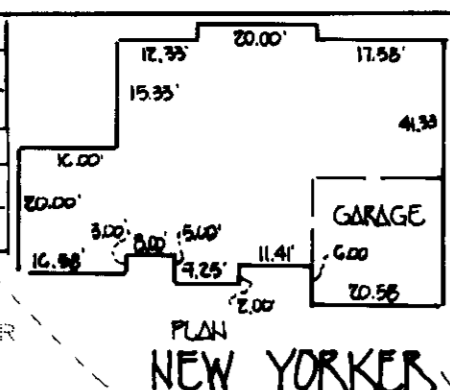
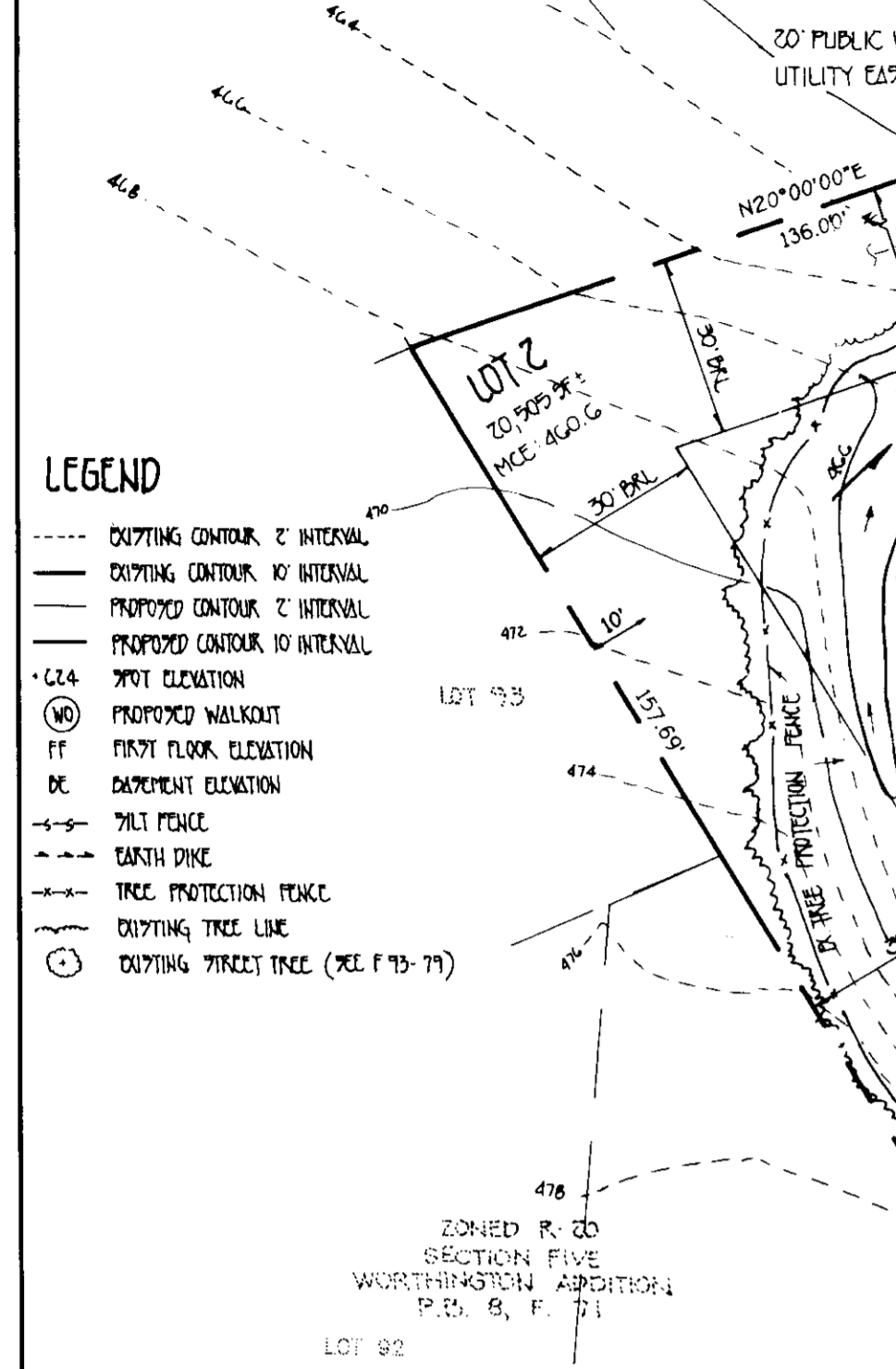
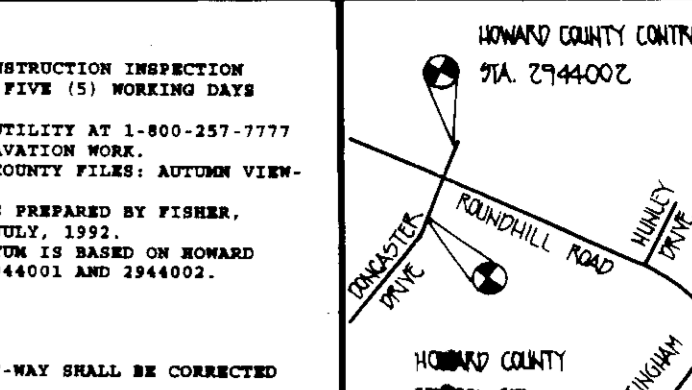
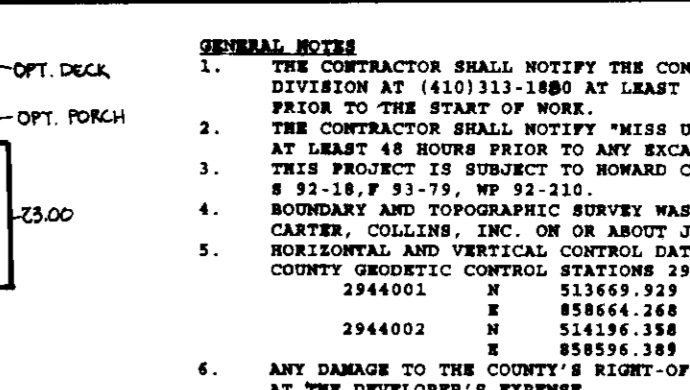
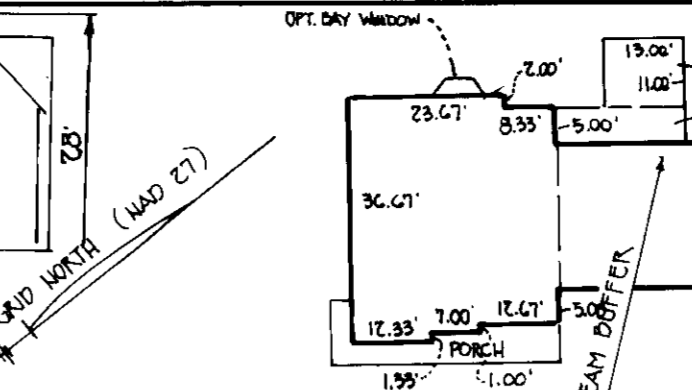
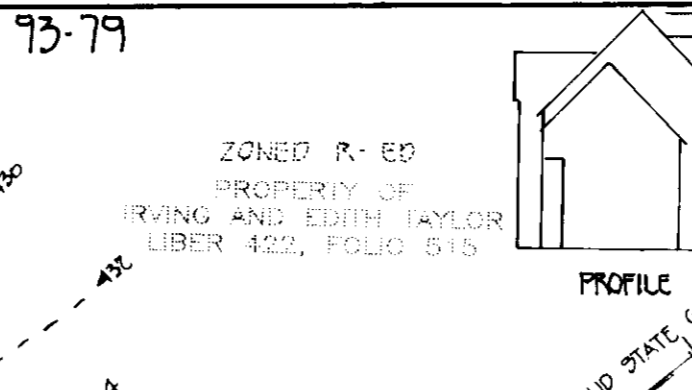

LOT No.	STREET ADDRESS
1	4690 SHELLEY LANE
2	4694 " "
3	4690 " "
4	4686 " "
5	4682 " "
6	4678 " "
7	4674 " "
8	4675 " "
9	4679 " "
10	4683 SHELLEY LANE
11	4605 AUTUMN WOODS WAY
12	4619 " "
13	4623 " "
14	4627 " "
15	4631 " "
16	4632 " "
17	4628 " "
18	4624 " "
19	4620 " "
20	4616 " "
21	4612 " "
22	4608 " "
23	4604 AUTUMN WOODS WAY
24	4697 SHELLEY LANE

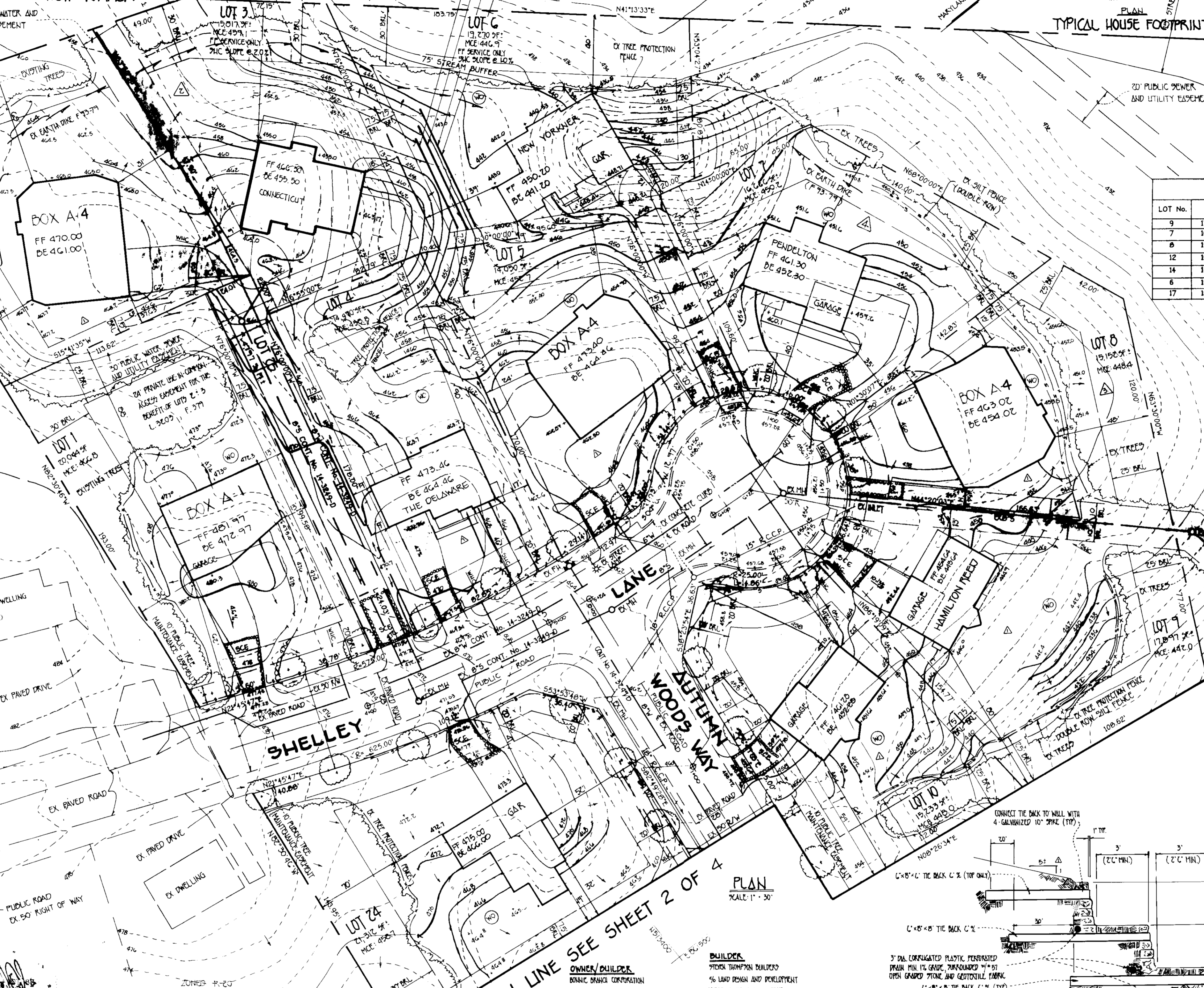

LOT No.	GROSS AREA	PIPESTEM AREA	REMAINING AREA	100 YEAR FLOODPLAIN	25% STEEP SLOPES	MINIMUM LOT SIZE
9	17,897 Sq.Ft.	0 Sq.Ft.	17,897 Sq.Ft.	0 Sq.Ft.	2,125 Sq.Ft.	15,772 Sq.Ft.
7	16,666 Sq.Ft.	0 Sq.Ft.	16,666 Sq.Ft.	0 Sq.Ft.	116 Sq.Ft.	16,550 Sq.Ft.
8	15,152 Sq.Ft.	0 Sq.Ft.	15,152 Sq.Ft.	0 Sq.Ft.	349 Sq.Ft.	14,803 Sq.Ft.
12	15,022 Sq.Ft.	0 Sq.Ft.	15,022 Sq.Ft.	0 Sq.Ft.	930 Sq.Ft.	14,092 Sq.Ft.
14	14,348 Sq.Ft.	0 Sq.Ft.	14,348 Sq.Ft.	0 Sq.Ft.	242 Sq.Ft.	14,106 Sq.Ft.
6	19,270 Sq.Ft.	2,026 Sq.Ft.	17,244 Sq.Ft.	0 Sq.Ft.	0 Sq.Ft.	17,244 Sq.Ft.
17	18,222 Sq.Ft.	1,890 Sq.Ft.	16,332 Sq.Ft.	0 Sq.Ft.	0 Sq.Ft.	16,332 Sq.Ft.

LOT NO.	ELEVATION
1	431.10
2	455.33
3	455.00
4	453.03
5	447.15
6	441.10
7	443.10
8	433.20
9	436.72
10	443.78
11	435.41
12	428.38
13	429.40
14	424.24
15	425.72
16	425.72
17	431.10
18	423.14
19	424.24
20	424.24
21	428.85
22	434.95
23	434.95
24	453.09

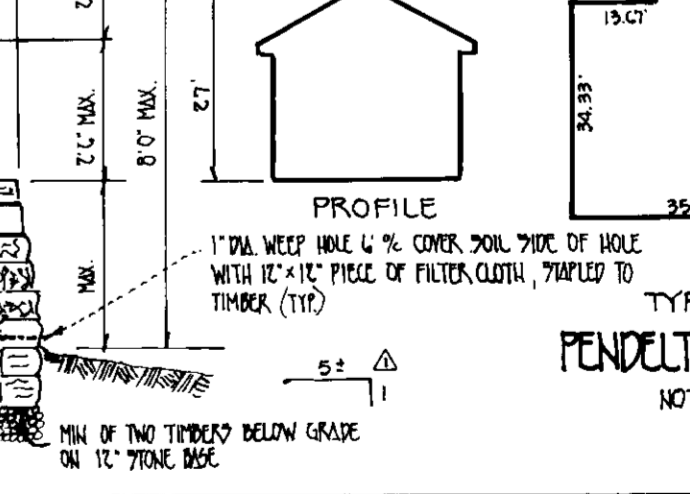
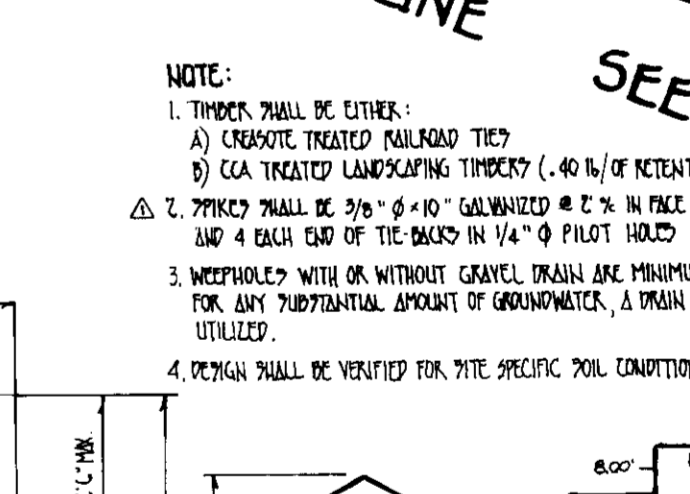
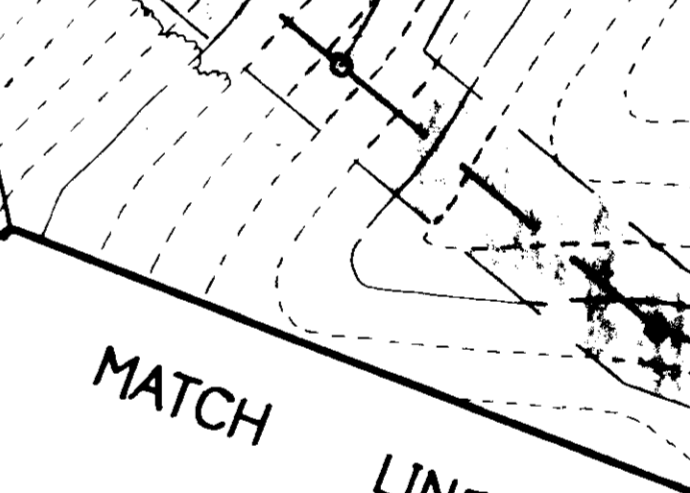
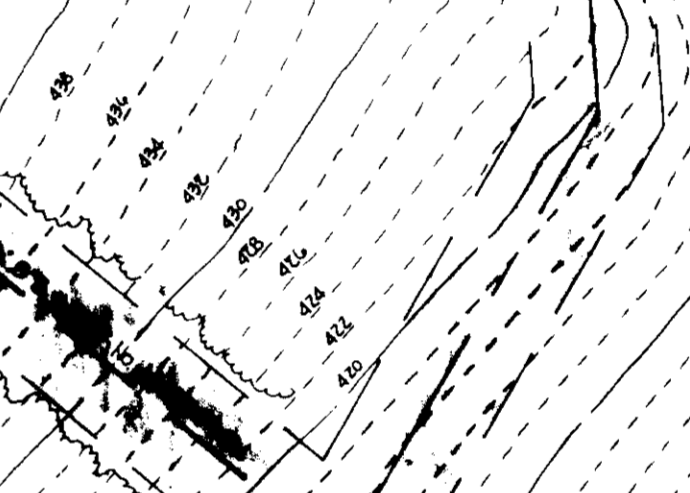
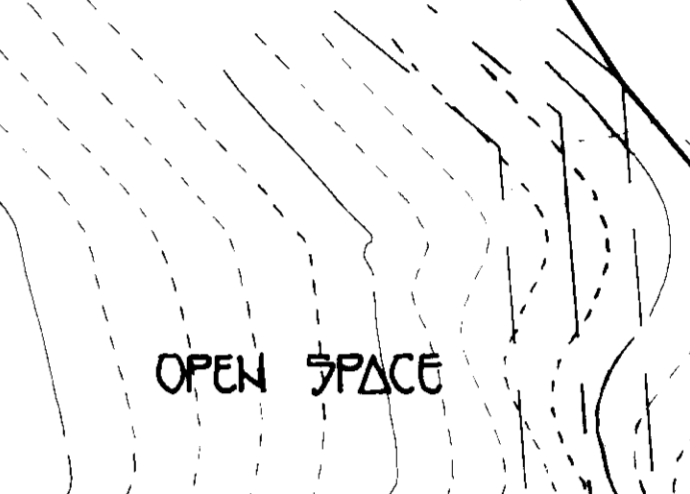

FISHER, COLLINS & CARTER, INC.
CIVIL ENGINEERING CONSULTANTS & LAND SURVEYORS
971 BALTIMORE NATIONAL PKE. SUITE 100
ELCOTT CITY, MARYLAND 21042
(410) 481-2855

ENGINEER'S CERTIFICATE
I HEREBY CERTIFY THAT THIS PLAN FOR EROSION AND SEDIMENT CONTROL REPRESENTS A PRACTICAL AND WORKABLE PLAN BASED ON MY PERSONAL KNOWLEDGE OF THE SITE CONDITIONS AND THAT IT WAS PREPARED IN ACCORDANCE WITH THE REQUIREMENTS OF THE HOWARD SOIL CONSERVATION DISTRICT.

[Signature]
SIGNATURE OF ENGINEER
8/22/94
DATE

DEVELOPER'S CERTIFICATE
I/WE CERTIFY THAT ALL DEVELOPMENT AND CONSTRUCTION WILL BE DONE ACCORDING TO THIS PLAN OF DEVELOPMENT AND PLAN FOR EROSION AND SEDIMENT CONTROL AND THAT ALL RESPONSIBLE PERSONNEL INVOLVED IN THE CONSTRUCTION PROJECT WILL HAVE A CERTIFICATE OF ATTENDANCE AT A DEPARTMENT OF THE ENVIRONMENT APPROVED TRAINING PROGRAM FOR THE CONTROL OF SEDIMENT AND EROSION BEFORE BEGINNING THE PROJECT. I ALSO AUTHORIZE PERIODIC ON-SITE INSPECTION BY THE HOWARD SOIL CONSERVATION DISTRICT OR THEIR AUTHORIZED AGENTS, AS ARE DEEMED NECESSARY.

[Signature]
SIGNATURE OF DEVELOPER
6/14/94
DATE

OWNER/BUILDER
BONIC DRANCH CORPORATION
PO BOX 576
ELCOTT CITY, MARYLAND 21042

BUILDER
STEVEN TRAMON BUILDERS
% LAND DESIGN AND DEVELOPMENT
18005 HICKORY RIDGE ROAD
COLUMBIA, MD 21044 / TEL (410) 210-0200

BUILDER
DORNE DRANCH CORPORATION
PO BOX 576, ELLCOTT CITY, MD 21045

BUILDER
JAMES H. WELLS, BUILDERS INC.
14645 GARDEN DRIVE
GREENWOOD, MD 21786 / TEL (410) 771-0200

BUILDER
ALTON HOPES
7341 GARDENVIEW DRIVE
CLARKE, MD 21717 / TEL (410) 774-9606

REVIEWED FOR HOWARD SOIL CONSERVATION DISTRICT AND MEETS TECHNICAL REQUIREMENTS

[Signature] 9/22/94
U.S. SOIL CONSERVATION SERVICE DATE

THIS DEVELOPMENT IS APPROVED FOR EROSION AND SEDIMENT CONTROL BY THE HOWARD SOIL CONSERVATION DISTRICT.

[Signature] 9/22/94
JOHN R. ROLAND DATE
HOWARD SOIL CONSERVATION DISTRICT

APPROVED: DEPT. OF PLANNING AND ZONING

[Signature] 9/26/94
PLANNING DIRECTOR DATE

[Signature] 9/26/94
CHIEF, DIVISION OF LAND DEVELOPMENT AND RESEARCH DATE

APPROVED: DEPARTMENT OF PUBLIC WORKS, FOR PUBLIC WATER & SEWER AND STORM DRAINAGE SYSTEMS AND ROADS.

[Signature] 9/16/94
DIRECTOR, PUBLIC WORKS DATE

[Signature] 9/16/94
CHIEF, BUREAU OF WATER SUPPLY DATE

AUTUMN VIEW
LOTS 1-24
TAX MAP 31 P/O PARCEL 13
SECOND ELECTION DISTRICT
HOWARD COUNTY, MARYLAND
DATE: AUGUST 22, 1994
SCALE: 1" = 30'
SHEET 1 OF 4

ENGINEER'S CERTIFICATE
I HEREBY CERTIFY THAT THIS PLAN FOR EROSION AND SEDIMENT CONTROL REPRESENTS A PRACTICAL AND WORKABLE PLAN BASED ON MY PERSONAL KNOWLEDGE OF THE SITE CONDITIONS AND THAT IT WAS PREPARED IN ACCORDANCE WITH THE REQUIREMENTS OF THE HOWARD SOIL CONSERVATION DISTRICT.

[Signature]
SIGNATURE OF ENGINEER
8/22/94
DATE

DEVELOPER'S CERTIFICATE
I/WE CERTIFY THAT ALL DEVELOPMENT AND CONSTRUCTION WILL BE DONE ACCORDING TO THIS PLAN OF DEVELOPMENT AND PLAN FOR EROSION AND SEDIMENT CONTROL AND THAT ALL RESPONSIBLE PERSONNEL INVOLVED IN THE CONSTRUCTION PROJECT WILL HAVE A CERTIFICATE OF ATTENDANCE AT A DEPARTMENT OF THE ENVIRONMENT APPROVED TRAINING PROGRAM FOR THE CONTROL OF SEDIMENT AND EROSION BEFORE BEGINNING THE PROJECT. I ALSO AUTHORIZE PERIODIC ON-SITE INSPECTION BY THE HOWARD SOIL CONSERVATION DISTRICT OR THEIR AUTHORIZED AGENTS, AS ARE DEEMED NECESSARY.

[Signature]
SIGNATURE OF DEVELOPER
6/14/94
DATE

REVIEWED FOR HOWARD SOIL CONSERVATION DISTRICT AND MEETS TECHNICAL REQUIREMENTS

[Signature] 9/22/94
U.S. SOIL CONSERVATION SERVICE DATE

THIS DEVELOPMENT IS APPROVED FOR EROSION AND SEDIMENT CONTROL BY THE HOWARD SOIL CONSERVATION DISTRICT.

[Signature] 9/22/94
JOHN R. ROLAND DATE
HOWARD SOIL CONSERVATION DISTRICT

APPROVED: DEPT. OF PLANNING AND ZONING

[Signature] 9/26/94
PLANNING DIRECTOR DATE

[Signature] 9/26/94
CHIEF, DIVISION OF LAND DEVELOPMENT AND RESEARCH DATE

PLAT NO.	BLOCK NO.	ZONE	TAX/ZONE	ELEC. DIST.	CENSUS TR.
11190 - 11192	3	R-ED	31	2nd	6027

LOT NO.	RECREATIONAL
1	PLAN VIEW
2	PLAN VIEW
3	PLAN VIEW
4	NOTES AND DETAILS

GENERIC SITE DEVELOPMENT PLAN

5 92 10 F 93-79 WP 92-2

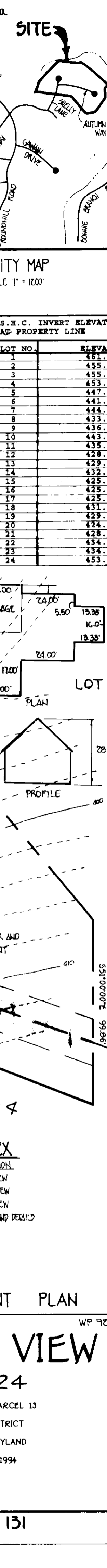

SEEDING CONTROL NOTES

- A MINIMUM OF 24 HOURS NOTICE MUST BE GIVEN TO THE HOWARD COUNTY OFFICE OF INSPECTION AND PERMITS PRIOR TO THE START OF ANY CONSTRUCTION.
- ALL VEGETATIVE AND STRUCTURAL PRACTICES ARE TO BE INSTALLED ACCORDING TO THE PROVISIONS OF THIS PLAN AND ARE TO BE IN CONFORMANCE WITH THE 1983 MARYLAND STANDARDS AND SPECIFICATIONS FOR SOIL EROSION AND SEDIMENT CONTROL.
- FOLLOWING INITIAL SOIL DISTURBANCE OR RESTORANCE, PERMANENT OR TEMPORARY STABILIZATION SHALL BE COMPLETED WITHIN 30 DAYS. CALIBRATED DAYS FOR ALL PERMANENT SEDIMENT CONTROL STRUCTURES, AREA, PERMITS SLOPES AND ALL GREATER THAN 3% IN 14 DAYS.
- ALL SEDIMENT TRAP/BASINS SHOWN MUST BE FENCED AND WARNING SIGNS POSTED AROUND THESE PERMITS IN ACCORDANCE WITH VOL. 1, CHAPTER 12, OF THE HOWARD COUNTY DESIGN MANUAL, STORM DRAINAGE.
- ALL DISTURBED AREAS MUST BE STABILIZED WITHIN THE TIME PERIOD SPECIFIED ABOVE IN ACCORDANCE WITH THE 1983 MARYLAND STANDARDS AND SPECIFICATIONS FOR SOIL EROSION AND SEDIMENT CONTROL FOR PERMANENT SEEDING (SEC. 30.000 SEC. 5A), TEMPORARY SEEDING (SEC. 30.000 AND HULLING (SEC. 30.000). TEMPORARY STABILIZATION WITH MULCH ALONE CAN ONLY BE DONE WHEN RECOMMENDED SEEDING DATES DO NOT ALLOW FOR PROPER GERMINATION AND ESTABLISHMENT OF GRASSES.
- ALL SEDIMENT CONTROL STRUCTURES ARE TO REMAIN IN PLACE AND ARE TO BE MAINTAINED IN OPERATIVE CONDITION UNTIL PROVISION FOR THEIR REMOVAL HAS BEEN OBTAINED FROM THE HOWARD COUNTY SEDIMENT CONTROL INSPECTOR.
- SITE ANALYSIS:**
 TOTAL AREA OF SITE: 17.15 ACRES
 AREA TO BE ROADED OR PAVED: 2.50 ACRES
 AREA TO BE VEGETATIVELY STABILIZED: 7.33 ACRES
 TOTAL CUT: 800,000 CUBIC YDS.
 TOTAL FILL: 800,000 CUBIC YDS.
 OFFSITE WASTEWATER AREA LOCATION: CULVERTS
 ANY SEDIMENT CONTROL PRACTICE WHICH IS DISTURBED BY GRADING OR ANY OTHER ACT OF CONSTRUCTION MUST BE REPAIRED ON THE SAME DAY OF DISTURBANCE.
 ADDITIONAL SEDIMENT CONTROLS MUST BE PROVIDED, IF DEEMED NECESSARY BY THE HOWARD COUNTY OFFICE OF SEDIMENT CONTROL INSPECTOR.
 APPROVAL OF THE INSPECTION AGENCY SHALL BE REQUESTED UPON COMPLETION OF INSTALLATION OF PERIMETER EROSION AND SEDIMENT CONTROLS, BUT BEFORE PROCEEDING WITH ANY OTHER EARTH DISTURBANCE OR GRADING. OTHER BUILDING OR GRADING PERMITS APPROVALS MAY NOT BE AUTHORIZED UNTIL THIS INITIAL APPROVAL BY THE INSPECTION AGENCY IS MADE.

TEMPORARY SEEDING NOTES

APPLY TO GRADES OR CLEARED AREAS LIKELY TO BE REDISTURBED WHERE A SHORT-TERM VEGETATIVE COVER IS NEEDED.

SEEDING PREPARATION:
 LOOSEN UPPER THREE INCHES OF SOIL BY RAKING, DISCING OR OTHER ACCEPTABLE MEANS BEFORE SEEDING. IF NOT PREVIOUSLY LOOSENED, APPLY 600 LBS. PER ACRE 10-10-10 FERTILIZER @ 185/1000 SQ. FT.)

SEEDING:
 FOR THE PERIODS MARCH 1 THROUGH APRIL 30, AND AUGUST 1 THROUGH OCTOBER 15, SEED WITH 80 LBS. PER ACRE (4 1/2 LBS./1000 SQ. FT.) OF KENTUCKY 31 TALL FESCUE FOR THE PERIOD MAY 1 THROUGH JULY 31, SEED WITH 60 LBS. KENTUCKY 31 TALL FESCUE PER ACRE AND 2 LBS. PER ACRE 1000 LBS./1000 SQ. FT.) OF WEEPING LOVEGRASS. DURING THE PERIOD OF OCTOBER 16 THROUGH FEBRUARY ON PROJECT SITE BY OPTION (C) - 2 TONS PER ACRE OF WELL ANCHORED STRAW MULCH AND SEED AS SOON AS POSSIBLE IN THE SPRING. BY OPTION (D) - USE SOIL OPTION (C) - SEED WITH 60 LBS./ACRE KENTUCKY 31 TALL FESCUE AND MULCH WITH 2 TONS/ACRE WELL ANCHORED STRAW.

MULCHING:
 APPLY 1 1/2 TO 2 TONS PER ACRE (70 TO 90 LBS./1000 SQ. FT.) OF UNROTTED SMALL GRASS STRAW IMMEDIATELY AFTER SEEDING. ANCHORING TOOL OR 200 GALLONS PER ACRE (5 GALLONS SQ. FT.) OF ENRICHED ASPHALT ON FLAT AREAS. ON SLOPES 8 FEET OR MORE, USE 340 GALLONS PER ACRE (8 GALLONS SQ. FT.) FOR ANCHORING.

MAINTENANCE:
 RESPECT ALL SEEDING AREAS AND MAKE NEEDED REPAIRS, REPLACEMENTS AND RESEEDING.

REFER TO THE 1986 MARYLAND STANDARDS AND SPECIFICATION FOR SOIL EROSION AND SEDIMENT CONTROL FOR RATE AND METHODS NOT COVERED.

PERMANENT SEEDING NOTES:
 APPLY TO GRADES OR CLEARED AREA NOT SUBJECT TO IMMEDIATE FURTHER DISTURBANCE WHERE A PERMANENT LONG-LIVED VEGETATIVE COVER IS NEEDED.

SEEDING PREPARATION:
 LOOSEN UPPER THREE INCHES OF SOIL BY RAKING, DISCING OR OTHER ACCEPTABLE MEANS BEFORE SEEDING. IF NOT PREVIOUSLY LOOSENED, APPLY 600 LBS. PER ACRE 10-10-10 FERTILIZER @ 185/1000 SQ. FT.)

SEEDING:
 IN LIGHT OF SOIL TEST RECOMMENDATIONS, USE ONE OF THE FOLLOWING SCHEDULES:
 1) PREFERRED - APPLY 2 TONS PER ACRE DOLOMITIC LIMESTONE (2 LBS./1000 SQ. FT.) AND 600 LBS. PER ACRE 10-10-10 FERTILIZER (185/1000 SQ. FT.) BEFORE SEEDING. HARROW OR DISC INTO UPPER THREE-INCHES OF SOIL. AT THE OF SEEDING, APPLY 400 LBS. PER 30-0-0 UREA-FORM FERTILIZER (20 LBS./1000 SQ. FT.) BEFORE SEEDING. HARROW OR DISC INTO UPPER THREE-INCHES OF SOIL.

PERMANENT SEEDING NOTES CONT.

SEEDING:
 FOR THE PERIODS MARCH 1 THROUGH APRIL 30, AND AUGUST 1 THROUGH OCTOBER 15, SEED WITH 80 LBS. PER ACRE (4 1/2 LBS./1000 SQ. FT.) OF KENTUCKY 31 TALL FESCUE FOR THE PERIOD MAY 1 THROUGH JULY 31, SEED WITH 60 LBS. KENTUCKY 31 TALL FESCUE PER ACRE AND 2 LBS. PER ACRE 1000 LBS./1000 SQ. FT.) OF WEEPING LOVEGRASS. DURING THE PERIOD OF OCTOBER 16 THROUGH FEBRUARY ON PROJECT SITE BY OPTION (C) - 2 TONS PER ACRE OF WELL ANCHORED STRAW MULCH AND SEED AS SOON AS POSSIBLE IN THE SPRING. BY OPTION (D) - USE SOIL OPTION (C) - SEED WITH 60 LBS./ACRE KENTUCKY 31 TALL FESCUE AND MULCH WITH 2 TONS/ACRE WELL ANCHORED STRAW.

MULCHING:
 APPLY 1 1/2 TO 2 TONS PER ACRE (70 TO 90 LBS./1000 SQ. FT.) OF UNROTTED SMALL GRASS STRAW IMMEDIATELY AFTER SEEDING. ANCHORING TOOL OR 200 GALLONS PER ACRE (5 GALLONS SQ. FT.) OF ENRICHED ASPHALT ON FLAT AREAS. ON SLOPES 8 FEET OR MORE, USE 340 GALLONS PER ACRE (8 GALLONS SQ. FT.) FOR ANCHORING.

MAINTENANCE:
 RESPECT ALL SEEDING AREAS AND MAKE NEEDED REPAIRS, REPLACEMENTS AND RESEEDING.

REFER TO THE 1986 MARYLAND STANDARDS AND SPECIFICATION FOR SOIL EROSION AND SEDIMENT CONTROL FOR RATE AND METHODS NOT COVERED.

PERMANENT SEEDING NOTES:
 APPLY TO GRADES OR CLEARED AREA NOT SUBJECT TO IMMEDIATE FURTHER DISTURBANCE WHERE A PERMANENT LONG-LIVED VEGETATIVE COVER IS NEEDED.

SEEDING PREPARATION:
 LOOSEN UPPER THREE INCHES OF SOIL BY RAKING, DISCING OR OTHER ACCEPTABLE MEANS BEFORE SEEDING. IF NOT PREVIOUSLY LOOSENED, APPLY 600 LBS. PER ACRE 10-10-10 FERTILIZER @ 185/1000 SQ. FT.)

SEEDING:
 IN LIGHT OF SOIL TEST RECOMMENDATIONS, USE ONE OF THE FOLLOWING SCHEDULES:
 1) PREFERRED - APPLY 2 TONS PER ACRE DOLOMITIC LIMESTONE (2 LBS./1000 SQ. FT.) AND 600 LBS. PER ACRE 10-10-10 FERTILIZER (185/1000 SQ. FT.) BEFORE SEEDING. HARROW OR DISC INTO UPPER THREE-INCHES OF SOIL. AT THE OF SEEDING, APPLY 400 LBS. PER 30-0-0 UREA-FORM FERTILIZER (20 LBS./1000 SQ. FT.) BEFORE SEEDING. HARROW OR DISC INTO UPPER THREE-INCHES OF SOIL.

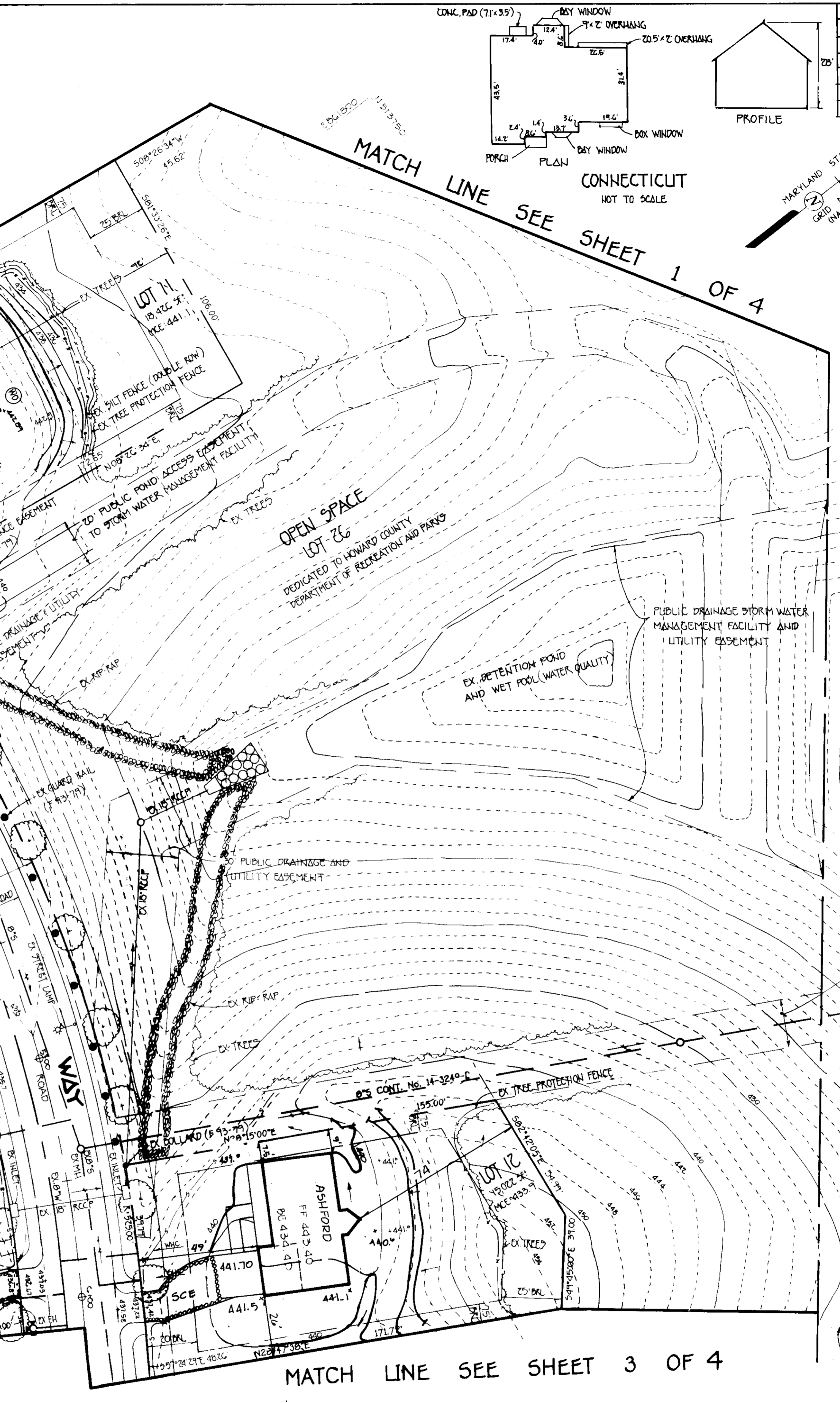
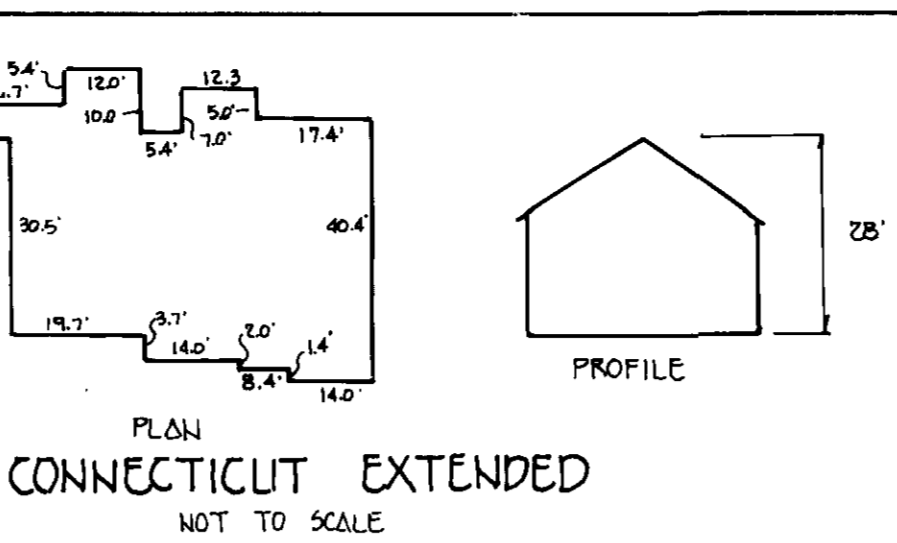

REVISIONS			
No.	DATE	REVISION	DESCRIPTION
1	3-00-99	REVISE HOUSE AND GARAGE ON LOT 11	
2	3-00-99	REVISE BOX (HSE) TYPE LOTS 20, 21, 22	
3	3-20-96	REVISE MOD ON LOT 12	
4	4-26-96	REVISE MOD ON LOT 20	
5	4-26-96	REVISE MOD: GRD ON LOT 22	



LEGEND

- EXISTING CONTOUR, 2' INTERVAL
- EXISTING CONTOUR, 10' INTERVAL
- PROPOSED CONTOUR, 2' INTERVAL
- PROPOSED CONTOUR, 10' INTERVAL
- SPOT ELEVATION
- PROPOSED WALKOUT
- FIRST FLOOR ELEVATION
- BASEMENT ELEVATION
- DIRT FENCE
- EARTH DIKE
- TREE PROTECTION FENCE
- EX. TREE LINE
- EX. STREET TREE (SEE F 93-79)

BUILDER
 DRUCE T. TAYLOR
 DOMINIC BRANCH CORPORATION
 PO BOX 296
 ELLICOTT CITY MARYLAND 21045

BUILDER
 JAMES H. SELLFRIDGE BUILDERS INC.
 14045 GARDEN DRIVE
 GLENWOOD, MARYLAND 21730
 TELE: (410) 779-0200

BUILDER
 STEVEN THOMPSON BUILDERS
 56 LAND DESIGN AND DEVELOPMENT
 10805 WICKORY RIDGE ROAD
 COLUMBIA, MARYLAND 21046
 TELE: (410) 740-2100

BUILDER
 ALTIERI HOMES
 7349 GARDENVIEW DRIVE
 ELK RIDGE, MARYLAND 21727
 TELE: (410) 796-5200

OWNER/BUILDER
 DOMINIC BRANCH CORPORATION
 PO BOX 296
 ELLICOTT CITY, MARYLAND
 21045

ENGINEER'S CERTIFICATE

I HEREBY CERTIFY THAT THIS PLAN FOR EROSION AND SEDIMENT CONTROL REPRESENTS A PRACTICAL AND WORKABLE PLAN BASED ON MY PERSONAL KNOWLEDGE OF THE SITE CONDITIONS AND THAT IT WAS PREPARED IN ACCORDANCE WITH THE REQUIREMENTS OF THE HOWARD SOIL CONSERVATION DISTRICT.

[Signature]
 SIGNATURE OF ENGINEER

8/22/94
 DATE

DEVELOPER'S CERTIFICATE

I/WE CERTIFY THAT ALL DEVELOPMENT AND CONSTRUCTION WILL BE DONE ACCORDING TO THIS PLAN OF DEVELOPMENT AND PLAN FOR EROSION AND SEDIMENT CONTROL AND THAT ALL RESPONSIBLE PERSONNEL INVOLVED IN THE CONSTRUCTION PROJECT WILL HAVE A CERTIFICATE OF ATTENDANCE AT A DEPARTMENT OF THE ENVIRONMENT APPROVED TRAINING PROGRAM FOR THE CONTROL OF SEDIMENT AND EROSION BEFORE BEGINNING THE PROJECT. I ALSO AUTHORIZE PERIODIC ON-SITE INSPECTION BY THE HOWARD SOIL CONSERVATION DISTRICT OR THEIR AUTHORIZED AGENTS, AS ARE DEEMED NECESSARY.

[Signature]
 SIGNATURE OF DEVELOPER

6/14/94
 DATE

REVIEWED FOR HOWARD SOIL CONSERVATION DISTRICT AND MEETS TECHNICAL REQUIREMENTS

[Signature] 9/22/94
 U.S. SOIL CONSERVATION SERVICE DATE

THIS DEVELOPMENT IS APPROVED FOR EROSION AND SEDIMENT CONTROL BY THE HOWARD SOIL CONSERVATION DISTRICT.

[Signature] 9/22/94
 DISTRICT DATE

HOWARD SOIL CONSERVATION DISTRICT

APPROVED: DEPT. OF PLANNING AND ZONING

[Signature] 9/26/94
 PLANNING DIRECTOR DATE

[Signature] 9/26/94
 CHIEF, DIVISION OF LAND DEVELOPMENT AND RESEARCH DATE

APPROVED: DEPARTMENT OF PUBLIC WORKS, FOR PUBLIC WATER & SEWER AND STORM DRAINAGE SYSTEMS AND ROADS.

[Signature] 9/16/94
 DIRECTOR, PUBLIC WORKS DATE

[Signature] 9/16/94
 CHIEF, BUREAU OF ENGINEERING DATE

SUBDIVISION	SECTION/AREA	LOT NO.
AUTUMN VIEW		1-24
PLAT NO.	BLOCK NO.	ZONE
11190 - 1119C	3	R-ED
TAX/ZONE	ELEC. DIST.	CENSUS TR.
	240	602.7
WATER CODE	SEWER CODE	
G01	12534000	

5 97.18 F 93.79 WP 92.10

AUTUMN VIEW

LOTS 1-24

TAX MAP 31 P/O PARCEL 13

SECOND ELECTION DISTRICT
 HOWARD COUNTY, MARYLAND

DATE: AUGUST 22, 1994

SCALE: 1" = 30'

SHEET 2 OF 4

50P-94-131

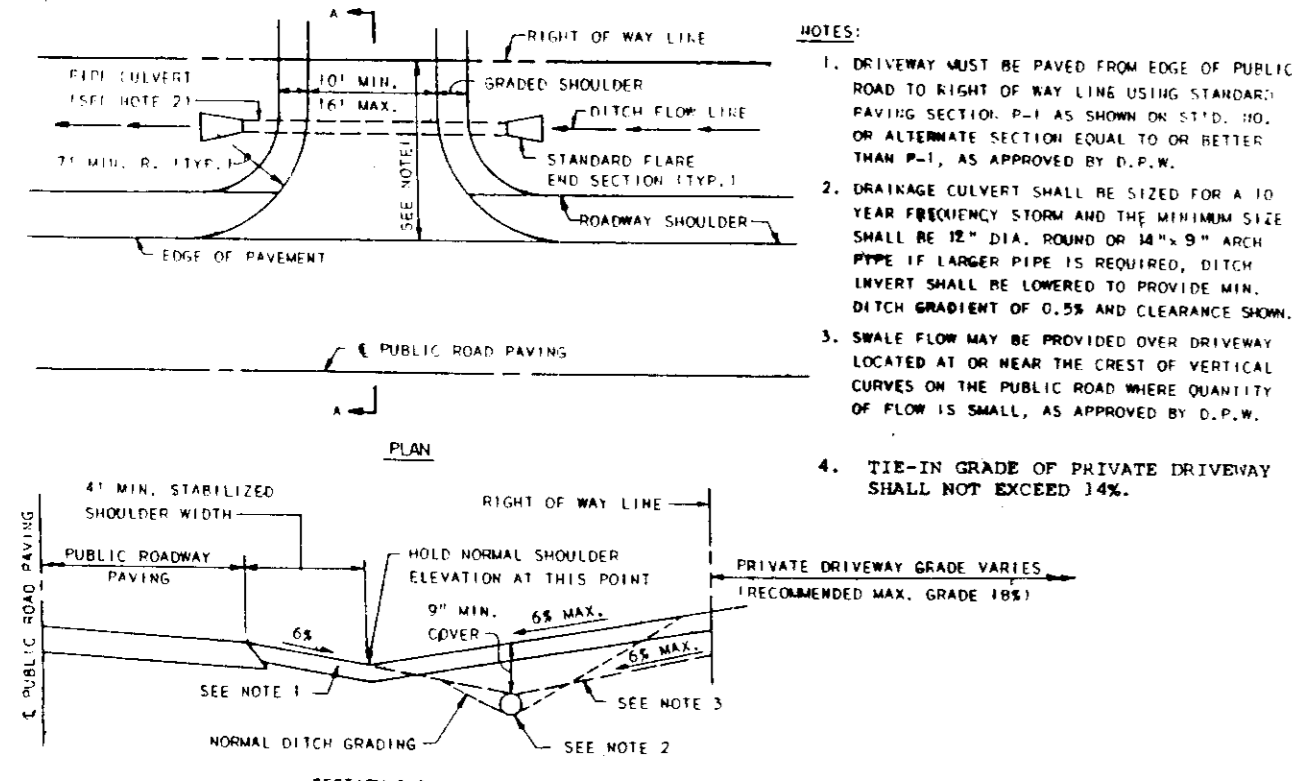

RESIDENTIAL DRIVEWAY ENTRANCE
CONNECTION TO OPEN SECTION ROADWAY
NOT TO SCALE

MATCH LINE SEE SHEET 2 OF 4

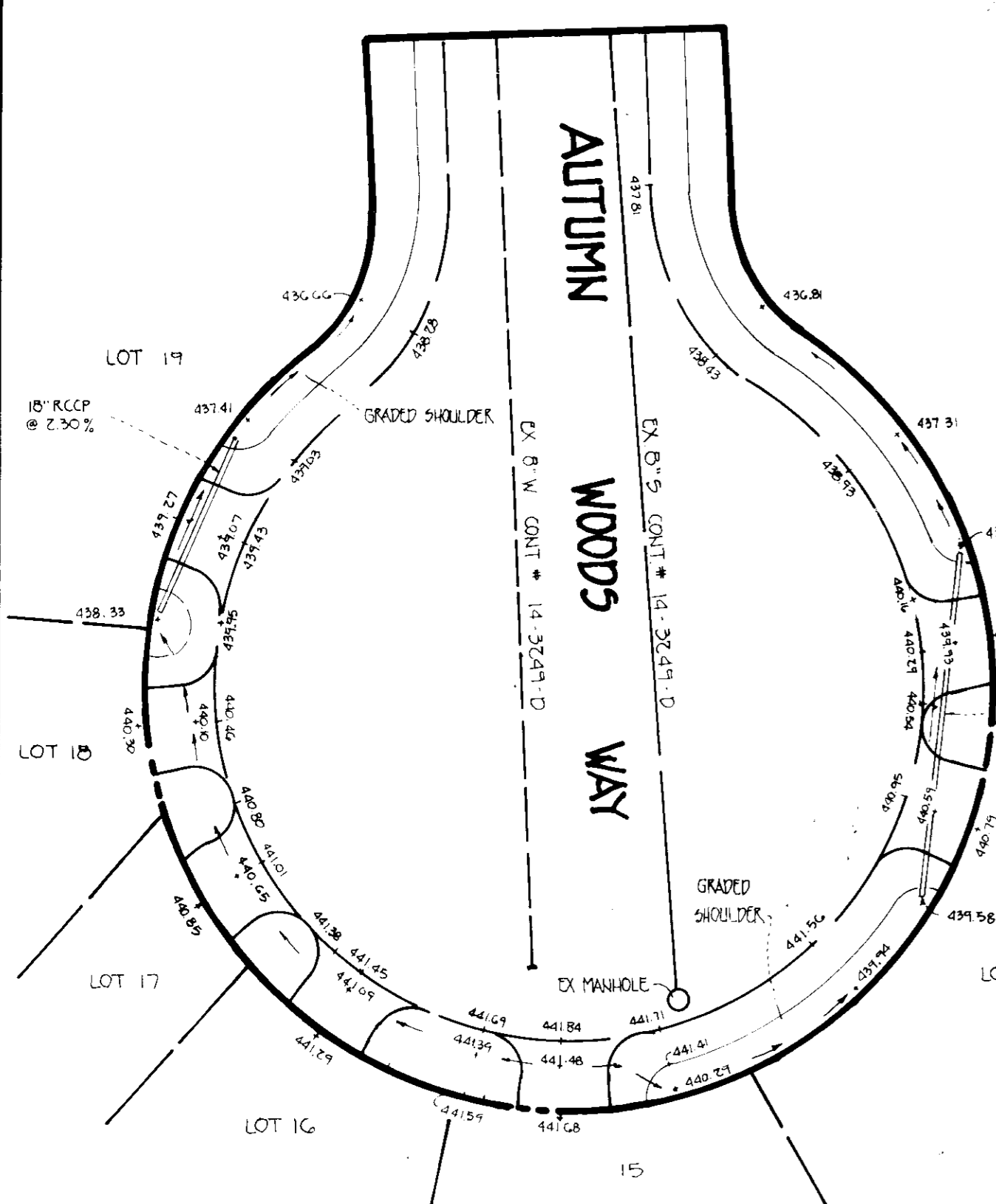
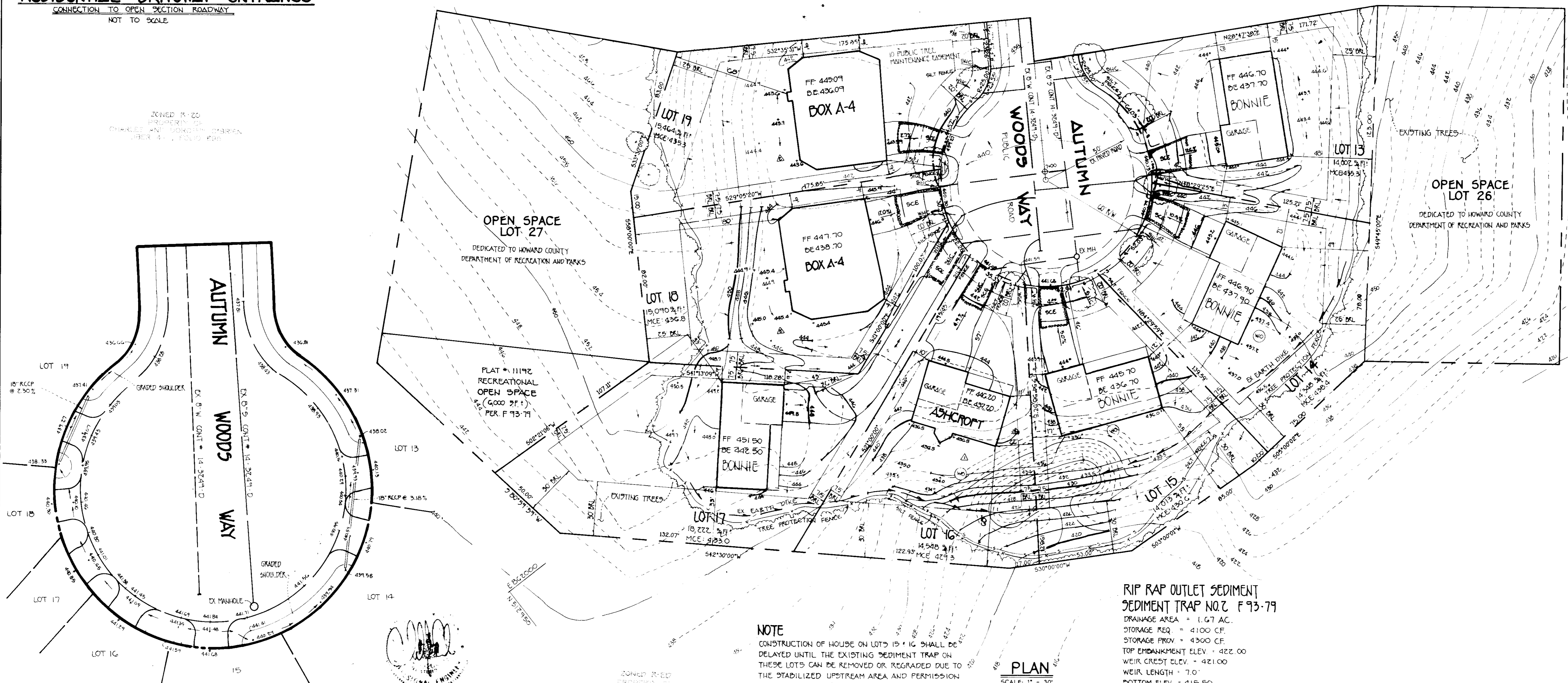
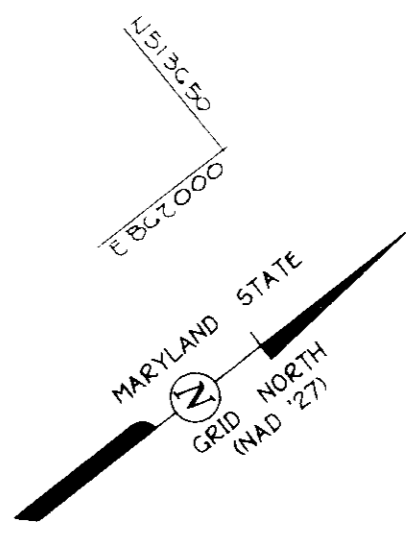

NOTE
CONSTRUCTION OF HOUSE ON LOTS 13 & 16 SHALL BE DELAYED UNTIL THE EXISTING SEDIMENT TRAP ON THESE LOTS CAN BE REMOVED OR REGRADED DUE TO THE STABILIZED UPSTREAM AREA AND PERMISSION IS GRANTED BY E/S INSPECTOR TO REMOVE TRAPS.

RIP RAP OUTLET SEDIMENT TRAP NO. 2 F 93-79
DRAINAGE AREA = 1.67 AC.
STORAGE REQ = 4100 CF.
STORAGE PROV = 4300 CF.
TOP EMBANKMENT ELEV = 422.00
WEIR CREST ELEV = 421.00
WEIR LENGTH = 7.0'
BOTTOM ELEV = 415.50
DEPTH = 4.5'
CLEANOUT ELEV = 417.75
SIDE SLOPES = 1:1

REVISIONS

No.	DATE	DESCRIPTION
1	3-5-95	REVISED MODEL AND GRADE LOT 16
2	3-5-95	REVISED BOX TYPE - GRADE LOT 16 + 19

BUILDER
ALTIERI HOMES
7349 GARDENVIEW DRIVE
ELKRIIDGE, MARYLAND 21227
TELE: (410) 796-5200

BUILDER
JAMES H. BELMIDGE BUILDERS INC.
14045 GARDEN DRIVE
GLENWOOD, MARYLAND 21750
TELE: (410) 777-0200

BUILDER
BRUCE T. TAYLOR
BONNIE BRANCH CORPORATION
PO BOX 396
ELLICOTT CITY MARYLAND 21045

BUILDER
STEVEN THOMPSON BUILDERS
56 LAND DESIGN AND DEVELOPMENT
10805 HICKORY RIDGE ROAD
COLUMBIA, MARYLAND 21044
TELE: (410) 740-2100

OWNER/BUILDER
BONNIE BRANCH CORPORATION
PO BOX 396
ELLICOTT CITY, MARYLAND
21045

FISHER, COLLINS & CARTER, INC.
CIVIL ENGINEERING CONSULTANTS & LAND SURVEYORS
971 BALTIMORE NATIONAL PIKE, SUITE 100
ELLICOTT CITY, MARYLAND 21043
(410) 461-2855

ENGINEER'S CERTIFICATE
I HEREBY CERTIFY THAT THIS PLAN FOR EROSION AND SEDIMENT CONTROL REPRESENTS A PRACTICAL AND WORKABLE PLAN BASED ON MY PERSONAL KNOWLEDGE OF THE SITE CONDITIONS AND THAT IT WAS PREPARED IN ACCORDANCE WITH THE REQUIREMENTS OF THE HOWARD SOIL CONSERVATION DISTRICT.

Signature: [Signature]
DATE: 8/22/94

DEVELOPER'S CERTIFICATE
I/WE CERTIFY THAT ALL DEVELOPMENT AND CONSTRUCTION WILL BE DONE ACCORDING TO THIS PLAN OF DEVELOPMENT AND PLAN FOR EROSION AND SEDIMENT CONTROL AND THAT ALL RESPONSIBLE PERSONNEL INVOLVED IN THE CONSTRUCTION PROJECT WILL HAVE A CERTIFICATE OF ATTENDANCE AT A DEPARTMENT OF THE ENVIRONMENT APPROVED TRAINING PROGRAM FOR THE CONTROL OF SEDIMENT AND EROSION BEFORE BEGINNING THE PROJECT. I ALSO AUTHORIZE PERIODIC ON-SITE INSPECTION BY THE HOWARD SOIL CONSERVATION DISTRICT OR THEIR AUTHORIZED AGENTS, AS ARE DEEMED NECESSARY.

Signature: [Signature]
DATE: 6/14/94

REVIEWED FOR HOWARD SOIL CONSERVATION DISTRICT AND MEETS TECHNICAL REQUIREMENTS

Signature: [Signature]
DATE: 9/22/94
U.S. SOIL CONSERVATION SERVICE

Signature: [Signature]
DATE: 9/22/94
HOWARD SOIL CONSERVATION DISTRICT

APPROVED: DEPT. OF PLANNING AND ZONING

Signature: [Signature]
DATE: 9/26/94
PLANNING DIRECTOR

Signature: [Signature]
DATE: 9/26/94
CHIEF, DIVISION OF LAND DEVELOPMENT AND RESEARCH

APPROVED: DEPARTMENT OF PUBLIC WORKS, FOR PUBLIC WATER & SEWER AND STORM DRAINAGE SYSTEMS AND ROADS.

Signature: [Signature]
DATE: 9/16/94
DIRECTOR, PUBLIC WORKS

Signature: [Signature]
DATE: 2/16/94
CHIEF, BUREAU OF ENGINEERING

SUBDIVISION	SECTION/AREA	LOT NO.
AUTUMN VIEW		1-24
PLAT NO.	BLOCK NO.	ZONE
11190-11192	3	R-ED
TAX/ZONE	ELEC. DIST.	CENSUS TR.
31	240	G027
WATER CODE	SEWER CODE	
G01	1253400	

GENERIC SITE DEVELOPMENT PLAN

5-92-10 F 93-79 WP 92-210

AUTUMN VIEW
LOTS 1-24

TAX MAP 31 P/O PARCEL 13
SECOND ELECTION DISTRICT
HOWARD COUNTY, MARYLAND
DATE: AUGUST 22, 1994
SCALE: 1" = 30'
SHEET 3 OF 4

SOP-94-131

SELFRIIDGE BUILDERS

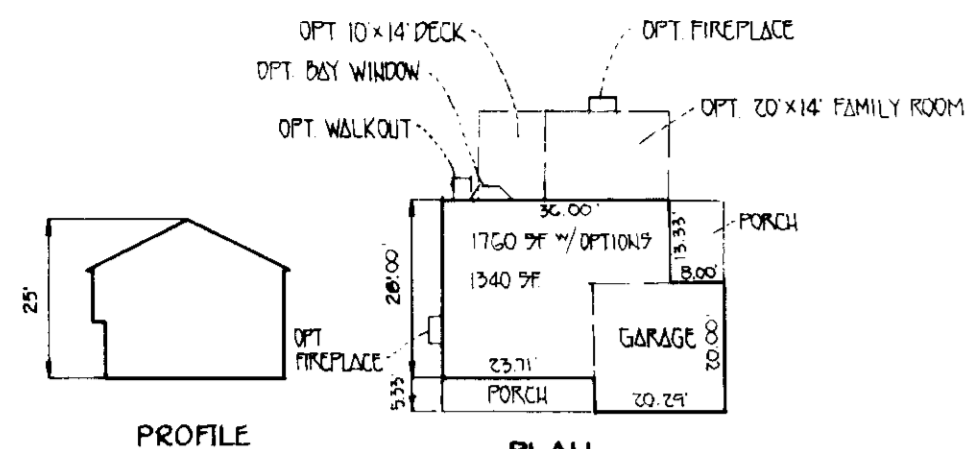

GLENWOOD

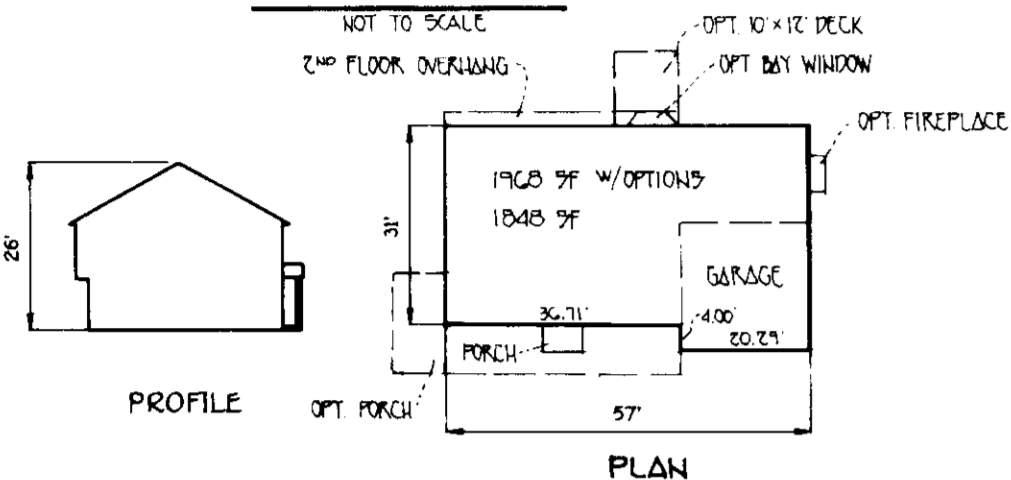

HATHAWAY III

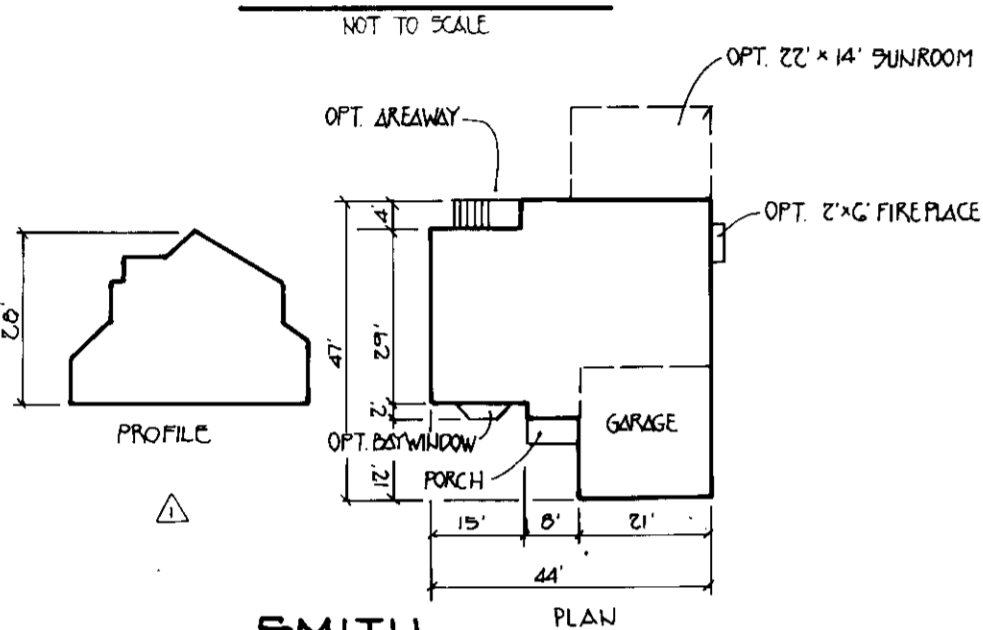

SMITH

HAMILTON REED BUILDERS

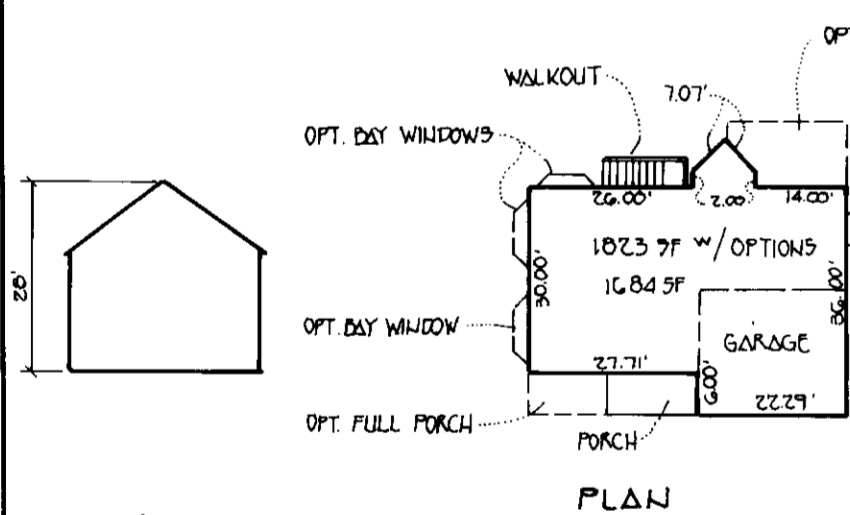

THE ASHCROFT

THOMPSON BUILDERS

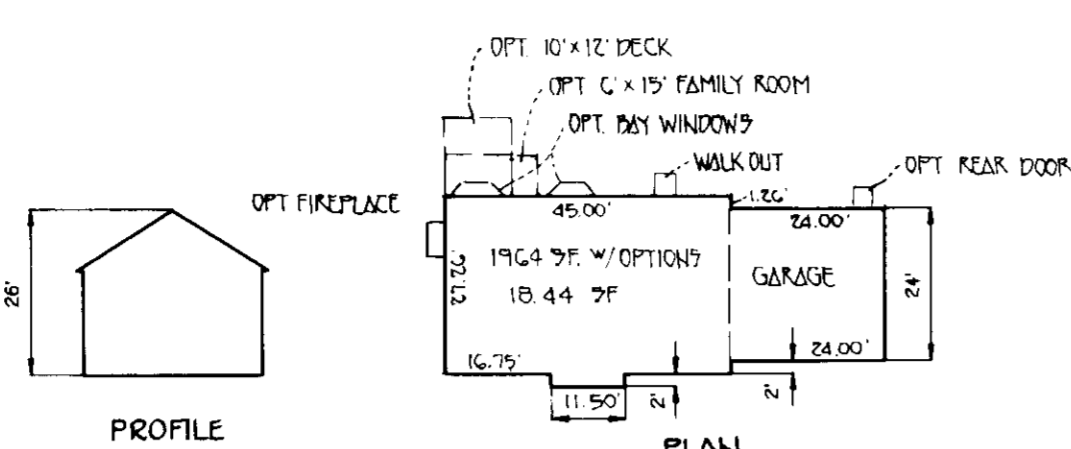

THE STEPHENSON

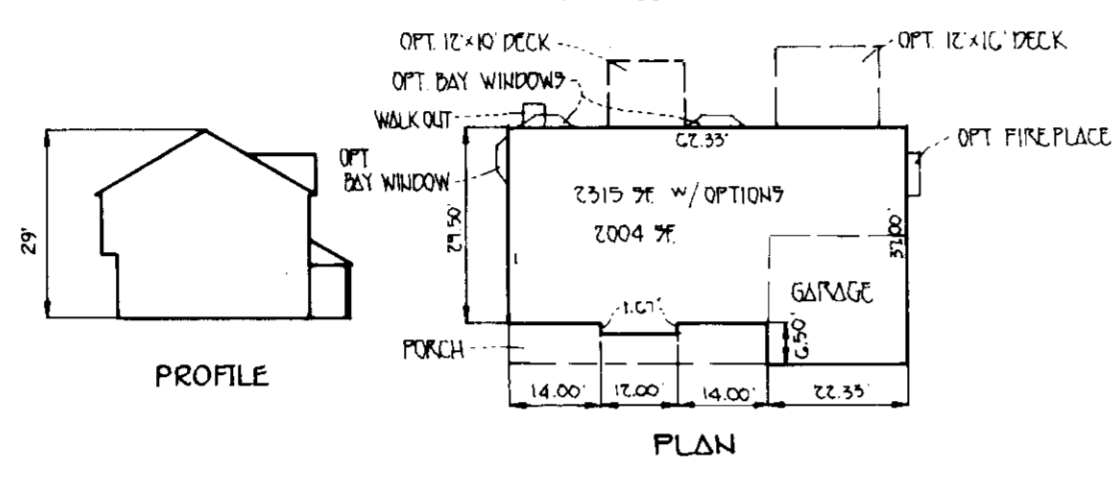

THE LEECH

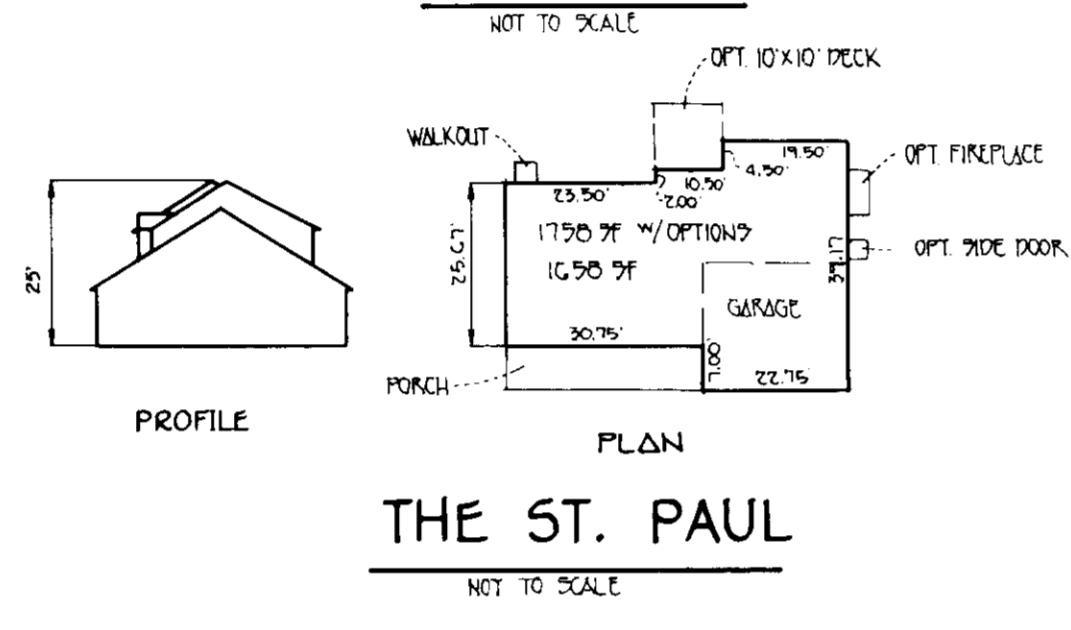

THE ST. PAUL

ALTIERI BUILDERS

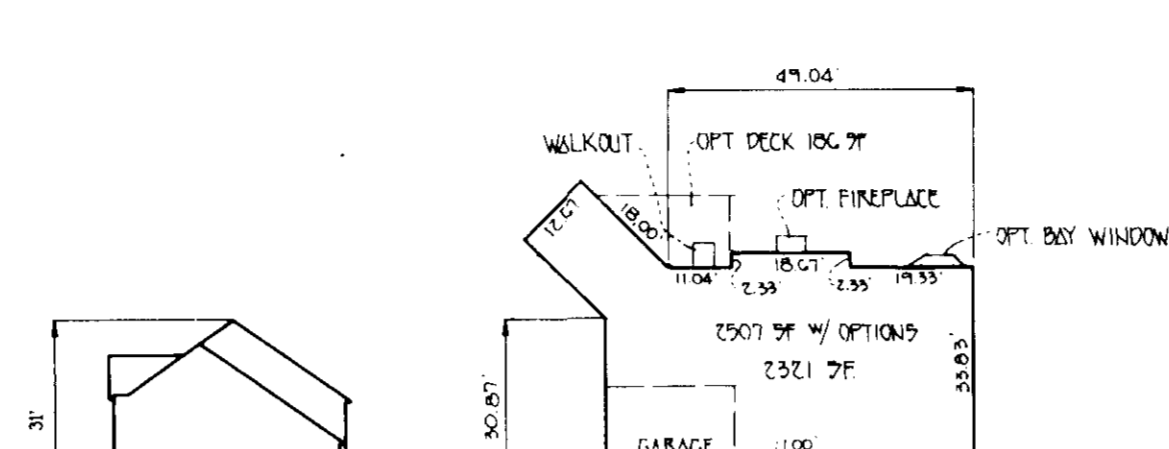

THE RICHMOND

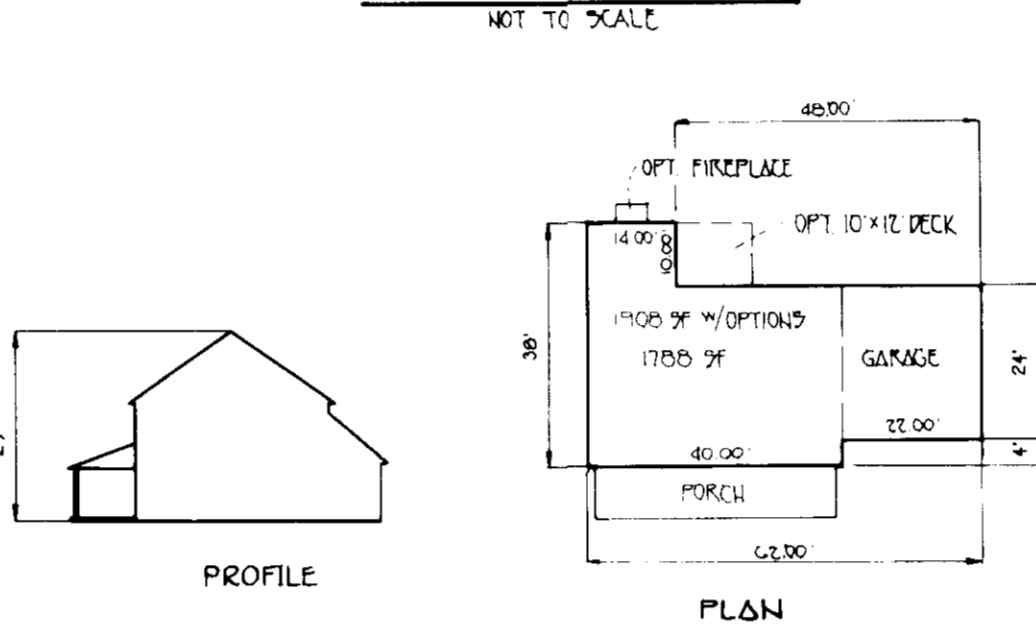

NEW HAMPSHIRE II

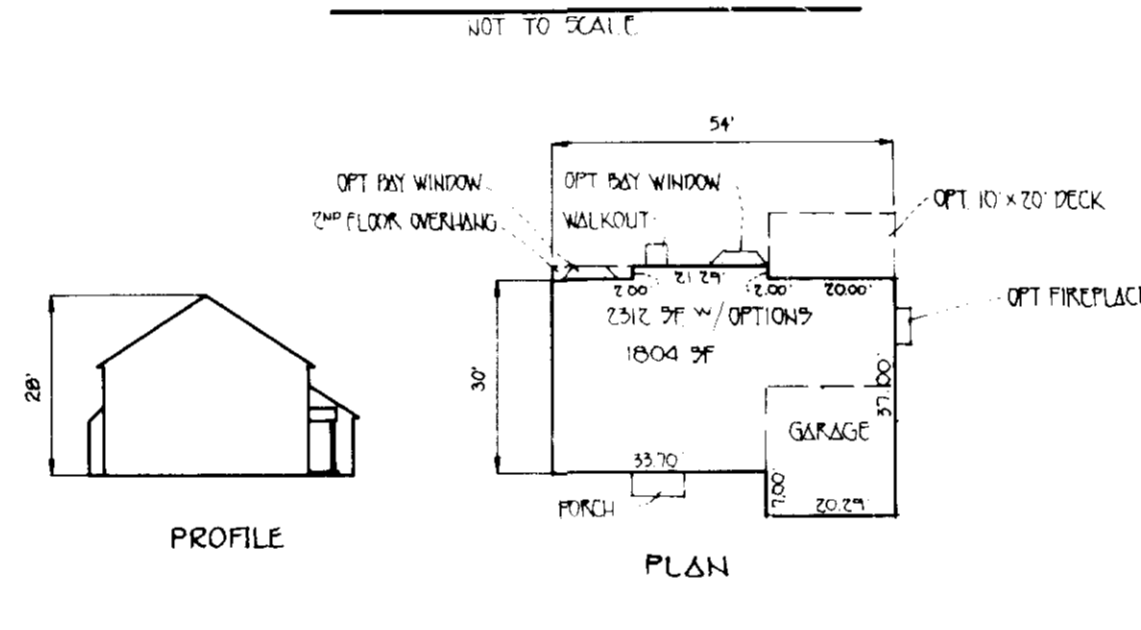

THE VILLANOVA

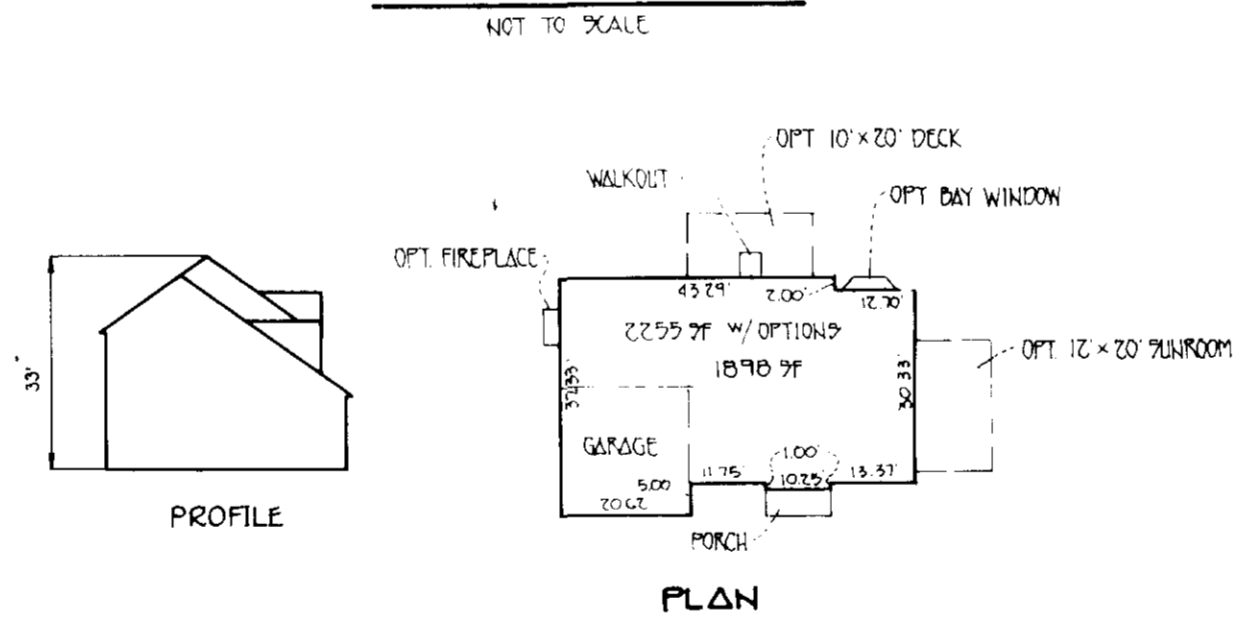

THE VILLANOVA II

THE CONNECTICUT (EXTENDED)

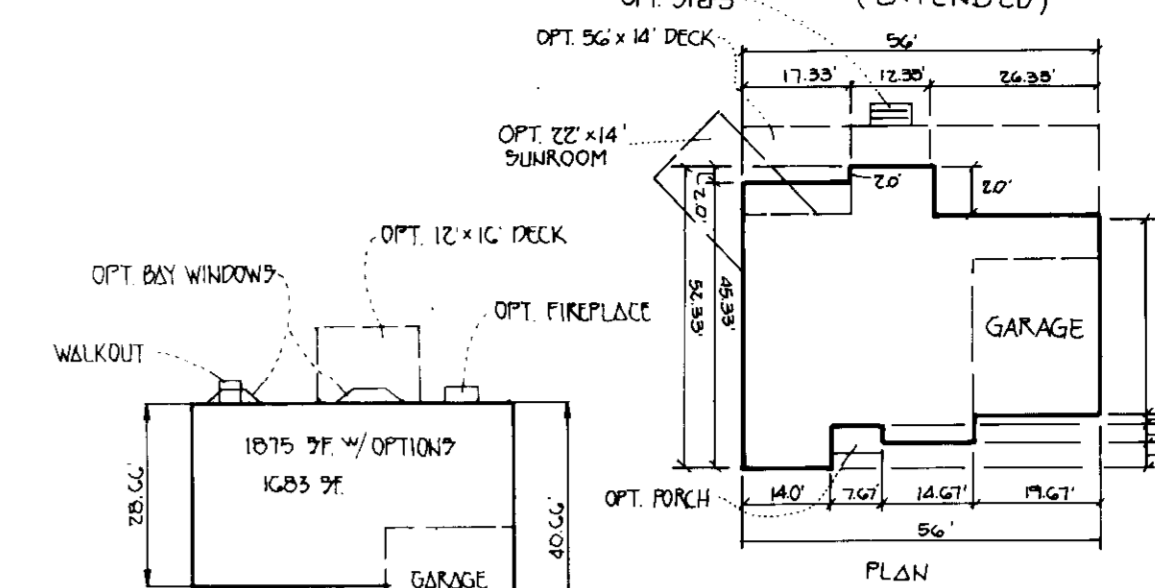

THE VERMONT

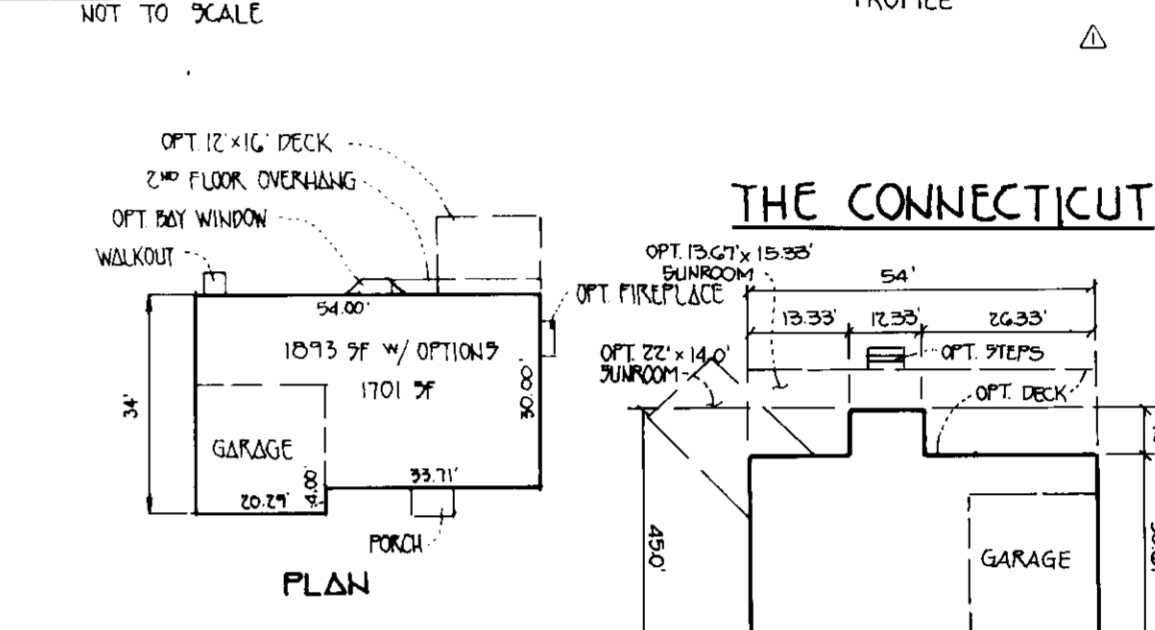

THE RHODE ISLAND

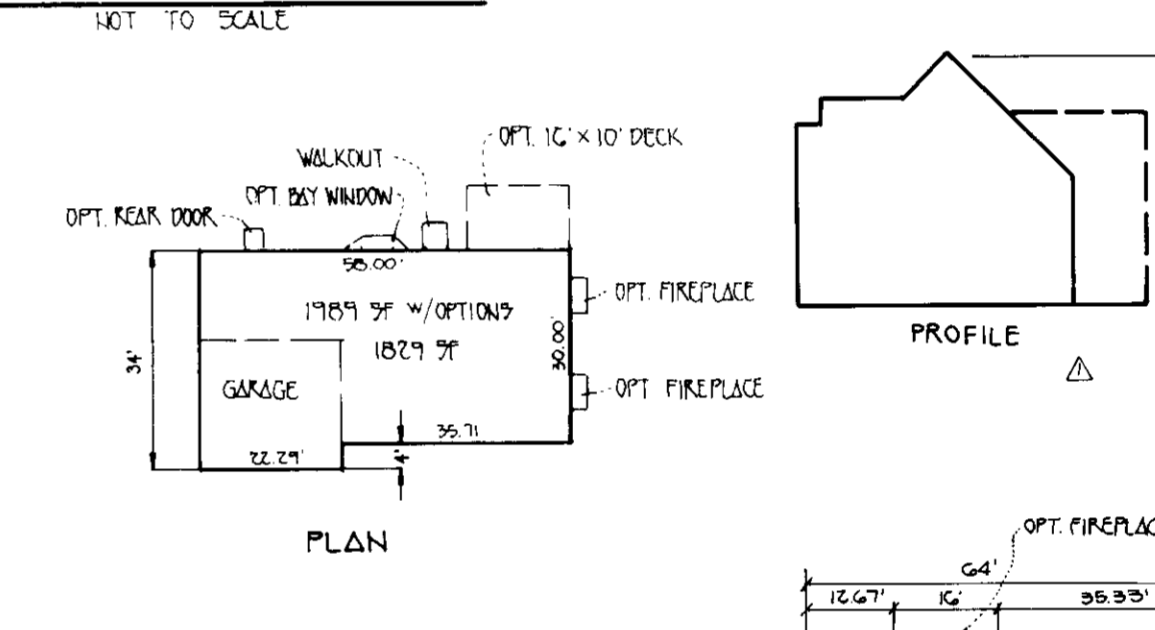

THE RHODE ISLAND II

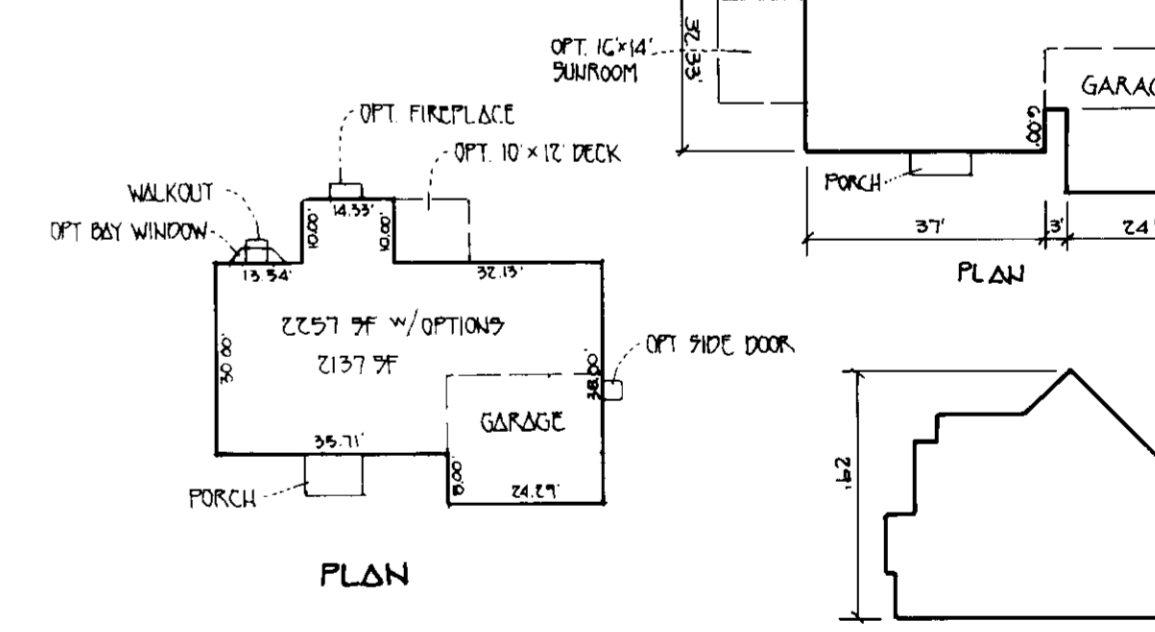

THE HARVARD

THE HARVARD II

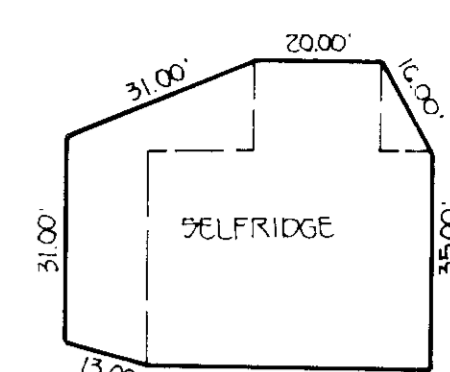

BOX "9"
GLENWOOD HATHAWAY

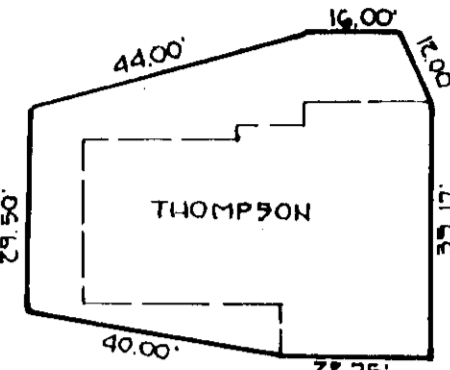

BOX T-1
LEECH THE ST. PAUL

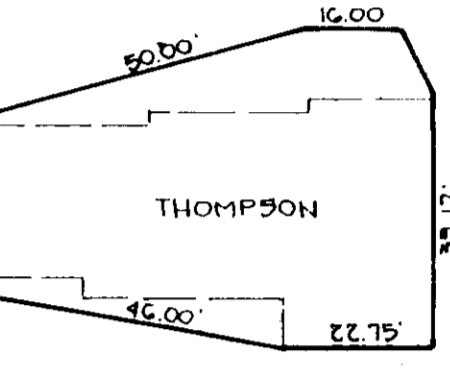

BOX T-2
LEECH THE ST. PAUL THE STEPHENSON

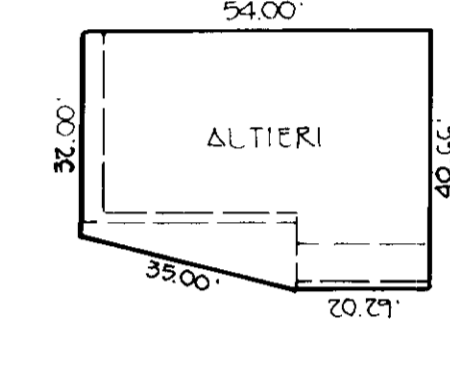

BOX A-1
VERMONT THE RHODE ISLAND THE VILLANOVA

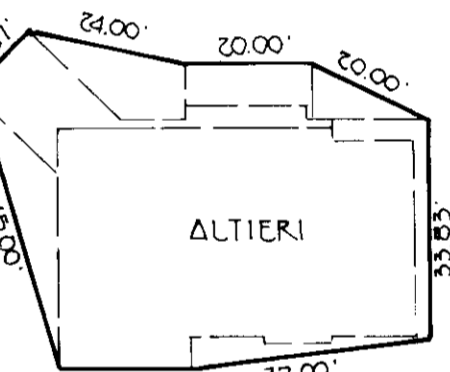

BOX A-2
THE VILLANOVA THE RICHMOND THE RHODE ISLAND II "PLUS BOX A-1"

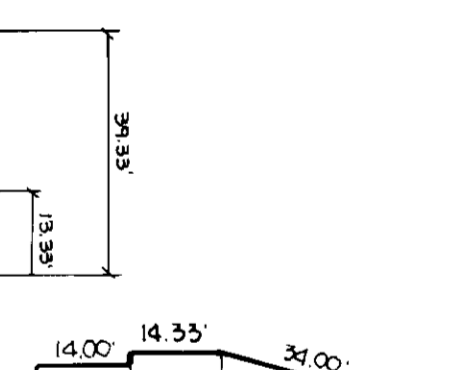

BOX A-3
THE HARVARD NEW HAMPSHIRE II "PLUS BOX A-1"

BONNIE BRANCH CORP.

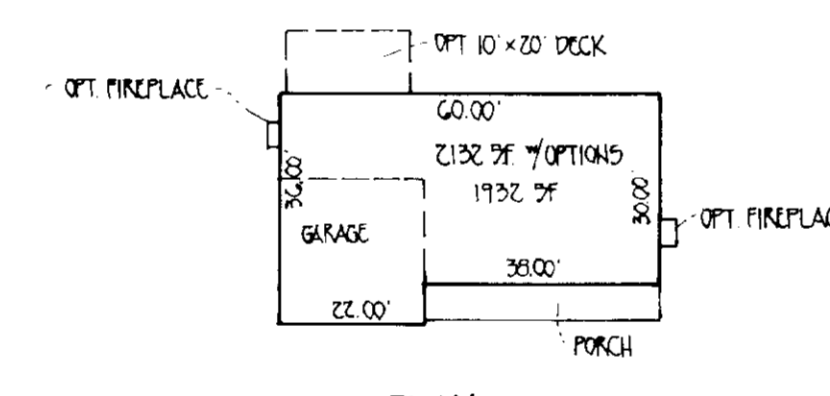

THE BONNIE

BOX A-4
THE CONNECTICUT THE CONNECTICUT EXTENDED THE HARVARD II "PLUS BOX A-1"

BUILDER
JAMES H. SELFRIIDGE BUILDERS INC.
14045 GARDEN DRIVE
GLENWOOD, MARYLAND 21735
TELE: (410) 799-0200

BUILDER
HAMILTON REED BUILDERS
% LAND DESIGN AND DEVELOPMENT
10805 HICKORY RIDGE ROAD
COLUMBIA, MARYLAND 21044
TELE: (410) 740-2100

BUILDER
STEVEN THOMPSON BUILDERS
% LAND DESIGN AND DEVELOPMENT
10805 HICKORY RIDGE ROAD
COLUMBIA, MARYLAND 21044
TELE: (410) 740-2100

BUILDER
ALTIERI HOMES
7349 GARDENVIEW DRIVE
ELKBRIDGE, MARYLAND 21227
TELE: (410) 794-5200

OWNER/BUILDER
BONNIE BRANCH CORPORATION
PO BOX 296
ELLCOTT CITY, MARYLAND
21045



FISHER, COLLINS & CARTER, INC.
CIVIL ENGINEERING CONSULTANTS & LAND SURVEYORS
917 BALTIMORE NATIONAL PIKE, SUITE 100
ELLCOTT CITY, MARYLAND 21042
(410) 461-2855

ENGINEER'S CERTIFICATE
I HEREBY CERTIFY THAT THIS PLAN FOR EROSION AND SEDIMENT CONTROL REPRESENTS A PRACTICAL AND WORKABLE PLAN BASED ON MY PERSONAL KNOWLEDGE OF THE SITE CONDITIONS AND THAT IT WAS PREPARED IN ACCORDANCE WITH THE REQUIREMENTS OF THE HOWARD SOIL CONSERVATION DISTRICT.
[Signature]
9/22/94
DATE

DEVELOPER'S CERTIFICATE
I/WE CERTIFY THAT ALL DEVELOPMENT AND CONSTRUCTION WILL BE DONE ACCORDING TO THIS PLAN OF DEVELOPMENT AND PLAN FOR EROSION AND SEDIMENT CONTROL AND THAT ALL RESPONSIBLE PERSONNEL INVOLVED IN THE CONSTRUCTION PROJECT WILL HAVE A CERTIFICATE OF ATTENDANCE AT A DEPARTMENT OF THE ENVIRONMENT APPROVED TRAINING PROGRAM FOR THE CONTROL OF SEDIMENT AND EROSION BEFORE BEGINNING THE PROJECT. I ALSO AUTHORIZE PERIODIC ONSITE INSPECTION BY THE HOWARD SOIL CONSERVATION DISTRICT OR THEIR AUTHORIZED AGENTS, AS ARE DEEMED NECESSARY.
[Signature]
4/14/94
DATE

REVIEWED FOR HOWARD SOIL CONSERVATION DISTRICT AND MEETS TECHNICAL REQUIREMENTS
[Signature] 9/22/94
DATE
U.S. SOIL CONSERVATION SERVICE
APPROVED: *[Signature]* 9/22/94
DATE
HEALTH OFFICER

APPROVED: DEPT. OF PLANNING AND ZONING
[Signature] 9/26/94
DATE
PLANNING DIRECTOR
[Signature] 9/26/94
DATE
CHIEF, DIVISION OF LAND DEVELOPMENT AND RESEARCH
APPROVED: HOWARD COUNTY HEALTH DEPARTMENT FOR PUBLIC WATER AND SEWERAGE SYSTEMS
[Signature]
DATE

APPROVED: DEPARTMENT OF PUBLIC WORKS FOR PUBLIC WATER & SEWER AND STORM DRAINAGE SYSTEMS AND ROADS.
[Signature] 9/16/94
DATE
DIRECTOR, PUBLIC WORKS
[Signature] 9/16/94
DATE
CHIEF, BUREAU OF ENGINEERING
PROPERTY/SUBDIVISION SECTION/AREA LOT NO.
AUTUMN VIEW 1-24
PLAT NO. BLOCK NO. ZONE TAX/ZONE ELEC. DIST. CENSUS TR.
11190-11192 3 R-ED 31 2ND G027
WATER CODE G 01 SEWER CODE 1253400

5-92-15 F 93-79 WP 92-210
AUTUMN VIEW
LOTS 1-24
TAX MAP 31 P/O PARCEL 13
SECOND ELECTION DISTRICT
HOWARD COUNTY, MARYLAND
DATE AUGUST 22, 1994
SCALE: AS SHOWN
SHEET 4 OF 4