

REV	REVISIONS	Date
1	Add Newbury hse. typical	12-12-94
2	Rev. Generic Boxes and Grading on Lots 62, 63 & 65. Add Ryland hse. types	1-2-95
3	Rev. hse. & grad. lot 65	6-16-95
4	Add Durham hse. type	10-30-95

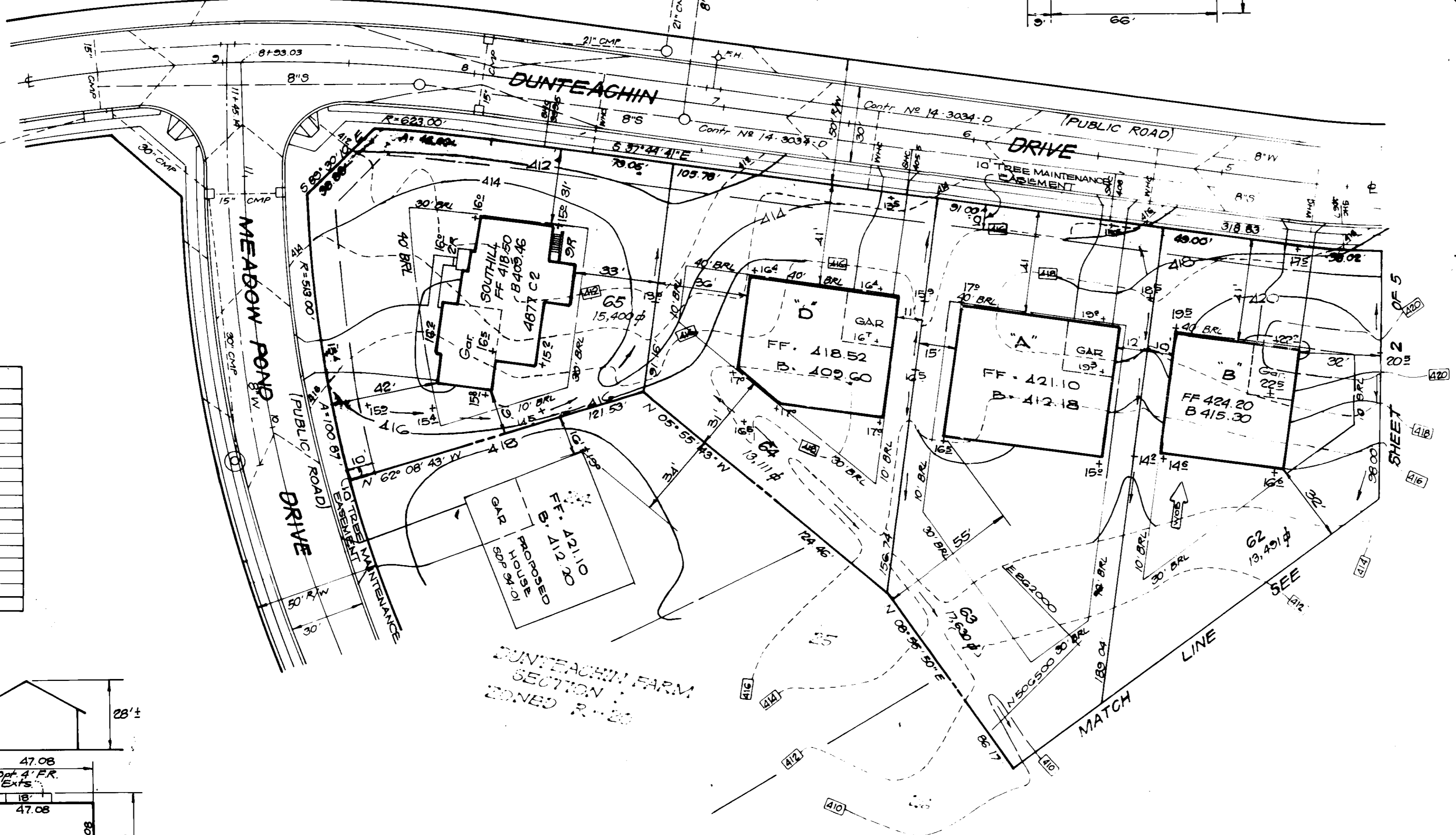

LOT NO.	STREET ADDRESS
50	5303 Honey Court
51	5307
52	5311
53	5315
54	5319
55	5323
56	5327
57	5331
58	5335
59	5339
60	5343
61	5347
62	5351 Dunteaghin Drive
63	5355
64	5359
65	5363 Meadow Pond Drive

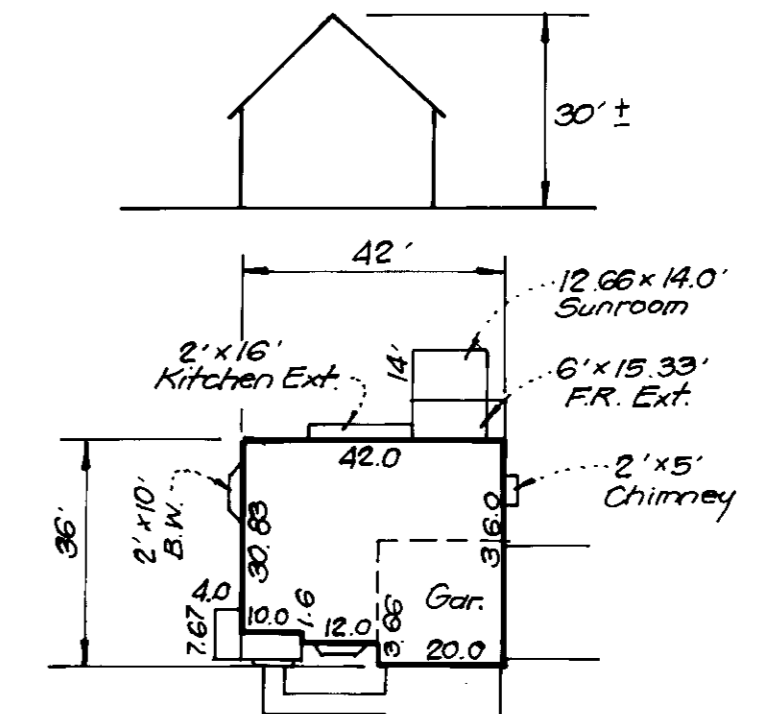
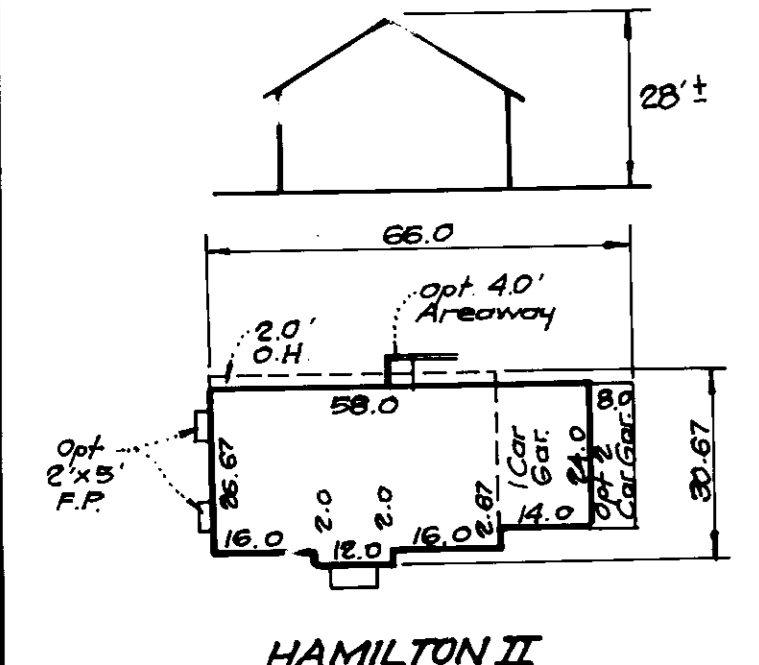
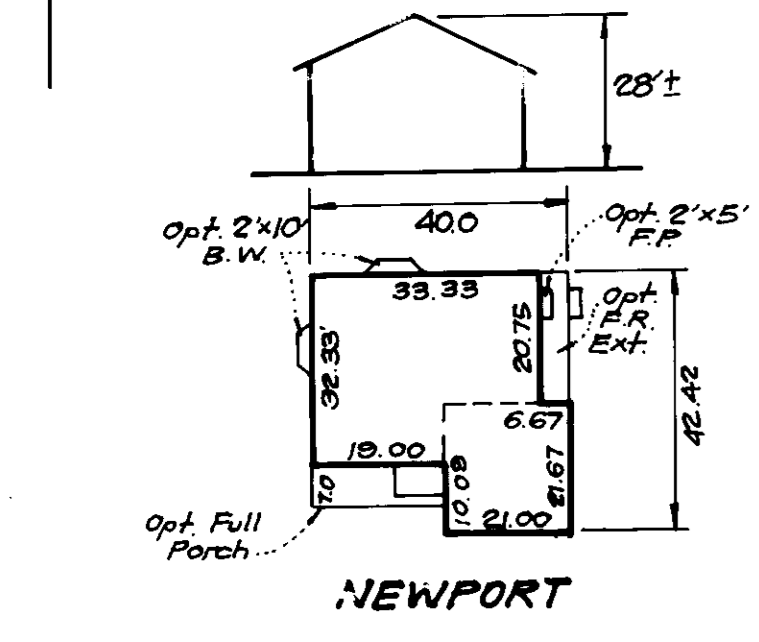
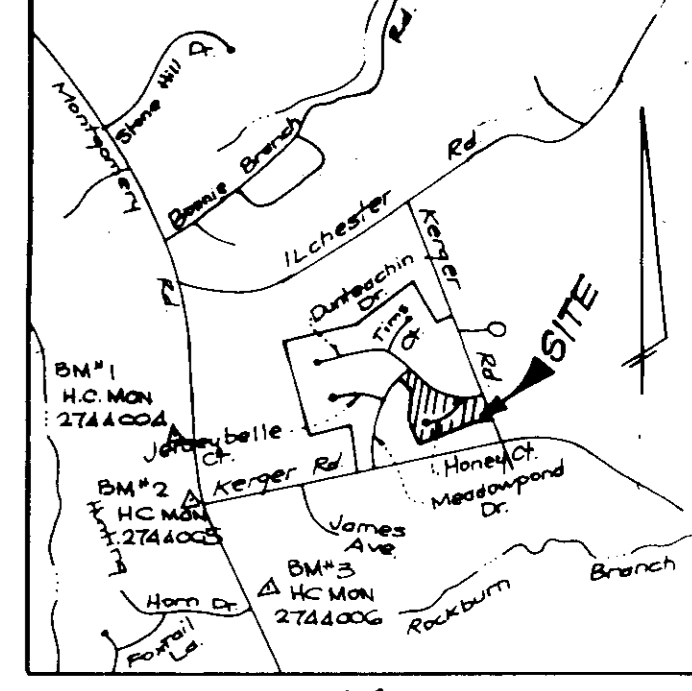
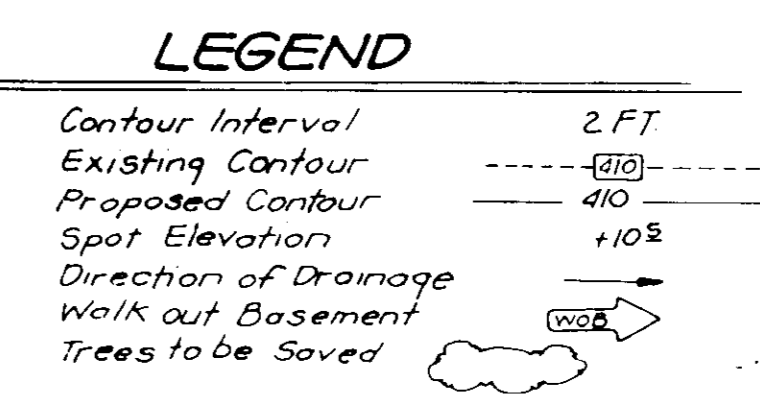
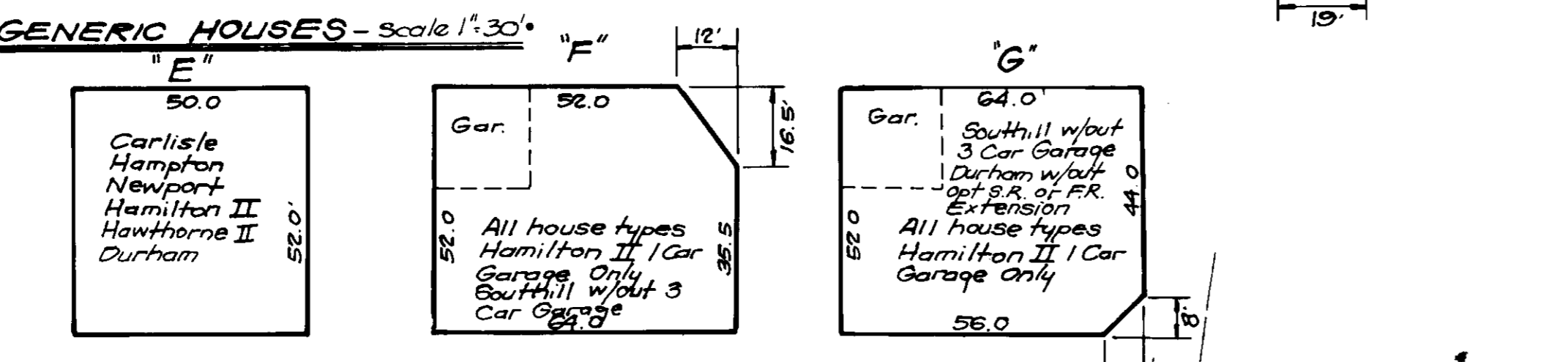
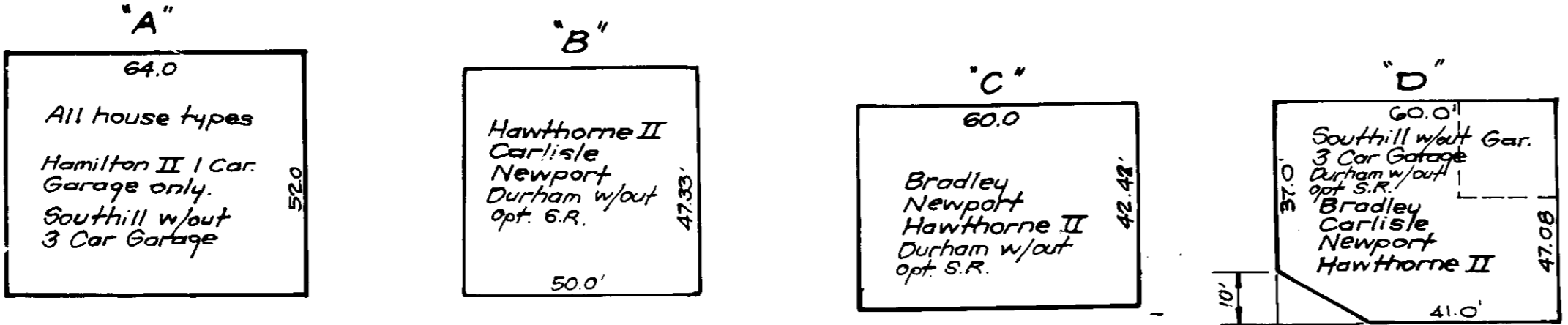
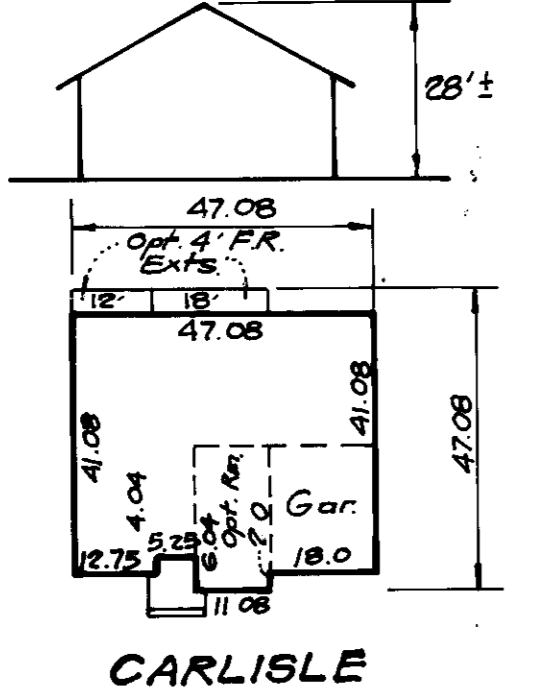

TYPICAL HOUSES - Scale 1"=30'
NOTE: All units have 1" roof eaves front and rear.

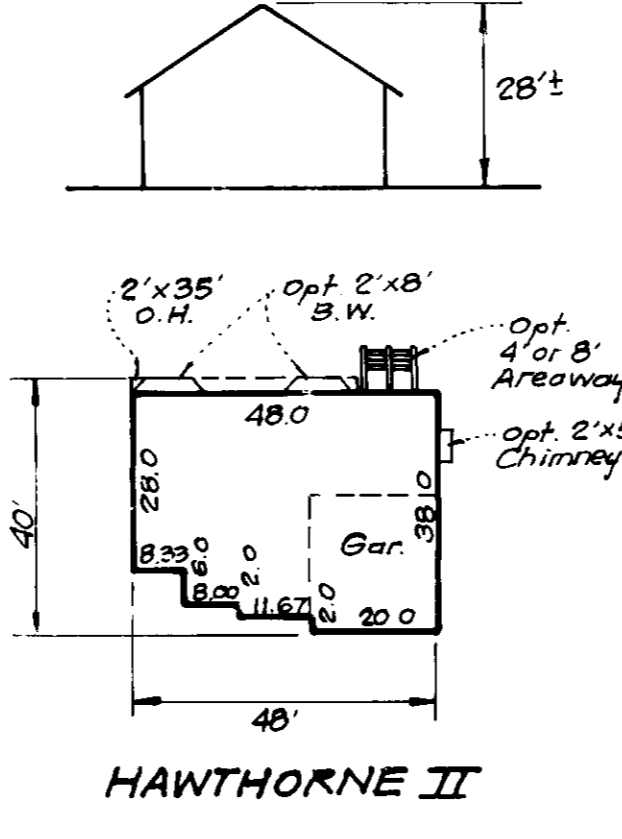
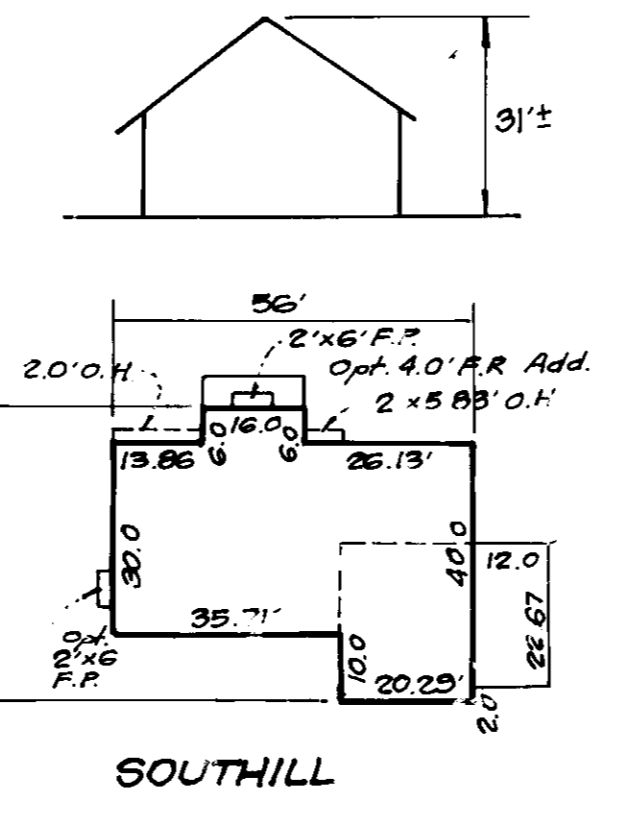
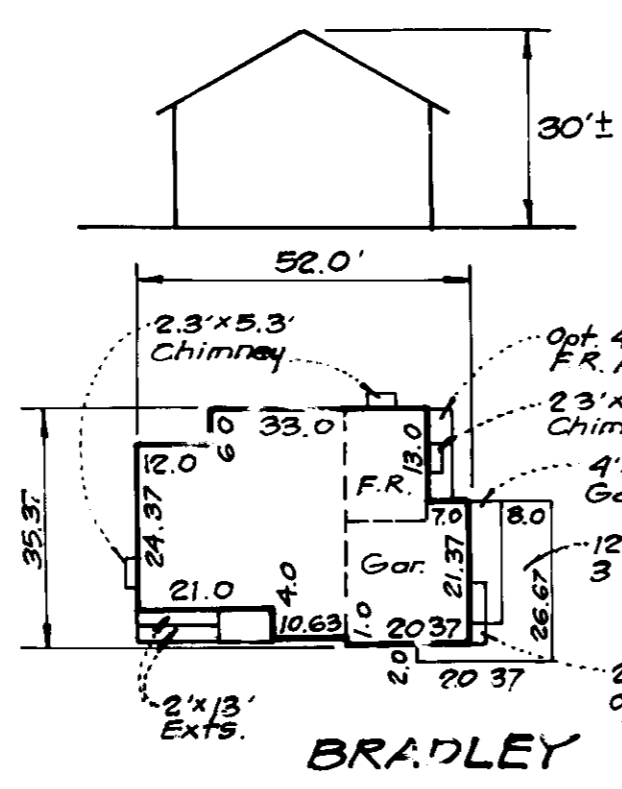
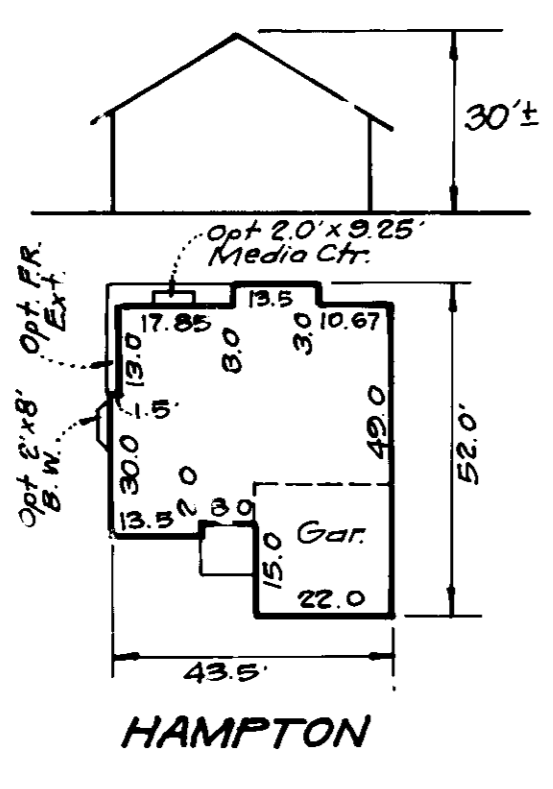

- BENCH MARKS**
 BM #1 - HOWARD COUNTY CONTROL STATION #2744004 ELEV 218.967
 3/4" REBAR 0.2' BELOW SURFACE 7' W OF ROUTE 103 (140' S INT. ILLINOIS RD)
 BM #2 - HOWARD COUNTY CONTROL STATION #2744005 ELEV 419.025
 3/4" REBAR 0.6' BELOW SURFACE 10' W OF ROUTE 103 (20' N OF CENTER OF KERBER ROAD)
 BM #3 - HOWARD COUNTY CONTROL STATION #2744006 ELEV 400.557
 CONC MON 0.4' BELOW SURFACE 8' E OF ROUTE 103 & 100' S OF CENTER OF ROUTE 103
- GENERAL NOTES:**
- Subject property is zoned: R-20 per 10-18-93 Comprehensive Zoning Plan.
 - The total area included in this submission is 280,139 sq ft of 5.283 AC.
 - The total number of lots included in this submission are 16.
 - Improvement to property: Single family detached.
 - Department of Planning and Zoning reference file numbers are: P-89-43, S-88-13, F-90-101.
 - Utilities shown as existing are taken from approved water and sewer plan Contract # 14-3034-D, approved road construction plans F-90-101, and actual field survey.
 - Any damage to county owned rights-of-way shall be corrected at the developer's expense.
 - Storm water management is provided per: F-90-101
 - All roadways are public and existing.
 - The existing topography shown was taken from plans prepared by Dewberry and Davis, (F-90-101).
 - The coordinates shown herein are based upon the Howard County Geodetic Control which is based upon the Maryland State Plane Coordinate System - Howard County Monument Nos.: 2744005, 2744006, 2744005.
 - The contractor shall notify the Department of Public Works, Division of Construction Inspection at (410) 311-1888 at least five (5) working days prior to the start of work.
 - The contractor shall notify "Miss Utility" at 1-800-257-1111 at least 48 hours prior to any excavation work.
 - Under certain conditions, decks and porches may only extend 10 feet into front and rear setbacks. Chimneys and exterior stairwells which are less than 10 feet in width may extend into any required setback areas.
 - For driveway entrance elevations refer to Howard County Design Manual Volume III Spd. Detail R-6.05, R-6.03 & R-6.01.
 - Elevations shown for Sewer House connections taken to Property Line.

- SPECIAL NOTES:**
 This plan is for house siting and lot grading only. Improvements shown within the rights-of-way on this S.D.P. are not to be used for construction. For construction, see approved Road Construction Plans F-90-101 and/or approved Water and Sewer Plans Contract # 14-3034-D.

SHEET INDEX

Sheets 1-2	Site Development Plan
Sheets 3-5	Bediment & Erosion Control Plan

OWNER / DEVELOPER
 THE RYLAND GROUP, INC.
 7130 Annapolis Way
 Columbia, MD 21046

SUBMISSION NAME	SECTION/AREA	DATE/REVISED
DUNTEAGHIN FARM	2	50 65
PLAT NO. 3316 3320	21	R-20
DATE 6/13/94		
WATER CODE D 0.9	SEWER CODE 2155000	

APPROVED: HOWARD COUNTY DEPT. OF PLANNING & ZONING
 Director: [Signature] DATE: 6/16/94
 CHIEF DIVISION OF LAND DEVELOPMENT AND RESEARCH: [Signature] DATE: 6/15/94

APPROVED: FOR PUBLIC WATER AND PUBLIC SEWERAGE STORM DRAINAGE SYSTEMS AND PUBLIC ROADS
 HOWARD COUNTY DEPARTMENT OF PUBLIC WORKS
 Director: [Signature] DATE: 6/13/94
 CHIEF BUREAU OF ENGINEERING: [Signature] DATE: 6/13/94

CLARK • FINEFROCK & SACKETT, INC.
 ENGINEERS • PLANNERS • SURVEYORS
 7135 MINGTREE WAY • COLUMBIA, MD 21046 • (410) 279-7000 • FAX (410) 279-7001

SITE DEVELOPMENT PLAN
 LOTS 50 THROUGH 65
DUNTEAGHIN FARM
 SECTION 2
 1ST ELECTION DISTRICT
 HOWARD COUNTY, MARYLAND

For THE RYLAND GROUP, INC.
 1447 York Road # 705
 Lutherville, Md 21095

SCALE: 1"=30'
 DRAWING: 1 OF 5
 JOB NO: 93-089
 FILE NO: 93-089X
 DATE: MAY 25, 1994
 SDP-94-111



DUNTEACHIN FARM
SECTION 1
ZONED R-20

DUNTEACHIN FARM
SECTION 1
ZONED R-20

OWNER/DEVELOPER
THE RYLAND GROUP, INC.
7130 Minstrel Way
Columbia, Md 21045

APPROVED: HOWARD COUNTY DEPT. OF PLANNING & ZONING
 DIRECTOR: *[Signature]* DATE: 6/18/94
 CHIEF DIVISION OF LAND DEVELOPMENT AND RESEARCH: *[Signature]* DATE: 6/15/94
 APPROVED: FOR PUBLIC WATER AND PUBLIC SEWERAGE, STORM DRAINAGE SYSTEMS AND PUBLIC ROADS
 HOWARD COUNTY DEPARTMENT OF PUBLIC WORKS
 DIRECTOR: *[Signature]* DATE: 6/13/94
 CHIEF OF BUREAU OF ENGINEERING: *[Signature]* DATE: 6/13/94

NO.	REVISIONS	DATE
2	Rev. use of grad. lot 56	5-21-96
1	Revise generic boxes and grading lots 50-55, 57-61	1-3-96

CLARK • FINEROCK & SACKETT, INC. ENGINEERS • PLANNERS • SURVEYORS 7135 MINSTREL WAY • COLUMBIA, MD 21045 • (410) 381-7500 - BALTO • (301) 621-8100 WASH		
DESIGNED R.M.T.	SITE DEVELOPMENT PLAN LOTS 50 THRU 65 DUNTEACHIN FARM SECTION 2 1ST ELECTION DISTRICT HOWARD COUNTY, MARYLAND for THE RYLAND GROUP, INC. 1447 YORK ROAD #705 LUTHERVILLE, MD 21095	SCALE 1" = 30'
DRAWN BAL		DRAWING 2 OF 5
CHECKED J.M.E.		JOB NO. 93-089
DATE MAY 25, 1994		FILE NO. 93-089-X

LEGEND

- Contour Interval 2 FT
- Existing Contour 410
- Proposed Contour 410
- Spot Elevation +10.5
- Direction of Drainage
- Walk out Basement
- Silt Fence
- Earth Dike E.D. (A-1)
- Existing Earth Dike Ex. E.D. (B-3)
- Stabilized Construction Entrance w/ Mound Berm SCE

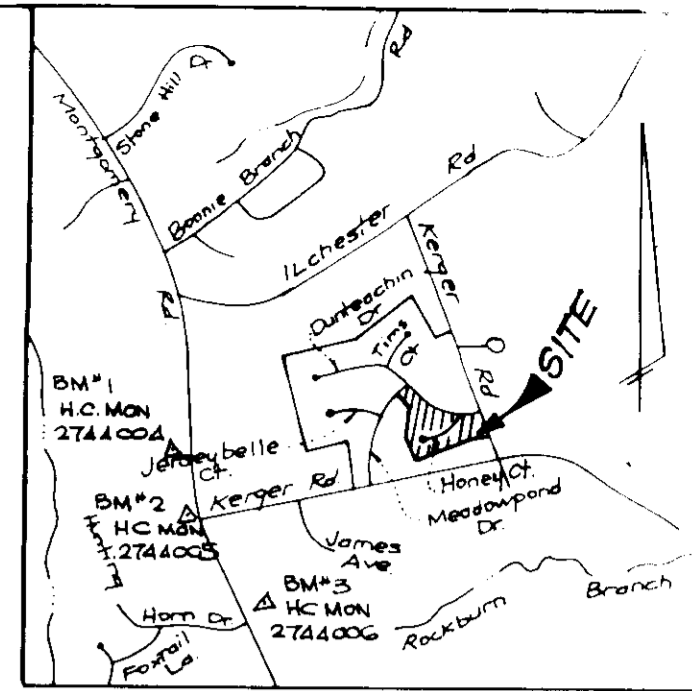

VICINITY MAP
Scale: 1" = 2000'

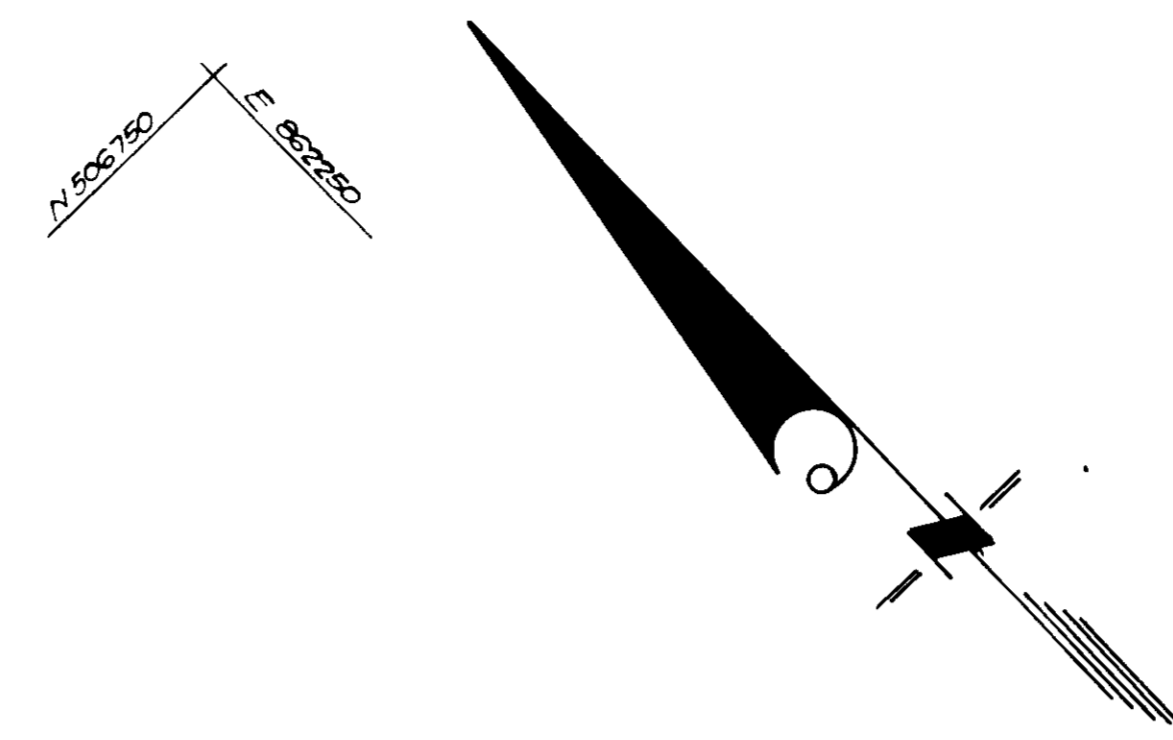
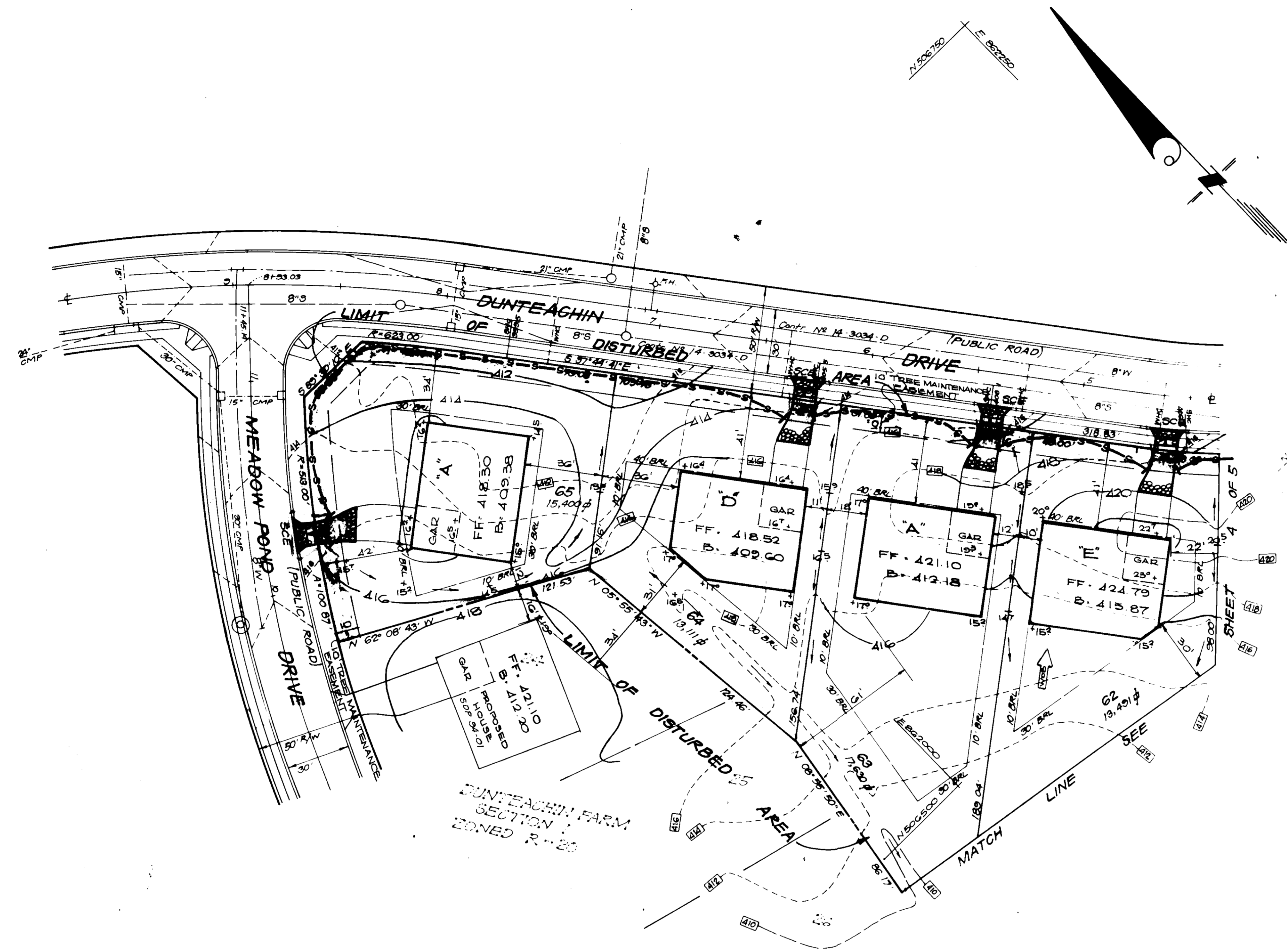

Reviewed for Howard S.C.D.
Name
and meets Technical Requirements
Dakota Campbell 5/24/94
Signature Date
U.S. Soil Conservation Service

THIS DEVELOPMENT PLAN IS APPROVED
FOR SOIL EROSION AND SEDIMENT
CONTROL BY THE HOWARD SOIL
CONSERVATION DISTRICT.
John R. Roberts

DEVELOPER'S/BUILDER'S CERTIFICATE
I/We certify that all development and construction will be done according to this plan of development and plan for erosion and sediment control and that all responsible personnel involved in the construction project will have a Certificate of Attendance at a Dept. of Natural Resources Approved Training Program for the Control of Sediment and Erosion before beginning the project. I also authorize periodic on-site inspection by the Howard Soil Conservation District or their authorized agents, as are deemed necessary.
[Signature] 4/5/94
Signature of Developer/Builder Date

ENGINEER'S CERTIFICATE
I hereby certify that this plan for Erosion and Sediment Control represents a practical and workable plan based on my personal knowledge of the site conditions and that it was prepared in accordance with the requirements of the Howard Soil Conservation District.
[Signature] 4-5-94
G. Nelson Clark Date



APPROVED: HOWARD COUNTY DEPT. OF PLANNING & ZONING
[Signature] 6/15/94
DATE
[Signature] 6/15/94
DATE
CHIEF DIVISION OF LAND DEVELOPMENT AND RESEARCH
APPROVED: FOR PUBLIC WATER AND PUBLIC SEWERAGE, STORM DRAINAGE SYSTEMS AND PUBLIC ROADS
HOWARD COUNTY DEPARTMENT OF PUBLIC WORKS
[Signature] 6/15/94
DATE
[Signature] 6/13/94
DATE
CHIEF BUREAU OF ENGINEERING

CLARK • FINEFROCK & SACKETT, INC. ENGINEERS • PLANNERS • SURVEYORS 7135 MINSTREL WAY • COLUMBIA, MD 21046 • (410) 381-7500 • FAX: (410) 681-8200 • WASH.		
DESIGNED JLS	SEDIMENT & EROSION CONTROL PLAN LOTS 50 THRU 65 DUNTEACHIN FARM SECTION 2 1ST ELECTION DISTRICT HOWARD COUNTY, MARYLAND For: THE RYLAND GROUP, INC. 1447 York Road #705 Lutherville, Md. 21095	SCALE 1" = 30'
DRAWN BAL		DRAWING 3 OF 5
CHECKED JLS		JOB NO. 93-089
DATE MAY 25 1994		FILE NO. 93-089 SE

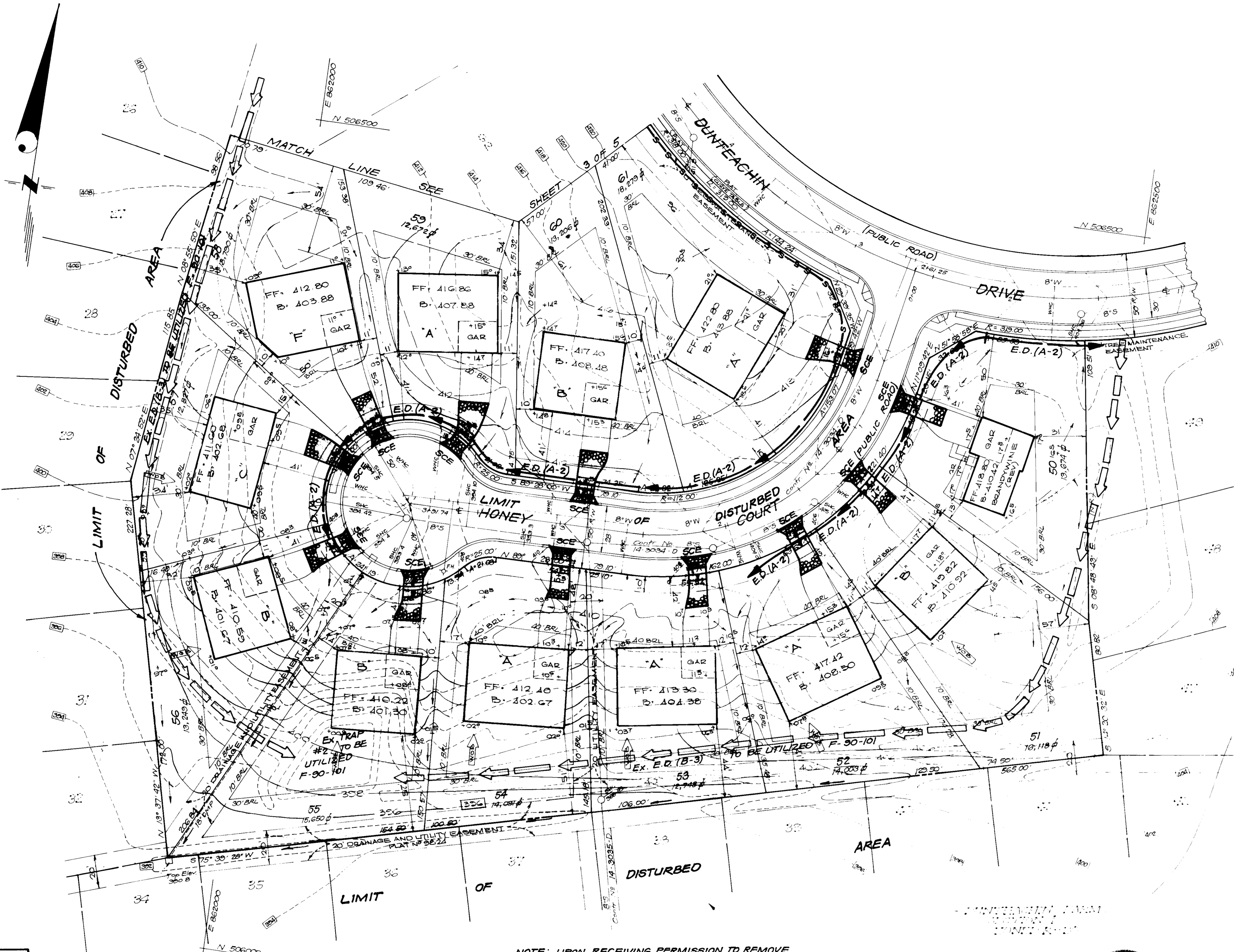

DUNTEACHIN FARM
SECTION 2
ZONED R-20

OWNER/DEVELOPER
THE RYLAND GROUP, INC.
1447 YORK ROAD #705
LUTHERVILLE, MD 21095

NOTE: UPON RECEIVING PERMISSION TO REMOVE EXISTING E.D., FINAL GRADE AND IMMEDIATELY STABILIZE DISTURBED AREA BETWEEN EXISTING E.D. IN ACCORDANCE WITH STANDARDS AND SPECS FOR LOTS 51 THRU 56.

ENGINEER'S CERTIFICATE

"I/We certify that all development and construction will be done according to this plan of development and plan for erosion and sediment control and that all responsible personnel involved in the construction of this project have a Certificate of Attendance at a Dept. of Natural Resources sponsored Training Program for the Control of Sediment and Erosion Culture beginning the project. I also authorize periodic on-site inspection by the Howard Soil Conservation District or their authorized agents, as so deemed necessary."

Signature of Developer/Builder: *[Signature]* Date: 4-5-94

ENGINEER'S CERTIFICATE

I hereby certify that this plan for Erosion and Sediment Control represents a practical and workable plan based on my personal knowledge of the site conditions and that it was prepared in accordance with the requirements of the Howard Soil Conservation District.

Signature: *[Signature]* Date: 4-5-94
G. NELSON CLARK



APPROVED: HOWARD COUNTY, DEPT. OF PLANNING & ZONING
Director: *[Signature]* Date: 6/10/94
Chief: *[Signature]* Date: 6/15/94
CHIEF DIVISION OF LAND DEVELOPMENT AND RESEARCH

APPROVED: FOR PUBLIC WATER AND PUBLIC SEWERAGE, STORM DRAINAGE SYSTEMS AND PUBLIC ROADS
HOWARD COUNTY DEPARTMENT OF PUBLIC WORKS
Director: *[Signature]* Date: 6/13/94
Chief: *[Signature]* Date: 6/13/94
CHIEF BUREAU OF ENGINEERING

Reviewed for: *[Signature]* S.C.D. Name
and meets Technical Requirements
Signature: *[Signature]* Date: 5/25/94
U.S. Soil Conservation Service

THIS DEVELOPMENT PLAN IS APPROVED FOR SOIL EROSION AND SEDIMENT CONTROL BY THE HOWARD SOIL CONSERVATION DISTRICT
Signature: *[Signature]*

CLARK • FINEFROCK & SACKETT, INC.
ENGINEERS • PLANNERS • SURVEYORS
1100 MOUNTAIN VIEW
COLUMBIA, MD 21046

DESIGNED JLS	SEEDMENT & EROSION CONTROL PLAN LOTS 50 THRU 56 DUNTEACHIN FARM SECTION 2 1ST ELECTION DISTRICT HOWARD COUNTY, MARYLAND THE RYLAND GROUP, INC. 1447 York Road #705 Lutherville, Md. 21095	SCALE 1" = 30'
DRAWN BAL		DRAWING 4 OF 5
CHECKED JLS		JOB NO 93-089
DATE MAY 25, 1994		FILE NO 93-089

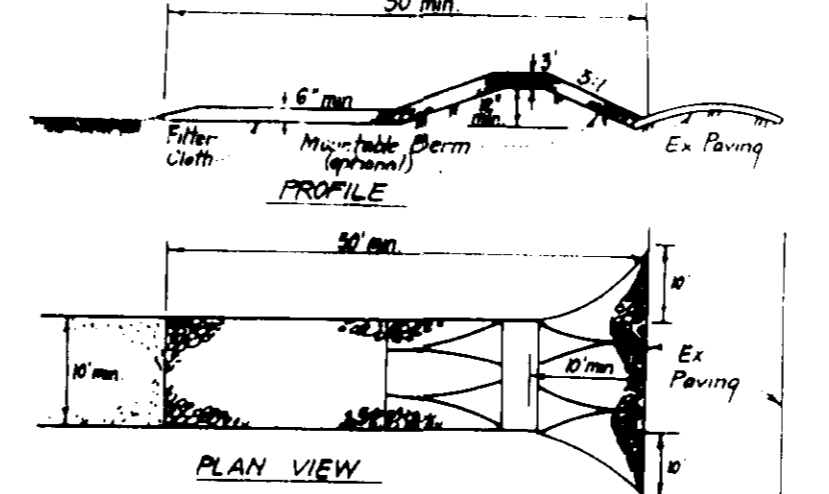
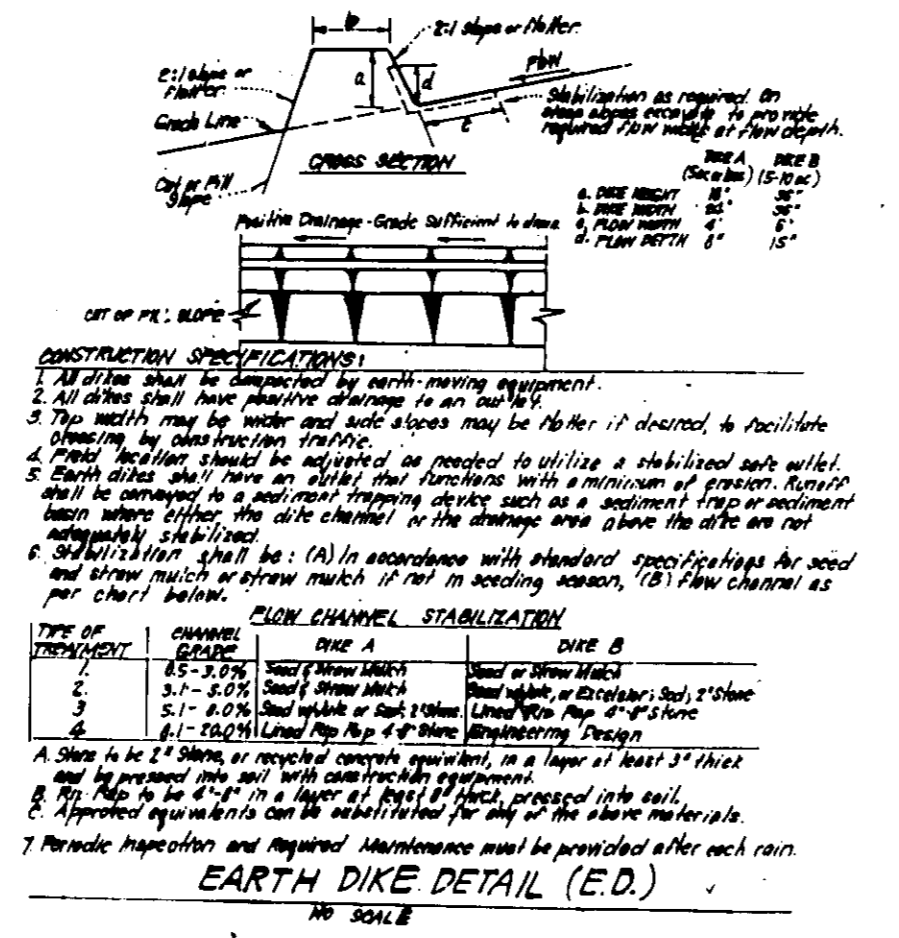
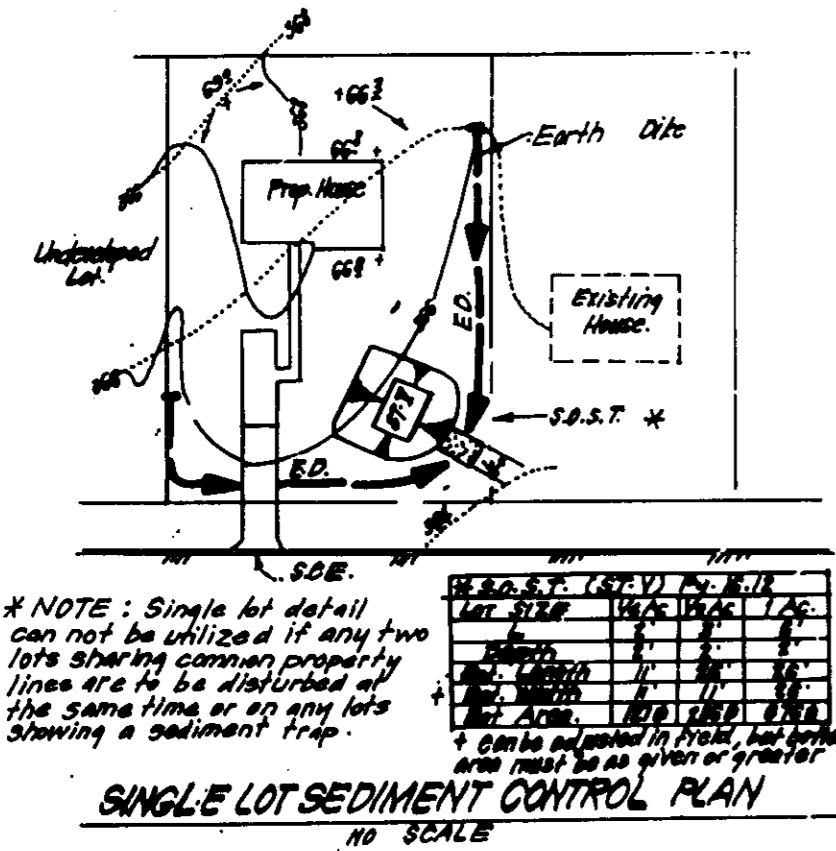

CONSTRUCTION SPECIFICATIONS:

- Stone size - Use 2" stone or equivalent concrete equivalent.
- Length - As required, but not less than 50 feet (except a single road).
- Thickness - Not less than 18 inches.
- Width - Ten (10) feet minimum, but not less than the full width of points where ingress or egress occurs.
- Filter Cloth - Will be placed over the entire area prior to placing of stone. Filter will not be required in a single family residence lot.
- Surface Water - All surface water flowing or diverted toward construction entrances shall be passed across the entrance. If piping is impractical, a mound of sediment shall be placed against the entrance. If piping is impractical, a mound of sediment shall be placed against the entrance.
- Maintenance - The entrance shall be maintained in a condition which will prevent tracking or flowing of sediment onto public rights-of-way. This may require periodic top dressing with additional stone to control debris and repair and/or cleaning of any measure used to trap sediment. All sediment applied, stored, washed or tracked onto public rights-of-way must be removed immediately.
- Washing - Wheels shall be cleaned to remove sediment prior to entrance onto public rights-of-way. When washing is required, it shall be done on an area stabilized with stone and which drains into an approved sediment trapping device.
- Periodic inspection and needed maintenance shall be provided after each rain.

STABILIZED CONSTRUCTION ENTRANCE (SCE)
NO SCALE

GRASS OUTLET SEDIMENT TRAP ST-II

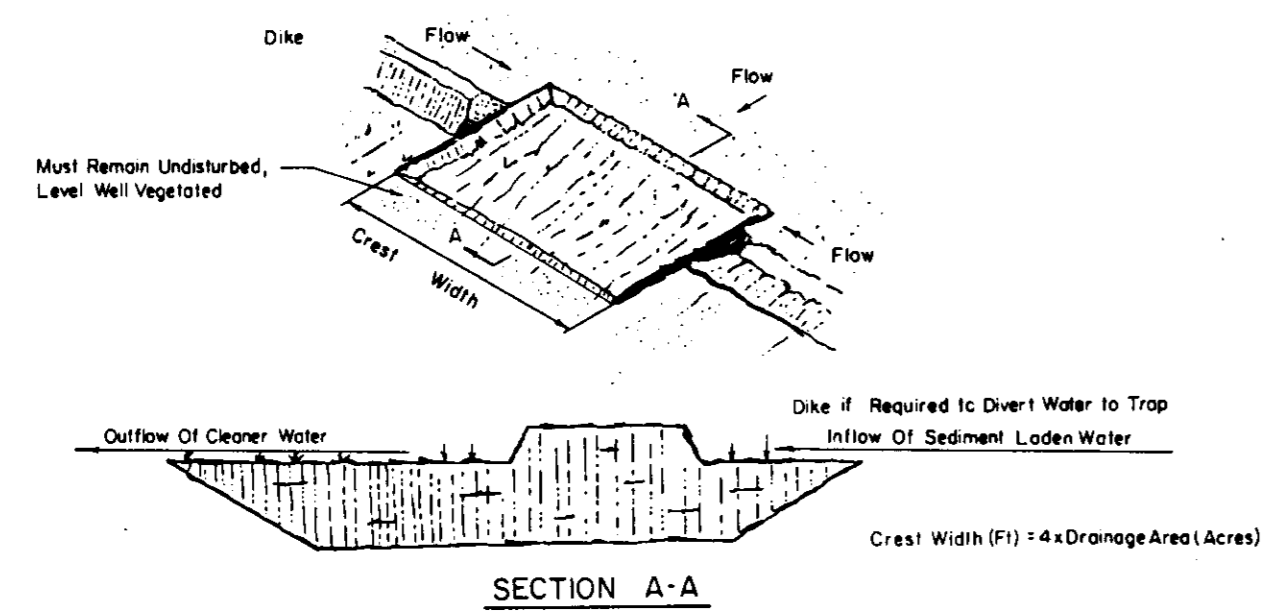

EXCAVATED GRASS OUTLET SEDIMENT TRAP

CONSTRUCTION SPECIFICATION FOR ST-II

- Volume of sediment storage shall be 1800 cubic feet per acre of contributory drainage area.
- Minimum crest width shall be 4 X Drainage Area.
- Sediment shall be removed and trap restored to its original dimensions when the sediment has accumulated to 1/2 the design depth of the trap. Removed sediment shall be deposited in a suitable area and in such a manner that it will not erode.
- The structure shall be inspected after each rain and repairs made as needed.
- Construction operations shall be carried out in such a manner that erosion and water pollution shall be minimized.
- The sediment trap shall be removed and area stabilized when the remaining drainage area has been properly stabilized.
- All cut slopes shall be 1:1 or flatter.

Maximum Drainage Area: 5 Acres

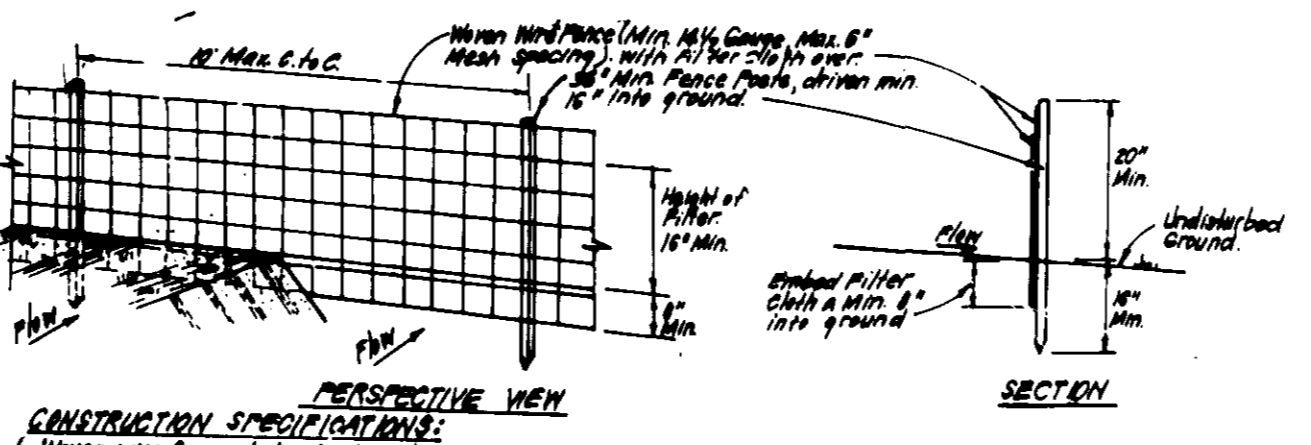

CONSTRUCTION SPECIFICATIONS:

- When wire fence is fastened securely to fence posts with wire ties or staples.
- Filter cloth is to be fastened around to prevent any force being applied to the filter cloth.
- When 2 sections of filter cloth are joined, they shall be overlapped by 6 inches.
- Maintenance shall be performed as needed and material removed when "wholes" develop in silt fence.

SILT FENCE DETAIL (S)
NO SCALE

PERMANENT SEEDING NOTES

APPLY TO GRADED OR CLEARED AREAS NOT SUBJECT TO IMMEDIATE FURTHER DISTURBANCE WHERE A PERMANENT LONG-LIVED VEGETATIVE COVER IS NEEDED.

SEEDBED PREPARATION: Loosen upper three inches of soil by raking, disking or other acceptable means before seeding, if not previously loosened.

SOIL AMENDMENTS: In lieu of soil test recommendations, use one of the following schedules:
1) Preferred - Apply 2 tons per acre dolomitic limestone (92 lbs./1000 sq ft.) and 600 lbs. per acre 10-10-10 fertilizer (14 lbs./1000 sq ft.) before seeding. Harrow or disc into upper three inches of soil. At the time of seeding, apply 400 lbs. per acre 30-0-0 ureaform fertilizer (9 lbs./1000 sq ft.)

2) Acceptable - Apply 2 tons per acre dolomitic limestone (92 lbs./1000 sq ft.) and 1000 lbs. per acre 10-10-10 fertilizer (23 lbs./1000 sq ft.) before seeding. Harrow or disc into upper three inches of soil.

SEEDING: For the periods March 1 thru April 30, and August 1 thru October 15, seed with 60 lbs. per acre (1.4 lbs./1000 sq ft.) of Kentucky 31 Tall Fescue. For the period May 1 thru July 31, seed with 60 lbs. Kentucky 31 Tall Fescue per acre and 2 lbs. per acre (.05 lbs./1000 sq ft.) of weeping lovegrass. During the period of October 16 thru February 28, protect site by: Option (1) 2 tons per acre well anchored straw mulch and seed as soon as possible in the spring. Option (2) Use sod. Option (3) Seed with 60 lbs./acre Kentucky 31 Tall Fescue and mulch with 2 tons/acre well anchored straw.

MULCHING: Apply 1 1/2 to 2 tons per acre (70 to 90 lbs./1000 sq ft.) of unrotted small grain straw immediately after seeding. Anchor mulch immediately after application using mulch anchoring tool or 218 gallons per acre (5 gal./1000 sq ft.) of emulsified asphalt on flat areas. On slopes 8 feet or higher, use 348 gallons per acre (8 gal./1000 sq ft.) for anchoring.

MAINTENANCE: Inspect all seeded areas and make needed repairs, replacements and reseeding.

TEMPORARY SEEDING NOTES

SEEDBED PREPARATION: Loosen upper three inches of soil by raking, disking, other acceptable means before seeding, if not previously loosened.

SOIL AMENDMENTS: Apply 600 lbs. per acre 10-10-10 fertilizer (14 lbs./1000 sq ft.).
SEEDING: For periods March 1 thru April 30 and from August 1 thru November 15, seed with 2 1/2 bushel per acre of annual ryegrass (3.2 lbs./1000 sq ft.). For the period May 1 thru August 14, seed with 3 lbs. per acre of weeping lovegrass (.07 lbs./1000 sq ft.). For the period November 16 thru February 28, protect site by applying 2 tons per acre of well anchored straw mulch and seed as soon as possible in the spring, or use sod.

MULCHING: Apply 1 1/2 to 2 tons per acre (70 to 90 lbs./1000 sq ft.) of unrotted small grain straw immediately after seeding. Anchor mulch immediately after application using mulch anchoring tool or 218 gallons per acre (5 gal./1000 sq ft.) of emulsified asphalt on flat areas. On slopes 8 feet or higher, use 348 gallons per acre (8 gal./1000 sq ft.) for anchoring.

REFER TO THE 1983 MARYLAND STANDARDS AND SPECIFICATIONS FOR SOIL EROSION AND SEDIMENT CONTROL FOR RATE AND METHOD OF SEEDING.

SEDIMENT AND EROSION CONTROL NOTES

- A minimum of 24 hours notice must be given to the Howard County Office of Inspection and Permitting prior to the start of any construction. (919-1895).
- All vegetative and structural practices are to be installed according to the provisions of this plan and are to be in conformance with the 1983 MARYLAND STANDARDS AND SPECS. FOR SOIL EROSION AND SEDIMENT CONTROL.
- Following initial soil disturbance or redistribution, permanent or temporary stabilization shall be completed within: a) 7 calendar days for all perimeter sediment control structures, dikes, perimeter slopes and all slopes greater than 3:1, b) 14 days for all to all other disturbed or graded areas on the project site.
- All sediment traps/basins shown must be fenced and warning signs posted around their perimeters in accordance with Vol. 1, Chapter 12, of the HOWARD COUNTY DESIGN MANUAL, Storm Drainage.
- All disturbed areas must be stabilized within the time periods specified above in accordance with the 1983 MARYLAND STANDARDS AND SPECIFICATIONS FOR SOIL EROSION AND SEDIMENT CONTROL for permanent seedings (Sec. 5.1) sod (Sec. 5.4), temporary seeding (Sec. 5.0) and mulching (Sec. 5.2). Temporary stabilization with sod or straw can only be done when recommended seeding dates do not allow for proper germination and establishment of grasses.
- All sediment control structures are to remain in place and are to be maintained in operative condition until permission for their removal has been obtained from the Howard County Sediment Control Inspector.
- SITE ANALYSIS:**
Total Area of Site: 5.28 Ac.
Area Disturbed: 1.18 Ac.
Area to be graded or paved: 3.62 Ac.
Area to be vegetatively stabilized: 3.62 Ac.
Total Cut: 7678 cu.
Total Fill: 1777 cu.
Offsite Waste/Borrow Area Location: _____
- Any sediment control practice which is disturbed by grading activity for placement of utilities must be repaired on the same day of disturbance.
- Additional sediment control must be provided, if deemed necessary by the Howard County DPM Sediment Control Inspector. On all sites with disturbed areas in excess of 2 acres, approval of the inspection agency shall be requested upon completion of installation of perimeter erosion and sediment controls, but before proceeding with any other earth disturbance or grading. Other building or grading inspection approvals may not be authorized until this initial approval by the inspection agency is made.
- All pipes to be blocked at the end of each day (see detail this sheet).
- The total amount of silt fence: 635

It is the responsibility of the contractor to identify the spoil/borrow site and notify and gain approval from the sediment control inspector of the site and it's grading permit number at the time of construction.

CONSTRUCTION SEQUENCE:	NO. OF DAYS
1. Obtain grading permit	7
2. Install tree protection fence	14
3. Install sediment and erosion control devices and stabilize	30
4. Excavate for foundations, rough grade and temporarily stabilize	60
5. Construct structures, sidewalks and driveways	30
6. Final grade and stabilize in accordance with Stds. and Specs.	30
7. Upon approval of the sediment control inspector, remove sediment and erosion control devices and stabilize	30

*Delay construction of houses on lot 55. See single lot sediment control detail, this sheet.

OWNER / DEVELOPER
THE RYLAND GROUP, INC.
7100 Minstrel Way
Columbia, Md 21045

APPROVED: HOWARD COUNTY DEPT. OF PLANNING & ZONING
DIRECTOR: [Signature] DATE: 6/13/94
CHIEF DIVISION OF LAND DEVELOPMENT AND RESEARCH: [Signature] DATE: 6/13/94
APPROVED: FOR PUBLIC WATER AND PUBLIC SEWERAGE, STORM DRAINAGE SYSTEMS AND PUBLIC ROADS
HOWARD COUNTY DEPARTMENT OF PUBLIC WORKS
DIRECTOR: [Signature] DATE: 6/13/94
CHIEF BUREAU OF ENGINEERING: [Signature] DATE: 6/13/94

Reviewed for: HOWARD S.C.D. Name: [Signature]
Date: 5/13/94
US Soil Conservation Service

DEVELOPER'S/BUILDER'S CERTIFICATE
"I/We certify that all development and construction will be done according to this plan of development and plan for sediment and erosion control and that all responsible personnel involved in the construction project will have a Certificate of Attendance at a Department of the Environment Approved Training Program for the Control of Sediment and Erosion before beginning the project. I also authorize periodic on-site inspection by the Howard Soil Conservation District or their authorized agents, as are deemed necessary."

ENGINEER'S CERTIFICATE
I hereby certify that this plan for Sediment and Erosion Control represents a practical and workable plan based on my personal knowledge of the site conditions and that it was prepared in accordance with the requirements of the Howard Soil Conservation District.
G. Nelson Clark 4-5-94 Date

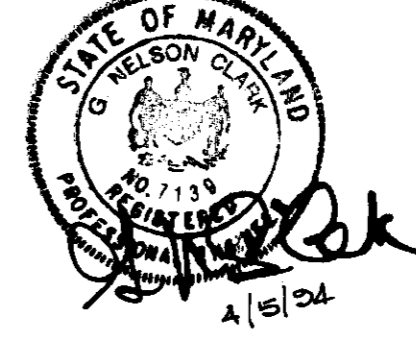

CLARK • FINEFROCK & SACKETT, INC.
ENGINEERS • PLANNERS • SURVEYORS
7135 MINSTREL WAY • COLUMBIA, MD 21045 • (410) 381-7500 BALTO. • (301) 621-8100 WASH.

DESIGNED JLS	SEDIMENT & EROSION CONTROL PLAN LOTS 50 THRU 65 DUNTEACHIN FARM SECTION 2 1ST ELECTION DISTRICT HOWARD COUNTY, MARYLAND For THE RYLAND GROUP, INC. 1447 York Road #4 705 Lutherville, Md. 21095	SCALE As Shown
DRAWN BAL		5 OF 5
CHECKED JLS		JOB NO 93-089
DATE MAY 25, 1994		FILE NO 93-089-5c
		SDP-54-111