

G.P. TREATED TIMBERS (R.P.T.) TIED TOGETHER WITH 4 DEBRIS 16" LONG 2" OC

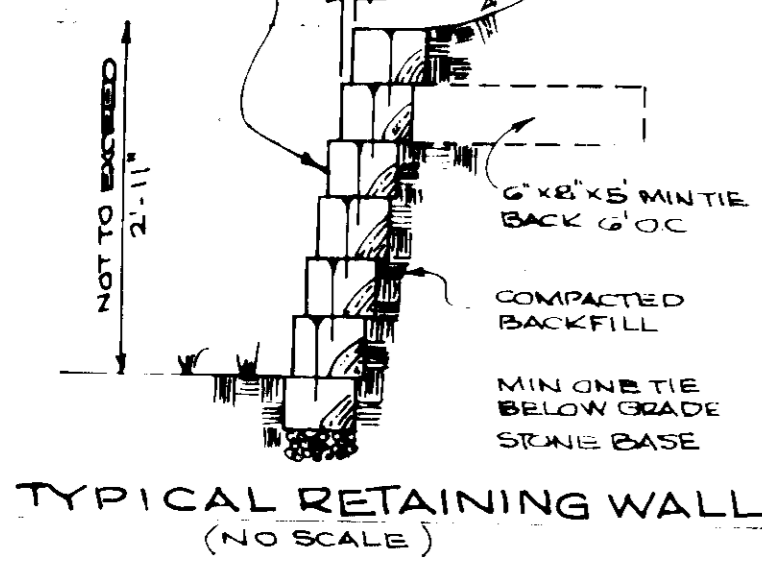

TYPICAL RETAINING WALL (NO SCALE)

LEGEND

- Contour Interval 2 Ft
- Existing Contour
- Proposed Contour
- Spot Elevation
- Direction of Drainage
- Existing Trees to be saved
- Tree Protection Fence
- Walkout Basement

NO	REVISIONS	Date
1	Rev. hse. of 47, Add hse. type	2-3-95
2	Remove Retaining Wall	5-31-95
3	Rev. hse. of 47, Lot 43	6-21-95

BENCHMARKS

B.M. #1 HOWARD COUNTY MONUMENT	# 2755032	ELEV. 472.20
	N 509556 5.15	E 830372 7.38
B.M. #2 HOWARD COUNTY MONUMENT	# 2755003	ELEV. 465.10
	N 507044 3.85	E 825697 6.43

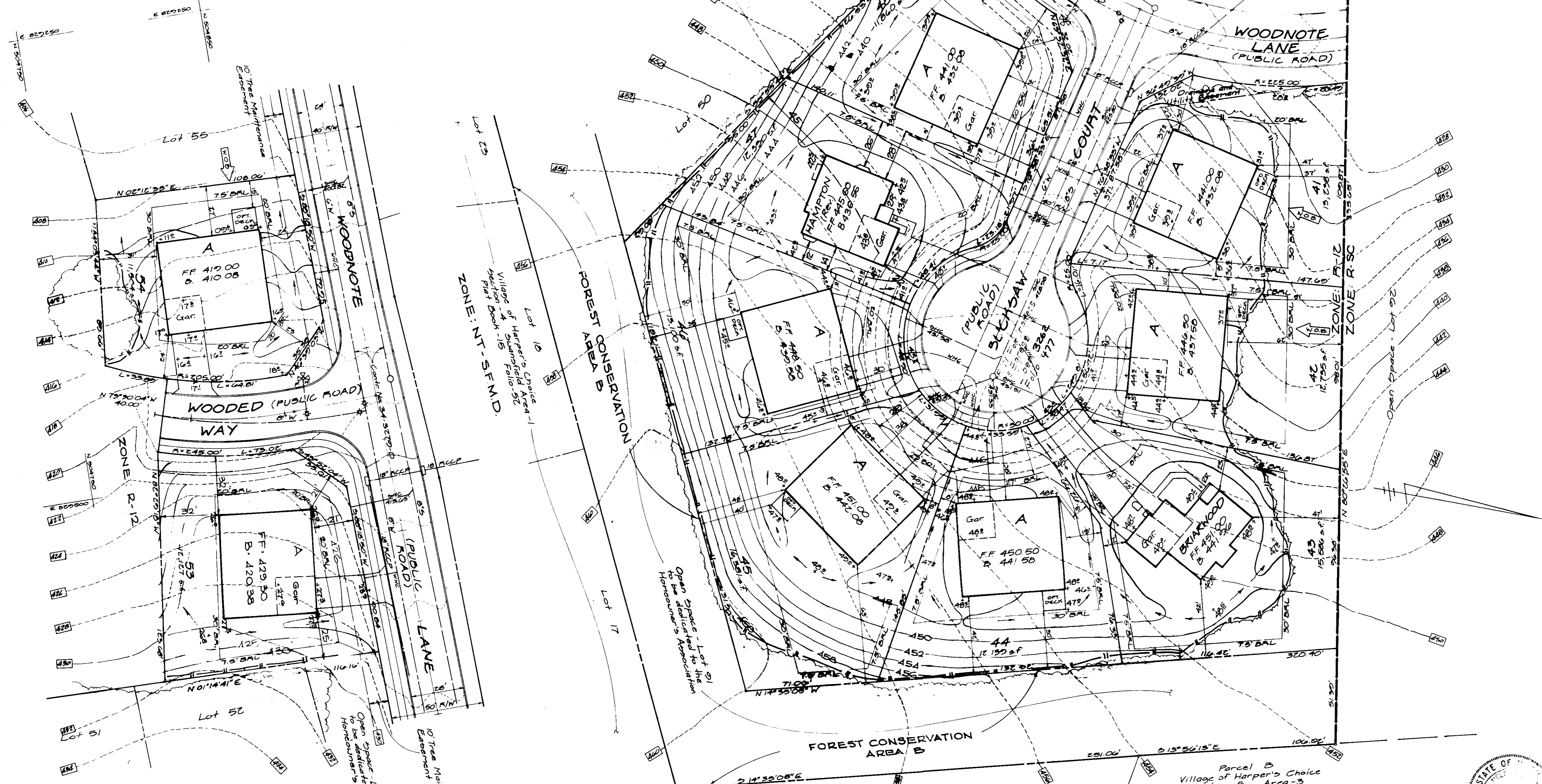
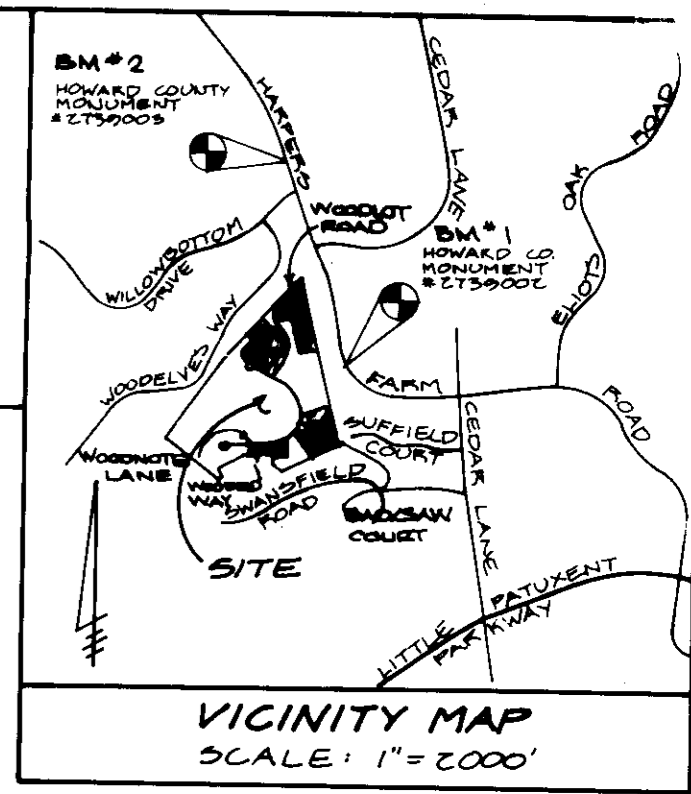

- GENERAL NOTES:**
- Subject property is zoned: R-5C & R-1C per October 12, 1995 Comprehensive Zoning Plan.
 - The total area included in this submission is .715 Ac.
 - The total number of lots included in this submission are: 66
 - Improvement to property: Single family detached
 - Department of Planning and Zoning reference file numbers are: DP-93-13, WP-93-06, ZD933M & PD-207, F-93-125
 - Utilities shown as existing are taken from approved water and sewer plan Contract # 34-5279-D, approved road construction plans F-93-125, and actual field survey.
 - Any damage to county owned rights-of-way shall be corrected at the developer's expense.
 - Storm water management is provided per extended detention facility.
 - All roadways are public and existing.
 - The existing topography shown was taken from road construction plans F-93-125 prepared by Kierner, Muegge & Assoc. Inc.
 - The coordinates shown hereon are based upon the Howard County Geodetic Control which is based upon the Maryland State Plane Coordinate System - Howard County Monument Nos.: 2755002, 2755003
 - The contractor shall notify the Department of Public Works/Bureau of Construction Inspection at 4101 313-1870 at least five (5) working days prior to the start of work.
 - The contractor shall notify "Miss Utility" at 1-800-257-7777 at least 48 hours prior to any excavation work.
 - The owner/builder shall be advised that all porch/deck structures located within the front/rear building setback shall be in accordance with Section 12B of the Zoning Regulations. Indicate as a notation on the Plan that Section 12B of the Zoning Regulations allows porches or decks open or enclosed, not to project more than 10 feet into the required front or rear yard building restriction lines. No clearing, grading, or construction is permitted within Wetlands and Stream Buffers or Forest Conservation Areas. For driveway entrance details refer to Howard County Design Manual Volume II Std. Details: R.G.01

SPECIAL NOTES:
This plan is for house siting and lot grading only. Improvements shown within the rights-of-way on this S.D.P. are not to be used for construction. For construction, see approved Road Construction Plans F-93-125 and/or approved Water and Sewer Plans Contract #C-94-3779

SHEET INDEX

SHEET 1 of 2	Site Development Plan
SHEET 3 of 4	Sediment & Erosion Control Plan
SHEET 6 of 7	Landscape Plan

APPROVED FOR PUBLIC WATER AND PUBLIC SEWERAGE SYSTEMS.
HOWARD COUNTY HEALTH DEPARTMENT

COUNTY HEALTH OFFICER _____ DATE _____

APPROVED: HOWARD COUNTY DEPT. OF PLANNING & ZONING

DIRECTOR _____ DATE 6/6/94

CHIEF DIVISION OF LAND DEVELOPMENT AND RESEARCH _____ DATE 6/7/94

APPROVED: FOR PUBLIC WATER AND PUBLIC SEWERAGE STORM DRAINAGE SYSTEMS AND PUBLIC ROADS
HOWARD COUNTY DEPARTMENT OF PUBLIC WORKS

DIRECTOR _____ DATE 4/30/94

CHIEF BUREAU OF ENGINEERING M.K. _____ DATE 6/19/94

ADDRESS CHART

LOT NO.	STREET ADDRESS
1	Woodlot Road
2	Woodlot Road
3	Woodlot Road
4	Woodlot Road
5	Woodlot Road
6	Woodlot Road
7	Woodlot Road
8	Woodlot Road
9	Woodlot Road
10	Woodlot Road
11	Woodlot Road
12	Woodlot Road
13	Woodlot Road
14	Woodlot Road
15	Woodlot Road
16	Woodlot Road
17	Woodlot Road
18	Woodlot Road
19	Woodlot Road
20	Woodlot Road
21	Woodlot Road
22	Woodlot Road
23	Woodlot Road
24	Woodlot Road
25	Woodlot Road
26	Woodlot Road
27	Woodlot Road
28	Woodlot Road
29	Woodlot Road
30	Woodlot Road
31	Woodlot Road
32	Woodlot Road
33	Woodlot Road
34	Woodlot Road
35	Woodlot Road
36	Woodlot Road
37	Woodlot Road
38	Woodlot Road
39	Woodlot Road
40	Woodlot Road
41	Woodlot Road
42	Woodlot Road
43	Woodlot Road
44	Woodlot Road
45	Woodlot Road
46	Woodlot Road
47	Woodlot Road
48	Woodlot Road
49	Woodlot Road
50	Woodlot Road
51	Woodlot Road
52	Woodlot Road
53	Woodlot Road
54	Woodlot Road
55	Woodlot Road
56	Woodlot Road
57	Woodlot Road
58	Woodlot Road
59	Woodlot Road
60	Woodlot Road
61	Woodlot Road
62	Woodlot Road
63	Woodlot Road
64	Woodlot Road
65	Woodlot Road
66	Woodlot Road

MINIMUM LOT SIZE CHART

LOT NO.	GROSS AREA	PRESTRA AREA	REMAINING AREA	100% FLOODPLAIN	25% SLOPES	MINIMUM LOT SIZE
3	12,207	869	12,038			12,038
4	12,649	1,603	11,046			11,046
5	12,559	1,406	11,093			11,093
6	12,300	902	11,398			11,398
43	15,586	519	15,067			15,067
81	10,589	364	10,205			10,205
82	12,460	929	11,491			11,491
83	12,420	1,596	10,884			10,884

ZONING INFORMATION

LOTS	ZONED
1-6	R-12
41-48	R-12
74-83	R-5C

OWNER/DEVELOPER
WOODLOT ENTERPRISES, INC.
96 THOMAS SCRIVENER
5026 DORSEY HALL DRIVE
SUITE 204
COLUMBIA, MD. 21042



SUBMISSION NAME	WOODLOT	SECTION/AREA	Section 1	LOTS/PARCELS	1-6, 41-48, 53, 54, 74-83
PLAT NO.	11206-11214	BLOCK NO.	224 23	TAX MAP NO.	5th
WATER CODE	1103	SEWER CODE	5587900	ELECTION DIST.	5th
				CENSUS TRACT	6055

CLARK • FINEFROCK & SACKETT, INC.
ENGINEERS • PLANNERS • SURVEYORS

7135 MINSTREL WAY • COLUMBIA, MD. 21045 • (301) 381-7500 - BALTO • (301) 621-8100 - WASH.

SITE DEVELOPMENT PLAN

DESIGNED: VLP
DRAWN: MCK, BAL
CHECKED: UME
DATE: 11/25/93

WOODLOT SECTION 1
Lots 1 thru 6, 41 thru 48, 53, 54, 74 thru 83

TAX MAP No 29 PARCEL # 356
5th ELECTION DISTRICT
HOWARD COUNTY, MARYLAND

FOR: THERYLAND GROUP, INC.
7150 Minotrel Way, Suite 215
Columbia, Maryland 21045

SCALE: 1" = 30'
DRAWING: 1 of 7
JOB NO: 93-104
FILE NO: 93-104-X

SDP 94-59

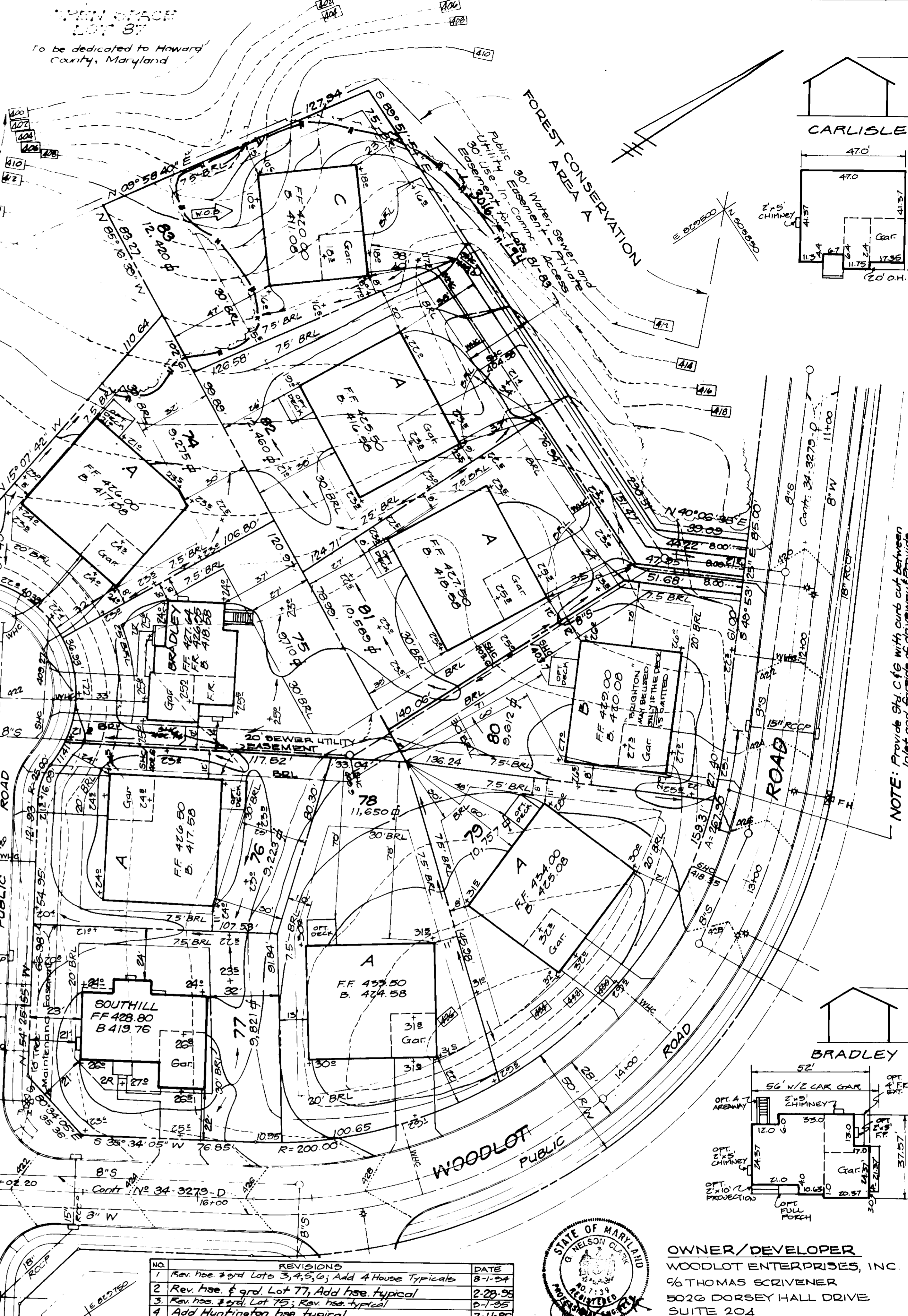
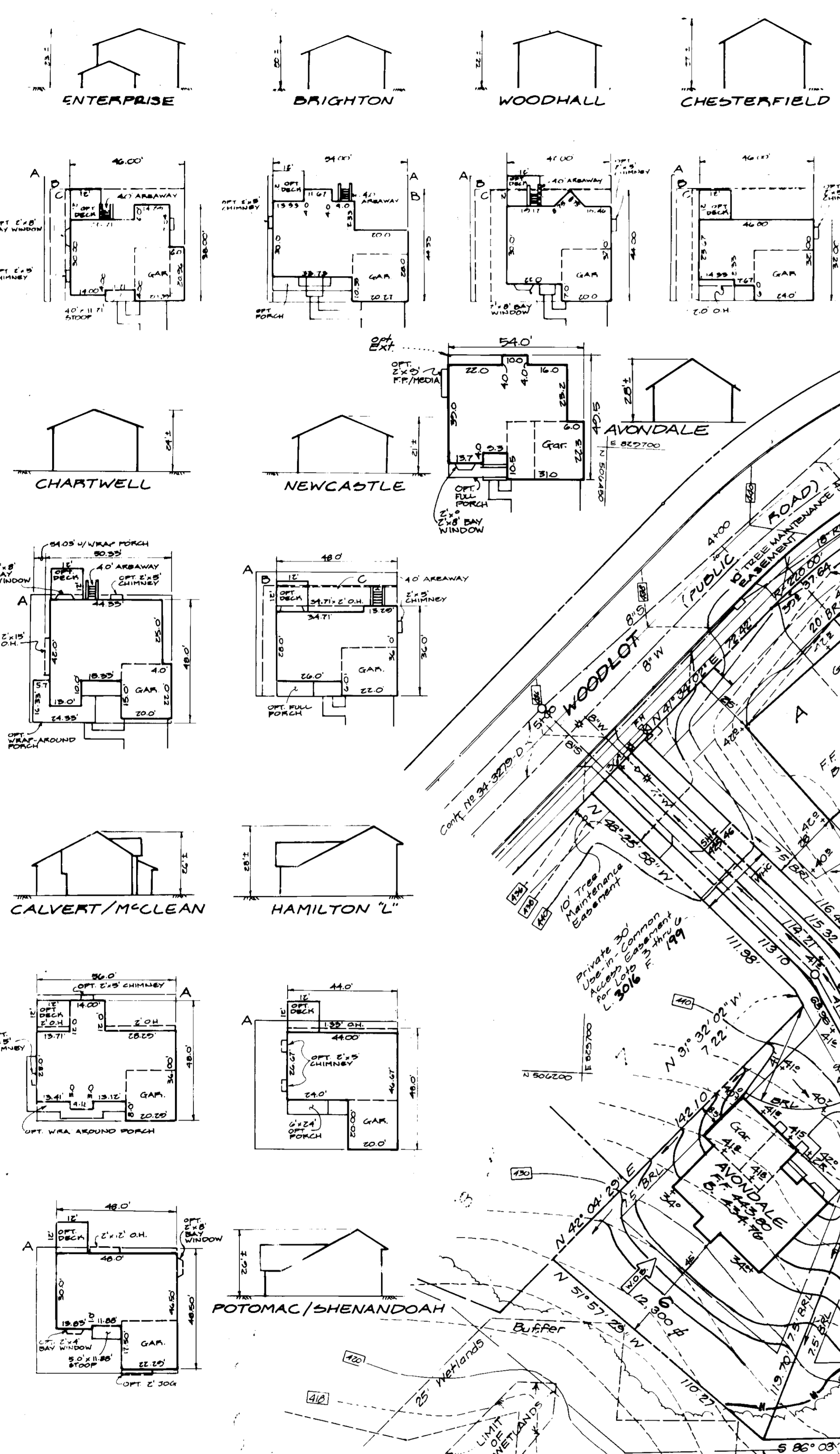

APPROVED FOR PUBLIC WATER AND PUBLIC SEWERAGE SYSTEMS.
HOWARD COUNTY HEALTH DEPARTMENT

COUNTY HEALTH OFFICER: _____ DATE: _____

APPROVED: HOWARD COUNTY DEPT. OF PLANNING & ZONING
Director: _____ DATE: 6/8/94

APPROVED: FOR PUBLIC WATER AND PUBLIC SEWERAGE.
STORM DRAINAGE SYSTEMS AND PUBLIC ROADS
HOWARD COUNTY DEPARTMENT OF PUBLIC WORKS

Director: _____ DATE: 4/20/94

Director: _____ DATE: 4/19/94

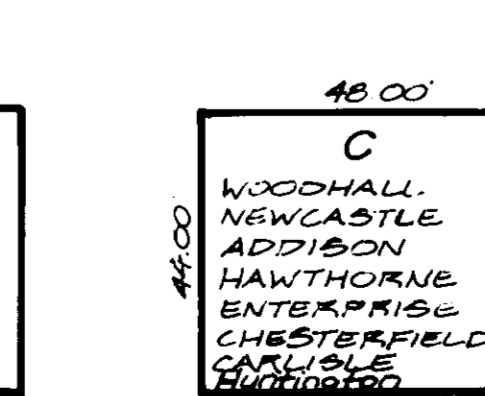
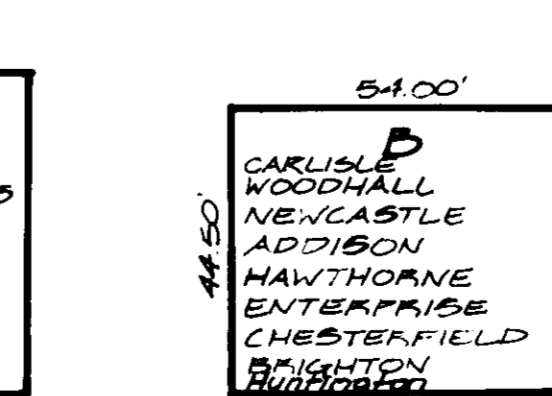
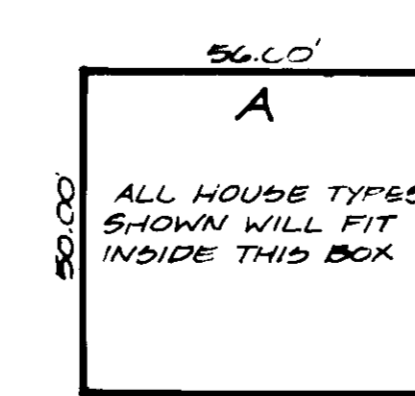
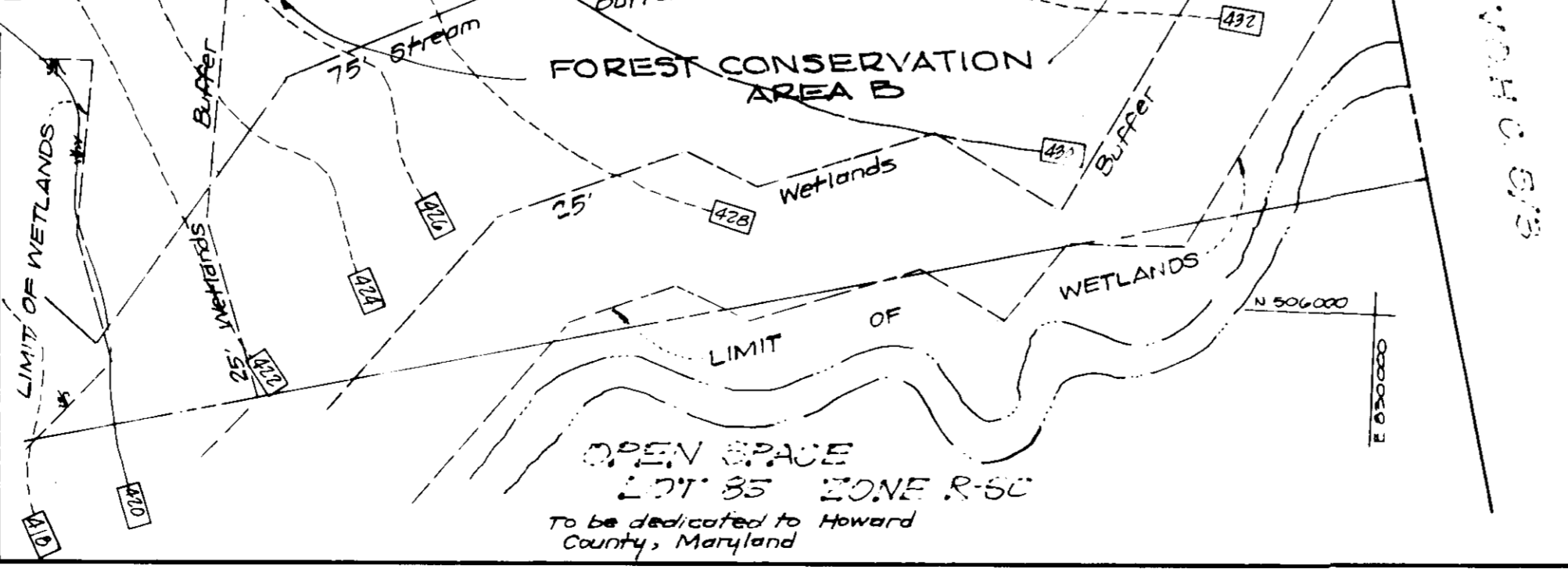
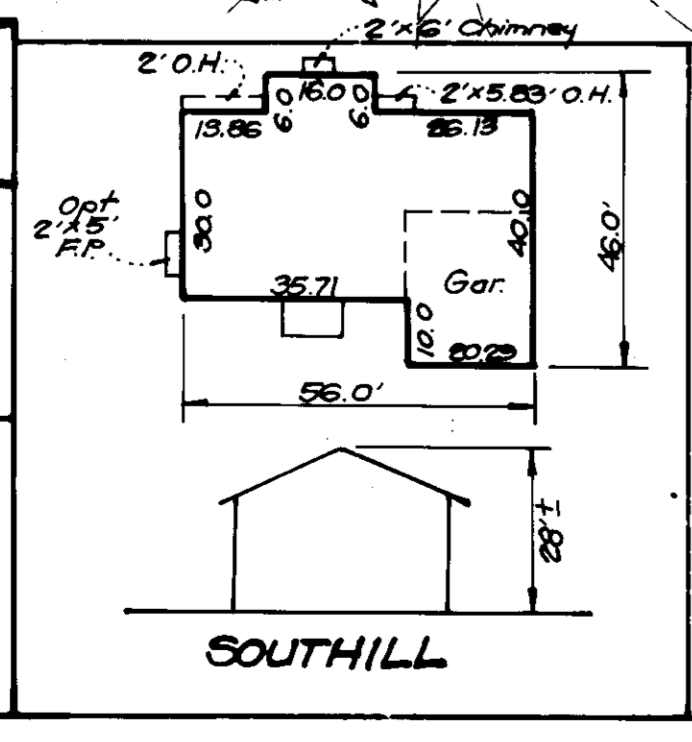

GENERIC BOXES

NO.	REVISIONS	DATE
1	Rev. hse. 3 and lots 3, 4, 5, 6, 7, 8, 9, 10, 11, 12, 13, 14, 15, 16, 17, 18, 19, 20, 21, 22, 23, 24, 25, 26, 27, 28, 29, 30, 31, 32, 33, 34, 35, 36, 37, 38, 39, 40, 41, 42, 43, 44, 45, 46, 47, 48, 49, 50, 51, 52, 53, 54, 55, 56, 57, 58, 59, 60, 61, 62, 63, 64, 65, 66, 67, 68, 69, 70, 71, 72, 73, 74, 75, 76, 77, 78, 79, 80, 81, 82, 83, 84, 85, 86, 87, 88, 89, 90, 91, 92, 93, 94, 95, 96, 97, 98, 99, 100, 101, 102, 103, 104, 105, 106, 107, 108, 109, 110, 111, 112, 113, 114, 115, 116, 117, 118, 119, 120, 121, 122, 123, 124, 125, 126, 127, 128, 129, 130, 131, 132, 133, 134, 135, 136, 137, 138, 139, 140, 141, 142, 143, 144, 145, 146, 147, 148, 149, 150, 151, 152, 153, 154, 155, 156, 157, 158, 159, 160, 161, 162, 163, 164, 165, 166, 167, 168, 169, 170, 171, 172, 173, 174, 175, 176, 177, 178, 179, 180, 181, 182, 183, 184, 185, 186, 187, 188, 189, 190, 191, 192, 193, 194, 195, 196, 197, 198, 199, 200, 201, 202, 203, 204, 205, 206, 207, 208, 209, 210, 211, 212, 213, 214, 215, 216, 217, 218, 219, 220, 221, 222, 223, 224, 225, 226, 227, 228, 229, 230, 231, 232, 233, 234, 235, 236, 237, 238, 239, 240, 241, 242, 243, 244, 245, 246, 247, 248, 249, 250, 251, 252, 253, 254, 255, 256, 257, 258, 259, 260, 261, 262, 263, 264, 265, 266, 267, 268, 269, 270, 271, 272, 273, 274, 275, 276, 277, 278, 279, 280, 281, 282, 283, 284, 285, 286, 287, 288, 289, 290, 291, 292, 293, 294, 295, 296, 297, 298, 299, 300, 301, 302, 303, 304, 305, 306, 307, 308, 309, 310, 311, 312, 313, 314, 315, 316, 317, 318, 319, 320, 321, 322, 323, 324, 325, 326, 327, 328, 329, 330, 331, 332, 333, 334, 335, 336, 337, 338, 339, 340, 341, 342, 343, 344, 345, 346, 347, 348, 349, 350, 351, 352, 353, 354, 355, 356, 357, 358, 359, 360, 361, 362, 363, 364, 365, 366, 367, 368, 369, 370, 371, 372, 373, 374, 375, 376, 377, 378, 379, 380, 381, 382, 383, 384, 385, 386, 387, 388, 389, 390, 391, 392, 393, 394, 395, 396, 397, 398, 399, 400, 401, 402, 403, 404, 405, 406, 407, 408, 409, 410, 411, 412, 413, 414, 415, 416, 417, 418, 419, 420, 421, 422, 423, 424, 425, 426, 427, 428, 429, 430, 431, 432, 433, 434, 435, 436, 437, 438, 439, 440, 441, 442, 443, 444, 445, 446, 447, 448, 449, 450, 451, 452, 453, 454, 455, 456, 457, 458, 459, 460, 461, 462, 463, 464, 465, 466, 467, 468, 469, 470, 471, 472, 473, 474, 475, 476, 477, 478, 479, 480, 481, 482, 483, 484, 485, 486, 487, 488, 489, 490, 491, 492, 493, 494, 495, 496, 497, 498, 499, 500, 501, 502, 503, 504, 505, 506, 507, 508, 509, 510, 511, 512, 513, 514, 515, 516, 517, 518, 519, 520, 521, 522, 523, 524, 525, 526, 527, 528, 529, 530, 531, 532, 533, 534, 535, 536, 537, 538, 539, 540, 541, 542, 543, 544, 545, 546, 547, 548, 549, 550, 551, 552, 553, 554, 555, 556, 557, 558, 559, 560, 561, 562, 563, 564, 565, 566, 567, 568, 569, 570, 571, 572, 573, 574, 575, 576, 577, 578, 579, 580, 581, 582, 583, 584, 585, 586, 587, 588, 589, 590, 591, 592, 593, 594, 595, 596, 597, 598, 599, 600, 601, 602, 603, 604, 605, 606, 607, 608, 609, 610, 611, 612, 613, 614, 615, 616, 617, 618, 619, 620, 621, 622, 623, 624, 625, 626, 627, 628, 629, 630, 631, 632, 633, 634, 635, 636, 637, 638, 639, 640, 641, 642, 643, 644, 645, 646, 647, 648, 649, 650, 651, 652, 653, 654, 655, 656, 657, 658, 659, 660, 661, 662, 663, 664, 665, 666, 667, 668, 669, 670, 671, 672, 673, 674, 675, 676, 677, 678, 679, 680, 681, 682, 683, 684, 685, 686, 687, 688, 689, 690, 691, 692, 693, 694, 695, 696, 697, 698, 699, 700, 701, 702, 703, 704, 705, 706, 707, 708, 709, 710, 711, 712, 713, 714, 715, 716, 717, 718, 719, 720, 721, 722, 723, 724, 725, 726, 727, 728, 729, 730, 731, 732, 733, 734, 735, 736, 737, 738, 739, 740, 741, 742, 743, 744, 745, 746, 747, 748, 749, 750, 751, 752, 753, 754, 755, 756, 757, 758, 759, 760, 761, 762, 763, 764, 765, 766, 767, 768, 769, 770, 771, 772, 773, 774, 775, 776, 777, 778, 779, 780, 781, 782, 783, 784, 785, 786, 787, 788, 789, 790, 791, 792, 793, 794, 795, 796, 797, 798, 799, 800, 801, 802, 803, 804, 805, 806, 807, 808, 809, 810, 811, 812, 813, 814, 815, 816, 817, 818, 819, 820, 821, 822, 823, 824, 825, 826, 827, 828, 829, 830, 831, 832, 833, 834, 835, 836, 837, 838, 839, 840, 841, 842, 843, 844, 845, 846, 847, 848, 849, 850, 851, 852, 853, 854, 855, 856, 857, 858, 859, 860, 861, 862, 863, 864, 865, 866, 867, 868, 869, 870, 871, 872, 873, 874, 875, 876, 877, 878, 879, 880, 881, 882, 883, 884, 885, 886, 887, 888, 889, 890, 891, 892, 893, 894, 895, 896, 897, 898, 899, 900, 901, 902, 903, 904, 905, 906, 907, 908, 909, 910, 911, 912, 913, 914, 915, 916, 917, 918, 919, 920, 921, 922, 923, 924, 925, 926, 927, 928, 929, 930, 931, 932, 933, 934, 935, 936, 937, 938, 939, 940, 941, 942, 943, 944, 945, 946, 947, 948, 949, 950, 951, 952, 953, 954, 955, 956, 957, 958, 959, 960, 961, 962, 963, 964, 965, 966, 967, 968, 969, 970, 971, 972, 973, 974, 975, 976, 977, 978, 979, 980, 981, 982, 983, 984, 985, 986, 987, 988, 989, 990, 991, 992, 993, 994, 995, 996, 997, 998, 999, 1000	2-1-94
2	Rev. hse. 4 and lots 11, 12, 13, 14, 15, 16, 17, 18, 19, 20, 21, 22, 23, 24, 25, 26, 27, 28, 29, 30, 31, 32, 33, 34, 35, 36, 37, 38, 39, 40, 41, 42, 43, 44, 45, 46, 47, 48, 49, 50, 51, 52, 53, 54, 55, 56, 57, 58, 59, 60, 61, 62, 63, 64, 65, 66, 67, 68, 69, 70, 71, 72, 73, 74, 75, 76, 77, 78, 79, 80, 81, 82, 83, 84, 85, 86, 87, 88, 89, 90, 91, 92, 93, 94, 95, 96, 97, 98, 99, 100, 101, 102, 103, 104, 105, 106, 107, 108, 109, 110, 111, 112, 113, 114, 115, 116, 117, 118, 119, 120, 121, 122, 123, 124, 125, 126, 127, 128, 129, 130, 131, 132, 133, 134, 135, 136, 137, 138, 139, 140, 141, 142, 143, 144, 145, 146, 147, 148, 149, 150, 151, 152, 153, 154, 155, 156, 157, 158, 159, 160, 161, 162, 163, 164, 165, 166, 167, 168, 169, 170, 171, 172, 173, 174, 175, 176, 177, 178, 179, 180, 181, 182, 183, 184, 185, 186, 187, 188, 189, 190, 191, 192, 193, 194, 195, 196, 197, 198, 199, 200, 201, 202, 203, 204, 205, 206, 207, 208, 209, 210, 211, 212, 213, 214, 215, 216, 217, 218, 219, 220, 221, 222, 223, 224, 225, 226, 227, 228, 229, 230, 231, 232, 233, 234, 235, 236, 237, 238, 239, 240, 241, 242, 243, 244, 245, 246, 247, 248, 249, 250, 251, 252, 253, 254, 255, 256, 257, 258, 259, 260, 261, 262, 263, 264, 265, 266, 267, 268, 269, 270, 271, 272, 273, 274, 275, 276, 277, 278, 279, 280, 281, 282, 283, 284, 285, 286, 287, 288, 289, 290, 291, 292, 293, 294, 295, 296, 297, 298, 299, 300, 301, 302, 303, 304, 305, 306, 307, 308, 309, 310, 311, 312, 313, 314, 315, 316, 317, 318, 319, 320, 321, 322, 323, 324, 325, 326, 327, 328, 329, 330, 331, 332, 333, 334, 335, 336, 337, 338, 339, 340, 341, 342, 343, 344, 345, 346, 347, 348, 349, 350, 351, 352, 353, 354, 355, 356, 357, 358, 359, 360, 361, 362, 363, 364, 365, 366, 367, 368, 369, 370, 371, 372, 373, 374, 375, 376, 377, 378, 379, 380, 381, 382, 383, 384, 385, 386, 387, 388, 389, 390, 391, 392, 393, 394, 395, 396, 397, 398, 399, 400, 401, 402, 403, 404, 405, 406, 407, 408, 409, 410, 411, 412, 413, 414, 415, 416, 417, 418, 419, 420, 421, 422, 423, 424, 425, 426, 427, 428, 429, 430, 431, 432, 433, 434, 435, 436, 437, 438, 439, 440, 441, 442, 443, 444, 445, 446, 447, 448, 449, 450, 451, 452, 453, 454, 455, 456, 457, 458, 459, 460, 461, 462, 463, 464, 465, 466, 467, 468, 469, 470, 471, 472, 473, 474, 475, 476, 477, 478, 479, 480, 481, 482, 483, 484, 485, 486, 487, 488, 489, 490, 491, 492, 493, 494, 495, 496, 497, 498, 499, 500, 501, 502, 503, 504, 505, 506, 507, 508, 509, 510, 511, 512, 513, 514, 515, 516, 517, 518, 519, 520, 521, 522, 523, 524, 525, 526, 527, 528, 529, 530, 531, 532, 533, 534, 535, 536, 537, 538, 539, 540, 541, 542, 543, 544, 545, 546, 547, 548, 549, 550, 551, 552, 553, 554, 555, 556, 557, 558, 559, 560, 561, 562, 563, 564, 565, 566, 567, 568, 569, 570, 571, 572, 573, 574, 575, 576, 577, 578, 579, 580, 581, 582, 583, 584, 585, 586, 587, 588, 589, 590, 591, 592, 593, 594, 595, 596, 597, 598, 599, 600, 601, 602, 603, 604, 605, 606, 607, 608, 609, 610, 611, 612, 613, 614, 615, 616, 617, 618, 619, 620, 621, 622, 623, 624, 625, 626, 627, 628, 629, 630, 631, 632, 633, 634, 635, 636, 637, 638, 639, 640, 641, 642, 643, 644, 645, 646, 647, 648, 649, 650, 651, 652, 653, 654, 655, 656, 657, 658, 659, 660, 661, 662, 663, 664, 665, 666, 667, 668, 669, 670, 671, 672, 673, 674, 675, 676, 677, 678, 679, 680, 681, 682, 683, 684, 685, 686, 687, 688, 689, 690, 691, 692, 693, 694, 695, 696, 697, 698, 699, 700, 701, 702, 703, 704, 705, 706, 707, 708, 709, 710, 711, 712, 713, 714, 715, 716, 717, 718, 719, 720, 721, 722, 723, 724, 725, 726, 727, 728, 729, 730, 731, 732, 733, 734, 735, 736, 737, 738, 739, 740, 741, 742, 743, 744, 745, 746, 747, 748, 749, 750, 751, 752, 753, 754, 755, 756, 757, 758, 759, 760, 761, 762, 763, 764, 765, 766, 767, 768, 769, 770, 771, 772, 773, 774, 775, 776, 777, 778, 779, 780, 781, 782, 783, 784, 785, 786, 787, 788, 789, 790, 791, 792, 793, 794, 795, 796, 797, 798, 799, 800, 801, 802, 803, 804, 805, 806, 807, 808, 809, 810, 811, 812, 813, 814, 815, 816, 817, 818, 819, 820, 821, 822, 823, 824, 825, 826, 827, 828, 829, 830, 831, 832, 833, 834, 835, 836, 837, 838, 839, 840, 841, 842, 843, 844, 845, 846, 847, 848, 849, 850, 851, 852, 853, 854, 855, 856, 857, 858, 859, 860, 861, 862, 863, 864, 865, 866, 867, 868, 869, 870, 871, 872, 873, 874, 875, 876, 877, 878, 879, 880, 881, 882, 883, 884, 885, 886, 887, 888, 889, 890, 891, 892, 893, 894, 895, 896, 897, 898, 899, 900, 901, 902, 903, 904, 905, 906, 907, 908, 909, 910, 911, 912, 913, 914, 915, 916, 917, 918, 919, 920, 921, 922, 923, 924, 925, 926, 927, 928, 929, 930, 931, 932, 933, 934, 935, 936, 937, 938, 939, 940, 941, 942, 943, 944, 945, 946, 947, 948, 949, 950, 951, 952, 953, 954, 955, 956, 957, 958, 959, 960, 961, 962, 963, 964, 965, 966, 967, 968, 969, 970, 971, 972, 973, 974, 975, 976, 977, 978, 979, 980, 981, 982, 983, 984, 985, 986, 987, 988, 989, 990, 991, 992, 993, 994, 995, 996, 997, 998, 999, 1000	2-28-94
3	Rev. hse. 3 and lot 7, Add hse. typical	7-11-93
4	Add Huntington hse. typical	7-11-93
5	Rev. hse. 4 and lot 1	2-9-94

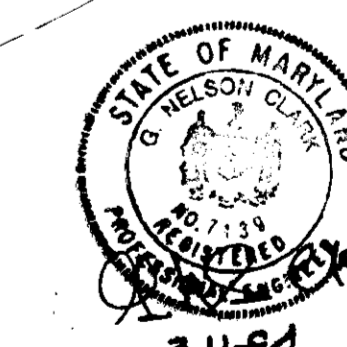

OWNER/DEVELOPER
WOODLOT ENTERPRISES, INC.
96 THOMAS SCRIVENER
5026 DORSEY HALL DRIVE
SUITE 204
COLUMBIA, MD. 21042

CLARK • FINEFROCK & SACKETT, INC.
ENGINEERS • PLANNERS • SURVEYORS
7135 MINTREL WAY • COLUMBIA MD 21045 • (301) 991-7500 BALTO • (301) 621-8100 WASH

DESIGNED VLP	SITE DEVELOPMENT PLAN WOODLOT SECTION 1 Lots 1 thru 6, 41 thru 48, 53, 54, 74 thru 83 TAX MAP No. 20 PARCEL # 356 5th ELECTION DISTRICT HOWARD COUNTY, MARYLAND FOR: THE ETLAND GROUP, INC. 7130 Mintrel Way, Suite 215 Columbia, Maryland 21045	SCALE 1"=30'
DRAWN NACR BAL		DRAWING 2 of 7
CHECKED		JOB NO. 93-104
DATE 11/29/93		FILE NO. 93-104-X

LEGEND

- Contour Interval 2 Ft
- Existing Contour
- Proposed Contour
- Spot Elevation
- Direction of Drainage
- Existing Trees to be saved
- Tree Protection Fence
- Walkout Basement
- Existing Earth Dike
- Earth Dike
- Silt Fence
- Stabilized Construction Entrance w/ Mountable Berm
- Existing Silt Fence

TRAP #2 SOST ST - V
 DRAINAGE AREA 1.4 AC
 STORAGE REQUIRED 2520 CF
 STORAGE PROVIDED 2520 CF
 TOP OF STONE CREST 435.0
 BOTTOM ELEVATION 428.0
 CLEANOUT ELEVATION 430.0
 DEPTH 7'
 BOTTOM DIMENSIONS 6' x 55'
 1:1 SIDE SLOPES IN CUT

TRAP #1 SOST ST - V
 DRAINAGE AREA 0.9 AC
 STORAGE REQUIRED 1620 CF
 STORAGE PROVIDED 1620 CF
 TOP OF STONE CREST 435.0
 BOTTOM ELEVATION 432.0
 CLEANOUT ELEVATION 433.0
 DEPTH 3'
 BOTTOM DIMENSIONS L = 4'
 1:1 SIDE SLOPES IN CUT

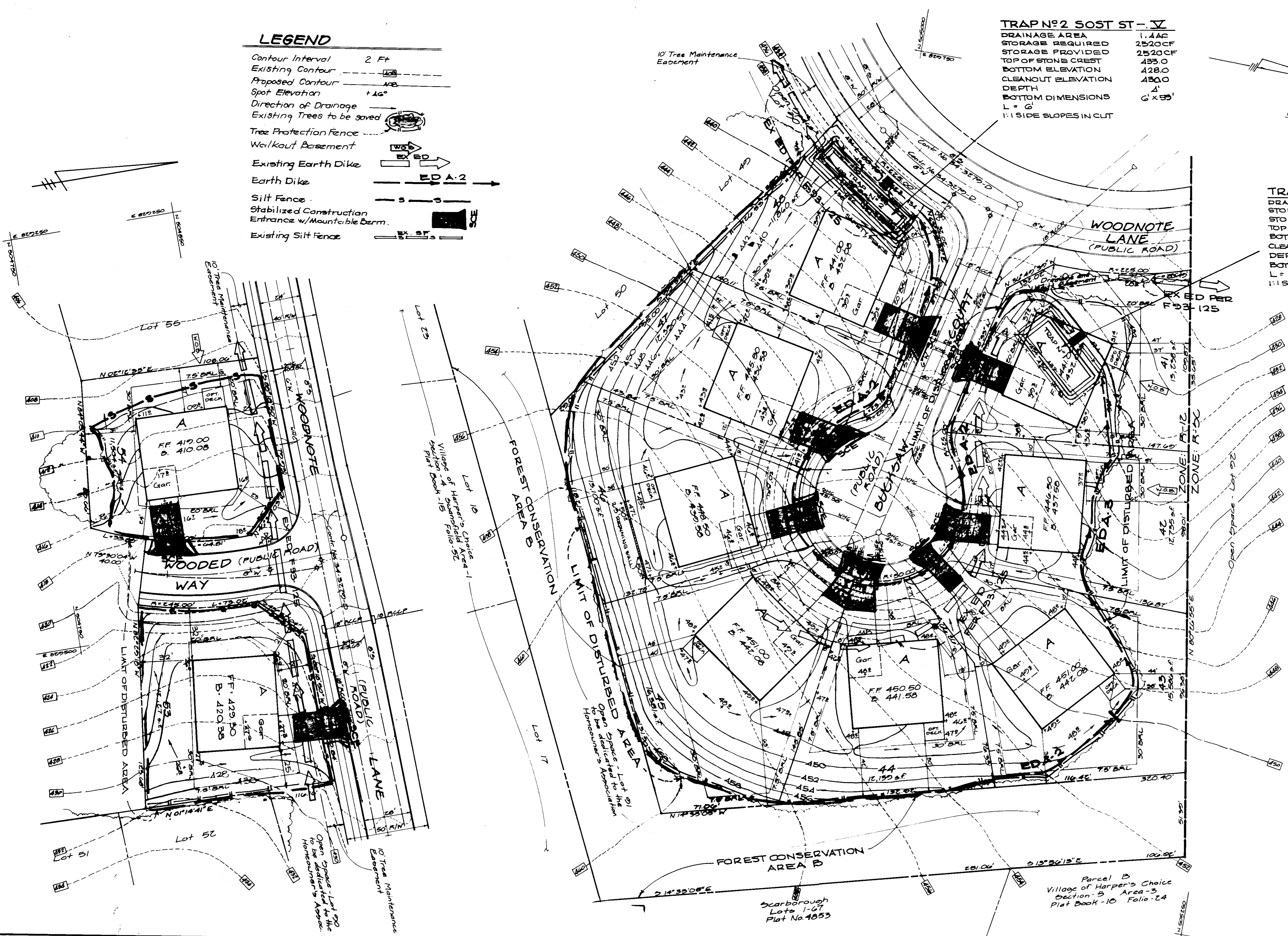
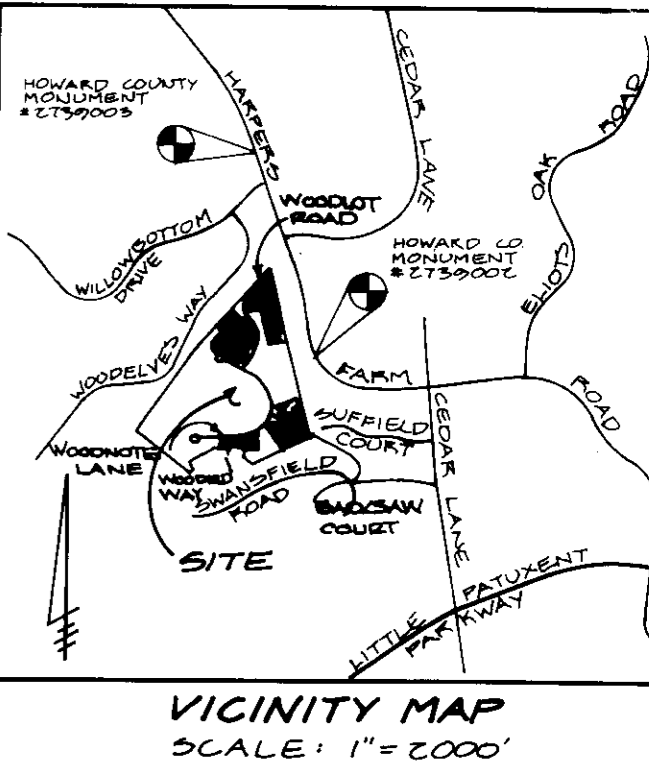

DEVELOPER'S/BUILDER'S CERTIFICATE
 I/We certify that all development and construction will be done according to this plan of development and plan for sediment and erosion control and that all responsible personnel involved in the construction project will have a Certificate of Attendance at a Department of the Environment Approved Training Program for the Control of Sediment and Erosion before beginning the project. I also authorize periodic on-site inspection by the Howard Soil Conservation District or their authorized agents, as is deemed necessary.

Maurice M. Simpkins 11/29/93
 Signature Date
 Maurice M. Simpkins

ENGINEER'S CERTIFICATE
 I hereby certify that this plan for Sediment and Erosion Control represents a practical and workable plan based on my personal knowledge of the site conditions and that it was prepared in accordance with the requirements of the Howard Soil Conservation District.

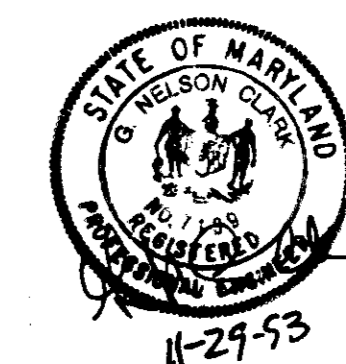

R. M. Clark 11-29-53
 Signature Date

Reviewed for: HOWARD S.C.D.
 Name: *R. M. Clark*
 Signature: *R. M. Clark*
 US Soil Conservation Service

THIS DEVELOPMENT PLAN IS APPROVED FOR SOIL EROSION AND SEDIMENT CONTROL BY THE HOWARD SOIL CONSERVATION DISTRICT.
John R. Johnston
 Approved

APPROVED FOR PUBLIC WATER AND PUBLIC SEWERAGE SYSTEMS.
 HOWARD COUNTY HEALTH DEPARTMENT

COUNTY HEALTH OFFICER DATE
[Signature] 6/18/94

APPROVED: HOWARD COUNTY DEPT. OF PLANNING & ZONING
 Director DATE
[Signature] 6/17/94

APPROVED: FOR PUBLIC WATER AND PUBLIC SEWERAGE.
 STORM DRAINAGE SYSTEMS AND PUBLIC ROADS
 HOWARD COUNTY DEPARTMENT OF PUBLIC WORKS

DATE DATE
 4/20/94
 4/12/94

OWNER/DEVELOPER
 WOODLOT ENTERPRISES, INC.
 56 THOMAS SCRIVENER
 5026 DORSEY HALL DRIVE
 SUITE 204
 COLUMBIA, MD. 21042

CLARK • FINEFROCK & SACKETT, INC. ENGINEERS • PLANNERS • SURVEYORS		
7135 MINISTREL WAY • COLUMBIA MD 21045 • (410) 871-7500 BALTO. • (301) 621-8100 WASH		
DESIGNED JLS	SEDIMENT & EROSION CONTROL PLAN WOODLOT SECTION 1	SCALE 1" = 30'
DRAWN RMT	Lots 1 thru 6, 11 thru 40, 53, 54, 74 thru 83	DRAWING 3 of 7
CHECKED JLS	TAX MAP No 29 PARCEL #356 5th ELECTION DISTRICT HOWARD COUNTY, MARYLAND	JOB NO 93-104
DATE 11/20/93	FOR: THE RYLAND GROUP, INC. 7130 Minirel Way, Suite 215 Columbia, Maryland 21045	FILE NO 93-104BE

SOP 74-59

TRAP #4 SOST ST - V
 DRAINAGE AREA 1.8 AC
 STORAGE REQUIRED 2340 CF
 STORAGE PROVIDED 2340 CF
 TOP OF STONE CURB 4070
 BOTTOM ELEVATION 4070
 CLEANOUT ELEVATION 4040
 DEPTH 4'
 BOTTOM DIMENSIONS 11' x 35'
 1:1 SIDE SLOPES IN CUT

DEVELOPER'S/BUILDER'S CERTIFICATE
 I/We certify that all development and construction will be done according to this plan of development and plan for sediment and erosion control and that all responsible personnel involved in the construction project will have a Certificate of Attendance at a Department of the Environment Approved Training Program for the Control of Sediment and Erosion before beginning the project. I also authorize periodic on-site inspection by the Howard Soil Conservation District or their authorized agents, as are deemed necessary.

Maurice M. Simpkins 11/29/93
 Signature Date
 Maurice M. Simpkins

ENGINEER'S CERTIFICATE
 I hereby certify that this plan for Sediment and Erosion Control represents a practical and workable plan based on my personal knowledge of the site conditions and that it was prepared in accordance with the requirements of the Howard Soil Conservation District.

Shoek 11-29-93
 Signature Date
 11-29-93

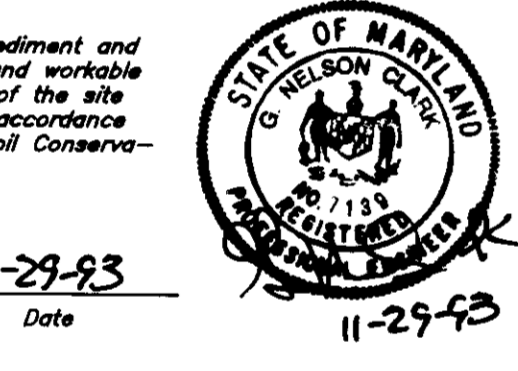

Reviewed for HOWARD S.C.D.
 Name: *Falena Engstrom*
 Signature: *Falena Engstrom* 11/14
 US Soil Conservation Service

THIS DEVELOPMENT PLAN IS APPROVED FOR SOIL EROSION AND SEDIMENT CONTROL BY THE HOWARD SOIL CONSERVATION DISTRICT.

Frank Howard 4/7/99
 Approved

TRAP #3 SOST ST - V
 DRAINAGE AREA 0.9 AC
 STORAGE REQUIRED 1920 CF
 STORAGE PROVIDED 1920 CF
 TOP OF STONE CURB 427.0
 BOTTOM ELEVATION 423.0
 CLEANOUT ELEVATION 421.5
 DEPTH 3'
 BOTTOM DIMENSIONS 6' x 57'
 1:1 SIDE SLOPES IN CUT

APPROVED FOR PUBLIC WATER AND PUBLIC SEWERAGE SYSTEMS.
 HOWARD-COUNTY HEALTH DEPARTMENT

COUNTY HEALTH OFFICER DATE
James R. Smith 4/19/94
 DIRECTOR

Chia Shammani 4/7/94
 CHIEF DIVISION OF LAND DEVELOPMENT AND RESEARCH
 DATE

APPROVED FOR PUBLIC WATER AND PUBLIC SEWERAGE.
 STORM DRAINAGE SYSTEMS AND PUBLIC ROADS
 HOWARD COUNTY DEPARTMENT OF PUBLIC WORKS

James J. Chen 4/20/94
 DIRECTOR DATE

William J. Mason 4/10/94
 CHIEF BUREAU OF ENGINEERING M.K. DATE

OWNER/DEVELOPER
 WOODLOT ENTERPRISES, INC.
 56 THOMAS SCRIVENER
 5026 DORSEY HALL DRIVE
 SUITE 204
 COLUMBIA, MD. 21042

CLARK • FINEFROCK & SACKETT, INC.
 ENGINEERS • PLANNERS • SURVEYORS
 7130 MINISTREL WAY • COLUMBIA, MD. 21045 • 410.881.7500 • BALTO • 301.621.8100 • WASH.

DESIGNED JLS	SEDIMENT & EROSION CONTROL PLAN WOODLOT SECTION 1	SCALE 1"=30'
DRAWN RMT		DRAWING 4 of 7
CHECKED JLS	Lots 1 thru 6, 41 thru 43, 53, 54, 74 thru 83	JOB NO. 93-104
DATE 11/20/93	TAX MAP No 20 PARCEL # 356 5th ELECTION DISTRICT HOWARD COUNTY, MARYLAND FOR: THE BYLAND GROUP, INC. 7130 Ministrel Way, Suite 215 Columbia, Maryland 21045	FILE NO. 93-104SE

SDP 74-59

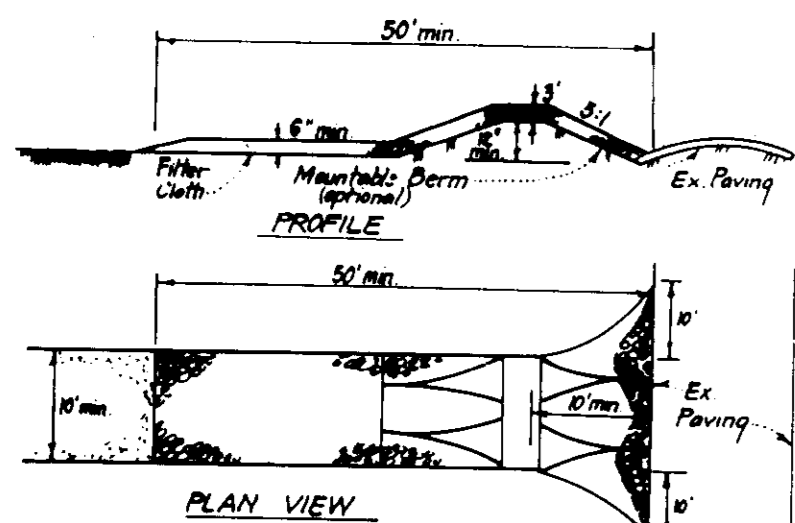

- CONSTRUCTION SPECIFICATIONS:**
- Stone size - Use 2" stone or equivalent or recycled concrete equivalent.
 - Length - As required, but not less than 50 feet (except on a single residence of where a 30 foot minimum length would apply).
 - Thickness - Not less than six (6) inches.
 - Width - Ten (10) feet minimum, but not less than the full width of points where ingress or egress occurs.
 - Filter Cloth - Will be placed over the entire area prior to placing of stone. Filter cloth will be required over any single family residence lot.
 - Surface Water - All surface water flowing or diverted toward construction entrance shall be piped across the entrance. If piping is impractical, a mountable berm with 3:1 slopes will be permitted.
 - Maintenance - The entrance shall be maintained in a condition which will prevent tracking or flowing of sediment onto public rights-of-way. This may require periodic top dressing with additional stone to conditions demand and repair and/or cleanout, if any, of any equipment used to trap sediment. All sediment spilled, dropped, washed by tracked onto public rights-of-way must be removed immediately.
 - Washing - Washing shall be allowed to remove sediment prior to registration into public rights-of-way. When washing is required, it shall be done at an area stabilized with stone and which drains into an approved sediment trapping device.
 - Periodic inspection and needed maintenance shall be provided after each run.

STABILIZED CONSTRUCTION ENTRANCE (SCE)
NO SCALE

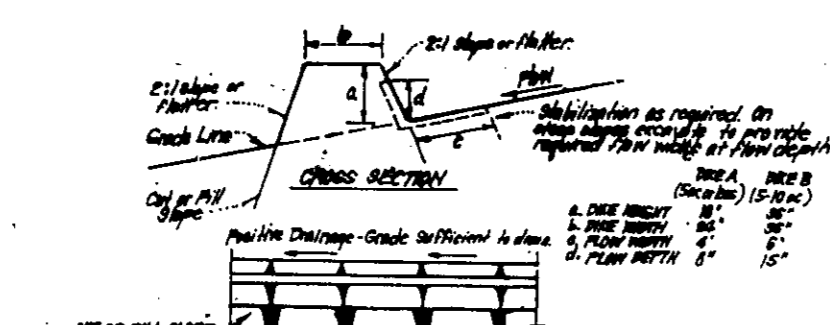

- CONSTRUCTION SPECIFICATIONS:**
- All dike shall be constructed by earth moving equipment.
 - All dike shall have positive drainage to an outlet.
 - The dike shall be wider and taller slopes may be steeper if desired, to facilitate drainage by maintenance practice.
 - Dike location shall be selected or needed to utilize a stabilized area with a 3:1 slope or steeper. Dike shall be constructed with a minimum of 12" stone. Dike shall be constructed with a minimum of 12" stone. Dike shall be constructed with a minimum of 12" stone.
 - Dike shall be constructed with a minimum of 12" stone. Dike shall be constructed with a minimum of 12" stone. Dike shall be constructed with a minimum of 12" stone.
 - Dike shall be constructed with a minimum of 12" stone. Dike shall be constructed with a minimum of 12" stone. Dike shall be constructed with a minimum of 12" stone.
 - Dike shall be constructed with a minimum of 12" stone. Dike shall be constructed with a minimum of 12" stone. Dike shall be constructed with a minimum of 12" stone.

EARTH DIKE DETAIL (E.D.)
NO SCALE

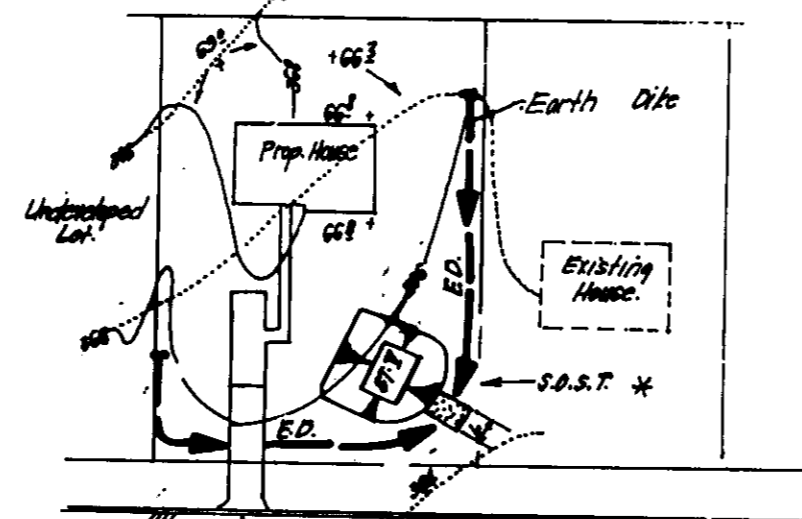

*** NOTE: Single lot detail can not be utilized if any two lots sharing common property lines are to be disturbed at the same time or any lots showing a sediment trap.**

SINGLE LOT SEDIMENT CONTROL PLAN
NO SCALE

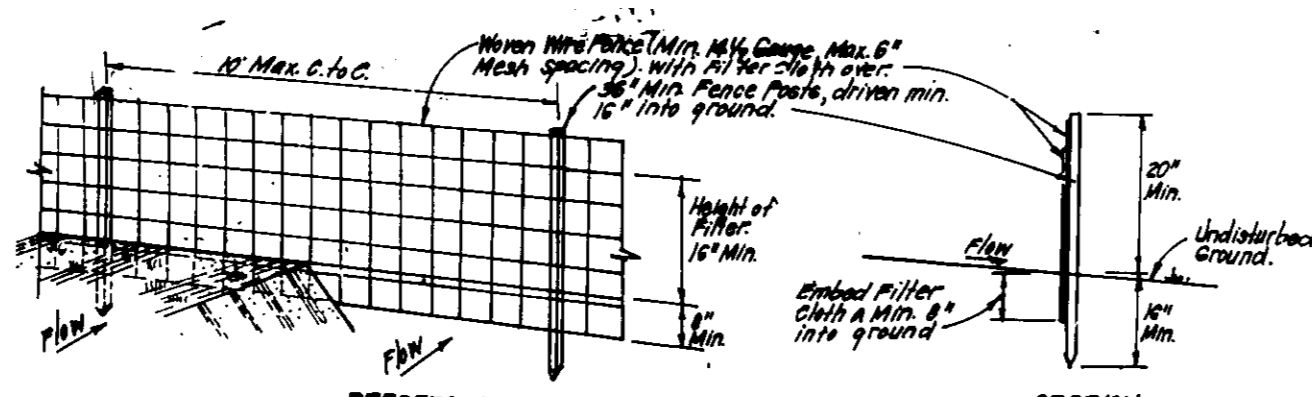

- CONSTRUCTION SPECIFICATIONS:**
- Woven wire fence to be fastened securely to fence posts with wire ties or staples.
 - Filter cloth to be fastened securely to woven wire fence with wire spaced every 24" at top and mid section.
 - Wire ties or staples of filter cloth within each other they shall be overlapped 2" and secured.
 - Maintenance shall be performed as needed and material removed when "quicks" develop in Silt Fence.

SILT FENCE DETAIL (S)
NO SCALE

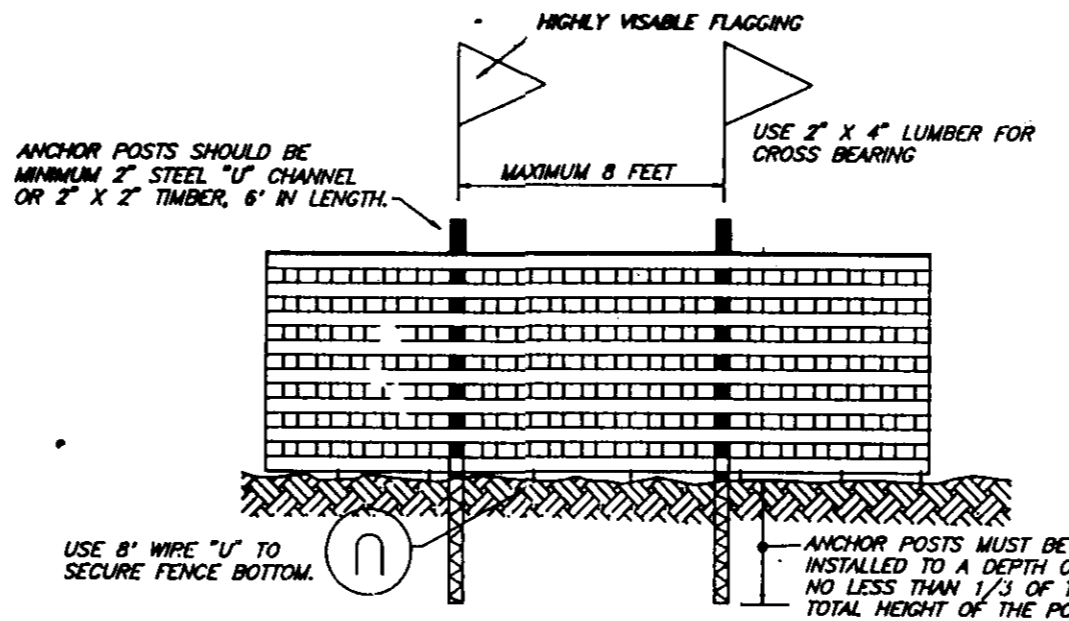

BLAZE ORANGE PLASTIC MESH TYPICAL TREE PROTECTION FENCE DETAIL
NO SCALE

- NOTES:**
- Fence protection device only.
 - Retention area will be set as part of the review process.
 - Boundaries of retention area should be staked and flagged prior to installing device.
 - Root damage should be avoided.
 - Protection signage may also be used.
 - Device should be maintained throughout construction.

PERMANENT SEEDING NOTES

APPLY TO GRADED OR CLEARED AREAS NOT SUBJECT TO IMMEDIATE FURTHER DISTURBANCE WHERE A PERMANENT LONG-LIVED VEGETATIVE COVER IS NEEDED.

SEEDBED PREPARATION: Loosen upper three inches of soil by raking, discing or other acceptable means before seeding, if not previously loosened.

SOIL AMENDMENTS: In lieu of soil test recommendations, use one of the following schedules:

- Preferred - Apply 2 tons per acre dolomitic limestone (92 lbs/1000 sq ft.) and 800 lbs per acre 10-10-10 fertilizer (14 lbs./1000 sq.ft.) before seeding. Harrow or disc into upper three inches of soil. At the time of seeding, apply 400 lbs. per acre 30-0-0 ureaform fertilizer (9 lbs./1000 sq.ft.)
- Acceptable - Apply 2 tons per acre dolomitic limestone (92 lbs/1000 sq ft.) and 1000 lbs. per acre 10-10-10 fertilizer (23 lbs./1000 sq ft.) before seeding. Harrow or disc into upper three inches of soil.

SEEDING: For the periods March 1 thru April 30, and August 1 thru October 15, seed with 60lbs per acre (1.4 lbs/1000 sq ft.) of Kentucky 31 Tall Fescue. For the period May 1 thru July 31, seed with 60 lbs. Kentucky 31 Tall Fescue per acre and 2 lbs per acre (0.5 lbs/1000 sq ft.) of weeping lovegrass. During the period of October 16 thru February 28, protect site by: Option (1) 2 tons per acre well anchored straw mulch and seed as soon as possible in the spring. Option (2) Use sod. Option (3) Seed with 60 lbs/acre Kentucky 31 Tall Fescue and mulch with 2 tons/acre well anchored straw.

MULCHING: Apply 1 1/2 to 2 tons per acre (70 to 90 lbs/1000 sq ft.) of unrattled small grain straw immediately after seeding. Anchor mulch immediately after application using mulch anchoring tool or 218 gallons per acre (5 gal/1000 sq ft.) of emulsified asphalt on flat areas. On slopes 8 feet or higher, use 348 gallons per acre (8 gal/1000 sq ft.) for anchoring.

MAINTENANCE: Inspect all seeded areas and make needed repairs, replacements and reseedings.

TEMPORARY SEEDING NOTES

SEEDBED PREPARATION: Loosen upper three inches of soil by raking, discing, or other acceptable means before seeding, if not previously loosened.

SOIL AMENDMENTS: Apply 600 lbs per acre 10-10-10 fertilizer (14lbs/1000 sq ft.).

SEEDING: For periods March 1 thru April 30 and from August 15 thru November 15, seed with 2 1/2 bushels per acre of annual ryegrass (3.2 lbs./1000 sq ft.). For the period May 1 thru August 14, seed with 3 lbs per acre of weeping lovegrass (0.7 lbs/1000 sq ft.). For the period November 16 thru February 28, protect site by applying 2 tons per acre of well anchored straw mulch and seed as soon as possible in the spring, or use sod.

MULCHING: Apply 1 1/2 to 2 tons per acre (70 to 90 lbs/1000 sq ft.) of unrattled small grain straw immediately after seeding. Anchor mulch immediately after application using mulch anchoring tool or 218 gallons per acre (5 gal/1000 sq ft.) of emulsified asphalt on flat areas. On slopes 8 feet or higher, use 348 gallons per acre (8 gal/1000 sq ft.) for anchoring.

REFER TO THE 1983 MARYLAND STANDARDS AND SPECIFICATIONS FOR SOIL EROSION AND SEDIMENT CONTROL FOR RATE AND METHODS NOT COVERED.

SEDIMENT AND EROSION CONTROL NOTES

- A minimum of 24 hours notice must be given to the Howard County Office of Inspection and Permits prior to the start of any construction. (318-1852).
- All vegetative and structural practices are to be installed according to the provisions of this plan and are to be in conformance with the 1983 MARYLAND STANDARDS AND SPECS. FOR SOIL EROSION AND SEDIMENT CONTROL.
- Following initial soil disturbance or redistribution, permanent or temporary stabilization shall be completed within: a) 7 calendar days for all perimeter sediment control structures, dikes, perimeter slopes and all slopes greater than 3:1, b) 14 days as to all other disturbed or graded areas on the project site.
- All sediment traps/basins shown must be fenced and warning signs posted around their perimeters in accordance with Vol. I, Chapter 12, of the HOWARD COUNTY DESIGN MANUAL, Storm Drainage.
- All disturbed areas must be stabilized within the time period specified above in accordance with the 1983 MARYLAND STANDARDS AND SPECIFICATIONS FOR SOIL EROSION AND SEDIMENT CONTROL for permanent seedings (Sec.51) sod (Sec.54), temporary seeding (Sec.50) and mulching (Sec.52). Temporary stabilization with mulch alone can only be done when recommended seeding dates do not allow for proper germination and establishment of grasses.
- All sediment control structures are to remain in place and are to be maintained in operative condition until permission for their removal has been obtained from the Howard County Sediment Control Inspector.
- SITE ANALYSIS:**

Total Area of Site:	7.068A
Area Disturbed:	6.032A
Area to be seeded or paved:	2.732A
Area to be vegetatively stabilized:	3.300A
Total Fill:	31,820 CY
Offsite Waste/Borrow Area Location:	SEE SHEET

- Any sediment control practice which is disturbed by grading activity for placement of utilities must be repaired on the same day of disturbance.
- Additional sediment control must be provided, if deemed necessary by the Howard County DPW Sediment Control Inspector, on all sites with disturbed areas in excess of 2 acres, approval of the inspection agency shall be requested upon completion of installation of perimeter erosion and sediment controls, but before proceeding with any other earth disturbance or grading. Other building or grading inspection approvals may not be authorized until this initial approval by the inspection agency is made.
- All pipes to be blocked at the end of each day (see detail this sheet).
- The total amount of silt fence = 1245 LF.

*It is the responsibility of the contractor to identify the soil/borrow site and notify and gain approval from the sediment control inspector of the site and it's grading permit number at the time of construction.

CONSTRUCTION SEQUENCE:	NO. OF DAYS
1 Obtain grading permit	7
2 Install tree protection fence.	2
3 Install sediment and erosion control devices and stabilize.	14
4 Excavate for foundations, rough grade and temporarily stabilize.	30
5 Construct structures, sidewalks and driveways.	90
6 Final grade and stabilize in accordance with Stds. and Specs.	30
7 Upon approval of the sediment control inspector, remove sediment and erosion control devices and stabilize.	7

*Delay construction of houses on lots: 41, 48 & 82. See single lot sediment control detail, this sheet.

APPROVED FOR PUBLIC WATER AND PUBLIC SEWERAGE SYSTEMS. HOWARD COUNTY HEALTH DEPARTMENT

COUNTY HEALTH OFFICER: _____ DATE: _____

APPROVED: HOWARD COUNTY DEPT. OF PLANNING AND ZONING

DIRECTOR: _____ DATE: 6/26/94

CHIEF DIVISION OF LAND DEVELOPMENT AND RESEARCH: _____ DATE: 6/17/94

APPROVED: FOR PUBLIC WATER AND PUBLIC SEWERAGE, STORM DRAINAGE SYSTEMS AND PUBLIC ROADS HOWARD COUNTY DEPARTMENT OF PUBLIC WORKS

DIRECTOR: _____ DATE: 4/20/94

CHIEF BUREAU OF ENGINEERING M.C.: _____ DATE: 4/12/94

Reviewed for HOWARD S.C.D. Name: _____

Signature: _____ DATE: 4/17/94

US Soil Conservation Service

DEVELOPER'S/BUILDER'S CERTIFICATE

"I/we certify that all development and construction will be done according to this plan of development and plan for sediment and erosion control and that all responsible personnel involved in the construction project will have a Certificate of Attendance at a Department of the Environment Approved Training Program for the Control of Sediment and Erosion before beginning the project. I also authorize periodic on-site inspection by the Howard Soil Conservation District or their authorized agents, as are deemed necessary."

Signature: _____ DATE: 11/29/93

Maurice M. Simpkins

ENGINEER'S CERTIFICATE

I hereby certify that this plan for Sediment and Erosion Control represents a practical and workable plan based on my personal knowledge of the site conditions and that it was prepared in accordance with the requirements of the Howard Soil Conservation District.

Signature: _____ DATE: 11-29-93



CLARK • FINEFROCK & SACKETT, INC.
ENGINEERS • PLANNERS • SURVEYORS

7135 MINSTREL WAY • COLUMBIA, MD 21045 • (410) 381-7500 - BALTO • (301) 821-8100 - WASH

DESIGNED	ULS	SCALE AS NOTED
DRAWN	MCR	DRAWING 5 of 7
CHECKED	ULS	JOB NO. 93-104
DATE	11/29/93	FILE NO. 93-104

FOR: THE KYLAND GROUP, INC.
7130 Minstrel Way, Suite 215
Columbia, Maryland 21045

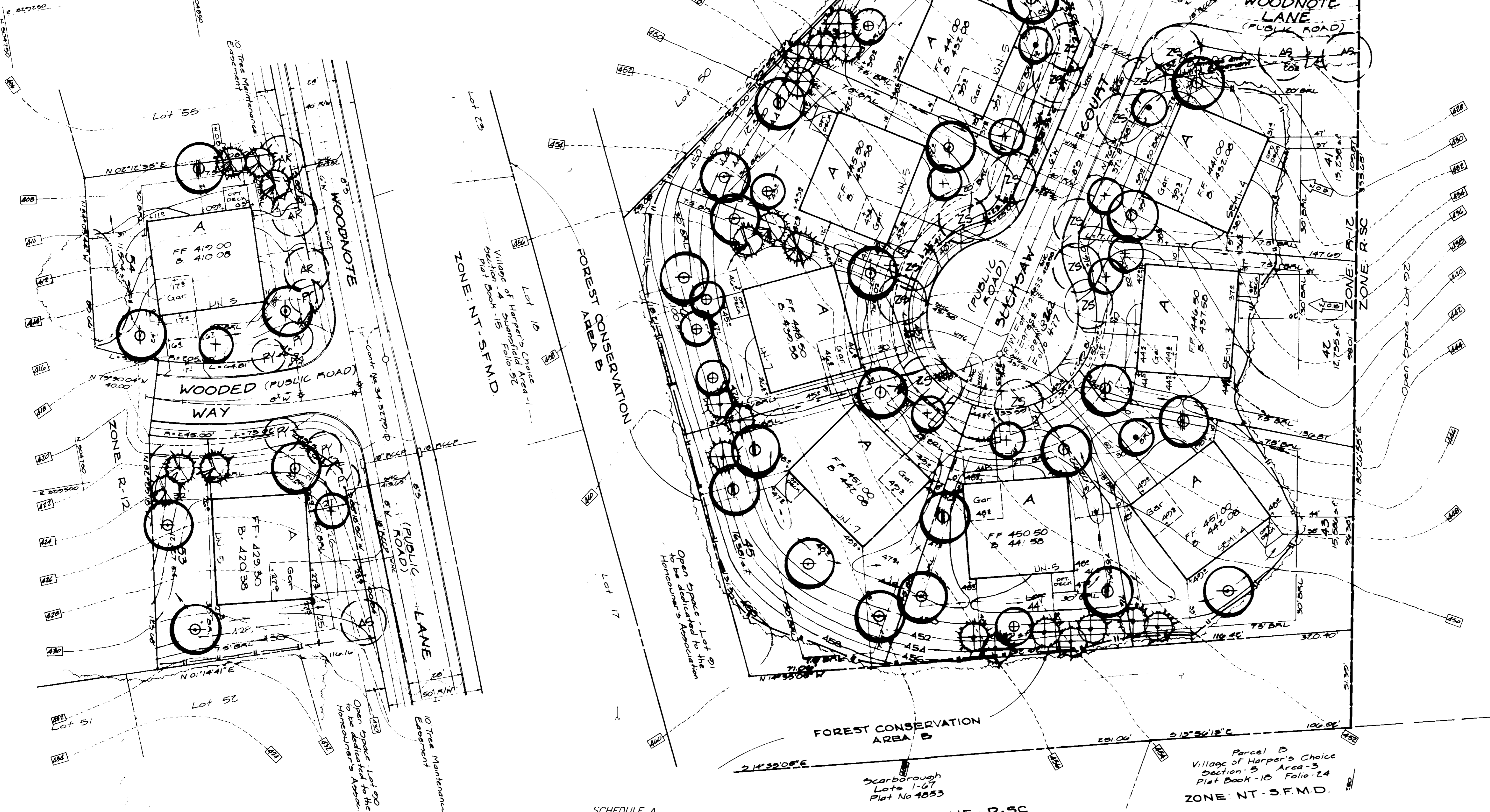
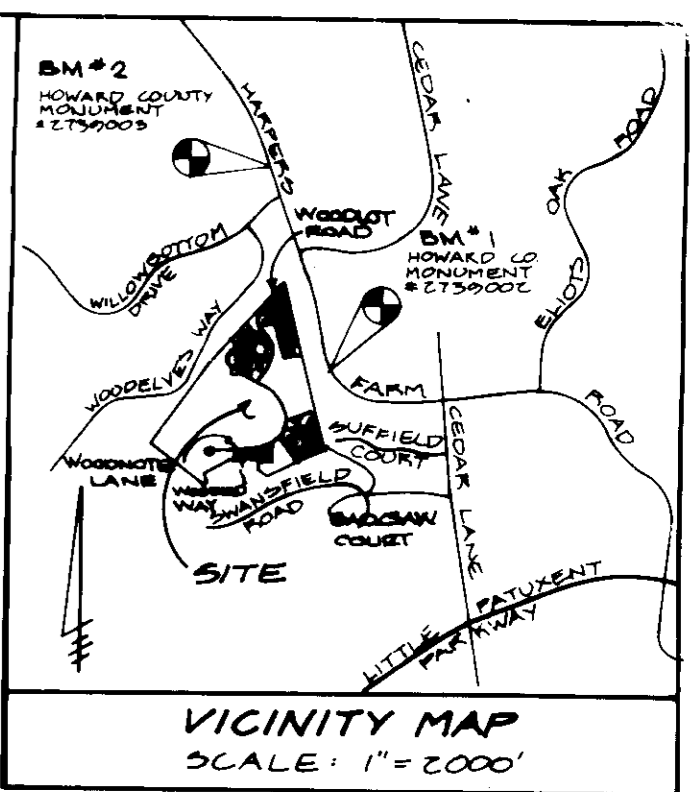
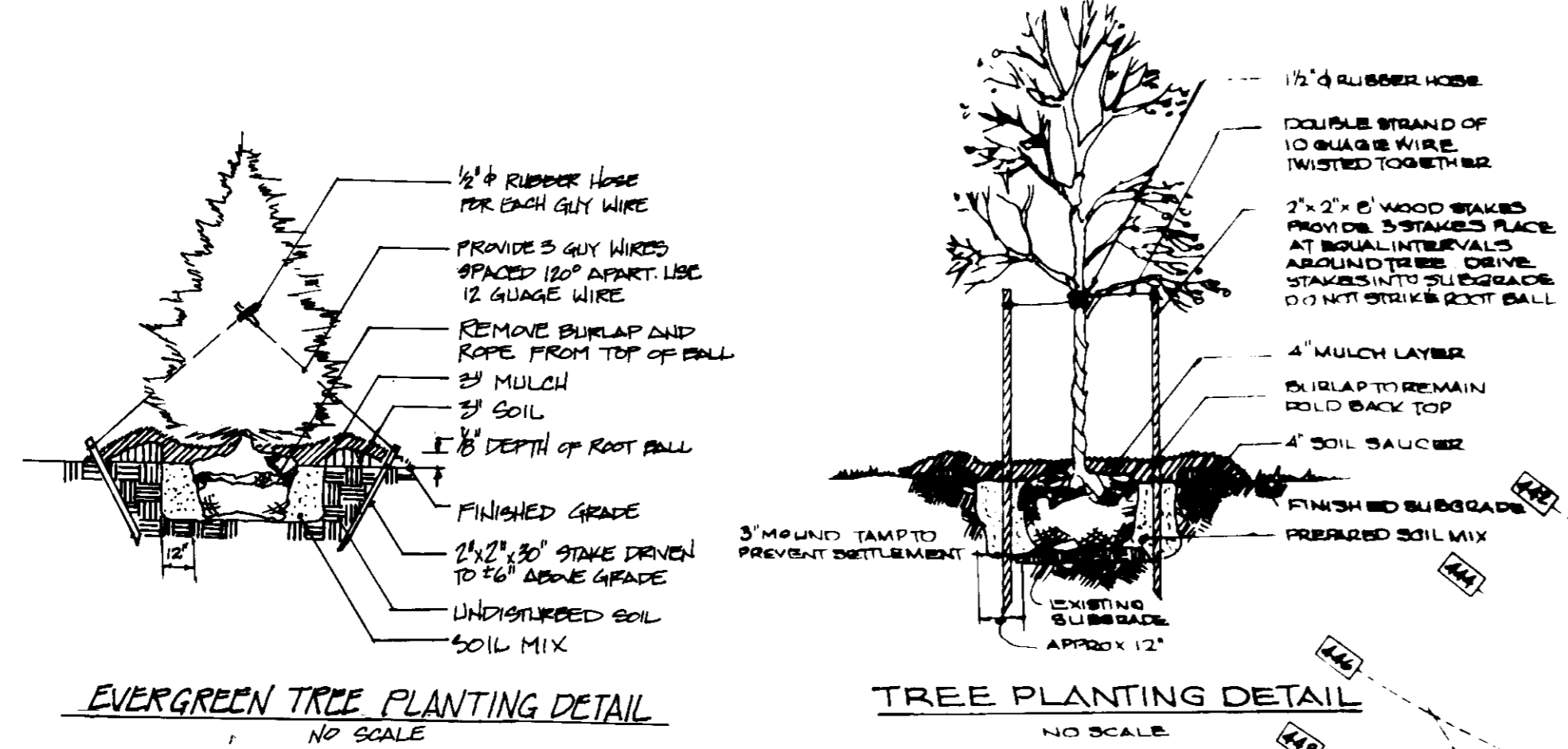

PLANT SCHEDULE

KEY	QTY	PLANT SPECIES	SIZE	REMARKS
SHADE TREES				
⊕	29	ACER RUBRUM "OCTOBER GLORY" October Glory Red Maple	2 1/2-3" CAL 12-14' HT	B & B
⊕	25	QUERCUS PALUSTRIS Pin Oak	2 1/2-3" CAL 12-14' HT	B & B
⊕	19	ZELKOVA SERR. "VILLAGE GREEN" Village Green Zelkova	2 1/2-3" CAL 12-14' HT	B & B
FLOWERING/EVERGREEN TREES				
⊕	15	CORNUS FLORIDA "RUBRA" Pink Flowering Dogwood	2-2 1/2" CAL 8-10' HT	B & B
⊕	15	MAGNOLIA SOULANGIANA Saucer Magnolia	2-2 1/2" CAL 8-10' HT	B & B
⊕	13	PRUNUS SERRULATA "KWANZAN" Kwanzan Cherry	2-2 1/2" CAL 8-10' HT	B & B
⊕	18	PICEA ABIES Norway Spruce	6-8' HT	B & B
⊕	45	PINUS STROBUS White Pine	6-8' HT	B & B
STREET TREES BY THE DEVELOPER PER F-93-125				
AR		ACER RUBRUM "OCTOBER GLORY" October Glory Red Maple		
AS		ACER SACCHARUM "GREEN MOUNTAIN" Green Mountain Sugar Maple		
MF		MALUS FLORI "HARVEST GOLD" Harvest Gold Crabapple		
PY		PRUNUS YEDOENSIS Yoshino Cherry		
QR		QUERCUS RUBRA Red Oak		
ZS		ZELKOVA SERRATA Zelkova		
LANDSCAPE BUFFER TREES BY BUILDER (Lots 1, 3 & 4)				
AR	5	ACER RUBRUM Red Maple	2 1/2" 3" CAL 12-14' HT.	B+B

- NOTES**
- All planting shall be done in accordance with the Balto./Wash. landscape specifications of L.C.A.M.W.
 - Contractor shall verify location of all underground utilities prior to digging.
 - Final location of plant material may vary per final field conditions.
- LEGEND**
- UN - UNWOODED LOT
 - SEMI - SEMI-WOODED LOT
 - WOOD - WOODED LOT
- NUMBER OF PLANTS REQUIRED BY WOODLOT PLANTING STANDARDS (EXHIBITS G+H) - 126**
- NUMBER OF PLANTS PROVIDED (2:1 SUBSTITUTION FOR FLOWERING/EVERGREEN TREES) - 131 (6 LANDSCAPE BUFFER TREES)**

APPROVED FOR PUBLIC WATER AND PUBLIC SEWERAGE SYSTEMS
HOWARD COUNTY HEALTH DEPARTMENT

COUNTY HEALTH OFFICER _____ DATE _____

APPROVED: HOWARD COUNTY DEPT OF PLANNING & ZONING

Director: *James Smith* DATE: 6/18/94

Director: *Anna Strummonis* DATE: 6/17/94

APPROVED FOR PUBLIC WATER AND PUBLIC SEWERAGE
STORM DRAINAGE SYSTEMS AND PUBLIC ROADS
HOWARD COUNTY DEPARTMENT OF PUBLIC WORKS

Director: *James J. Lee* DATE: 4/20/94

Director: *Charles E. Brown* DATE: 4/12/94

SCHEDULE A PERIMETER LANDSCAPE EDGE

CATEGORY	ADJACENT TO ROADWAYS	ADJACENT TO PERIMETER PROPERTIES
Landscape Type		A
Linear Feet of Roadway Frontage/Perimeter		325'
Credit for Existing Vegetation (Yes, No, Linear Feet)		0
Credit for Wall, Fence or Berm (Yes, No, Linear Feet)		0
Number of Plants Required		5
Shade Trees		
Evergreen Trees		
Number of Plants Provided		5
Shade Trees		
Evergreen Trees		
Other Trees (2:1 Substitution)		

This plan has been prepared in accordance with provision of Section 16.124 of the Howard County Code and the Landscape Manual. Financial surety for the required five (5) landscape trees (located on Lots 1, 3 & 4) in the amount of \$500.00 is part of the Builders grading permit application.

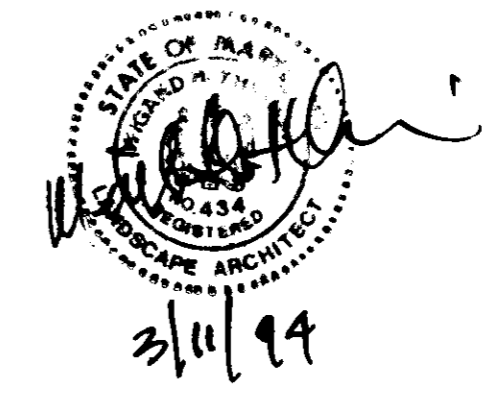

CLARK • FINEFROCK & SACKETT, INC.
ENGINEERS • PLANNERS • SURVEYORS

7135 MINISTREL WAY • COLUMBIA MD 21045 • (301) 381-7500 BALTO • (301) 671-8100 - WASH

DESIGNED MJP	LANDSCAPE PLANTING PLAN WOODLOT SECTION 1 Lots 1 thru 6, 41 thru 48, 53, 54, 74 thru 83	SCALE 1" = 30'
DRAWN MJP		DRAWING 6 of 7
CHECKED WHT	TAX MAP No 29 PARCEL #396 5th ELECTION DISTRICT HOWARD COUNTY, MARYLAND	JOB NO. 03-104
DATE 3-8-94	FOR THERYLAND GROUP, INC. 7130 Ministrel Way, Suite 215 Columbia, Maryland 21045	FILE NO. 03-10415



APPROVED FOR PUBLIC WATER AND PUBLIC SEWERAGE SYSTEMS
 HOWARD COUNTY HEALTH DEPARTMENT

COUNTY HEALTH OFFICER _____ DATE _____

APPROVED: HOWARD COUNTY DEPT. OF PLANNING & ZONING
 _____ DATE 6/8/94

DIRECTOR _____ DATE 6/7/94

APPROVED FOR PUBLIC WATER AND PUBLIC SEWERAGE,
 STORM DRAINAGE SYSTEMS AND PUBLIC ROADS
 HOWARD COUNTY DEPARTMENT OF PUBLIC WORKS

_____ DATE 4/24/94

DIRECTOR _____ DATE 4/12/94

CHIEF BUREAU OF ENGINEERING, M.C. _____ DATE _____

OWNER/DEVELOPER
 WOODLOT ENTERPRISES, INC.
 % THOMAS SCRIVENER
 5026 DORSEY HALL DRIVE
 SUITE 204
 COLUMBIA, MD. 21042

CLARK • FINEFROCK & SACKETT, INC. ENGINEERS • PLANNERS • SURVEYORS <small>7135 MINISTRAL WAY • COLUMBIA, MD. 21045 • (410) 271-1100 • BALTO. • (410) 271-1100 • WASH.</small>		
DESIGNED MJP	LANDSCAPE PLANTING PLAN WOODLOT SECTION 1 Lots 1 thru 6, 41 thru 48, 53, 54, 74 thru 83 TAX MAP No. 20 PARCEL # 356 5th ELECTION DISTRICT HOWARD COUNTY, MARYLAND FOR THE RYLAND GROUP, INC. 7130 Ministral Way, Suite 215 Columbia, Maryland 21045	SCALE 1"=30'
DRAWN MJP		DRAWING 7 of 7
CHECKED WHT		JOB NO. 03-104
DATE 3-8-94		FILE NO. 03-104-15
3/1/94		