

Stormwater Management Notes

- Contractor shall place a removable cap on the upstream end of the stormwater inlet. The cap should be removable in order to allow for the permanent flow.
- Stormwater management quantity is being provided by detention and water quality is being provided by a wet pond. Stormwater management is being provided by a wet pond.
- Pond to be privately owned and maintained.
- Hazard classification for proposed facility is 'A'.

Legend

- 100' --- existing contour
- 100' --- proposed contour
- existing trail line
- proposed trail line
- B --- 50' stream buffer
- limit of 100yr floodplain
- SF --- SF silt fence
- SSF --- SSF super silt fence
- TF --- TF tree protection fence

Sheet Index

- site development plan
- sediment control/drainage area map
- landscaping plan
- stormwater profiles & s.w.m. details
- notes & details
- s.w.m. notes, soils map & soil boring log
- Forest Conservation Plan

Storm Event	allowable rate	Inflow Discharge	outflow Discharge	Elevation	Storage Volume
2 year	2.82 cfs	7.45 cfs	2.95 cfs	172.77	0.16 Ac. Ft.
10 year	7.87 cfs	12.0 cfs	7.77 cfs	173.71	0.26 Ac. Ft.
100 year		24.03 cfs	2.077 cfs	174.95	0.34 Ac. Ft.

Address Chart	
Lot Number	Street Address
Building A	Kit Kat Rd.
Building B	Kit Kat Rd.

Permit Information Chart					
Subdivision Name	Section/Area	Lot/Area #	Map	Block Dist	Consent Tract
Property of Lee Ganey, Jr.		Lot 37			
Plot # or L/F	Block #	Zone	Map	Block Dist	Consent Tract
L 2897 R 4251		M-2	43	first	0011.02
Water Code	Sewer Code				

Building Elevation	
Building	Elevation
Building A	132'
Building B	132'

Approved: For public water & sewerage systems Howard County Health Department County Health Officer Date	N/A
Approved: Howard County Dept. of Planning/Zoning Director Date	6/12/94
Approved: Chief, Division of Land Development & Research Director Date	6/11/94
Approved: For public water & sewerage, storm drainage systems, public roads Howard County Dept. of Public Works Chief Bureau of Engineering Date	6/16/94

GLW GUTSCHICK LITTLE & WEBER, P.A.
CIVIL ENGINEERS, SURVEYORS, PLANNERS, LANDSCAPE ARCHITECTS
3909 NATIONAL DRIVE - SUITE 250 - BURTONSVILLE OFFICE PARK - BURTONSVILLE, MD. 20886
TELEPHONE (301)421-4024 NO. VA. (301)989-2524 BALTO. (301)880-1820 FAX (301)421-4186

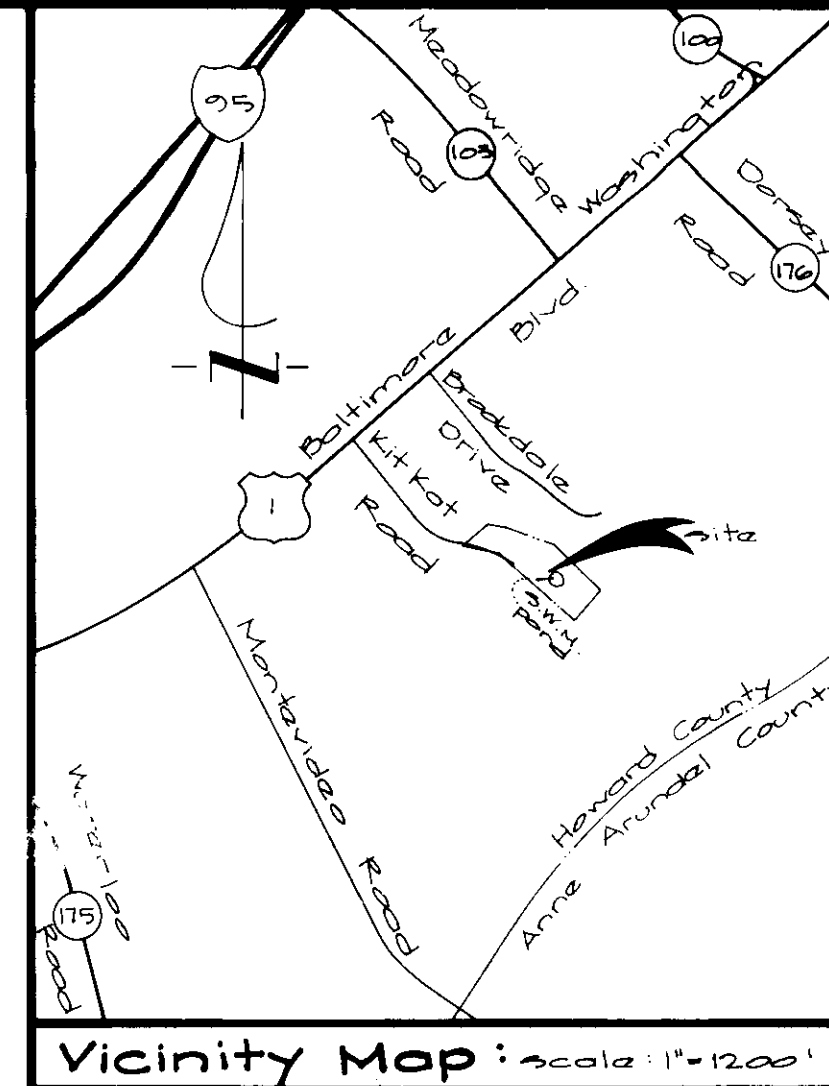
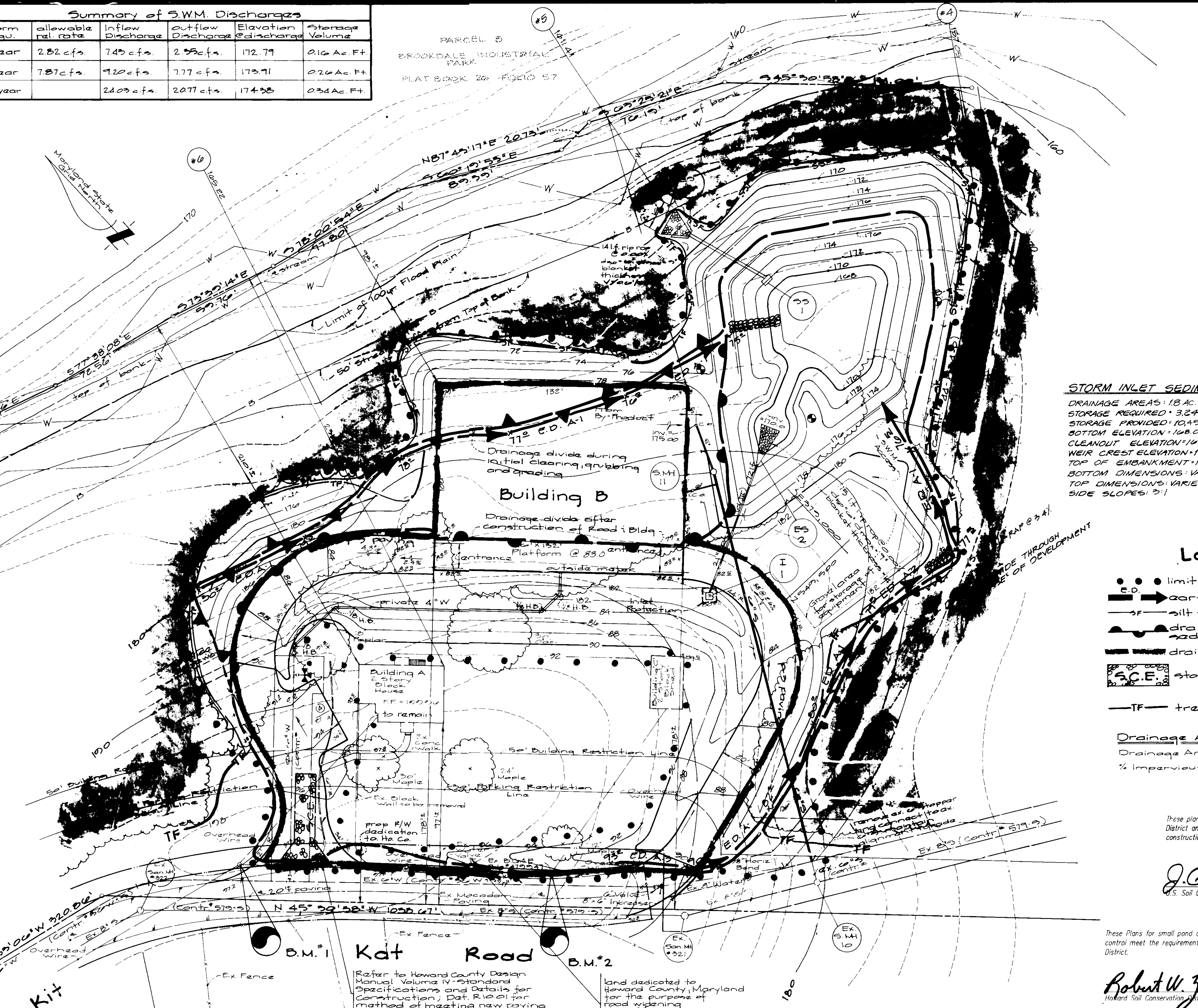

STORM INLET SEDIMENT TRAP
DRAINAGE AREA: 1.18 AC. (EX); 1.17 AC. (PROP)
STORAGE REQUIRED: 3,240 CF
BOTTOM ELEVATION: 148.0
CLEANOUT ELEVATION: 147.77
WEIR CREST ELEVATION: 171.50
TOP OF EMBANKMENT: 170.50
BOTTOM DIMENSIONS: VARIES
SIDE SLOPES: 2:1

- Legend**
- limit of disturbance
 - earth dike
 - silt fence
 - drainage area to sediment trap
 - drainage area to I-1
 - stone construction entrance
 - TF tree protection fence

Drainage Area Data to I-1:
Drainage Area: 1.33 ac ± 2.047
% Impervious: 21% % Pervious: 79%

These plans have been reviewed for the Howard Soil Conservation District and meet the technical requirements for small pond construction, soil erosion and sediment control.

J.C. Waples 6/14/94
U.S. Soil Conservation Service Date

These Plans for small pond construction, soil erosion and sediment control meet the requirements of the Howard Soil Conservation District.
Robert W. Ziehm 6/3/94
Howard Soil Conservation District Date

**For Sediment Control Only!!
for grading see sheet 1.
Bench Marks**

- B.M.*1: R.R. Spike in B.G. 1B pole # 272.627 Elev. = 172.58
- B.M.*2: CUT Nail in B.G. 1E pole # 472.247 Elev. = 172.08

DEVELOPER'S/BUILDER'S CERTIFICATE
I/We certify that all development and/or construction will be done according to these plans, and that any responsible personnel involved in the construction project will have a Certificate of Attendance at a Maryland Department of the Environment Approved Training Program for the Control of Sediment and Erosion before beginning the project. I shall engage a registered Professional Engineer to supervise pond construction and provide the Howard Soil Conservation District with an "as-built" plan of the pond within 30 days of completion. I also authorize periodic on-site inspections by the Howard Soil Conservation District.

ENGINEER'S CERTIFICATE
I certify that this plan for pond construction, erosion and sediment control represents a practical and workable plan based on my personal knowledge of the site conditions. This plan was prepared in accordance with the requirements of the Howard Soil Conservation District. I have notified the developer that he/she must engage a registered professional engineer to supervise pond construction and provide the Howard Soil Conservation District with an "as-built" plan of the pond within 30 days of completion.

PREPARED FOR: Lee Ganey, Jr. 2005 Rowland Mill Rd Baltimore, Maryland 21204 (301) 757-8011	Site Development Plan Property of Lee Ganey, Jr. Parcel 49 Construction of Building & Driveway 1st Election District Howard County, Maryland	DES: dev DRN: dev & h.c. CHK: [Signature]	SCALE: 1"=30'	ZONING: M-2	GLW FILE NO.: 03-004
DATE: [Blank]	TAX MAP NO.: 43	DATE: Oct, 1993			SHEET: 2 of 7

Water & Sewer Notes

- All construction methods and materials for private water and sewer mains and connections shall follow the current edition of the Howard County Plumbing Codes supplemented by the Howard County Standards, Details, and specifications where necessary.
- All sewer mains and connections shall be PVC.
- All water mains shall be D.I.P. class 52.
- Block all water fittings with concrete.
- Water service are for inside meter settings.
- Verify location of existing utilities prior to the start of construction of utilities shown on these plans.
- Line and grade of existing sewer stubs shall be confirmed at stakeout. The engineer shall be notified of any discrepancies prior to construction.

Double Wall Above Ground Tank

Capacity (Gal.)	Tank Dims (Dia X L)	Shell	Inner Heads	Wall thickness	Shell outer Heads	Weight (lbs.)
2000	5'4" X 12'0"	7ga	7ga	10ga	10ga	3,450

Leak detection sensor system will be the L series manufactured by Omnitech Manufacturing (part# ELP2LU1)

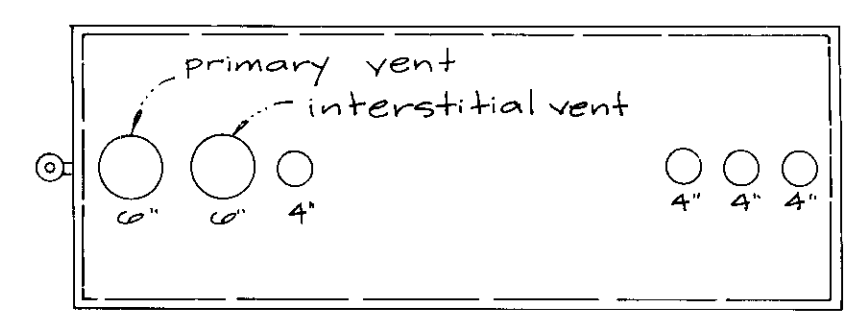
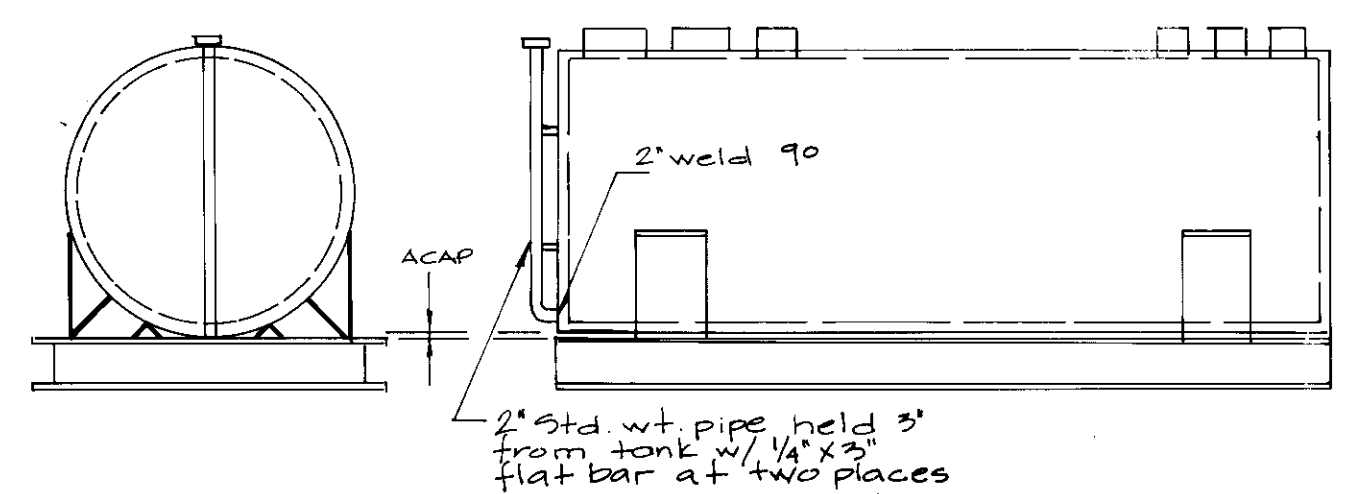

Double Wall Above Ground Tank Construction: Underwriters Laboratories UL 142 Tank

Structure Schedule

struct. number	struct. type	detail number	top of struct.		inverts	
			upper	lower	upper	lower
E-1	End Sect	50.4.14	180.07	174.5	172.20	172.20
ES-1	Manhole	50.5.51	169.20	167.30	167.20	167.20
ES-2	Manhole	1	172.71	170.96	170.93	170.93
ES-3	Manhole	3	172.71	170.96	170.93	170.93
San MH-11	Manhole	5.5.01	179.20	174.50	174.45	174.45

Pipe Schedule

size	type	class	length
2" RCP	III	72 LF	
4" W (D.I.P.)	92	100 LF	
4" S (PVC)	—	214 LF	
24" RCP	III	40 LF	
4" S (PVC)	—	1024 LF	

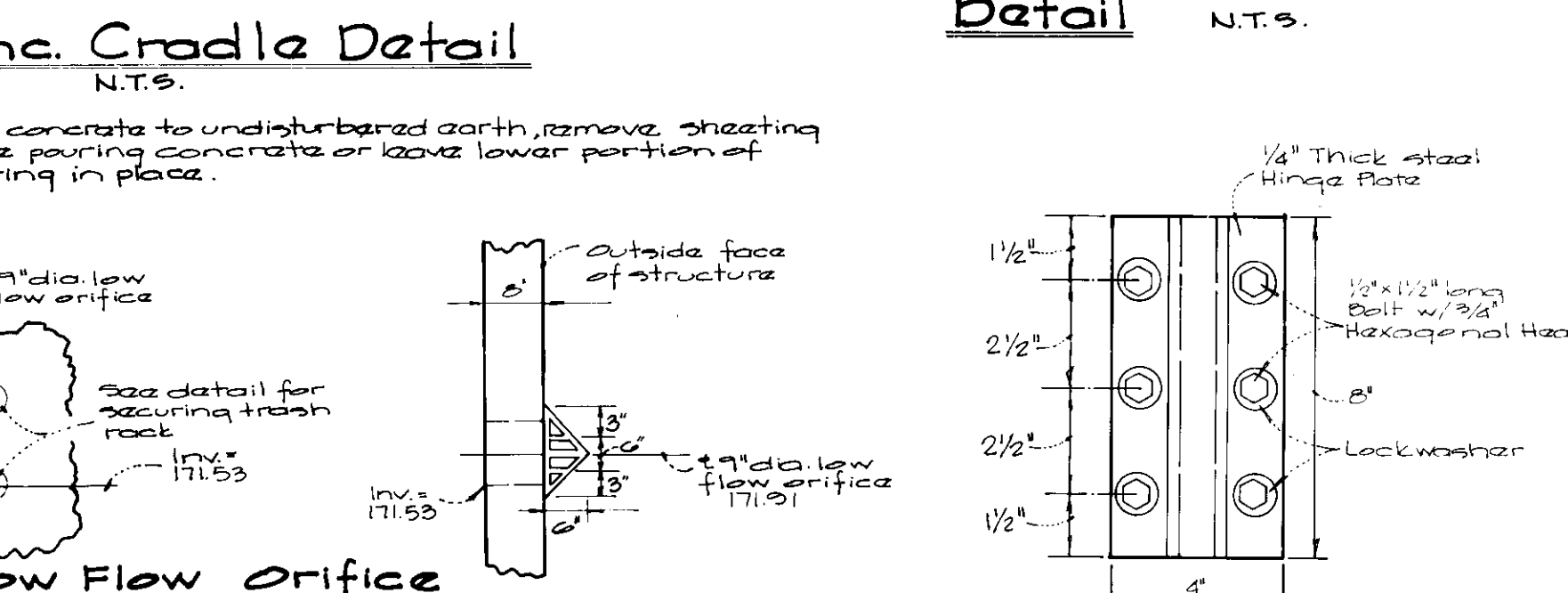
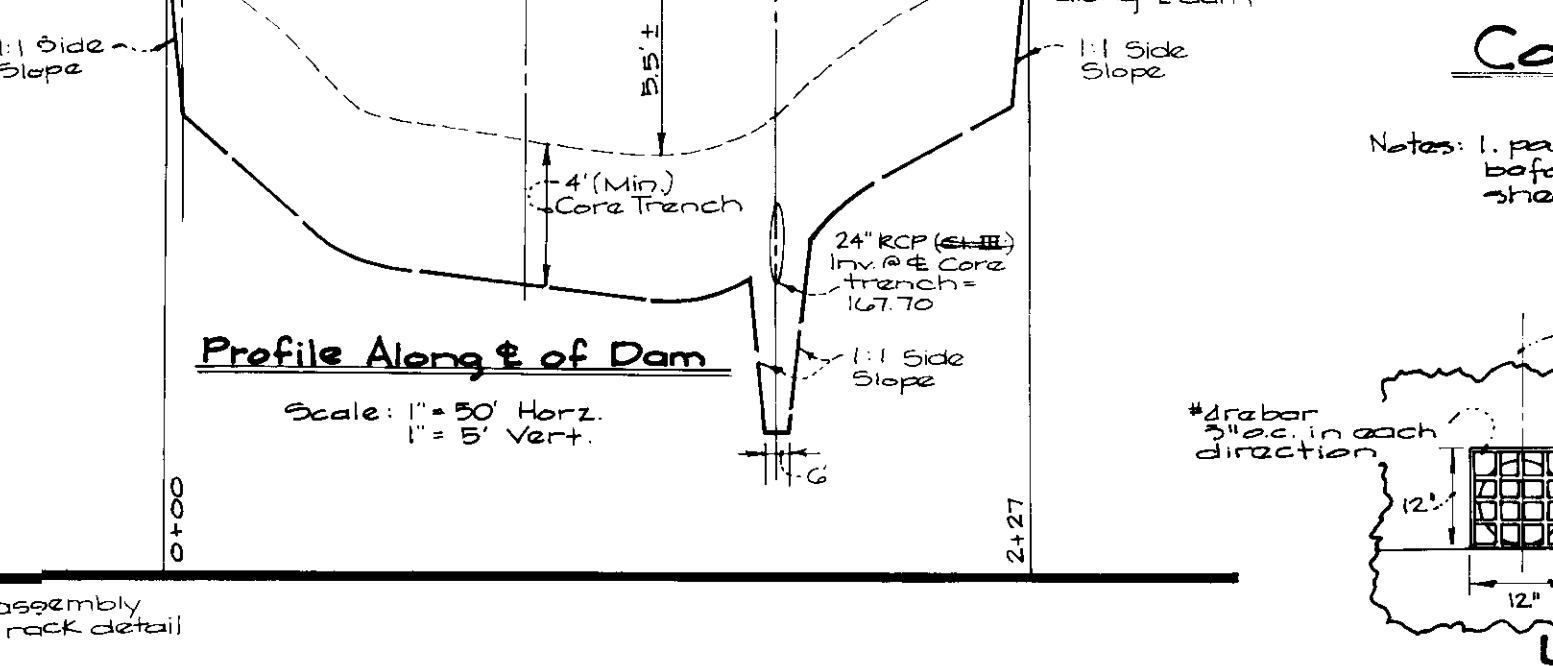
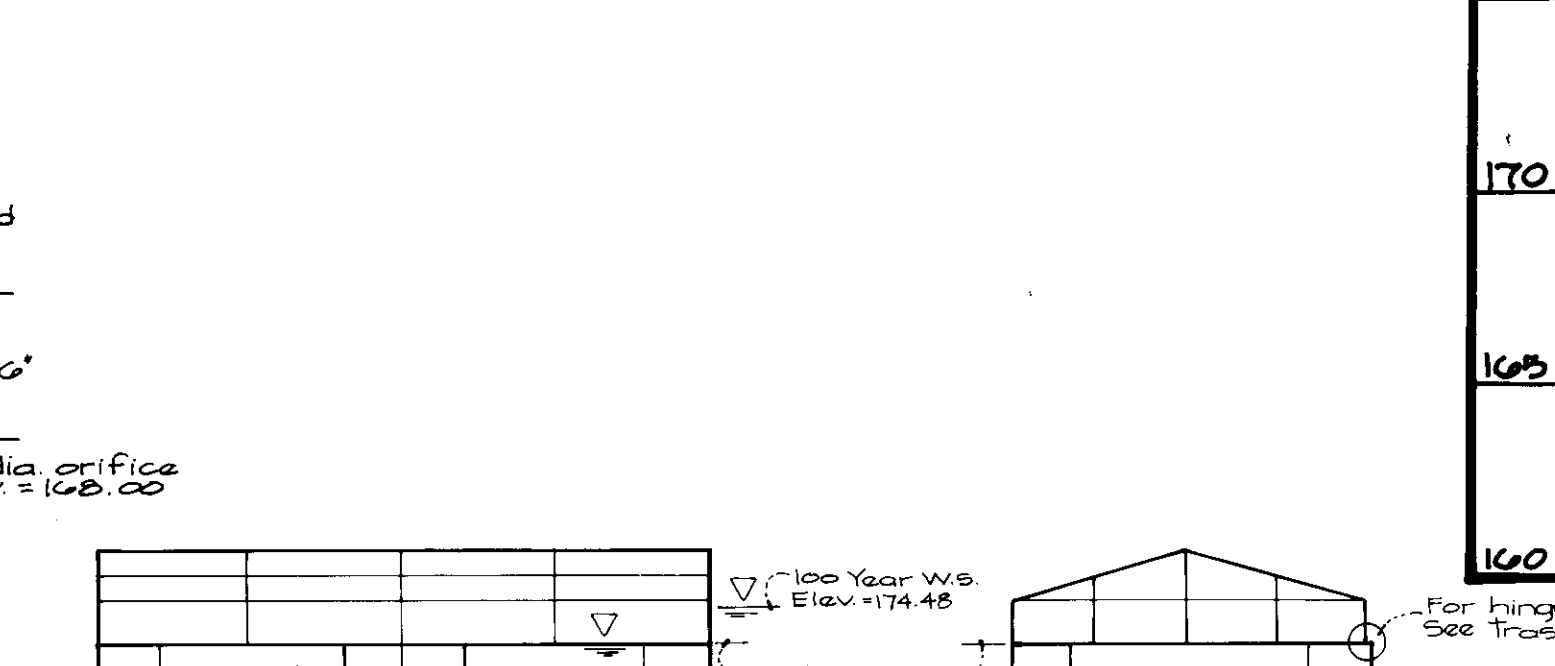
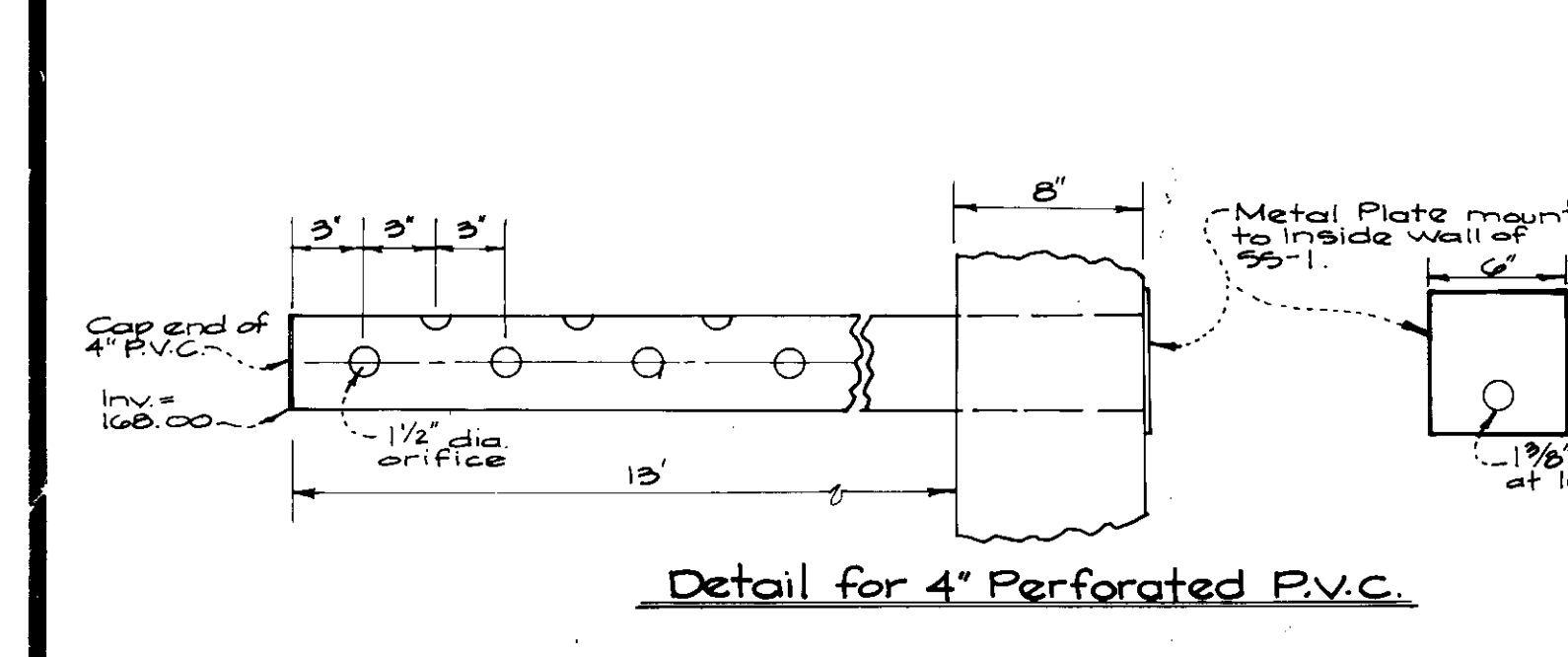
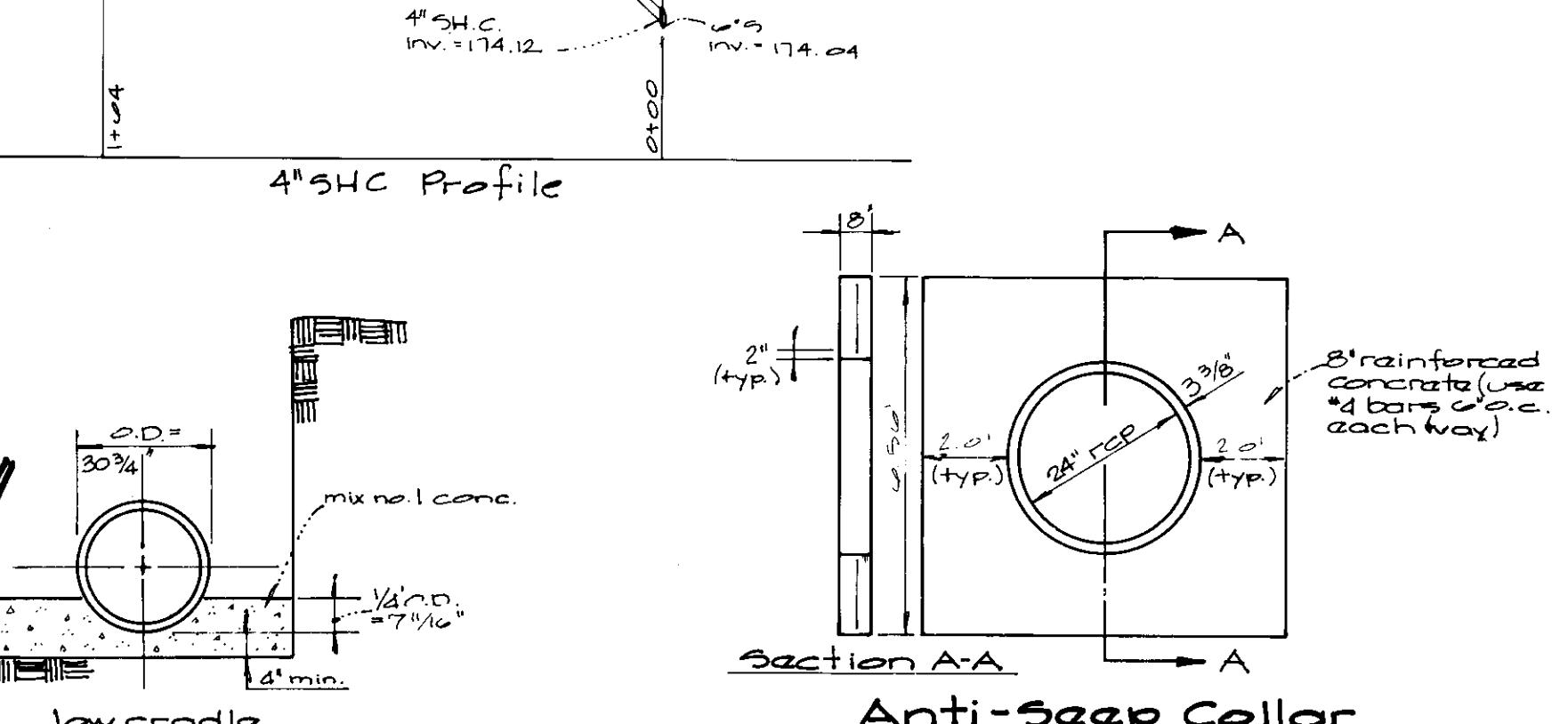
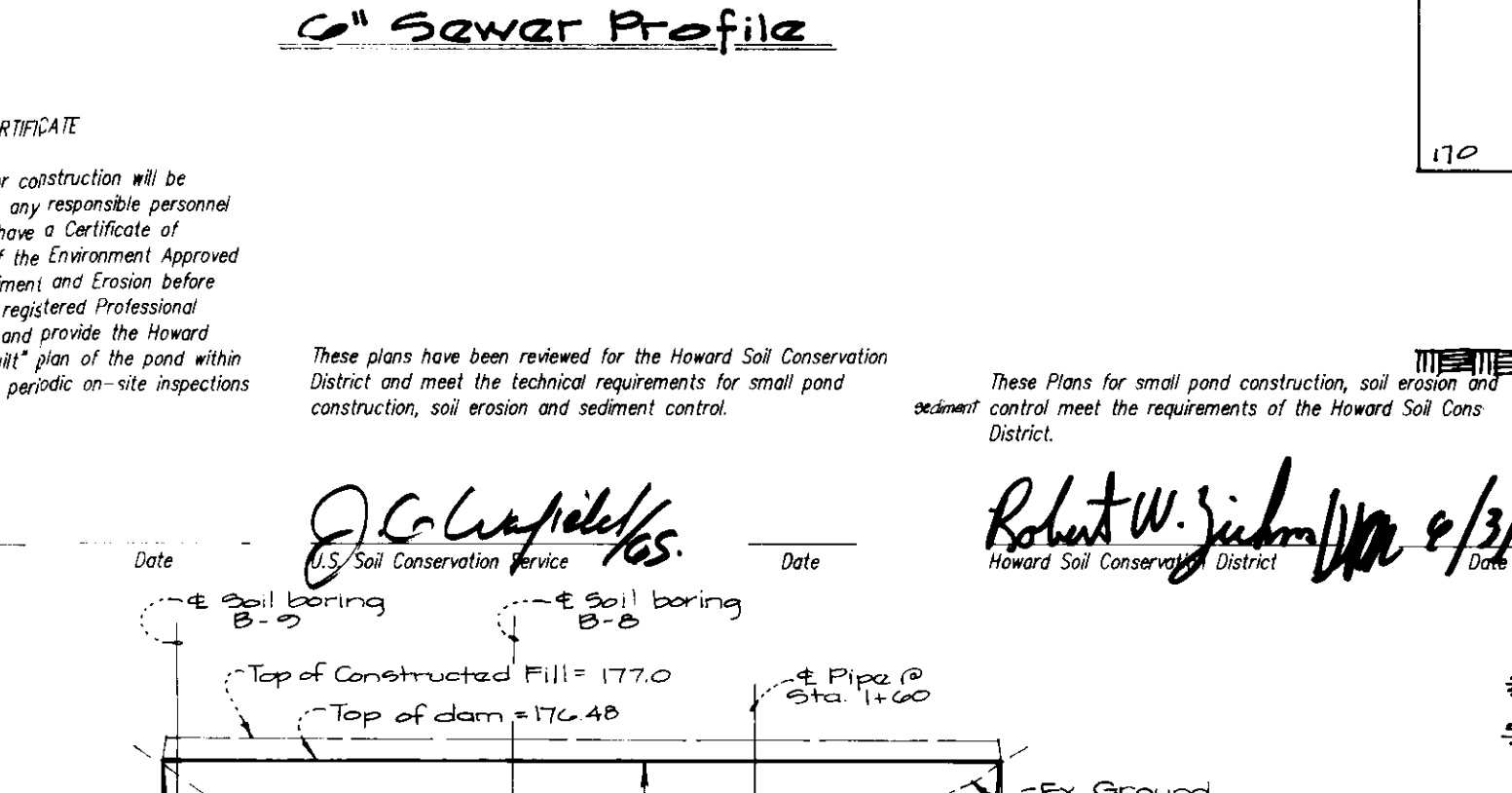
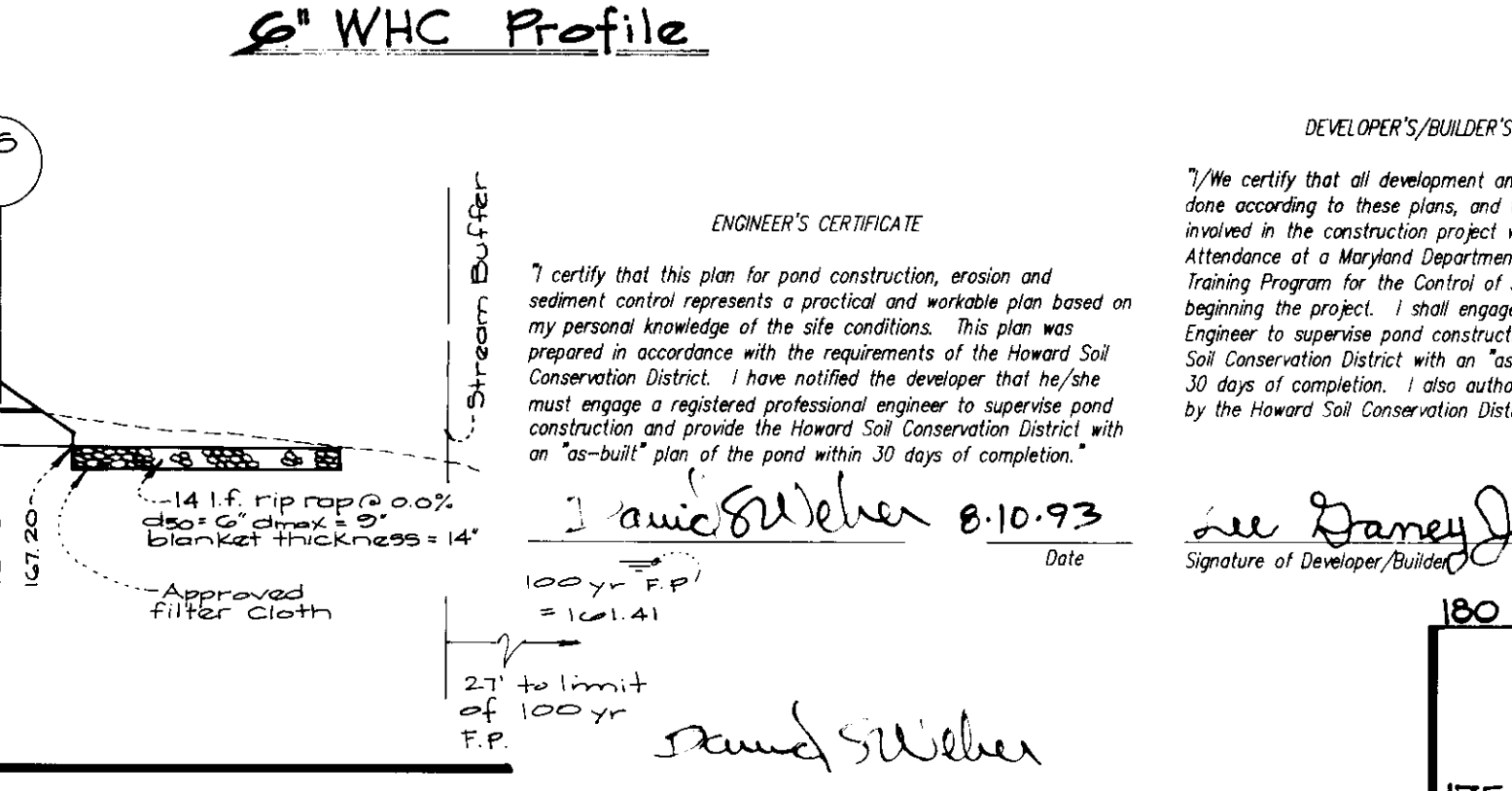
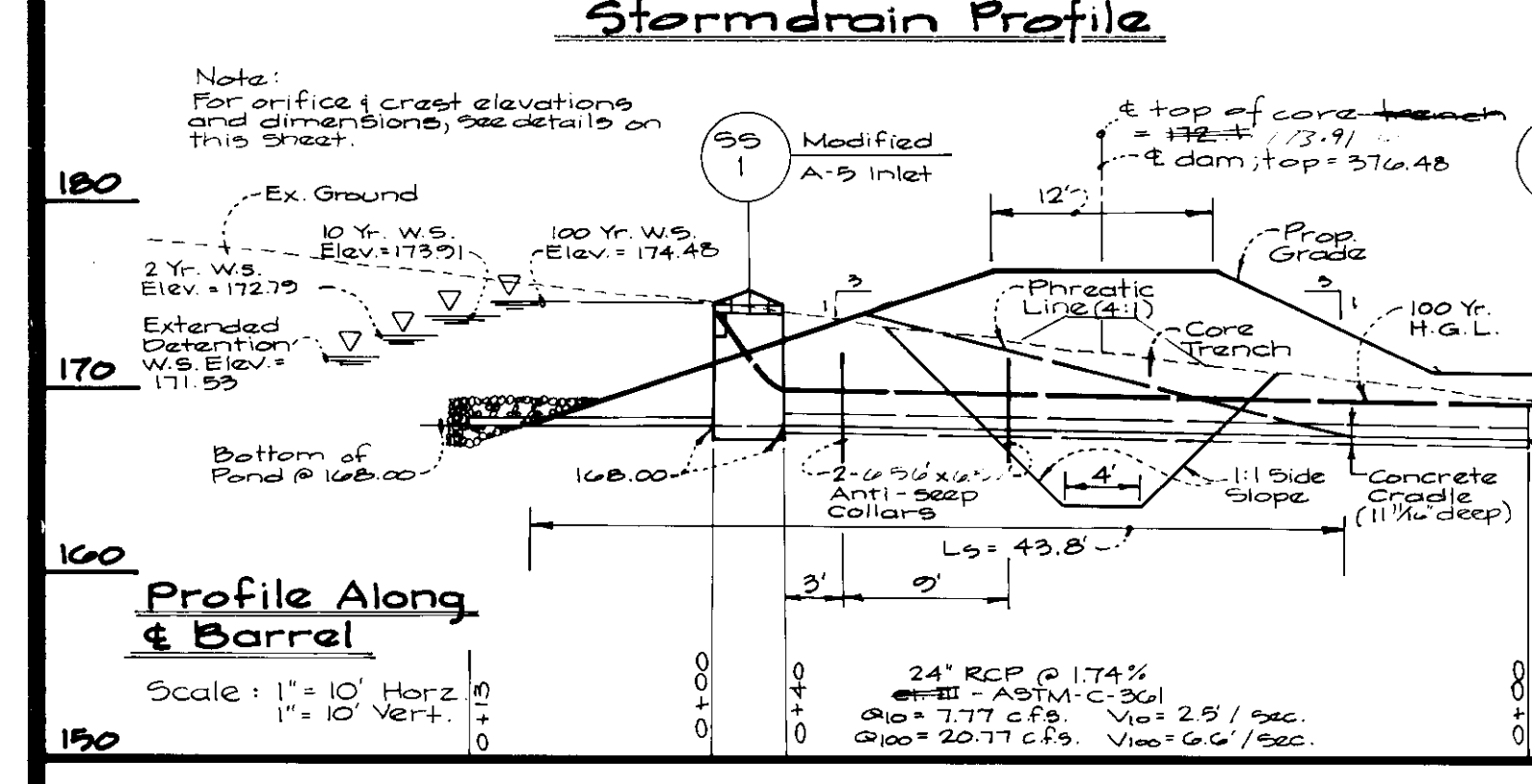
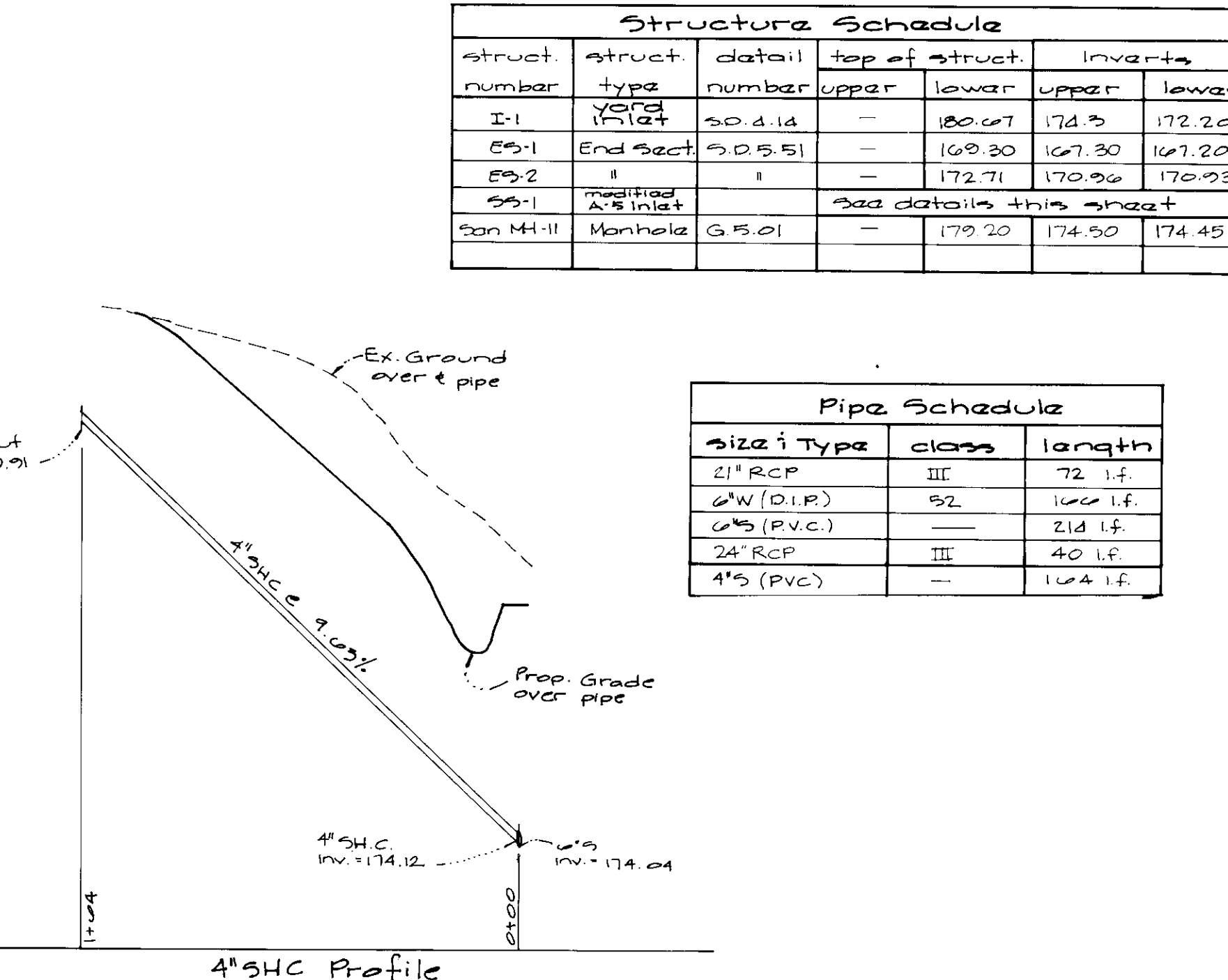
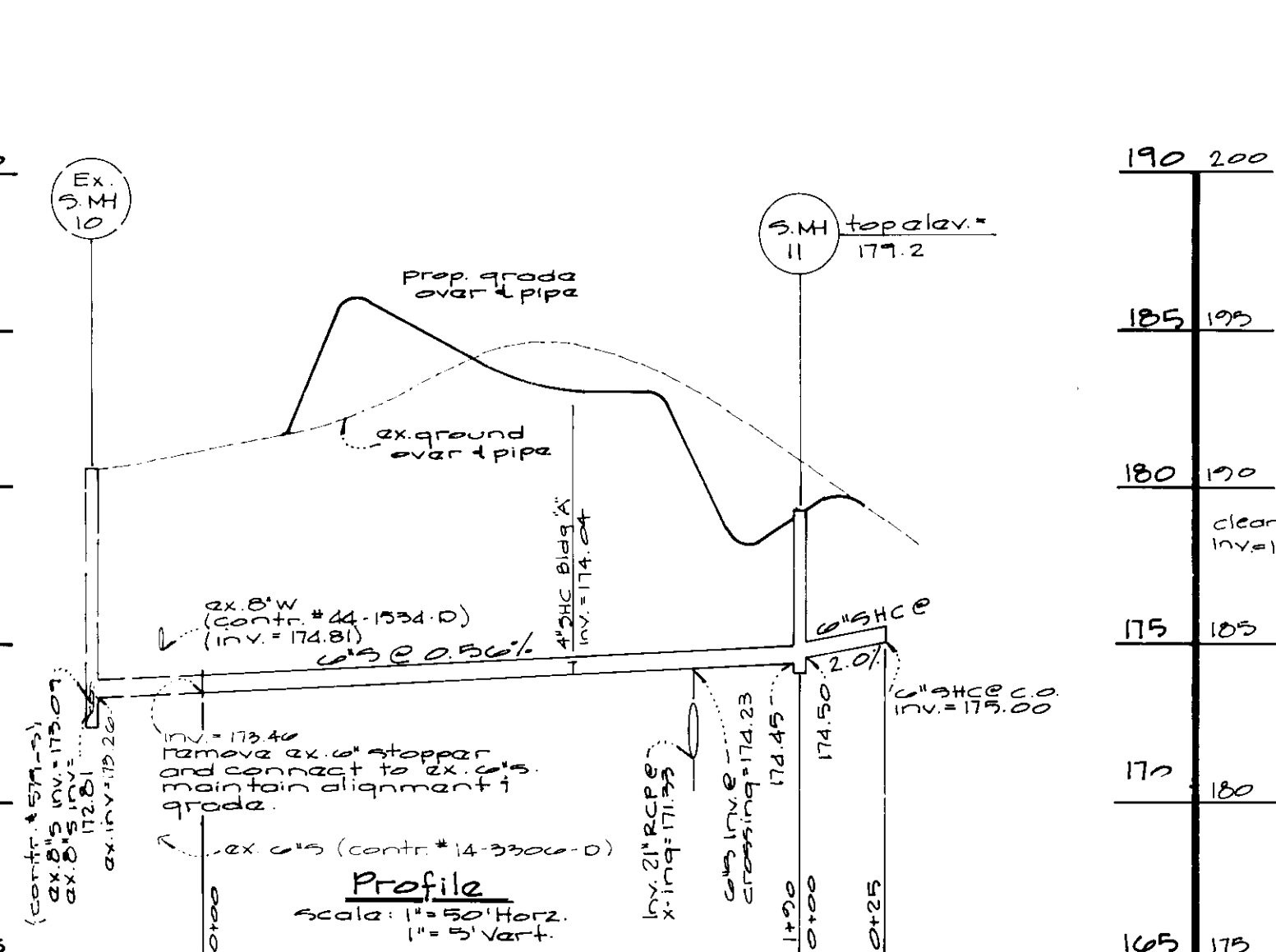
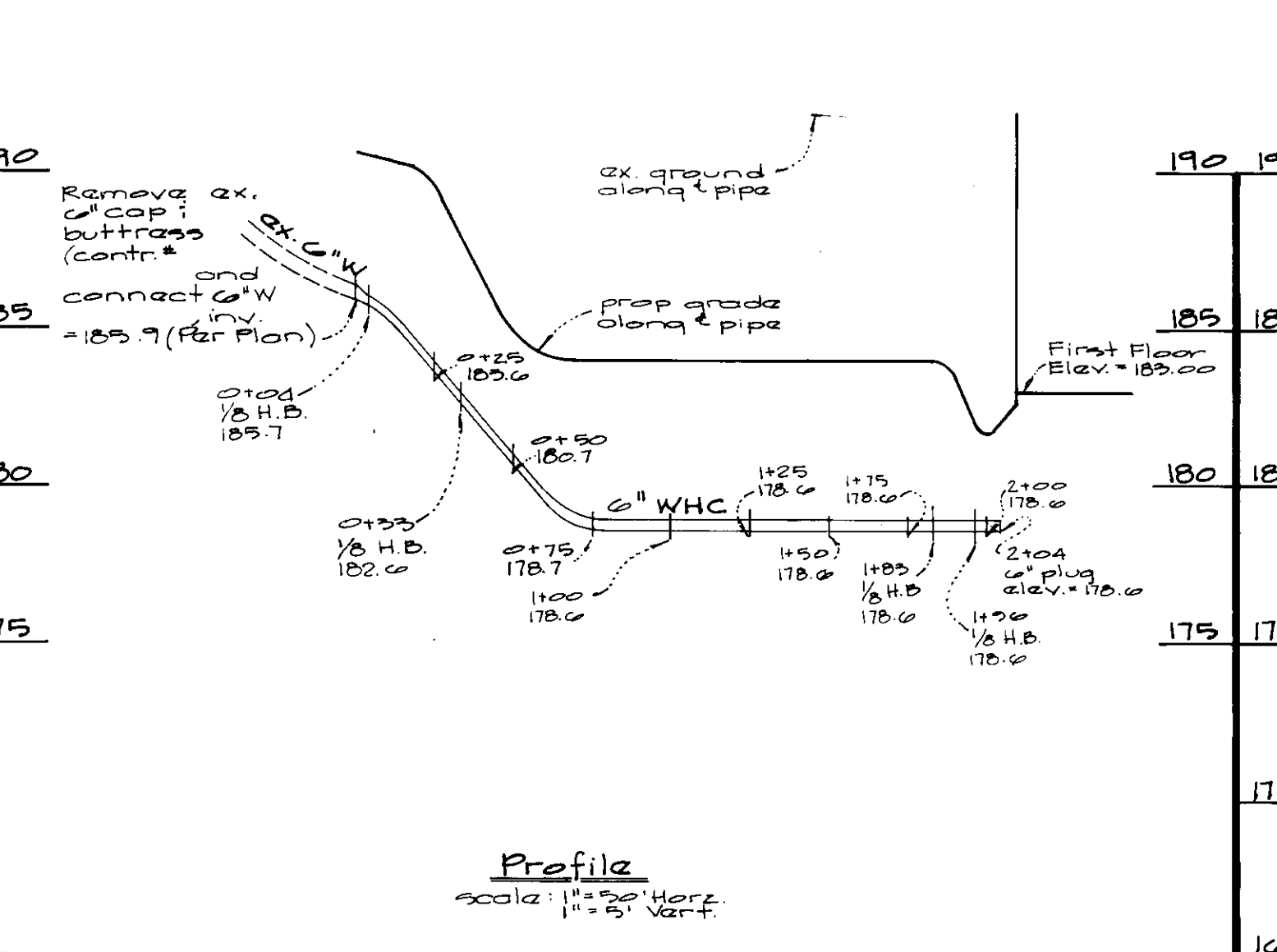
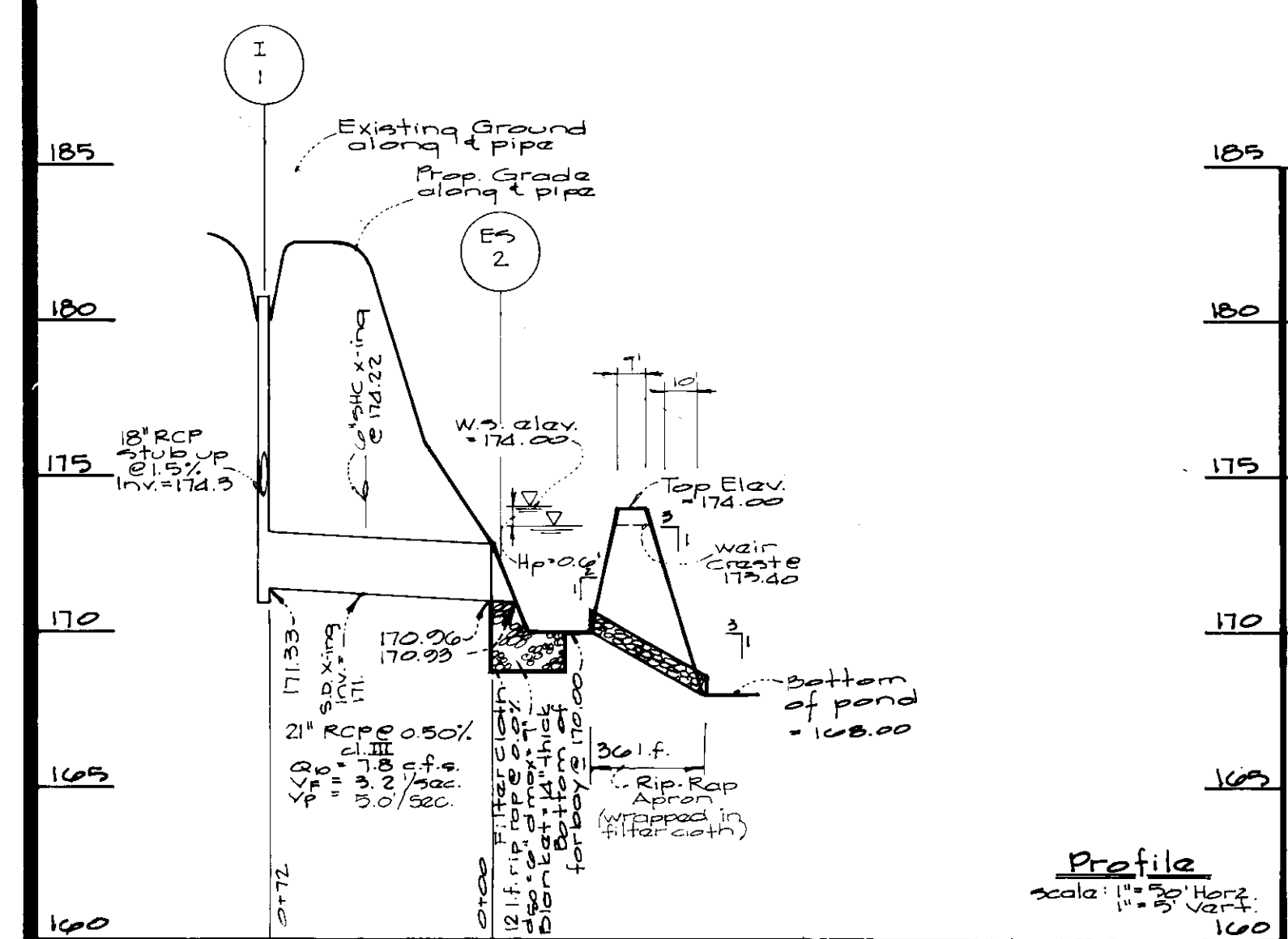

Approved for public water & sewerage systems
Howard County Health Department

Approved for public water & sewerage systems
Howard County Dept. of Planning & Zoning

Approved for public water & sewerage systems
Howard County Dept. of Public Works

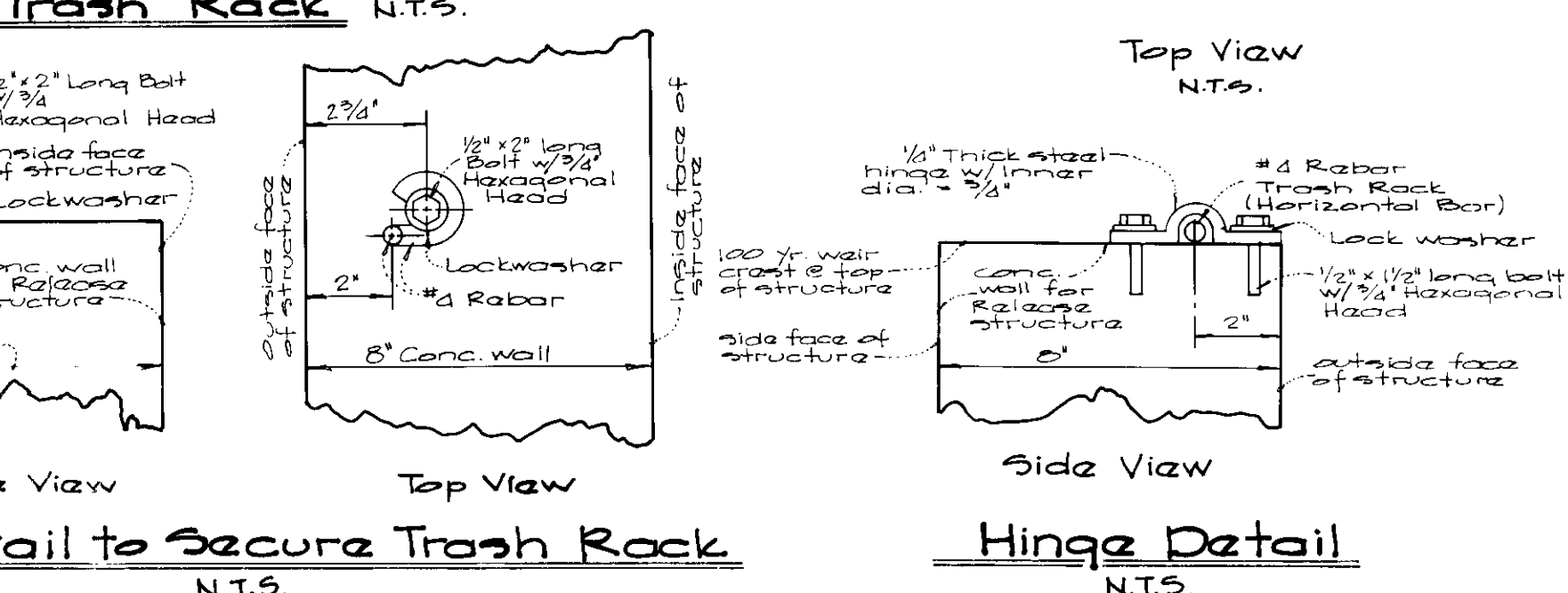
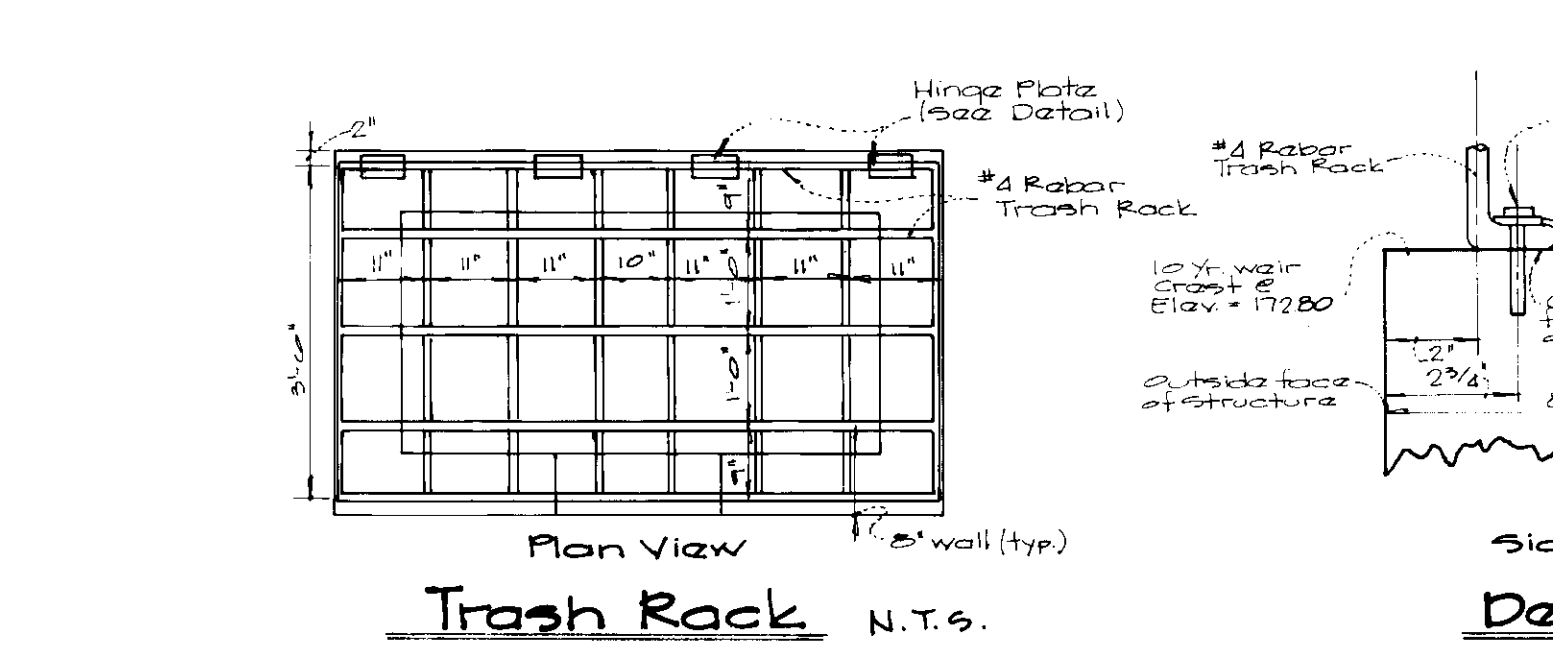
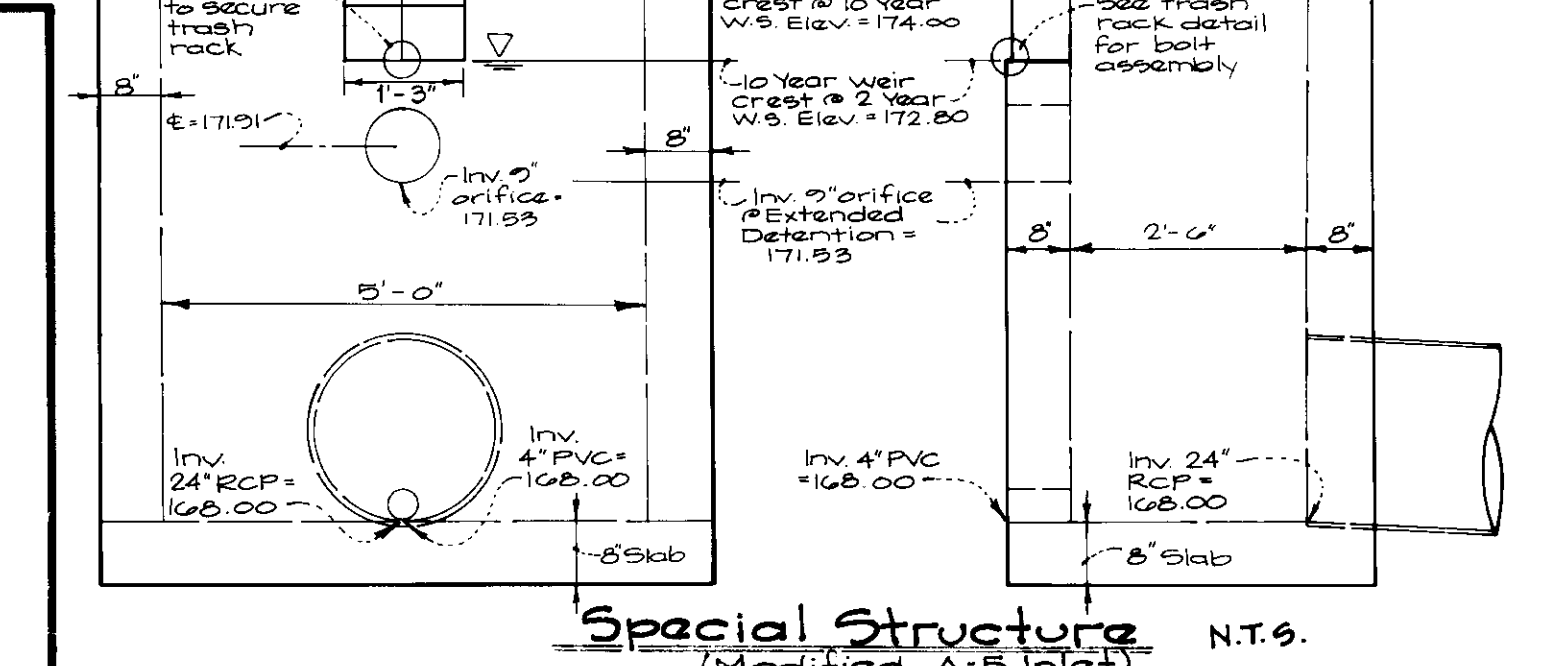

GW GUTSCHICK LITTLE & WEBER, P.A.
CIVIL ENGINEERS, SURVEYORS, PLANNERS, LANDSCAPE ARCHITECTS
3909 NATIONAL DRIVE SUITE 250 BURTONSVILLE OFFICE PARK BURTONSVILLE, MD 20866

REVISION

DATE	BY	APP'R
5/24/93	MCF	
9/15/93	MCF	

PREPARED FOR
Lee Ganey, Jr.
2000 Powder Mill Rd
Baltimore, Maryland 21204
(301) 957-8011

Stormdrain Profiles & S.W.M. Details

Property of Lee Ganey, Jr.
Parcel 47
Construction of Building & Driveway
1st Election District
Howard County, Maryland

DES. d.v.	S.A.L.E.	DATE	TAX MAP NO.	SHEET
as shown	M-2	Oct. 1993	43	4 of 7

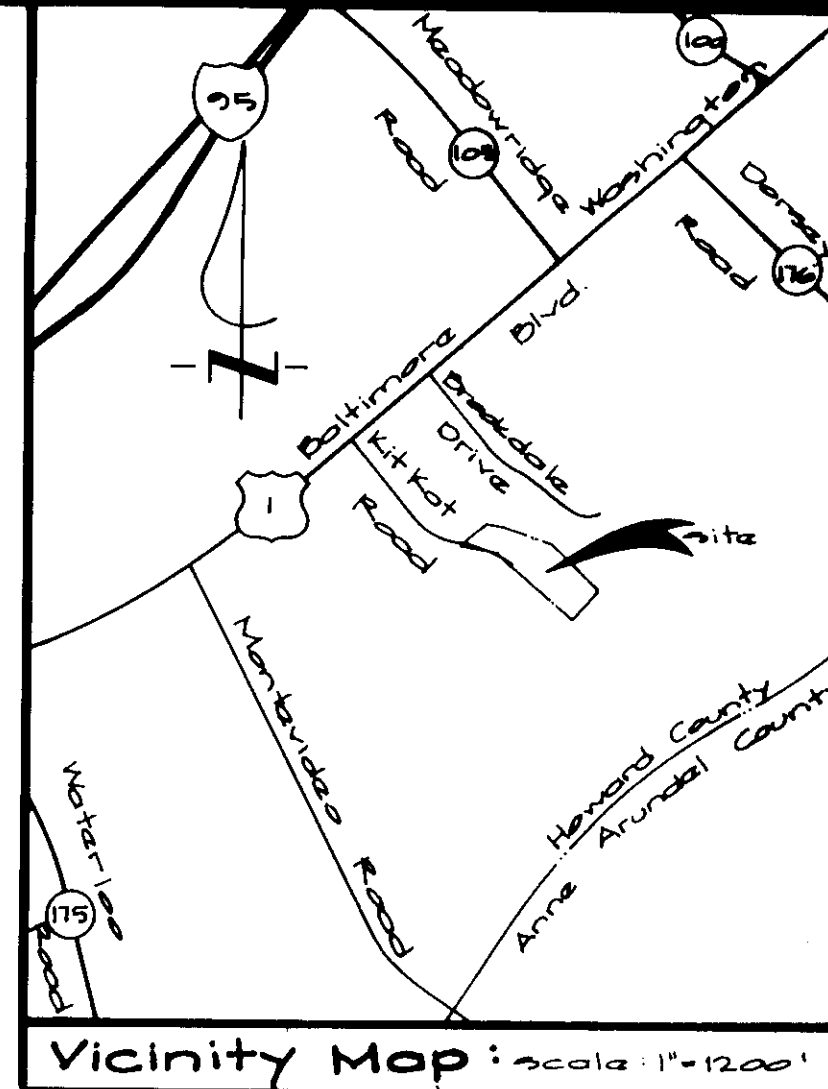
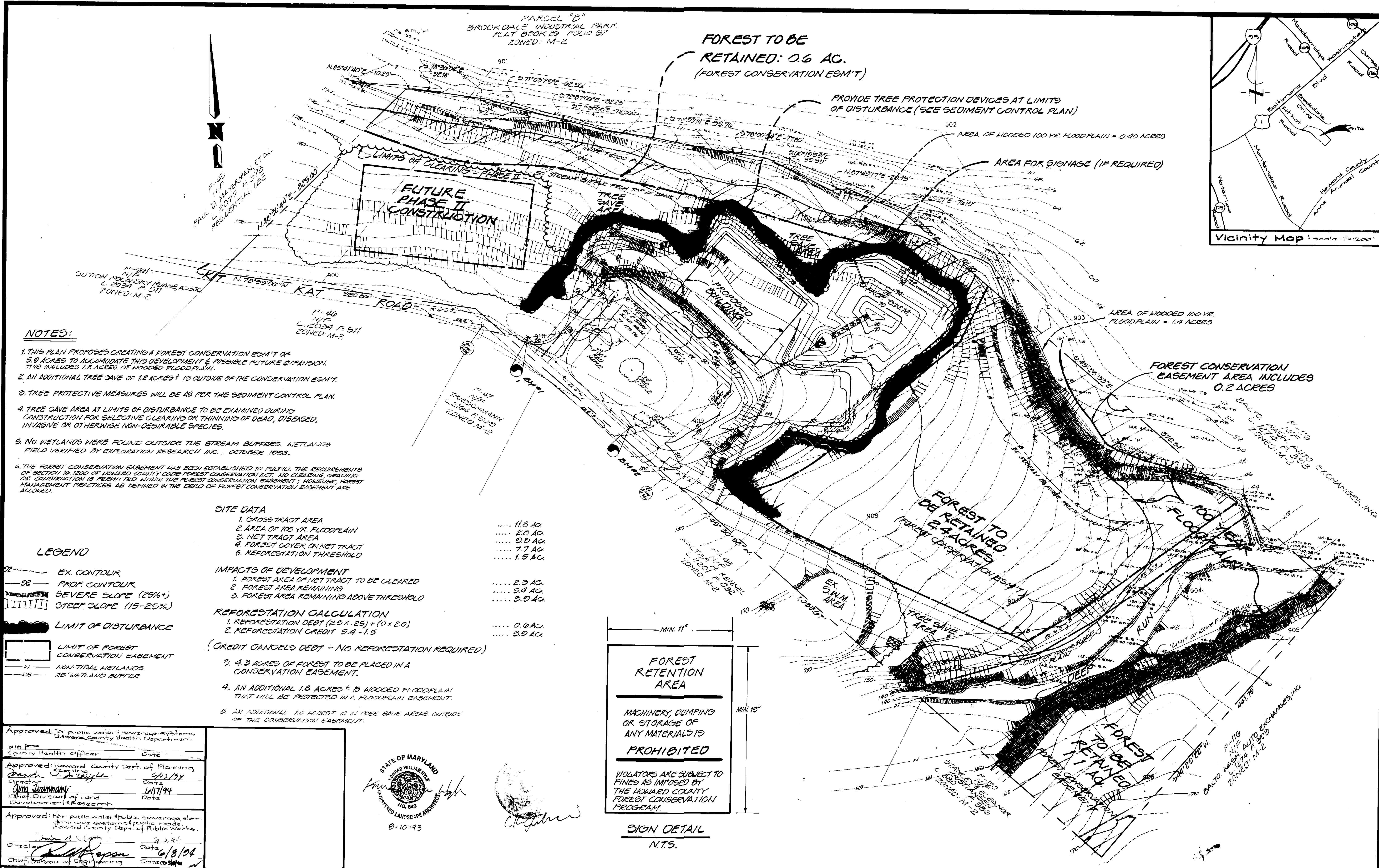

- NOTES:**
1. THIS PLAN PROPOSES CREATING A FOREST CONSERVATION ESM'T OF 5.0 ACRES TO ACCOMMODATE THIS DEVELOPMENT & POSSIBLE FUTURE EXPANSION. THIS INCLUDES 1.8 ACRES OF WOODED FLOODPLAIN.
 2. AN ADDITIONAL TREE SAVE OF 1.2 ACRES ± IS OUTSIDE OF THE CONSERVATION ESM'T.
 3. TREE PROTECTIVE MEASURES WILL BE AS PER THE SEDIMENT CONTROL PLAN.
 4. TREE SAVE AREA AT LIMITS OF DISTURBANCE TO BE EXAMINED DURING CONSTRUCTION FOR SELECTIVE CLEARING OR THINNING OF DEAD, DISEASED, INVASIVE OR OTHERWISE NON-DESIRABLE SPECIES.
 5. NO WETLANDS WERE FOUND OUTSIDE THE STREAM BUFFERS. WETLANDS FIELD VERIFIED BY EXPLORATION RESEARCH INC., OCTOBER 1993.
 6. THE FOREST CONSERVATION EASEMENT HAS BEEN ESTABLISHED TO FULFILL THE REQUIREMENTS OF SECTION 19.1200 OF HOWARD COUNTY CODE FOREST CONSERVATION ACT. NO CLEARING, GRADING OR CONSTRUCTION IS PERMITTED WITHIN THE FOREST CONSERVATION EASEMENT. HOUSEHOLD FOREST MANAGEMENT PRACTICES AS DEFINED IN THE DEED OF FOREST CONSERVATION EASEMENT ARE ALLOWED.

SITE DATA

1. GROSS TRACT AREA 11.8 AC.
2. AREA OF 100 YR. FLOODPLAIN 2.0 AC.
3. NET TRACT AREA 9.8 AC.
4. FOREST COVER ON NET TRACT 7.7 AC.
5. REFORESTATION THRESHOLD 1.5 AC.

IMPACTS OF DEVELOPMENT

1. FOREST AREA OF NET TRACT TO BE CLEARED 2.3 AC.
2. FOREST AREA REMAINING 5.4 AC.
3. FOREST AREA REMAINING ABOVE THRESHOLD 3.9 AC.

REFORESTATION CALCULATION

1. REFORESTATION DEBT (2.3 X .25) + (0 X 2.0) 0.6 AC.
2. REFORESTATION CREDIT 5.4 - 1.5 3.9 AC.

(CREDIT CANCELS DEBT - NO REFORESTATION REQUIRED)

- LEGEND**
- EX. CONTOUR
 - PROP. CONTOUR
 - SEVERE SLOPE (25%+)
 - STEEP SLOPE (15-25%)
 - LIMIT OF DISTURBANCE
 - LIMIT OF FOREST CONSERVATION EASEMENT
 - NON-TIDAL WETLANDS
 - 25' WETLAND BUFFER

FOREST RETENTION AREA

MACHINERY, DUMPING OR STORAGE OF ANY MATERIALS IS PROHIBITED

VIOLATORS ARE SUBJECT TO FINES AS IMPOSED BY THE HOWARD COUNTY FOREST CONSERVATION PROGRAM.

Approved: For public water & sewerage systems
Howard County Health Department.
County Health Officer Date

Approved: Howard County Dept. of Planning
Director Date 6/17/94
Chief, Division of Land Development & Research Date 6/17/94

Approved: For public water & sewerage, storm drainage systems, public roads
Howard County Dept. of Public Works.
Director Date 6/8/94
Chief, Bureau of Engineering Date 6/8/94

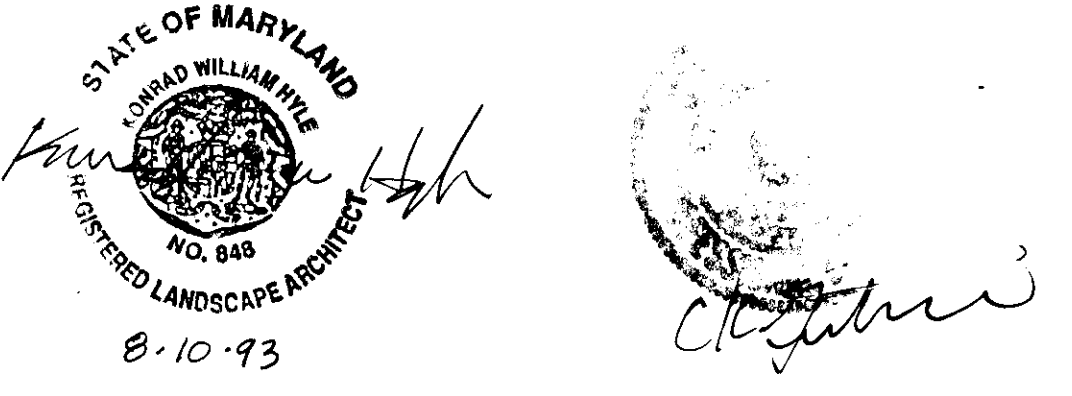

GLW Gutschick Little & Weber, P.A.
CIVIL ENGINEERS, SURVEYORS, PLANNERS, LANDSCAPE ARCHITECTS
3908 NATIONAL DRIVE SUITE 250 BURTONSVILLE OFFICE PARK BURTONSVILLE, MD. 20886
TELEPHONE (301)421-4024 NO. VA. (301)989-2524 BALTO. (301)680-1820 FAX (301)421-4186

DATE	REVISION	BY	APP'R.
10-22-93	REVISED PER DPZ COMMENTS	KJH	
02-27-94	REVISED PER DPZ COMMENTS	KJH	

PREPARED FOR:
Lee Ganey, Jr.
5205 Powder Mill Road
Baltimore, Maryland 21204
(301) 257-6011

FOREST CONSERVATION PLAN
PROPERTY OF LEE GANEY, JR.
CONSTRUCTION OF BUILDING & DRIVEWAY
HOWARD CO., MARYLAND
1ST ELECTION DISTRICT

DES: KJH	SCALE: 1" = 50'	ZONING: M-2	G.L.W. FILE No. 03-004
DRN: ENB	DATE: AUG. 1993	TAX MAP No. 43	SHEET 7 OF 7
CHK: [Signature]			