

PERMIT INFORMATION BLOCK			
SUBDIVISION NAME VHC	SEC./AREA 7/4	LOT PARCEL 146	
PLAT OR L/F BLOCK # 9320	ZONE NT/OS	TAX MAP/ELEC. DIST. 29	CENSUS TRACT 5 6053.01
WATER CODE		SEWER CODE	
ADDRESS CHART			
LOT NUMBER LOT 146		STREET ADDRESS 5021 RAVENHILL ROW	

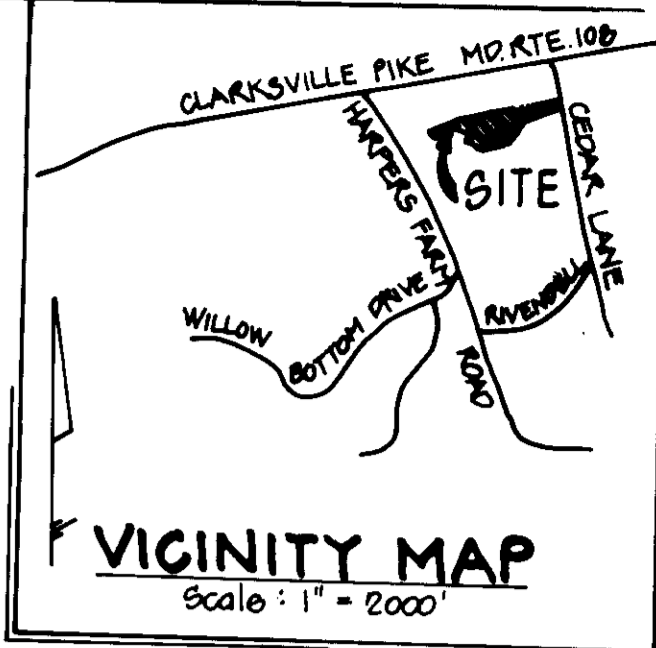

NOTE: MINOR ADJUSTMENTS TO PATHWAY LOCATION WILL BE MADE (IF NECESSARY) TO AVOID DISTURBANCE TO EXISTING TREES.

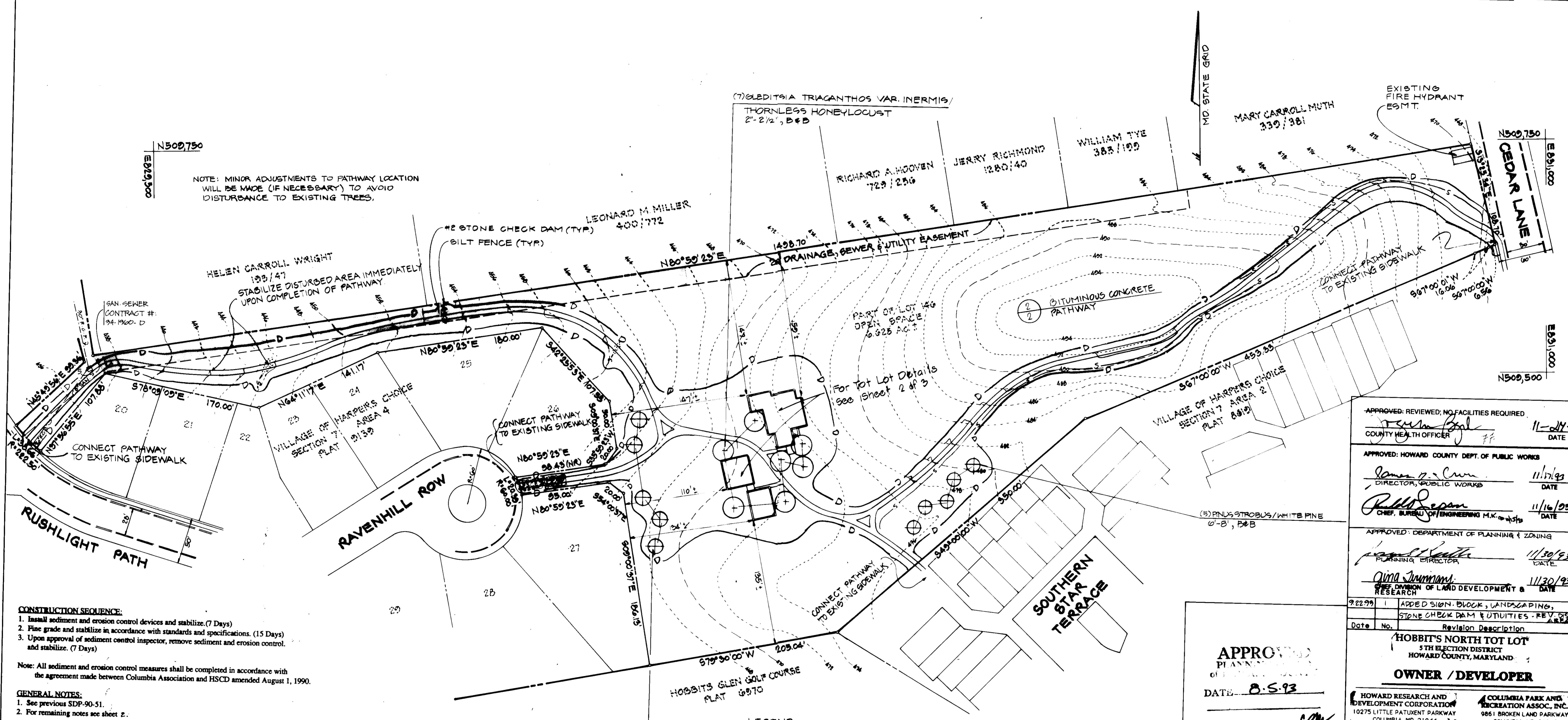

CONSTRUCTION SEQUENCE:
 1. Install sediment and erosion control devices and stabilize. (7 Days)
 2. Fine grade and stabilize in accordance with standards and specifications. (15 Days)
 3. Upon approval of sediment control inspector, remove sediment and erosion control and stabilize. (7 Days)

Note: All sediment and erosion control measures shall be completed in accordance with the agreement made between Columbia Association and HSCD amended August 1, 1990.

GENERAL NOTES:
 1. See previous SDP-90-51.
 2. For remaining notes see sheet 2.

LEGEND

- 40' --- EXISTING CONTOURS
- 45' --- PROPOSED CONTOURS
- --- EXISTING DRAINAGE AREA
- --- PROPOSED DRAINAGE AREA
- --- LIMIT OF DISTURBANCE
- --- SILT FENCE
- --- STABILIZED CONSTRUCTION ENTRANCE

SITE ANALYSIS:

TOTAL AREA OF SITE:	6.625 ACRES
AREA DISTURBED:	1.54 ACRES
AREA TO BE PAVED:	0.51 ACRES (11%)
AREA TO BE VEGETATIVELY STABILIZED:	0.85 ACRES
TOTAL CUT:	248 CU. YDS.
TOTAL FILL:	248 CU. YDS.
OPPOSITE WASTE/BORROW AREA LOCATION:	N/A

APPROVED: REVIEWED; NO FACILITIES REQUIRED.	11-01-93
COUNTY HEALTH OFFICER	DATE
APPROVED: HOWARD COUNTY DEPT. OF PUBLIC WORKS	11/17/93
DIRECTOR, PUBLIC WORKS	DATE
APPROVED: CHIEF, BUREAU OF ENGINEERING M.K. WATERS	11/16/93
DATE	DATE
APPROVED: DEPARTMENT OF PLANNING & ZONING	11/30/93
PLANNING DIRECTOR	DATE
APPROVED: CHIEF DIVISION OF LAND DEVELOPMENT & RESEARCH	11/30/93
DATE	DATE

APPROVED
 PLANNING
 DATE: 8-5-93

9-22-93	1	ADDED SIGN BLOCK, LANDSCAPING, STONE CHECK DAM & UTILITIES - REV. DIST. AREA
Date No.		Revision Description
HOBBIT'S NORTH TOT LOT		
5TH ELECTION DISTRICT HOWARD COUNTY, MARYLAND		
OWNER / DEVELOPER		
HOWARD RESEARCH AND DEVELOPMENT CORPORATION 10275 LITTLE PATUMENT PARKWAY COLUMBIA, MD. 21044	COLUMBIA PARK AND RECREATION ASSOC., INC. 9861 BROKEN LAND PARKWAY COLUMBIA, MD. 21046	

REVISIONS FOR HOWARD S.C.D. AND HEETS TRANSMISSION RECORDING

DATE: 10/29/93

CERTIFICATION BY THE ENGINEER:

I, Richard M. Rowan, certify that this plan for erosion and sediment control represents a practical and workable plan based on my personal knowledge of the site conditions and that it was prepared in accordance with the requirements of the HOWARD SOIL CONSERVATION DISTRICT.

10/29/93

CERTIFICATION BY THE DEVELOPER:

I, Jake (Dennis) Ellis, certify that all development and construction will be done according to this plan, and that any responsible personnel involved in the construction project will have certificate of attendance at a department of environment approved training program for the control of sediment and erosion before beginning the project. I also authorize periodic on-site inspection by the HOWARD SOIL CONSERVATION DISTRICT.

9/29/93

10-11-93
 Date

PROFESSIONAL ENGINEER

Professional Engr. No. 19187

DMW
 Duff, McCune & Walker, Inc.
 A Team of Land Planners, Landscape Architects, Engineers, Surveyors & Environmental Professionals
 200 East Pennsylvania Avenue
 Towson, Maryland 21286
 410.296.3333
 Fax: 296.4705

Village of Harpers Choice Section 7 Area 4 Lot 146
 Plat 9320 Zone NT/OS Tax Map 29 Census Tract 5053.01
 Water Code: N/A Sewer Code: N/A

TITLE
 SITE DEVELOPMENT PLAN
 HOBBIT'S NORTH TOT LOT AND PATHWAY

Des By: T.P.B. Scale: 1"=80' Proj. No. 11004
 Dwn By: T.P.B. Date: 8/25/93
 Chk By: R.A.B. Approved: 1 OF 5

LEONARD M. MILLER
400/772

General Notes

- Topography shown on these drawings has been traced from the following sources:
Village of Harpers Choice Open Space Lot 1 and Open Space Lot 14
Howard County Record Drawing SDP 95-21, Sheet 2 of 2, dated 2/24/93.
- The owner or architect does not in any way guarantee the information shown hereon, nor does any information shown or lack thereof relieve the contractor of responsibility for correct and proper completion of grading.
- All work shall be performed in accordance with the Howard County Design Manual Standard Specifications and Details for Construction.
- Deviations from these plans and specifications without prior written consent of the engineer may cause the work to be unworkable.
- Adjustments to the Sequence of Construction shall not be made without prior approval from the Howard County Department of Inspections, Licenses and Permits.
- The contractor shall take all necessary precautions to protect existing utilities and shall be responsible for the location of all utilities within the limits of construction.
- The contractor shall comply with Sediment Control Notes as documented on these plans.
- The engineer assumes no responsibility for existing utilities not shown on these plans. It shall be the responsibility of the contractor to verify the locations of all utilities within the limits of construction.
- The contractor shall notify the following utilities or agencies at least five days before starting work on these drawings:
Maryland Utility
Baltimore Gas and Electric Company 1-800-257-7777 (301) 234-5991
C&P Telephone Company (301) 393-3848
- It shall be distinctly understood that failure to mention specifically any work would normally be required to complete the project shall not relieve the contractor of his responsibility to perform such work.
- The contractor shall obtain the necessary permits for construction.
- All utilities are to be retained unless marked otherwise and appurtenances are to be adjusted to finished grade.
- The contractor shall repair and maintain existing sediment control devices until all areas within the limit of construction are stabilized. At that point, all sediment control devices shall be removed and areas restored and stabilized upon approval by the Howard County Sediment Control Inspector.
- The contractor shall contact the construction/inspector/traffic division 24 hours in advance of commencement of work at 313-2417 or 313-2418.
- The developer is responsible for the acquisition of all easements, rights and/or rights-of-way that may be required for the sediment and erosion control practices, and the discharge of stormwater or other pollutants or downstream properties included in this plan. He is also responsible for the acquisition of all easements, rights and/or rights-of-way that may be required for grading and/or work on adjacent properties included in this plan.
- Prior to start of any construction, the contractor shall stake out all construction and verify all offsets, setbacks, existing utility locations (horizontal and vertical) and dimensions.
- The contractor shall use the dimensions shown. Scaling of these plans is discouraged unless directed by the engineer.
- The contractor shall test all existing utilities, where directed by the engineer, a minimum of two weeks in advance of construction operations.
- The developer must request that the Department of Inspections, Licenses and Permits approve work completed in accordance with the approved Erosion and Sediment Control Plan or grading or building permit.
- On all sites with disturbed areas in excess of 2 acres, approval of the Department of Inspections, Licenses and Permits shall be required upon completion of installation of disturbance or grading. Other building or grading inspection approvals may not be authorized until the final approval by the Department of Inspections, Licenses and Permits is given.
- Approval shall be requested on final stabilization of all sites with disturbed areas in excess of 2 acres before removal of cover.
- All damage to county rights-of-way and parking of public roads shall be repaired immediately at the contractor's expense in accordance with Howard County specifications and standards.
- All fill shall be rolled to a minimum degree of compaction to 95% of the dry unit weight as determined by ASTM D-1556.
- All concrete for site work shall be Class 2 concrete and shall be in accordance with Maryland State Highway Administration Specifications as amended to date.
- Structures noted for removal shall be removed entirely and completely. Removal of utilities or materials that are below grade shall have the surface above restored to match adjacent grades.
- All disturbed areas shall be stabilized with permanent seed and mulch in accordance with plans approved by the Howard County Conservation District.
- The developer shall request a waiver to Howard County Subdivision and Land Development Regulations, Section 18.118.02, in the event that work will be done within a 25' wetland buffer or 75' stream buffer area.
- All sediment and erosion control shall be in accordance with the agreement made between Columbia Association and Howard County dated 11/24/93.

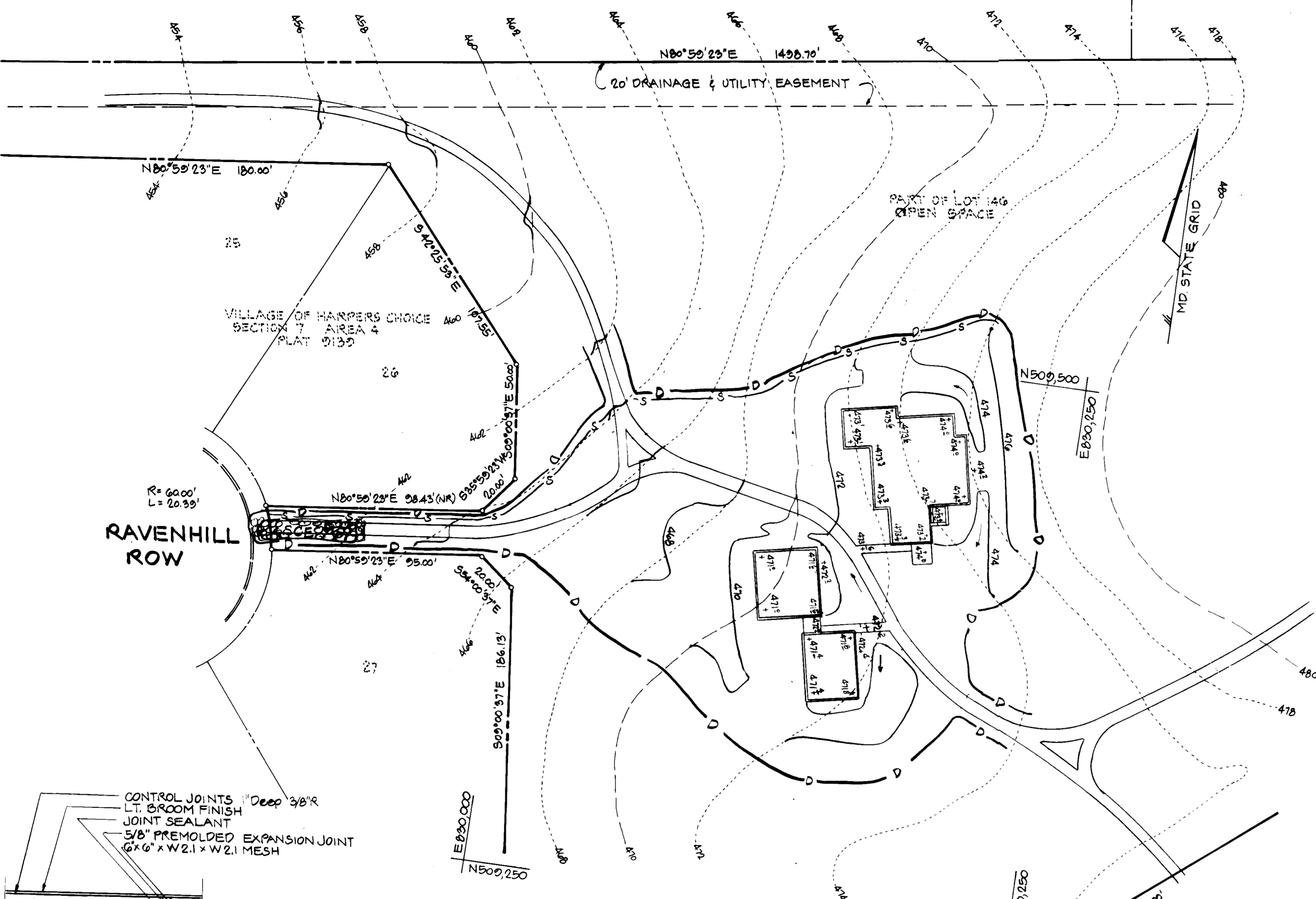
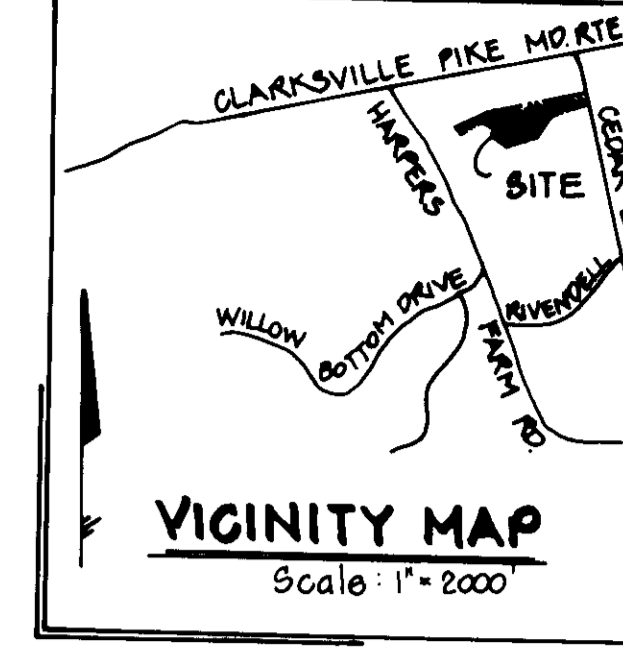

7 HOWARD COUNTY SEDIMENT CONTROL
2 GENERAL NOTES

- A minimum of 48 hours notice must be given to the Howard County Department of Inspections, Licenses and Permits, Sediment Control Division prior to the start of any construction. (313-1850).
- All vegetative and structural practices are to be installed according to the provisions of this plan and are to be in conformance with the most current "WETLAND STANDARDS AND SPECIFICATIONS FOR SOIL EROSION AND SEDIMENT CONTROL", and revisions thereto.
- Following initial soil disturbance or redistribution, permanent or temporary stabilization shall be completed within: 1) 7 calendar days for all permanent sediment control structures, dikes, perimeter slopes and all slopes greater than 1:1; 2) 14 days as to all other disturbed or graded areas on the project site.
- All sediment traps/basins shown must be fenced and warning signs posted around their perimeter in accordance with Vol. 1, Chapter 12, of the HOWARD COUNTY DESIGN MANUAL, Storm Drainage.
- All disturbed areas must be stabilized within the time period specified above in accordance with the 1983 WETLAND STANDARDS AND SPECIFICATIONS FOR SOIL EROSION AND SEDIMENT CONTROL, for permanent seeding (Sec. 51), and (Sec. 54), temporary seeding (Sec. 50) and mulching (Sec. 52). Temporary stabilization with mulch alone can only be done when exacerbated seeding rates do not allow for proper germination and establishment of grasses.
- All sediment control structures are to remain in place and are to be maintained in operative condition until permanent stabilization for their removal has been obtained from the Howard County Sediment Control Inspector.
- Site Analysis:
Total Area of Site 6.625 Acres
Area Disturbed 1.35 Acres
Area to be seeded or paved 0.85 Acres
Area to be vegetatively stabilized 0.85 Acres
Total Cut 240 Cu. Yds.
Total Fill 748 Cu. Yds.
Off-site waste/hazardous area location
- All sediment control practices which are disturbed by grading activity for placement of utilities must be repaired on the same day of disturbance.
- Additional sediment control must be provided, if needed, necessary by the Howard County Sediment Control Inspector.
- On all sites with disturbed areas in excess of 2 acres, approval of the inspection agency shall be requested upon completion of installation of permanent erosion and sediment controls, but before proceeding with any other earth disturbance or grading. Other building or grading inspection approvals may not be authorized until the final approval by the inspection agency is made.
- Trenches for the construction of utilities is limited to three pipe lengths or that which can be back filled and stabilized within one working day, whichever is shorter.

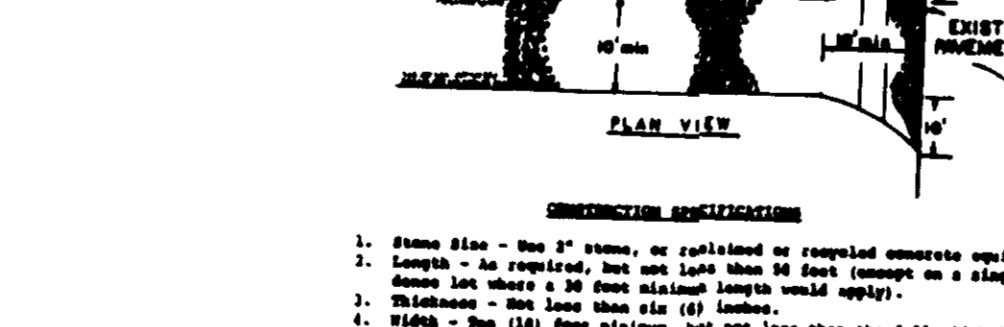
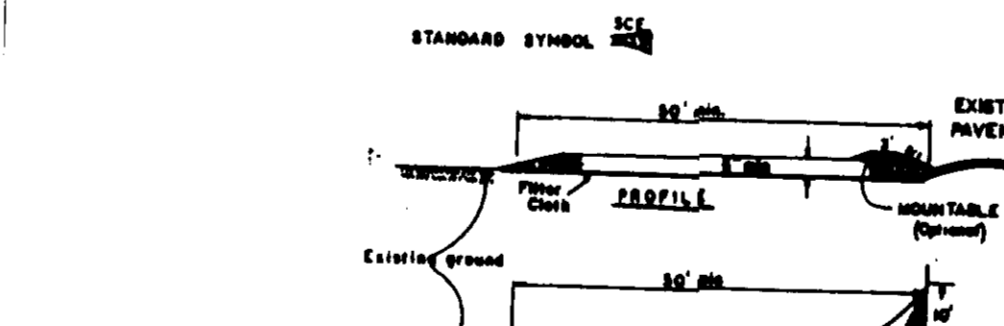
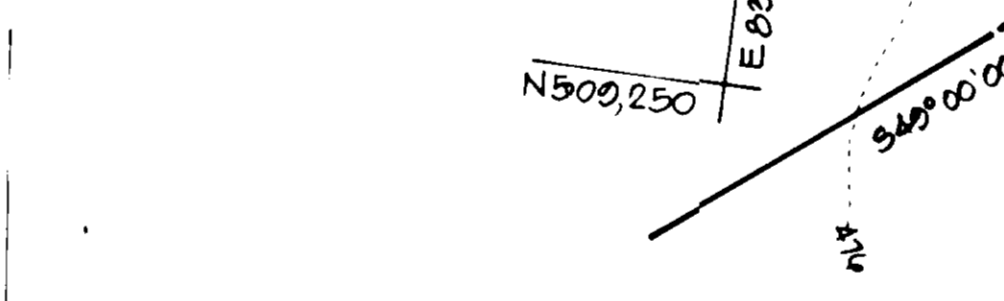
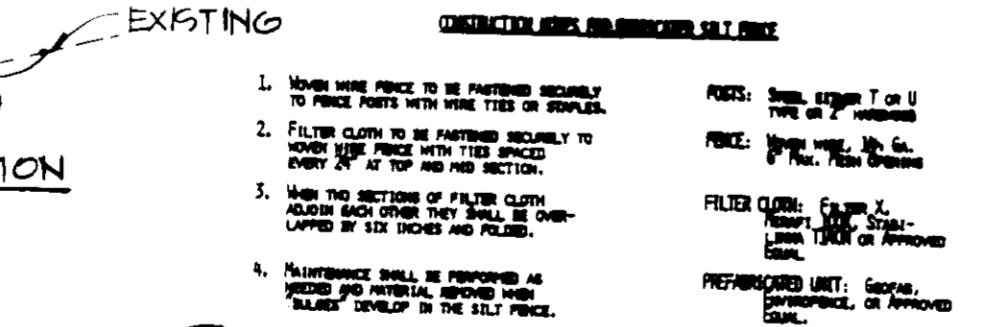
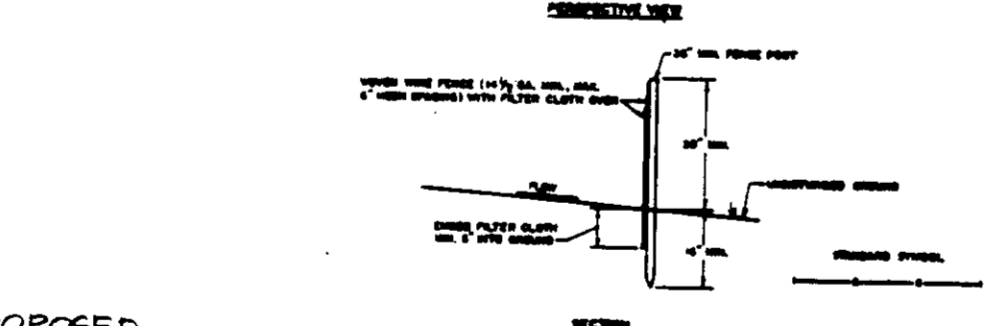
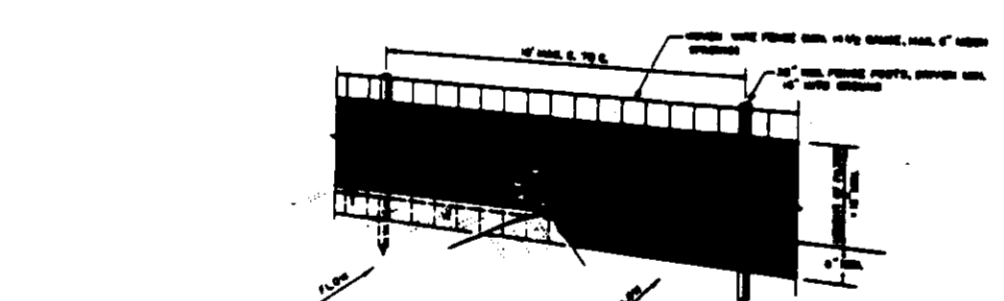
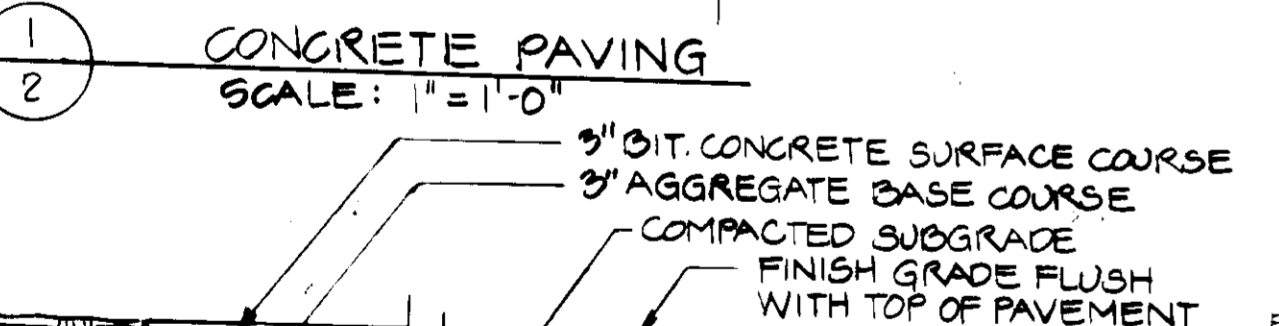
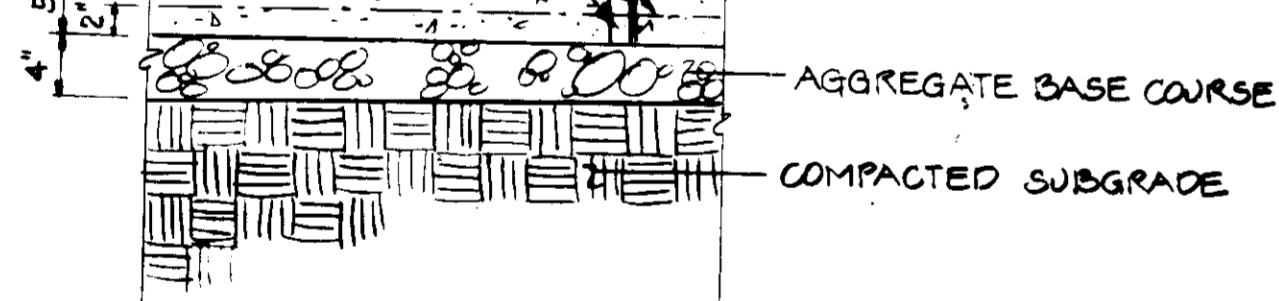
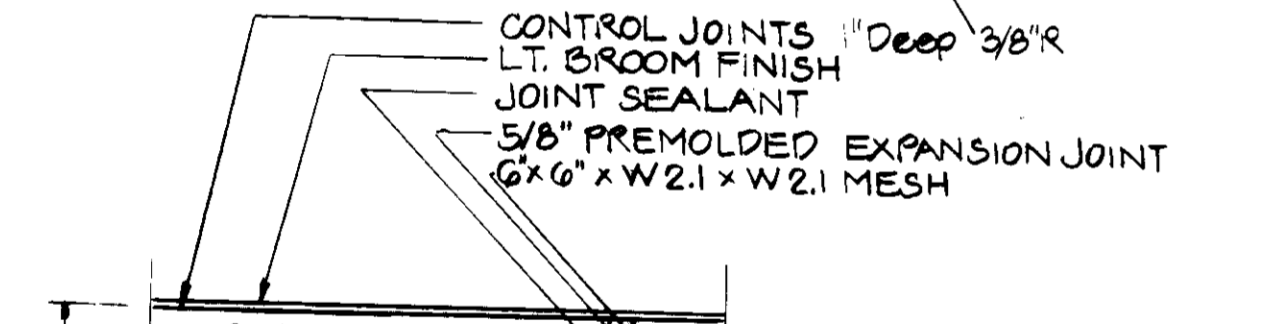

Apply to graded or cleared areas not subject to immediate further disturbance where a permanent long-lived vegetative cover is needed.

Soil Preparation: Loosen upper three inches of soil by raking, disking or other acceptable means before seeding, if not previously loosened.

Soil Amendments: In lieu of soil test recommendations, use one of the following schedules:
1) **Preferred:** Apply 2 tons per acre dolomitic limestone (92 lbs/1000 sq. ft.) and 600 lbs per acre 18-18-18 fertilizer (14 lbs/1000 sq. ft.) before seeding. Harvest or disk into upper three inches of soil. At time of seeding, apply 400 lbs per acre 38-0-0 ureaform fertilizer (9 lbs/1000 sq. ft.).
2) **Acceptable:** Apply 2 tons per acre dolomitic limestone (92 lbs/1000 sq. ft.) and 1800 lbs per acre 18-18-18 fertilizer (13 lbs/1000 sq. ft.) before seeding. Harvest or disk into upper three inches of soil.

Seeding: For the periods March 1 thru April 30, and August 1 thru October 15, seed with 60 lbs per acre (1.4 lbs/1000 sq. ft.) of Kentucky 31 Tall Fescue. For the period May 1 thru July 31, seed with 60 lbs per acre of Kentucky 31 Tall Fescue per acre and 2 lbs per acre (0.35 lbs/1000 sq. ft.) of seeding lupine. During the period of October 16 thru February 29, protect site by: Option (1) - 2 tons per acre of well anchored straw mulch and seed as soon as possible in the spring; Option (2) - Use sod; Option (3) - Seed with 60 lbs/acre Kentucky 31 Tall Fescue and mulch with 2 tons/acre well anchored straw.

Mulch: Apply 1-1/2 to 2 tons per acre (70 to 90 lbs/1000 sq. ft.) of unrotted small grain straw immediately after seeding. Anchor mulch immediately after application using mulch anchoring tool or 20 gallons per acre (5 gal/1000 sq. ft.) of mulchified asphalt on flat areas. On slopes 8 ft. or higher, use 340 gallons per acre (8 gal/1000 sq. ft.) for anchoring.

Inspection: Inspect all seeding areas and make needed repairs, replacements and reseedings.

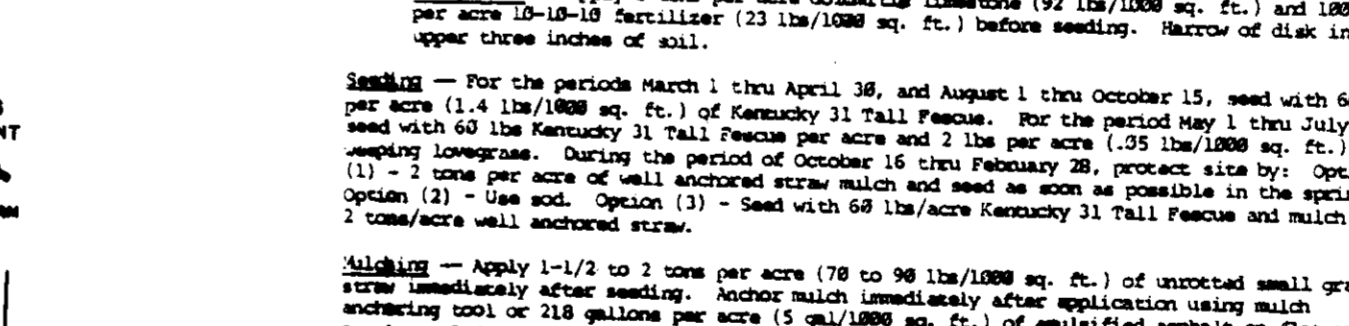

Apply to graded or cleared areas likely to be redisturbed where a short-term vegetative cover is needed.

Soil Preparation: Loosen upper three inches of soil by raking, disking or other acceptable means before seeding, if not previously loosened.

Soil Amendments: Apply 600 lbs per acre 18-18-18 fertilizer (14 lbs/1000 sq. ft.).

Seeding: For the period March 1 thru April 30 and August 1 thru October 15, seed with 2-1/2 bushel per acre of annual rye (3.2 lbs/1000 sq. ft.). For the period May 1 thru August 14, 15 thru February 29, protect site by applying 2 tons per acre of well anchored straw mulch and seed as soon as possible in the spring, or use sod.

Mulch: Apply 1-1/2 to 2 tons per acre (70 to 90 lbs/1000 sq. ft.) of unrotted tree mulch immediately after seeding. Anchor mulch immediately after application using tree mulch anchoring tool or 20 gal per acre (5 gal/1000 sq. ft.) of mulchified asphalt on flat areas. On slopes 8 ft. or higher, use 340 gal per acre (8 gal/1000 sq. ft.) for anchoring.

Refer to the 1983 WETLAND STANDARDS AND SPECIFICATIONS FOR SOIL EROSION AND SEDIMENT CONTROL for additional rates and methods not covered.

6 PERMANENT SEEDING NOTES

Apply to graded or cleared areas likely to be redisturbed where a short-term vegetative cover is needed.

Soil Preparation: Loosen upper three inches of soil by raking, disking or other acceptable means before seeding, if not previously loosened.

Soil Amendments: Apply 600 lbs per acre 18-18-18 fertilizer (14 lbs/1000 sq. ft.).

Seeding: For the period March 1 thru April 30 and August 1 thru October 15, seed with 2-1/2 bushel per acre of annual rye (3.2 lbs/1000 sq. ft.). For the period May 1 thru August 14, 15 thru February 29, protect site by applying 2 tons per acre of well anchored straw mulch and seed as soon as possible in the spring, or use sod.

Mulch: Apply 1-1/2 to 2 tons per acre (70 to 90 lbs/1000 sq. ft.) of unrotted tree mulch immediately after seeding. Anchor mulch immediately after application using tree mulch anchoring tool or 20 gal per acre (5 gal/1000 sq. ft.) of mulchified asphalt on flat areas. On slopes 8 ft. or higher, use 340 gal per acre (8 gal/1000 sq. ft.) for anchoring.

Refer to the 1983 WETLAND STANDARDS AND SPECIFICATIONS FOR SOIL EROSION AND SEDIMENT CONTROL for additional rates and methods not covered.

5 TEMPORARY SEEDING NOTES

Apply to graded or cleared areas likely to be redisturbed where a short-term vegetative cover is needed.

Soil Preparation: Loosen upper three inches of soil by raking, disking or other acceptable means before seeding, if not previously loosened.

Soil Amendments: Apply 600 lbs per acre 18-18-18 fertilizer (14 lbs/1000 sq. ft.).

Seeding: For the period March 1 thru April 30 and August 1 thru October 15, seed with 2-1/2 bushel per acre of annual rye (3.2 lbs/1000 sq. ft.). For the period May 1 thru August 14, 15 thru February 29, protect site by applying 2 tons per acre of well anchored straw mulch and seed as soon as possible in the spring, or use sod.

Mulch: Apply 1-1/2 to 2 tons per acre (70 to 90 lbs/1000 sq. ft.) of unrotted tree mulch immediately after seeding. Anchor mulch immediately after application using tree mulch anchoring tool or 20 gal per acre (5 gal/1000 sq. ft.) of mulchified asphalt on flat areas. On slopes 8 ft. or higher, use 340 gal per acre (8 gal/1000 sq. ft.) for anchoring.

Refer to the 1983 WETLAND STANDARDS AND SPECIFICATIONS FOR SOIL EROSION AND SEDIMENT CONTROL for additional rates and methods not covered.

REVIEWED FOR HOWARD S.C.D. AND MEETS TECHNICAL REQUIREMENTS:
Richard D. Burman 10/12/93
U.S. SOIL CONSERVATION SERVICE DATE
THIS DEVELOPMENT PLAN IS APPROVED FOR SOIL EROSION AND SEDIMENT CONTROL BY THE HOWARD COUNTY CONSERVATION DISTRICT.
Paul K. Johnston DATE
HOWARD S.C.D.

CERTIFICATION BY THE ENGINEER:
I CERTIFY THAT THIS PLAN FOR EROSION AND SEDIMENT CONTROL REPRESENTS A PRACTICAL AND WORKABLE PLAN BASED ON MY PERSONAL KNOWLEDGE OF THE SITE CONDITIONS AND THAT IT WAS PREPARED IN ACCORDANCE WITH THE REQUIREMENTS OF THE HOWARD SOIL CONSERVATION DISTRICT.
Richard D. Burman 10/12/93
DATE

CERTIFICATION BY THE DEVELOPER:
I, / WE CERTIFY THAT ALL DEVELOPMENT AND CONSTRUCTION WILL BE DONE ACCORDING TO THIS PLAN, AND THAT ANY RESPONSIBLE PERSONNEL INVOLVED IN THE CONSTRUCTION PROJECT WILL HAVE CERTIFICATE OF ATTENDANCE AT A DEPARTMENT OF ENVIRONMENT APPROVED TRAINING PROGRAM FOR THE CONTROL OF SEDIMENT AND EROSION BEFORE BEGINNING THE PROJECT. I ALSO AUTHORIZE PERIODIC ON-SITE INSPECTION BY THE HOWARD SOIL CONSERVATION DISTRICT.
John DeLis Ellis 9/15/93
DATE

4 STABILIZED CONSTRUCTION ENTRANCE NOT TO SCALE

5 TEMPORARY SEEDING NOTES

APPROVED: REVIEWED: NO FACILITIES REQUIRED
James J. Golen 11-24-93
COUNTY HEALTH OFFICER DATE

APPROVED: HOWARD COUNTY DEPT. OF PUBLIC WORKS
James J. Golen 11/16/93
DIRECTOR, PUBLIC WORKS DATE
Paul K. Johnston 11/16/93
CHIEF, BUREAU OF ENGINEERING M.L.K. DATE

DEPARTMENT OF PLANNING & ZONING
James J. Golen 11/30/93
PLANNING DIRECTOR DATE
John DeLis Ellis 11/30/93
CHIEF, DIVISION OF LAND DEVELOPMENT & RESEARCH DATE

9-2243-1 ADDED SIGN BLOCK & TYPICAL SECTION

Revision Description
HOBBIT'S NORTH TOT LOT
5TH ELECTION DISTRICT
HOWARD COUNTY, MARYLAND
OWNER / DEVELOPER

HOWARD RESEARCH AND DEVELOPMENT CORPORATION
10275 LITTLE PATUXENT PARKWAY
COLUMBIA, MD. 21044
COLUMBIA PARK AND RECREATION ASSOC. INC.
9861 BROKEN LAND PARKWAY
COLUMBIA, MD. 21046

DMW
Daf & McCune - Walker, Inc.
A Team of Land Planners, Landscape Architects, Engineers, Surveyors & Environmental Professionals
200 East Pennsylvania Avenue
Towson, Maryland 21286
410-286-3333
Fax: 286-4702

AREA: VILLAGE OF HARPERS CHOICE SECTION 7 AREA 4 BLOCK 7 ZONING: N.T.O.S. TAX MAP 25 PARCEL # 146
5TH ELECTION DISTRICT OF HOWARD COUNTY, MARYLAND
TITLE: SITE DEVELOPMENT PLAN "HOBBIT'S NORTH PATHWAY"

Des By T.P.D. Scale 1"=30' Proj. No. #93036
Drn By T.P.D. Date 9/25/93
Chk By R.A.B. Approved 2 OF 3

APPROVED
DATE: 8-5-93

10-1243
Date



Professional Engr. No. 11667

EQUIPMENT:

- A - FORT R-3 with 12' slide
- B - SANDBOX
- C - 'T' SWING with 2 infant seats
- D - BALANCE BEAM
- E - (2) SPRING ANIMALS
- F - DOUBLE 'T' SWING with 4 belt seat
- G - HORIZONTAL LADDER
- H - (2) PERMANENT BENCHES
- I - PERMANENT TRASH CONTAINER

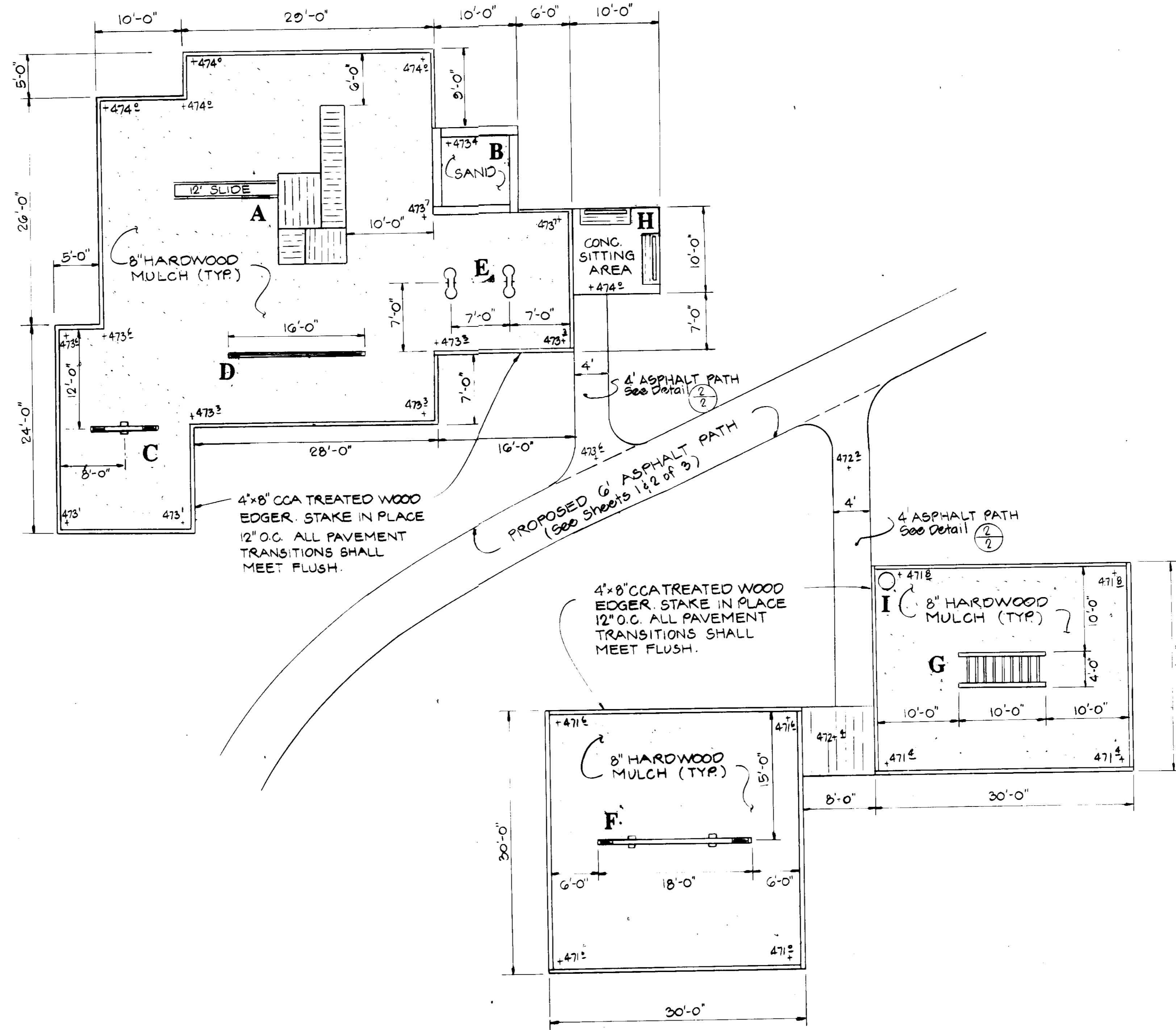

APPROVED
DATE: 8-5-93
COM

APPROVED: REVIEWED; NO FACILITIES REQUIRED	11-24-93
COUNTY HEALTH OFFICER	DATE
APPROVED: HOWARD COUNTY DEPT. OF PUBLIC WORKS	11/17/93
DIRECTOR, PUBLIC WORKS	DATE
CHIEF, BUREAU OF ENGINEERING	11/16/93
DATE	DATE
APPROVED: DEPARTMENT OF PLANNING & ZONING	11/30/93
PLANNING DIRECTOR	DATE
CHIEF, DIVISION OF LAND DEVELOPMENT & RESEARCH	11/30/93
DATE	DATE

ADDED SIGNATURE BLOCK

Date	No.	Revision Description

HOBBIT'S NORTH TOT LOT
5TH ELECTION DISTRICT
HOWARD COUNTY, MARYLAND

OWNER / DEVELOPER

HOWARD RESEARCH AND DEVELOPMENT CORPORATION
10275 LITTLE PATRICK PARKWAY
COLUMBIA, MD. 21044

COLUMBIA PARK AND RECREATION ASSOC., INC.
9561 BROKEN LAND PARKWAY
COLUMBIA, MD. 21046

DMW
Daft · McCune · Walker, Inc.
A Team of Land Planners, Landscape Architects, Engineers, Surveyors & Environmental Professionals

200 East Pennsylvania Avenue
Towson, Maryland 21286
410 296 3333
Fax 296 4705

10-12-93
Date

Professional Engr. No. 19187

REVIEWED FOR HOWARD S.C.D. AND MEETS TECHNICAL REQUIREMENTS.

John C. K...
DATE

THIS DEVELOPMENT PLAN IS APPROVED FOR SOIL EROSION AND SEDIMENT CONTROL BY THE HOWARD SOIL CONSERVATION DISTRICT.

John C. K...
DATE

CERTIFICATION BY THE ENGINEER:

I CERTIFY THAT THIS PLAN FOR EROSION AND SEDIMENT CONTROL REPRESENTS A PRACTICAL AND WORKABLE PLAN BASED ON MY PERSONAL KNOWLEDGE OF THE SITE CONDITIONS AND THAT IT WAS PREPARED IN ACCORDANCE WITH THE REQUIREMENTS OF THE HOWARD SOIL CONSERVATION DISTRICT.

Richard A. Baumann
DATE 10-12-93

CERTIFICATION BY THE DEVELOPER:

I / WE CERTIFY THAT ALL DEVELOPMENT AND CONSTRUCTION WILL BE DONE ACCORDING TO THIS PLAN, AND THAT ANY RESPONSIBLE PERSONNEL INVOLVED IN THE CONSTRUCTION PROJECT WILL HAVE CERTIFICATES OF ATTENDANCE AT A DEPARTMENT OF ENVIRONMENT APPROVED TRAINING PROGRAM FOR THE CONTROL OF SEDIMENT AND EROSION BEFORE BEGINNING THE PROJECT. I ALSO APPROVE PERIODIC ON-SITE INSPECTION BY THE HOWARD SOIL CONSERVATION DISTRICT.

↓ J... (DENNIS ELLIS)
DATE 9/25/93