

LEGEND
 EXISTING CONTOURS ——— 280
 EXISTING SPOT ELEVATIONS ———
 DIRECTION OF DRAINAGE ———
 EXISTING STREET LIGHTS ———

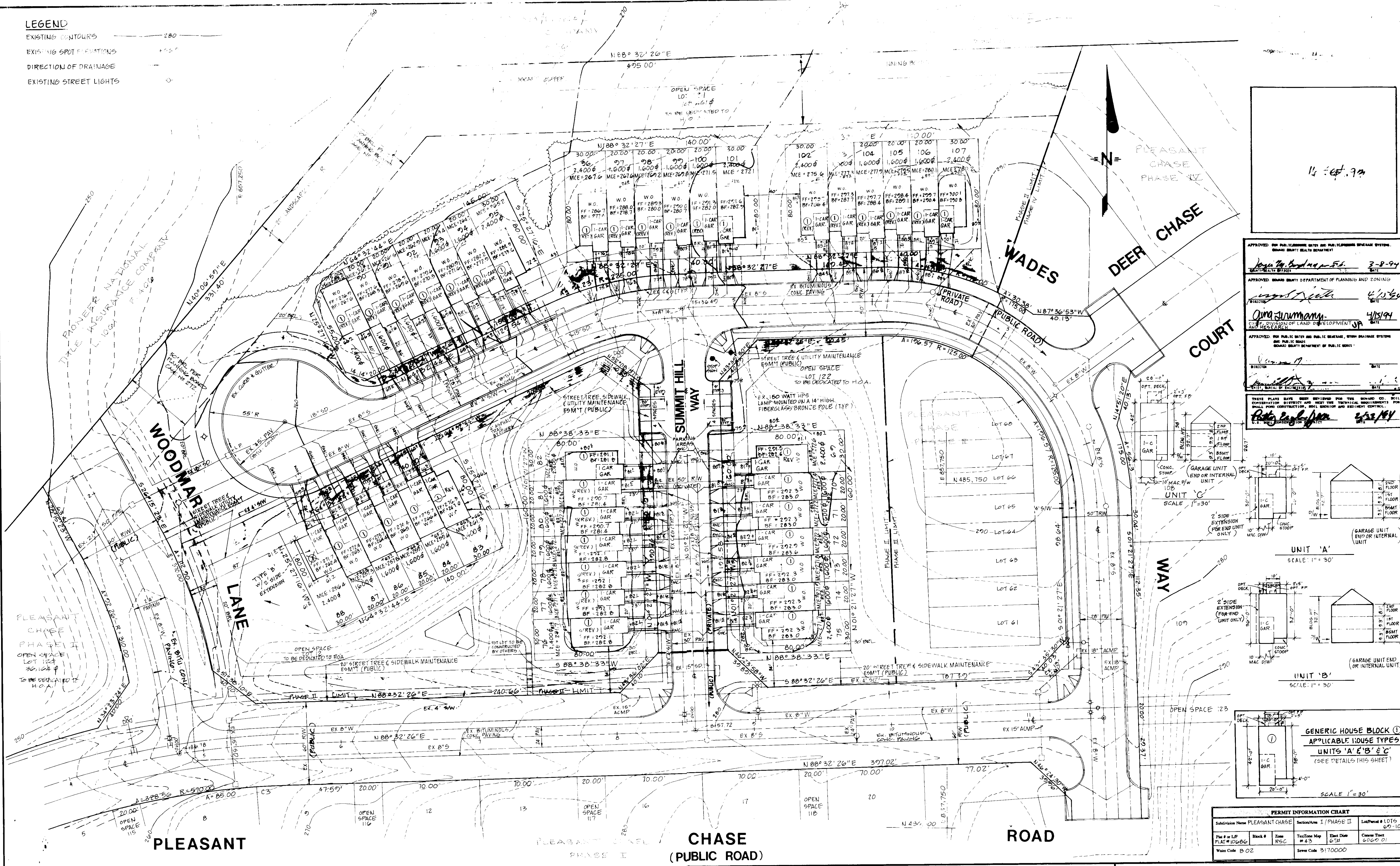

14:00.92

APPROVED FOR PUBLIC WATER AND PUBLIC SEWERAGE SYSTEMS
 HOWARD COUNTY HEALTH DEPARTMENT
 DATE: 3-8-94
 APPROVED HOWARD COUNTY DEPARTMENT OF PLANNING AND ZONING
 DATE: 4/15/94
 APPROVED FOR PUBLIC WATER AND PUBLIC SEWERAGE SYSTEMS
 AND PUBLIC ROADS
 HOWARD COUNTY DEPARTMENT OF PUBLIC WORKS
 DATE: 4/15/94
 THESE PLANS HAVE BEEN REVIEWED FOR THE HOWARD COUNTY SOIL CONSERVATION DISTRICT AND MEET THE TECHNICAL REQUIREMENTS FOR SMALL POND CONSTRUCTION, SOIL EROSION AND SEDIMENT CONTROL.
 DATE: 2/23/94

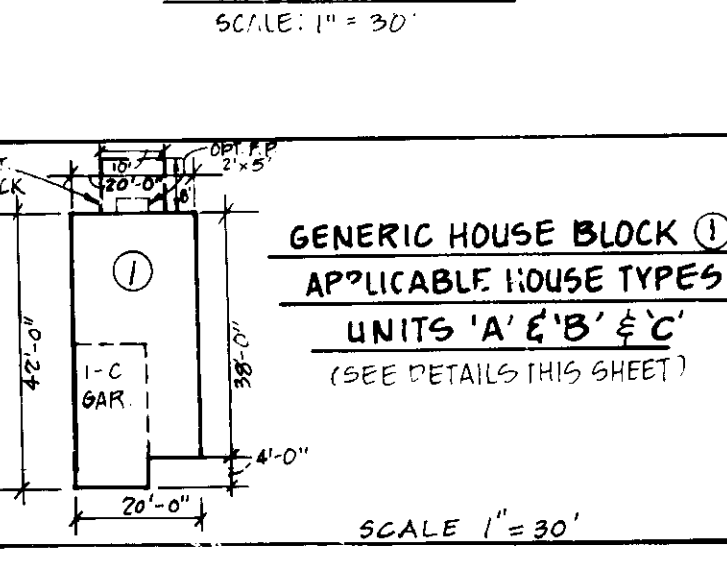
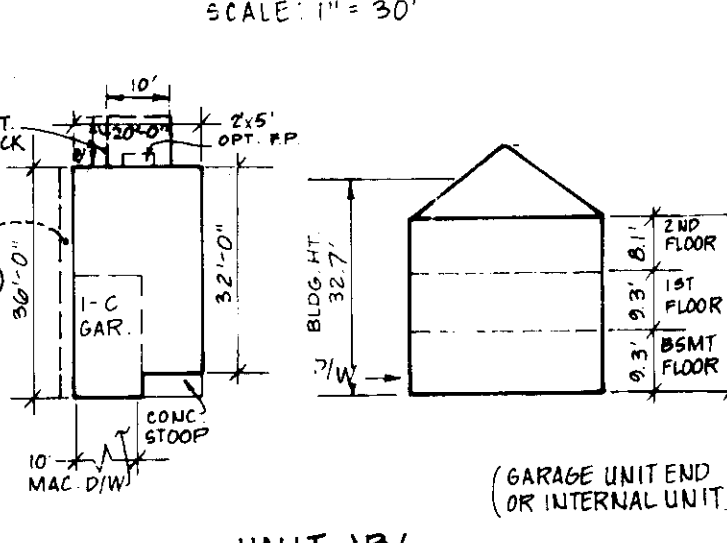
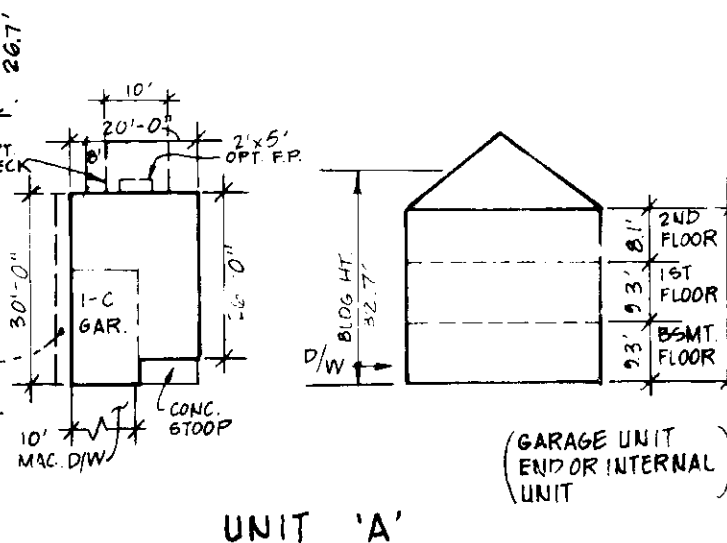

PERMIT INFORMATION CHART			
Subdivision Name	PLEASANT CHASE	Section/Ann	I / PHASE II
Plot # or L.P.P. PLAT #	106000	Block #	43
Zone	RSC	Tax/Zone Map	6TH
Water Code	B 02	Event Date	6000 01
		Seve Code	3170000

REVISIONS		
DATE	BY	DESCRIPTION
5/94	V.C.	ADD UNIT 'C' TO GENERIC BLOCK; REV. LOT 88 TO UNIT 'B' W/2 SIDE EXT.
4/93	JGA	
4/93	CVC	

LAND SERVICES GROUP, INC.
 ENGINEERS • PLANNERS • SURVEYORS
 GEOTECHNICAL, ENVIRONMENTAL
 AND MATERIALS CONSULTANTS

67 Kettering Drive
 Upper Marlboro, Maryland 20772
 (301) 336-5034
 (Fax) (301) 336-1907

Charles J. ...
 12/10/94

CONTRACT PURCHASER
 LOVELL REGENCY HOMES
 49 Old Solomons Island Road
 Suite 301
 Annapolis, Maryland 21401
 Tel: (301) 261-8625
 Fax: (410) 266-7513

SITE DEVELOPMENT PLAN
 LOTS 69 THRU 107
PLEASANT CHASE
 6TH ELECTION DISTRICT
 HOWARD COUNTY, MARYLAND

SCALE: 1" = 30' CONTRACT NO. FILE NO. 92-072 SHEET 2 OF 5

SEDIMENT CONTROL NOTES

- 1) A minimum of 30 days notice must be given to the Howard County Department of Public Works prior to the start of any construction. (883-2457)
- 2) All vegetative and structural practices are to be installed in accordance with the HOWARD COUNTY STANDARDS AND SPECIFICATIONS FOR SOIL EROSION AND SEDIMENT CONTROL.
- 3) Following initial soil disturbance or redistribution (permanent or temporary) the erosion control plan shall be completed within a 14 day period for all permanent sediment control structures. It shall be applied to all other disturbed or graded areas on the project site.
- 4) All sediment traps / basins shown must be fenced and washed in accordance with the HOWARD COUNTY DESIGN MANUAL, Storm Drainage, Chapter 12, of the HOWARD COUNTY DESIGN MANUAL, Storm Drainage.
- 5) All disturbed areas must be stabilized within the time period specified in the HOWARD COUNTY STANDARDS AND SPECIFICATIONS FOR SOIL EROSION AND SEDIMENT CONTROL. For permanent seeding (sec. 4) and (sec. 5) temporary seeding (sec. 6) shall be applied to all slopes greater than 1:1. Seeding with mulch along can only be used when recommended seeding rates do not allow for proper germination and establishment of grasses.
- 6) All sediment control structures are to remain in place and are to be maintained in operative condition until permission for their removal has been obtained from the Howard County Sediment Control Inspector.
- 7) Site Analysis

Total Area of Site	4.51	Acres
Area Disturbed	1.00	Acres
Area to be Seeded or Paved	0.75	Acres
Area to be Vegetatively Stabilized	0.76	Acres
Total Soil	0.16	Cu. Yds
Offsite Waste/Borrow Area Location	0	Cu. Yds
- 8) Any sediment control practice which is disturbed by grading activity for placement of utilities must be repaired the same day of disturbance.
- 9) Additional sediment control must be provided if deemed necessary by the Howard County Sediment Control Inspector.
- 10) On all sites with disturbed areas in excess of 2 acres approval of the inspection agency shall be requested upon completion of installation of sediment control structures, but before proceeding with any other earth disturbance, grading, other building or grading inspection approval may not be authorized until this initial approval by the inspection agency is made.
- 11) The standard sediment control plan for single lots may not be used for any lot on this plan.
- 12) All pipes to be blocked at the end of each day.
- 13) The total amount of straw bale dike / silt fence equals 1.1 F.
- 14) Only one stabilized construction entrance is required for a group of adjoining houses being constructed concurrently.

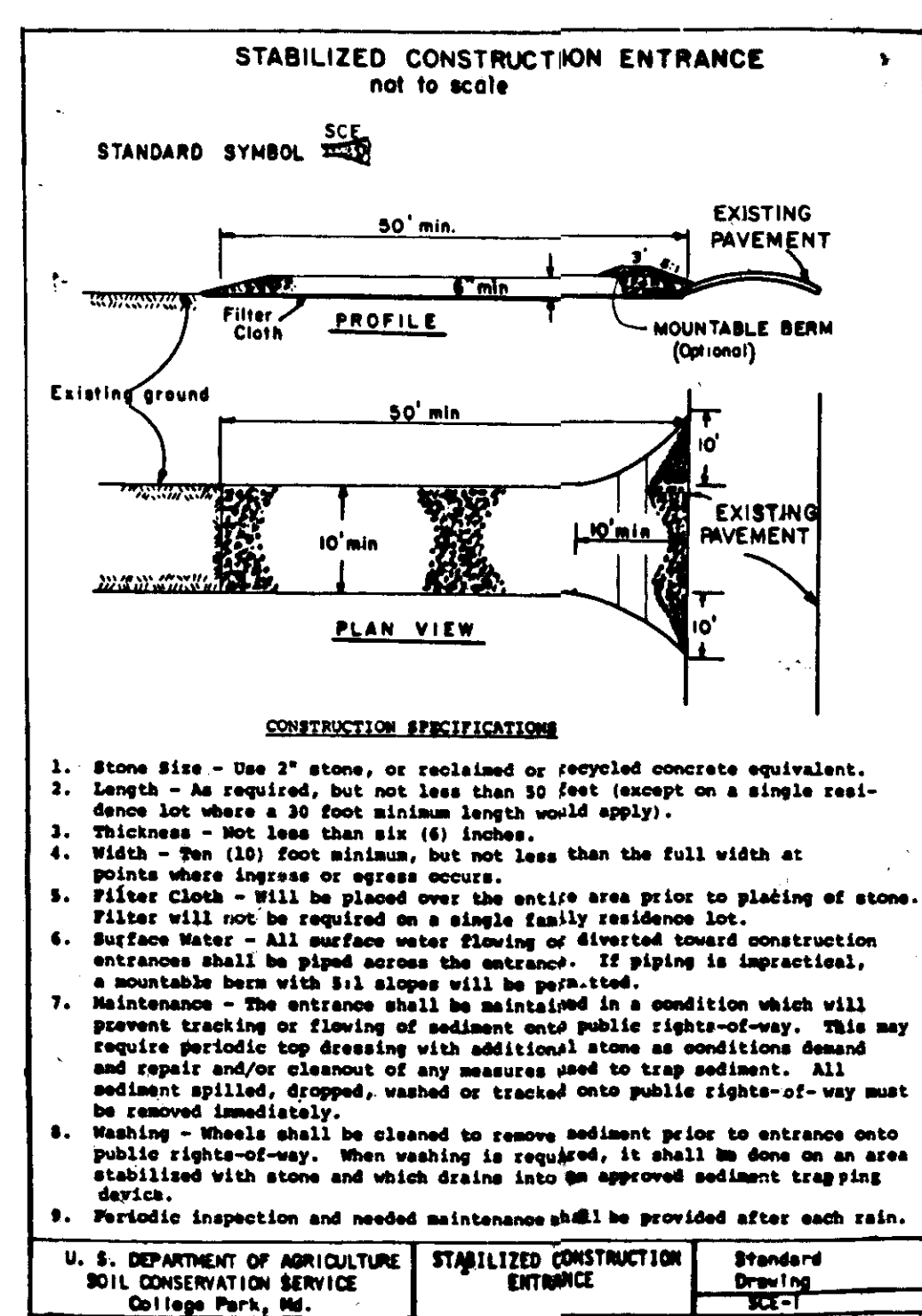
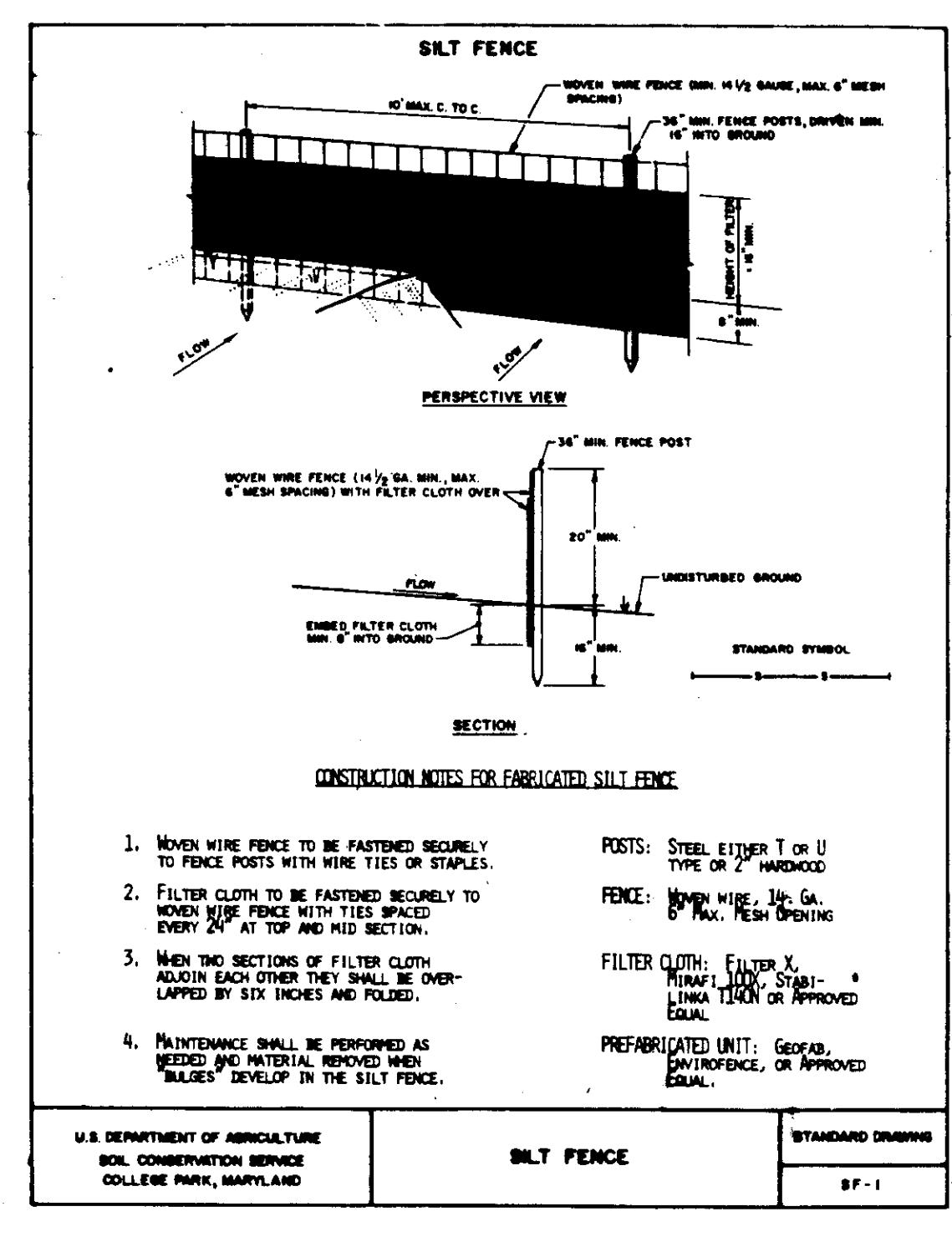

PERMANENT SEEDING NOTES

Apply to graded or cleared areas not subject to immediate further disturbance where a permanent long-lived vegetative cover is needed.

Seeding Preparation: Loosen upper three inches of soil by raking, dicing or other acceptable means before seeding, if not previously loosened.

Soil Amendments: In lieu of soil test recommendations, use one of the following schedules:

- 1) **Preferred** - Apply 2 tons per acre dolomitic limestone (82 lbs/1000 sq. ft.) and 100 lbs per acre 10-10-10 fertilizer (23 lbs/1000 sq. ft.) before seeding. Narrow or disc into upper three inches of soil.
- 2) **Acceptable** - Apply 2 tons per acre dolomitic limestone (82 lbs/1000 sq. ft.) and 100 lbs per acre 10-10-10 fertilizer (23 lbs/1000 sq. ft.) before seeding. Narrow or disc into upper three inches of soil.

Seeding: For the period March 1 thru April 30, and August 1 thru October 15, seed with 3 lbs per acre (3.2 lbs/1000 sq. ft.) of Kentucky 31 Tall Fescue for the period May 1 thru July 31, seed with 80 lbs/1000 sq. ft. of Kentucky 31 Tall Fescue for the period of October 16 thru February 28, protect site by: Option (1) 2 tons per acre of well anchored straw mulch and seed as soon as possible in the fall; or Option (2) use seed: Option (3) seed with 80 lbs per acre Kentucky 31 Tall Fescue and mulch with 2 tons/acre well anchored straw.

Mulching: Apply 1/4 to 2 tons per acre (70 to 80 lbs/1000 sq. ft.) of untreated straw mulch immediately after seeding. Anchor mulch immediately after application using mulch anchoring tool or 200 gallons per acre (8 gal/1000 sq. ft.) of mulchified pellets on sloped areas. On a slope 3 feet or higher, use 300 gallons per acre (8 gal/1000 sq. ft.) for anchoring.

Maintenance: Inspect all seeded areas and make needed repairs, replacements and reseedings.

TEMPORARY SEEDING NOTES

Apply to graded or cleared areas likely to be redisturbed where a short-term vegetative cover is needed.

Seeding Preparation: Loosen upper three inches of soil by raking, dicing or other acceptable means before seeding, if not previously loosened.

Soil Amendments: Apply 600 lbs per acre 10-10-10 fertilizer (14 lbs/1000 sq. ft.)

Seeding: For the period March 1 thru April 30, and from August 1 thru November 15, seed with 3 lbs per acre (3.2 lbs/1000 sq. ft.) of Kentucky 31 Tall Fescue for the period May 1 thru July 31, seed with 80 lbs/1000 sq. ft. of Kentucky 31 Tall Fescue for the period of October 16 thru February 28, protect site by: Option (1) 2 tons per acre of well anchored straw mulch and seed as soon as possible in the fall; or Option (2) use seed: Option (3) seed with 80 lbs per acre Kentucky 31 Tall Fescue and mulch with 2 tons/acre well anchored straw.

Mulching: Apply 1/4 to 2 tons per acre (70 to 80 lbs/1000 sq. ft.) of untreated straw mulch immediately after seeding. Anchor mulch immediately after application using mulch anchoring tool or 200 gallons per acre (8 gal/1000 sq. ft.) of mulchified pellets on sloped areas. On a slope 3 feet or higher, use 300 gallons per acre (8 gal/1000 sq. ft.) for anchoring.

Maintenance: Inspect all seeded areas and make needed repairs, replacements and reseedings.

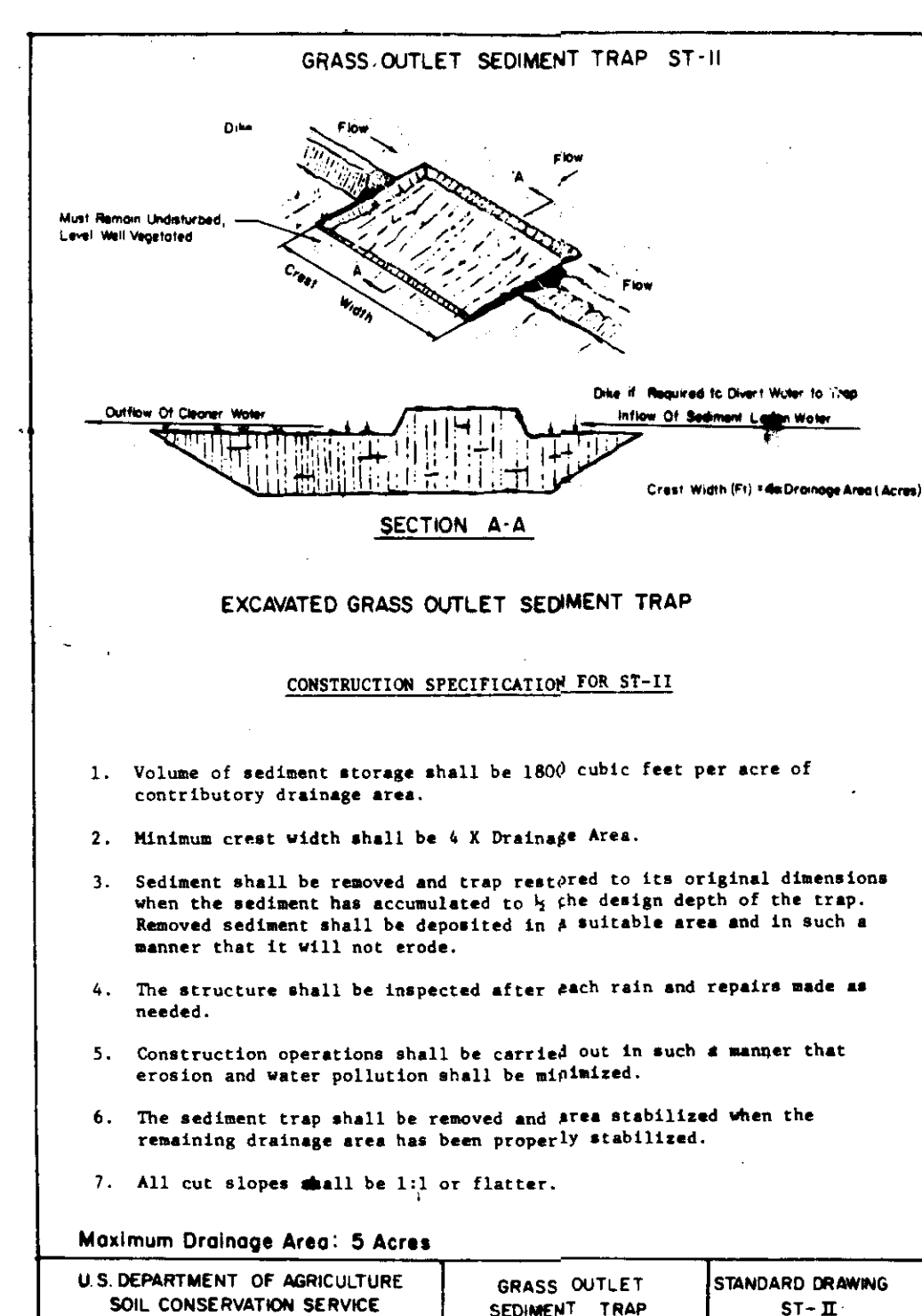
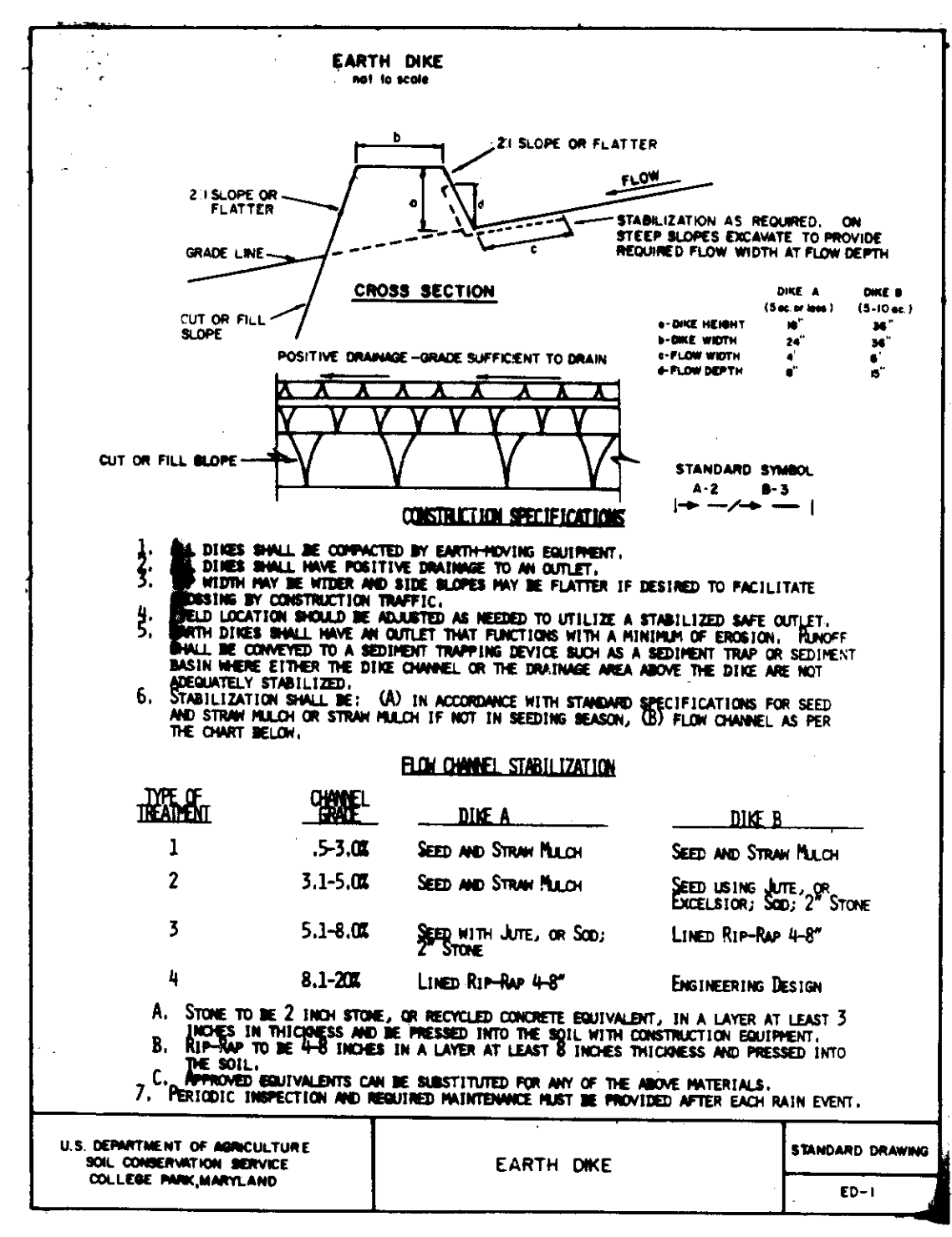

SEQUENCE OF CONSTRUCTION

Work Description	Time
1. OBTAIN GRADING PERMIT	N/A
2. MAINTAIN EXISTING BLAZE ORANGE PLASTIC MESH TREE PROTECTION DEVICE AS SHOWN ON SHEET 3 OF 4	1 Day
3. REPAIR AS NECESSARY THE SEDIMENT TRAP NO. 1, AND INSTALL ADDITIONAL CONTROLS AS SHOWN ON SHEET 3 OF 4.	4 Days
4. EXCAVATE FOR FOUNDATIONS.	30 Days
5. CONSTRUCT TOWNHOUSES AND DRIVEWAYS.	200 Days
6. FINAL GRADE AND STABILIZE THE DISTURBED AREA WITH PERMANENT VEGETATIVE COVER IN ACCORDANCE WITH HOWARD COUNTY STANDARDS AND SPECIFICATIONS.	5 Days
7. UPON APPROVAL OF THE SEDIMENT CONTROL INSPECTOR, REMOVE ALL SEDIMENT AND EROSION CONTROL MEASURES.	2 Days
Total	242 Days

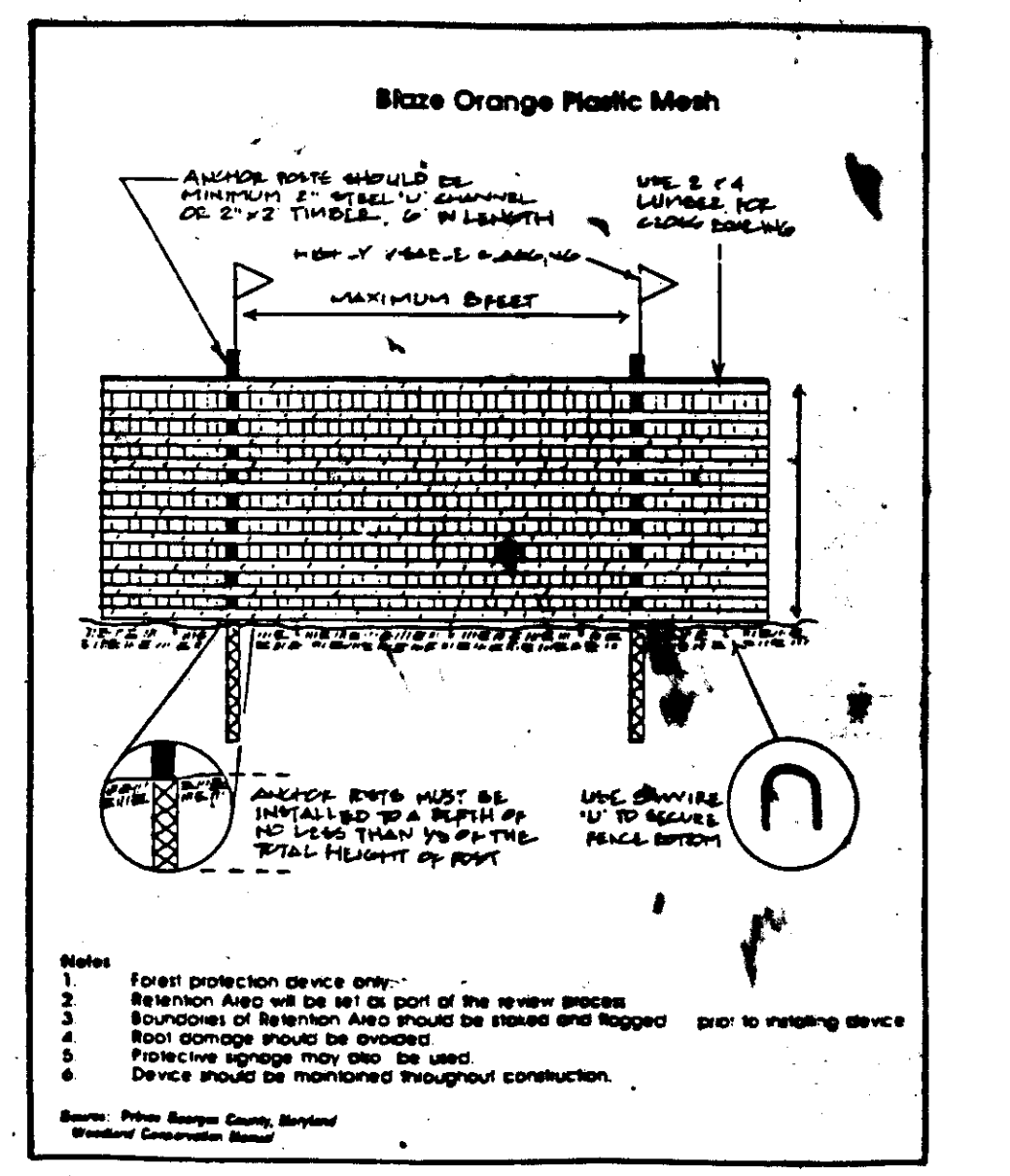

APPROVED
 PLANNING BOARD
 OF HOWARD COUNTY
 DATE: 16 Sept. 93

THIS DEVELOPMENT PLAN IS APPROVED FOR SOIL EROSION AND SEDIMENT CONTROL BY THE HOWARD COUNTY SOIL CONSERVATION DISTRICT.

Approved: *[Signature]* Date: 2/22/94
 Howard E. G. D.

APPROVED FOR PUBLIC UTILITIES AND PUBLIC SERVICE, STATE DEPARTMENT OF PUBLIC UTILITIES

APPROVED HOWARD COUNTY DEPARTMENT OF PLANNING AND ZONING

APPROVED FOR PUBLIC UTILITIES AND PUBLIC SERVICE, STATE DEPARTMENT OF PUBLIC UTILITIES

APPROVED FOR PUBLIC UTILITIES AND PUBLIC SERVICE, STATE DEPARTMENT OF PUBLIC UTILITIES

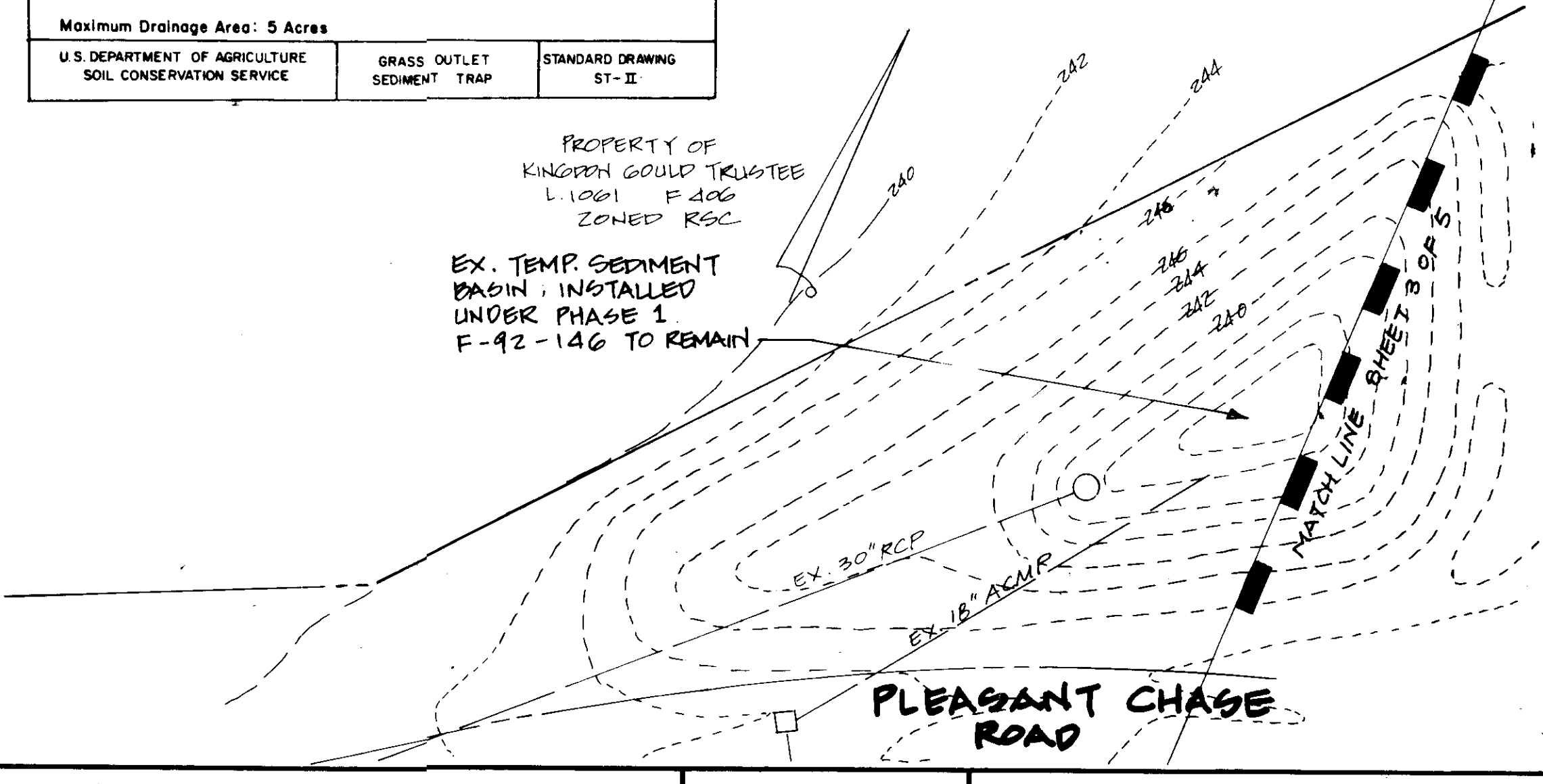

OWNER'S/DEVELOPER'S CERTIFICATION

"I/WE HEREBY CERTIFY THAT I HAVE REVIEWED THIS EROSION AND SEDIMENT CONTROL PLAN AND THAT ALL CLEARING, GRADING, CONSTRUCTION AND/OR DEVELOPMENT WILL BE DONE PURSUANT TO THIS PLAN AND THAT ANY RESPONSIBLE PERSONNEL INVOLVED IN THE CONSTRUCTION PROJECT WILL HAVE A CERTIFICATE OF ATTENDANCE AT A MEETING OF THE ENVIRONMENT APPROVED TRAINING PROGRAM FOR THE CONTROL OF SEDIMENT AND EROSION BEFORE BEGINNING THE PROJECT. I WILL PROVIDE THE HOWARD COUNTY DEPARTMENT OF SOIL CONSERVATION WITH AN "AS-BUILT" PLAN OF THE POND WITHIN 30 DAYS OF COMPLETION. I ALSO AUTHORIZE PERIODIC ON-SITE INSPECTIONS BY THE HOWARD COUNTY DEPARTMENT OF SOIL CONSERVATION."

[Signature] DATE: 2/15/94
 DAVID R. PRIDDY, VICE PRESIDENT
 LOVELL REGENCY HOMES

ENGINEER'S CERTIFICATE

I HEREBY CERTIFY THAT THIS PLAN FOR EROSION AND SEDIMENT CONTROL REPRESENTS A PRACTICAL AND WORKABLE PLAN BASED ON MY PERSONAL KNOWLEDGE OF THE SITE CONDITIONS AND THAT IT WAS PREPARED IN ACCORDANCE WITH THE REQUIREMENTS OF THE HOWARD COUNTY DEPARTMENT OF SOIL CONSERVATION.

[Signature] DATE: 4/27/93
 REGISTERED PROFESSIONAL ENGINEER
 MARYLAND No. 18843

DESIGNED	DATE	REVISIONS	
		BY	DESCRIPTION
C.V.C.			
J.G.A.			
C.V.C.			

LAND SERVICES GROUP, INC.

ENGINEERS • PLANNERS • SURVEYORS
 GEOTECHNICAL, ENVIRONMENTAL
 AND MATERIALS CONSULTANTS

67 Kettering Drive
 Upper Marlboro, Maryland 20772
 (301) 336-5034
 (Fax) (301) 336-1907

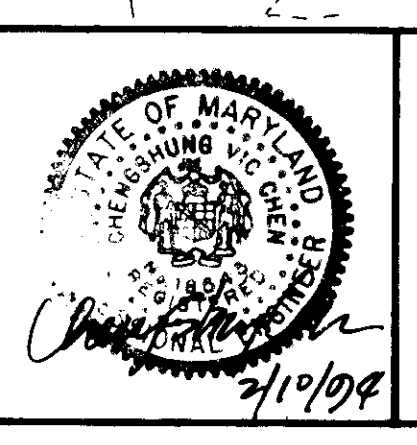

CONTRACT PURCHASER

LOVELL REGENCY HOMES
 49 Old Solomons Island Road
 Suite 301
 Annapolis, Maryland 21401
 Tel: (301) 261-8625
 Fax: (410) 266-7513

DETAIL SHEET

PLEASANT CHASE
 6TH ELECTION DISTRICT
 HOWARD COUNTY, MARYLAND

SCALE AS SHOWN CONTRACT No. FILE No. 92-072 SHEET 4 of 5
 SDP-93-103

