





**PERMANENT SEEDING NOTES**

APPLY TO GRADED OR CLEARED AREAS NOT SUBJECT TO IMMEDIATE FURTHER DISTURBANCE WHERE A PERMANENT LONG-LIVED VEGETATIVE COVER IS NEEDED.

**SEEDBED PREPARATION:** Loosen upper three inches of soil by raking, discing or other acceptable means before seeding, if not previously loosened.

**SOIL AMENDMENTS:** In lieu of soil test recommendations, use one of the following schedules:

- 1) Preferred - Apply 2 tons per acre dolomitic limestone (92 lbs/1000 sq ft.) and 600 lbs per acre 10-10-10 fertilizer (14 lbs/1000 sq ft.) before seeding. Harrow or disc into upper three inches of soil. At the time of seeding, apply 400 lbs. per acre 30-0-0 ureaform fertilizer (9 lbs/1000 sq ft.)
- 2) Acceptable - Apply 2 tons per acre dolomitic limestone (92 lbs/1000 sq ft.) and 1000 lbs. per acre 10-10-10 fertilizer (23 lbs/1000 sq ft.) before seeding. Harrow or disc into upper three inches of soil.

**SEEDING:** For the periods March 1 thru April 30, and August 1 thru October 15, seed with 60 lbs per acre (1.4 lbs/1000 sq ft) of Kentucky 31 Tall Fescue. For the period May 1 thru July 31, seed with 60 lbs. Kentucky 31 Tall Fescue per acre and 2 lbs per acre (.05 lbs/1000 sq ft) of creeping lovegrass. During the period of October 16 thru February 28, protect site by: Option (1) 2 tons per acre well anchored straw mulch and seed as soon as possible in the spring. Option (2) Use sod. Option (3) Seed with 80 lbs/acre Kentucky 31 Tall Fescue and mulch with 2 tons/acre well anchored straw.

**MULCHING:** Apply 1 1/2 to 2 tons per acre (70 to 90 lbs/1000 sq ft) of unrotted small grain straw immediately after seeding. Anchor mulch immediately after application using mulch anchoring tool or 218 gallons per acre (5 gal/1000 sq ft) of emulsified asphalt on flat areas. On slopes 8 feet or higher, use 348 gallons per acre (8 gal/1000 sq ft) for anchoring.

**MAINTENANCE:** Inspect all seeded areas and make needed repairs, replacements and reseedings.

**TEMPORARY SEEDING NOTES**

**SEEDBED PREPARATION:** Loosen upper three inches of soil by raking, discing, or other acceptable means before seeding, if not previously loosened.

**SOIL AMENDMENTS:** Apply 600 lbs per acre 10-10-10 fertilizer (14 lbs/1000 sq ft).

**SEEDING:** For periods March 1 thru April 30 and from August 15 thru November 15, seed with 2 1/2 bushels per acre of annual rye (3.2 lbs/1000 sq ft). For the period May 1 thru August 14, seed with 3 lbs per acre of creeping lovegrass (.07 lbs/1000 sq ft). For the period November 16 thru February 28, protect site by applying 2 tons per acre of well anchored straw mulch and seed as soon as possible in the spring, or use sod.

**MULCHING:** Apply 1 1/2 to 2 tons per acre (70 to 90 lbs/1000 sq ft) of unrotted small grain straw immediately after seeding. Anchor mulch immediately after application using mulch anchoring tool or 218 gallons per acre (5 gal/1000 sq ft) of emulsified asphalt on flat areas. On slopes 8 feet or higher, use 348 gallons per acre (8 gal/1000 sq ft) for anchoring.

REFER TO THE 1983 MARYLAND STANDARDS AND SPECIFICATIONS FOR SOIL EROSION AND SEDIMENT CONTROL FOR RATE AND METHODS NOT COVERED.

**CONSTRUCTION SEQUENCE:**

NO. OF DAYS	NO. OF DAYS
A. Obtain grading permit	7
B. Install tree protection fence	7
C. Install sediment and erosion control devices and stabilize.	14
D. Excavate for foundations, rough grade and temporarily stabilize.	30
E. Construct structures, sidewalks and driveways.	60
F. Final grade and stabilize in accordance with Stds. and Specs.	14
G. Upon approval of the sediment control inspector, remove sediment and erosion control devices and stabilize.	7

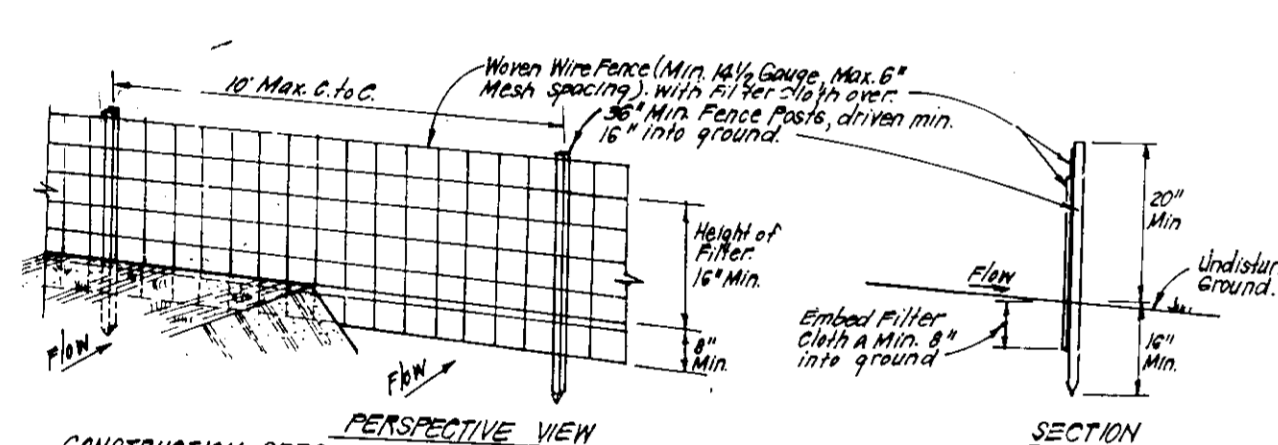

**CONSTRUCTION SPECIFICATIONS:**

1. Woven wire fence to be fastened securely to fence posts with wire ties.
2. Filter cloth to be fastened securely to woven wire fence with wire ties.
3. When 2 sections of filter cloth are joined, they shall be overlapped by 6" and fastened.
4. Maintenance shall be performed as needed and material removed when filter cloth is damaged or clogged.

**POSTS:** Steel, galvanized or U Type or 2" diameter.

**FENCE:** Woven Wire, 4x4 posts, 6" Max. Mesh Opening.

**FILTER CLOTH:** Filter Cloth, 60 lbs/1000 sq ft, 60" x 100' or approved equal.

**PREPARATED UNIT:** See above.

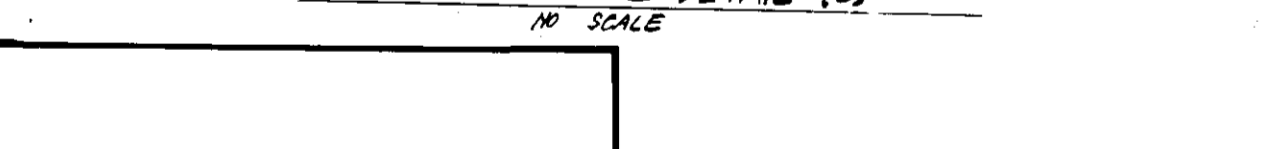

**CONSTRUCTION SPECIFICATIONS:**

1. Stone size - Use 2" stone or reinforced or reinforced concrete equivalent.
2. Length - As required, but not less than 30 feet, except on single residential lot where a 30 foot minimum length would apply.
3. Thickness - Not less than six (6) inches.
4. Width - Ten (10) feet minimum, but not less than the full width at points where ingress or egress occurs.
5. Filter Cloth - Will be placed over the entire area prior to placing of stone. Other building or grading inspection approvals may not be authorized until this initial approval by the inspection agency is made.
6. Surface Water - All surface water flowing in guttered toward construction shall be piped across the entrance. If piping is impractical, a "wash" must be provided.
7. Maintenance - The entrance shall be maintained in a condition which will prevent tracking or flowing of sediment onto public rights-of-way. This may require periodic top dressing with additional stone as conditions demand and repair and/or removal of any materials used to trap sediment. All sediment spilled, dropped, washed or tracked onto public rights-of-way must be removed immediately.
8. Washing - Wheels shall be cleaned to remove sediment prior to entrance onto public rights-of-way. When washing is required, it shall be done on an area stabilized with stone and which drains into an approved sediment trapping device.
9. Periodic inspection and needed maintenance shall be provided after each rain.



**NOTE:** Single lot details can not be utilized if any two lots abutting common property lines are to be disturbed at the same time or on any lots showing a sediment trap.

**APPROVED:** FOR PUBLIC WATER AND PUBLIC SEWERAGE SYSTEMS. HOWARD COUNTY HEALTH DEPARTMENT. *Joyce M. Bond* 6/30/93

**APPROVED:** HOWARD COUNTY DEPT. OF PLANNING & ZONING. *[Signature]* 7/2/93

**APPROVED:** FOR PUBLIC WATER AND PUBLIC SEWERAGE. STORM DRAINAGE SYSTEMS AND PUBLIC WORKS. HOWARD COUNTY DEPARTMENT OF PUBLIC WORKS. *[Signature]* 6/29/93

**APPROVED:** CHIEF BUREAU OF ENGINEERING. *[Signature]* 6/28/93

**SEDIMENT AND EROSION CONTROL NOTES**

1. A minimum of 24 hours notice must be given to the Howard County Office of Inspection and Permits prior to the start of any construction. (192-24.32)
2. All vegetative and structural practices are to be installed according to the provisions of this plan and are to be in conformance with the 1983 MARYLAND STANDARDS AND SPECS. FOR SOIL EROSION AND SEDIMENT CONTROL.
3. Following initial soil disturbance or redistribution, permanent or temporary stabilization shall be completed within: a) 7 calendar days for all perimeter sediment control structures, dikes, perimeter slopes and all slopes greater than 3:1, b) 14 days as to all other disturbed or graded areas on the project site.
4. All sediment traps/basins shown must be fenced and warning signs posted around their perimeters in accordance with Vol. 1, Chapter 12, of the HOWARD COUNTY DESIGN MANUAL, Storm Drainage.
5. All disturbed areas must be stabilized within the time period specified above in accordance with the 1983 MARYLAND STANDARDS AND SPECIFICATIONS FOR SOIL EROSION AND SEDIMENT CONTROL for permanent seedings (Sec.51) sod (Sec.54), temporary seeding (Sec.50) and mulching (Sec. 52). Temporary stabilization with mulch alone can only be done when recommended seeding dates do not allow for proper germination and establishment of grasses.
6. All sediment control structures are to remain in place and are to be maintained in operative condition until permission for their removal has been obtained from the Howard County Sediment Control Inspector.
7. **SITE ANALYSIS:**  
Total Area of Site: 1.02 AC.  
Area Disturbed: 0.86 AC.  
Area to be roofed or paved: 0.45 AC.  
Area to be vegetatively stabilized: 0.41 AC.  
Total Cut: \_\_\_\_\_  
Total Fill: \_\_\_\_\_  
Offsite Waste/Borrow Area Location: \_\_\_\_\_
8. Any sediment control practice which is disturbed by grading activity for placement of utilities must be repaired on the same day of disturbance.
9. Additional sediment control must be provided, if deemed necessary by the Howard County DPW Sediment Control Inspector.
10. On all sites with disturbed areas in excess of 2 acres, approval of the inspection agency shall be requested upon completion of installation of perimeter erosion and sediment controls, but before proceeding with any other earth disturbance or grading. Other building or grading inspection approvals may not be authorized until this initial approval by the inspection agency is made.
11. If houses are to be constructed on an "as sold" basis, at random, Single Family Sediment Control, as shown below shall be implemented.
12. All pipes to be blocked at the end of each day (see detail this sheet).
13. The total amount of silt fence = 225 LF.

It is the responsibility of the contractor to identify the spoil/borrow site and notify and gain approval from the sediment control inspector of the site and its grading permit number at the time of construction.

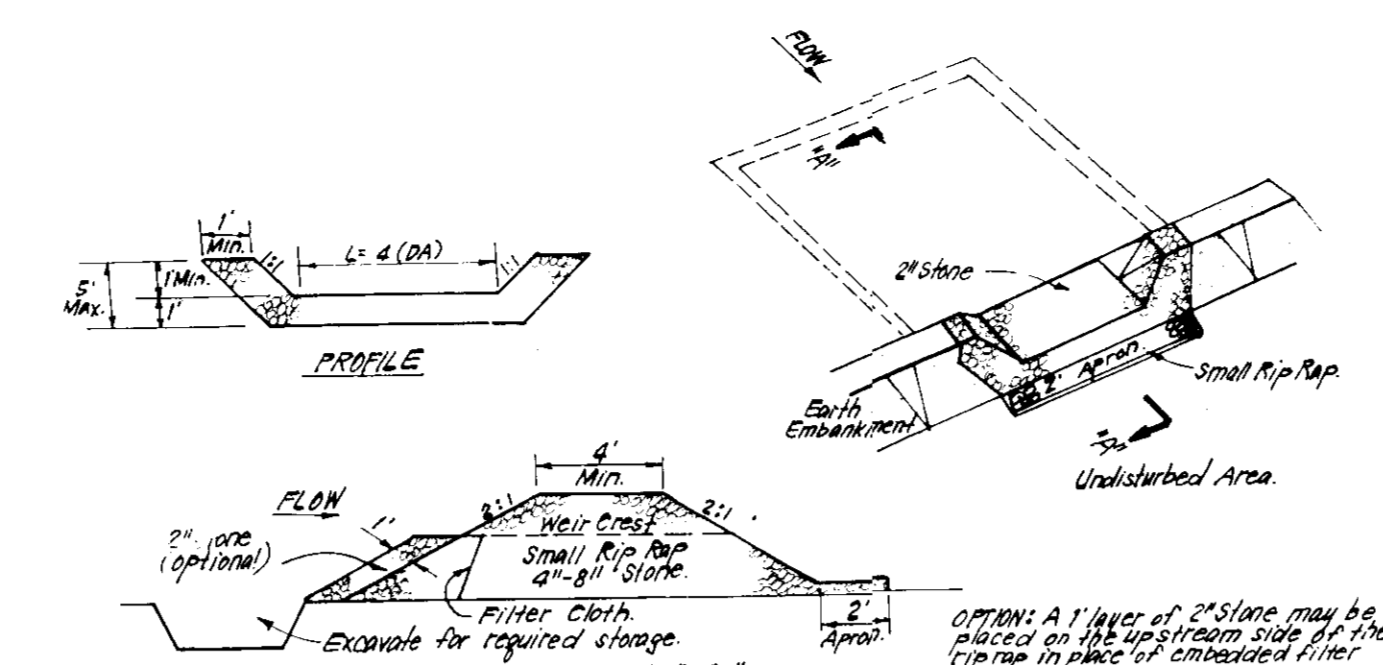

**CONSTRUCTION SPECIFICATIONS:**

1. Area under embankment shall be cleared, grubbed and stripped of any vegetation and root mat. The top soil shall be retained.
2. The fill material for the embankment shall be free of rocks and other woody vegetation as well as oversized stones, rocks, organic material or other objectionable material. The embankment shall be compacted by tamping with equipment while it is being constructed.
3. All cut and fill slopes shall be 2:1 or flatter.
4. The stone used in the outlet shall be small rip rap 4" to 6" along with 1" thickness of 2" aggregate placed on the up-grade side on the small rip rap or embedded 1/4" filter cloth in the rip rap.
5. Sediment shall be removed and trap repaired to original dimensions when the sediment has accumulated to 1/2 the storage capacity of the trap.
6. The structure shall be inspected after each rain and repairs made as needed.
7. Construction operations shall be carried out in such a manner that erosion and water pollution is minimized.
8. The structure shall be removed and the area stabilized when the drainage area has been properly stabilized.

**TRAP #1 SOST-ST-I**  
D.A. = 0.60 AC  
Storage Req'd = 0.6(1800) = 1080 CF  
Storage Provided = 1080 CF  
Depth = 3 Ft.  
Top of Stone Weir = 423.0  
Bottom Elev = 419.0  
Clean out Elev = 420.5  
Bottom Dimensions = 6' x 24'  
2:1 Side Slopes  
L = 4'

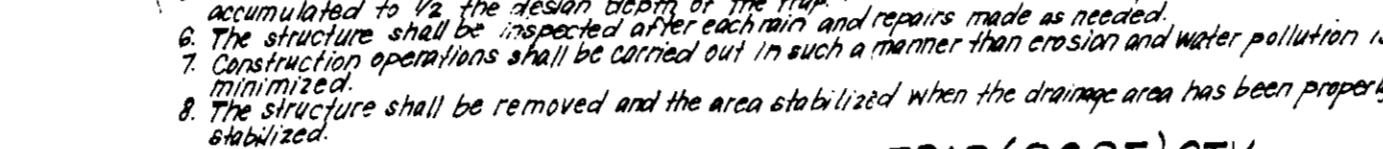

**CONSTRUCTION SPECIFICATIONS:**

1. Forest protection device only.
2. Retention area will be set as part of the review process.
3. Boundaries of retention area should be staked and flagged prior to installing device.
4. Root damage should be avoided.
5. Protection signage may also be used.
6. Device should be maintained throughout construction.

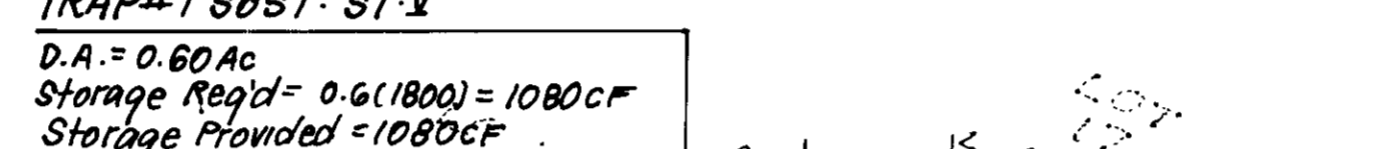

**CONSTRUCTION SPECIFICATIONS:**

1. All sites shall be stabilized by earth moving equipment.
2. This device shall have adequate drainage to an outlet.
3. This device may be wider and side slopes may be flatter if deemed to facilitate direction by construction traffic.
4. Final location should be adjusted as needed to utilize a stabilized area with a minimum of 10' of protection.
5. Earth dikes shall be made on sites that require a minimum of 10' of protection. Retention areas shall be stabilized with a minimum of 10' of protection.
6. Final location shall be adjusted as needed to utilize a stabilized area with a minimum of 10' of protection.
7. Final location shall be adjusted as needed to utilize a stabilized area with a minimum of 10' of protection.
8. Final location shall be adjusted as needed to utilize a stabilized area with a minimum of 10' of protection.
9. Final location shall be adjusted as needed to utilize a stabilized area with a minimum of 10' of protection.
10. Final location shall be adjusted as needed to utilize a stabilized area with a minimum of 10' of protection.
11. Final location shall be adjusted as needed to utilize a stabilized area with a minimum of 10' of protection.
12. Final location shall be adjusted as needed to utilize a stabilized area with a minimum of 10' of protection.
13. Final location shall be adjusted as needed to utilize a stabilized area with a minimum of 10' of protection.
14. Final location shall be adjusted as needed to utilize a stabilized area with a minimum of 10' of protection.
15. Final location shall be adjusted as needed to utilize a stabilized area with a minimum of 10' of protection.
16. Final location shall be adjusted as needed to utilize a stabilized area with a minimum of 10' of protection.
17. Final location shall be adjusted as needed to utilize a stabilized area with a minimum of 10' of protection.
18. Final location shall be adjusted as needed to utilize a stabilized area with a minimum of 10' of protection.
19. Final location shall be adjusted as needed to utilize a stabilized area with a minimum of 10' of protection.
20. Final location shall be adjusted as needed to utilize a stabilized area with a minimum of 10' of protection.

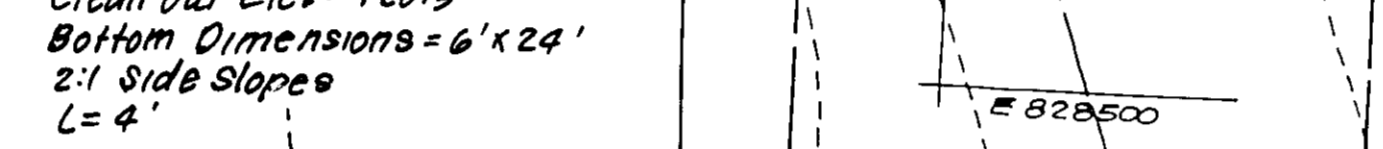

**CONSTRUCTION SPECIFICATIONS:**

1. Stone size - Use 2" stone or reinforced or reinforced concrete equivalent.
2. Length - As required, but not less than 30 feet, except on single residential lot where a 30 foot minimum length would apply.
3. Thickness - Not less than six (6) inches.
4. Width - Ten (10) feet minimum, but not less than the full width at points where ingress or egress occurs.
5. Filter Cloth - Will be placed over the entire area prior to placing of stone. Other building or grading inspection approvals may not be authorized until this initial approval by the inspection agency is made.
6. Surface Water - All surface water flowing in guttered toward construction shall be piped across the entrance. If piping is impractical, a "wash" must be provided.
7. Maintenance - The entrance shall be maintained in a condition which will prevent tracking or flowing of sediment onto public rights-of-way. This may require periodic top dressing with additional stone as conditions demand and repair and/or removal of any materials used to trap sediment. All sediment spilled, dropped, washed or tracked onto public rights-of-way must be removed immediately.
8. Washing - Wheels shall be cleaned to remove sediment prior to entrance onto public rights-of-way. When washing is required, it shall be done on an area stabilized with stone and which drains into an approved sediment trapping device.
9. Periodic inspection and needed maintenance shall be provided after each rain.

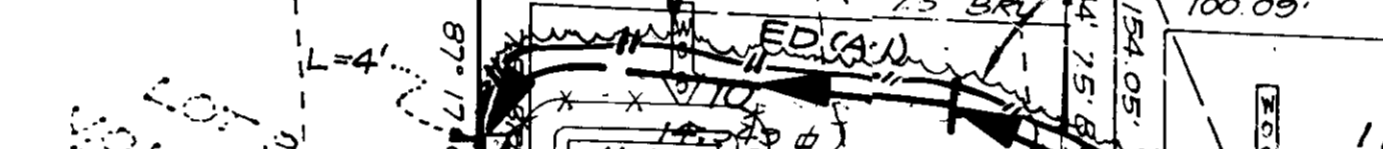

**CONSTRUCTION SPECIFICATIONS:**

1. Stone size - Use 2" stone or reinforced or reinforced concrete equivalent.
2. Length - As required, but not less than 30 feet, except on single residential lot where a 30 foot minimum length would apply.
3. Thickness - Not less than six (6) inches.
4. Width - Ten (10) feet minimum, but not less than the full width at points where ingress or egress occurs.
5. Filter Cloth - Will be placed over the entire area prior to placing of stone. Other building or grading inspection approvals may not be authorized until this initial approval by the inspection agency is made.
6. Surface Water - All surface water flowing in guttered toward construction shall be piped across the entrance. If piping is impractical, a "wash" must be provided.
7. Maintenance - The entrance shall be maintained in a condition which will prevent tracking or flowing of sediment onto public rights-of-way. This may require periodic top dressing with additional stone as conditions demand and repair and/or removal of any materials used to trap sediment. All sediment spilled, dropped, washed or tracked onto public rights-of-way must be removed immediately.
8. Washing - Wheels shall be cleaned to remove sediment prior to entrance onto public rights-of-way. When washing is required, it shall be done on an area stabilized with stone and which drains into an approved sediment trapping device.
9. Periodic inspection and needed maintenance shall be provided after each rain.

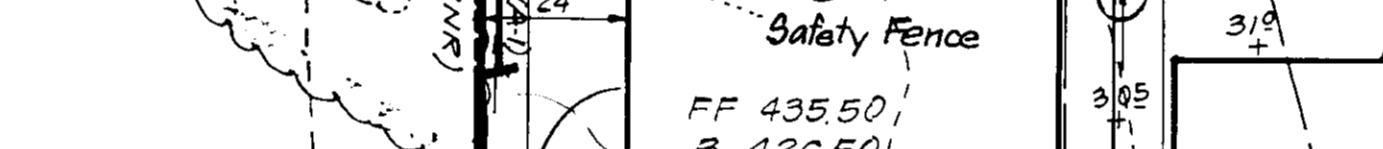

**CONSTRUCTION SPECIFICATIONS:**

1. Stone size - Use 2" stone or reinforced or reinforced concrete equivalent.
2. Length - As required, but not less than 30 feet, except on single residential lot where a 30 foot minimum length would apply.
3. Thickness - Not less than six (6) inches.
4. Width - Ten (10) feet minimum, but not less than the full width at points where ingress or egress occurs.
5. Filter Cloth - Will be placed over the entire area prior to placing of stone. Other building or grading inspection approvals may not be authorized until this initial approval by the inspection agency is made.
6. Surface Water - All surface water flowing in guttered toward construction shall be piped across the entrance. If piping is impractical, a "wash" must be provided.
7. Maintenance - The entrance shall be maintained in a condition which will prevent tracking or flowing of sediment onto public rights-of-way. This may require periodic top dressing with additional stone as conditions demand and repair and/or removal of any materials used to trap sediment. All sediment spilled, dropped, washed or tracked onto public rights-of-way must be removed immediately.
8. Washing - Wheels shall be cleaned to remove sediment prior to entrance onto public rights-of-way. When washing is required, it shall be done on an area stabilized with stone and which drains into an approved sediment trapping device.
9. Periodic inspection and needed maintenance shall be provided after each rain.



**CONSTRUCTION SPECIFICATIONS:**

1. Stone size - Use 2" stone or reinforced or reinforced concrete equivalent.
2. Length - As required, but not less than 30 feet, except on single residential lot where a 30 foot minimum length would apply.
3. Thickness - Not less than six (6) inches.
4. Width - Ten (10) feet minimum, but not less than the full width at points where ingress or egress occurs.
5. Filter Cloth - Will be placed over the entire area prior to placing of stone. Other building or grading inspection approvals may not be authorized until this initial approval by the inspection agency is made.
6. Surface Water - All surface water flowing in guttered toward construction shall be piped across the entrance. If piping is impractical, a "wash" must be provided.
7. Maintenance - The entrance shall be maintained in a condition which will prevent tracking or flowing of sediment onto public rights-of-way. This may require periodic top dressing with additional stone as conditions demand and repair and/or removal of any materials used to trap sediment. All sediment spilled, dropped, washed or tracked onto public rights-of-way must be removed immediately.
8. Washing - Wheels shall be cleaned to remove sediment prior to entrance onto public rights-of-way. When washing is required, it shall be done on an area stabilized with stone and which drains into an approved sediment trapping device.
9. Periodic inspection and needed maintenance shall be provided after each rain.



**CONSTRUCTION SPECIFICATIONS:**

1. Stone size - Use 2" stone or reinforced or reinforced concrete equivalent.
2. Length - As required, but not less than 30 feet, except on single residential lot where a 30 foot minimum length would apply.
3. Thickness - Not less than six (6) inches.
4. Width - Ten (10) feet minimum, but not less than the full width at points where ingress or egress occurs.
5. Filter Cloth - Will be placed over the entire area prior to placing of stone. Other building or grading inspection approvals may not be authorized until this initial approval by the inspection agency is made.
6. Surface Water - All surface water flowing in guttered toward construction shall be piped across the entrance. If piping is impractical, a "wash" must be provided.
7. Maintenance - The entrance shall be maintained in a condition which will prevent tracking or flowing of sediment onto public rights-of-way. This may require periodic top dressing with additional stone as conditions demand and repair and/or removal of any materials used to trap sediment. All sediment spilled, dropped, washed or tracked onto public rights-of-way must be removed immediately.
8. Washing - Wheels shall be cleaned to remove sediment prior to entrance onto public rights-of-way. When washing is required, it shall be done on an area stabilized with stone and which drains into an approved sediment trapping device.
9. Periodic inspection and needed maintenance shall be provided after each rain.



**CONSTRUCTION SPECIFICATIONS:**

1. Stone size - Use 2" stone or reinforced or reinforced concrete equivalent.
2. Length - As required, but not less than 30 feet, except on single residential lot where a 30 foot minimum length would apply.
3. Thickness - Not less than six (6) inches.
4. Width - Ten (10) feet minimum, but not less than the full width at points where ingress or egress occurs.
5. Filter Cloth - Will be placed over the entire area prior to placing of stone. Other building or grading inspection approvals may not be authorized until this initial approval by the inspection agency is made.
6. Surface Water - All surface water flowing in guttered toward construction shall be piped across the entrance. If piping is impractical, a "wash" must be provided.
7. Maintenance - The entrance shall be maintained in a condition which will prevent tracking or flowing of sediment onto public rights-of-way. This may require periodic top dressing with additional stone as conditions demand and repair and/or removal of any materials used to trap sediment. All sediment spilled, dropped, washed or tracked onto public rights-of-way must be removed immediately.
8. Washing - Wheels shall be cleaned to remove sediment prior to entrance onto public rights-of-way. When washing is required, it shall be done on an area stabilized with stone and which drains into an approved sediment trapping device.
9. Periodic inspection and needed maintenance shall be provided after each rain.



**CONSTRUCTION SPECIFICATIONS:**

1. Stone size - Use 2" stone or reinforced or reinforced concrete equivalent.
2. Length - As required, but not less than 30 feet, except on single residential lot where a 30 foot minimum length would apply.
3. Thickness - Not less than six (6) inches.
4. Width - Ten (10) feet minimum, but not less than the full width at points where ingress or egress occurs.
5. Filter Cloth - Will be placed over the entire area prior to placing of stone. Other building or grading inspection approvals may not be authorized until this initial approval by the inspection agency is made.
6. Surface Water - All surface water flowing in guttered toward construction shall be piped across the entrance. If piping is impractical, a "wash" must be provided.
7. Maintenance - The entrance shall be maintained in a condition which will prevent tracking or flowing of sediment onto public rights-of-way. This may require periodic top dressing with additional stone as conditions demand and repair and/or removal of any materials used to trap sediment. All sediment spilled, dropped, washed or tracked onto public rights-of-way must be removed immediately.
8. Washing - Wheels shall be cleaned to remove sediment prior to entrance onto public rights-of-way. When washing is required, it shall be done on an area stabilized with stone and which drains into an approved sediment trapping device.
9. Periodic inspection and needed maintenance shall be provided after each rain.



**CONSTRUCTION SPECIFICATIONS:**

1. Stone size - Use 2" stone or reinforced or reinforced concrete equivalent.
2. Length - As required, but not less than 30 feet, except on single residential lot where a 30 foot minimum length would apply.
3. Thickness - Not less than six (6) inches.
4. Width - Ten (10) feet minimum, but not less than the full width at points where ingress or egress occurs.
5. Filter Cloth - Will be placed over the entire area prior to placing of stone. Other building or grading inspection approvals may not be authorized until this initial approval by the inspection agency is made.
6. Surface Water - All surface water flowing in guttered toward construction shall be piped across the entrance. If piping is impractical, a "wash" must be provided.
7. Maintenance - The entrance shall be maintained in a condition which will prevent tracking or flowing of sediment onto public rights-of-way. This may require periodic top dressing with additional stone as conditions demand and repair and/or removal of any materials used to trap sediment. All sediment spilled, dropped, washed or tracked onto public rights-of-way must be removed immediately.
8. Washing - Wheels shall be cleaned to remove sediment prior to entrance onto public rights-of-way. When washing is required, it shall be done on an area stabilized with stone and which drains into an approved sediment trapping device.
9. Periodic inspection and needed maintenance shall be provided after each rain.

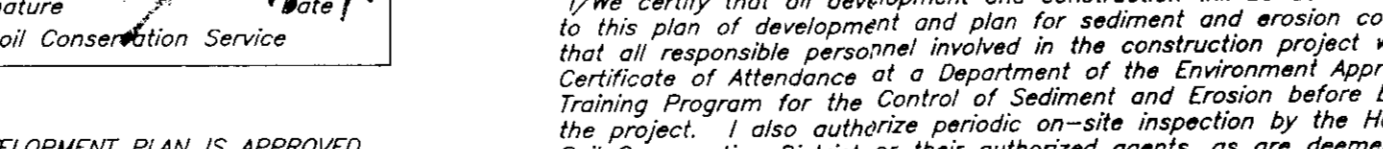

**CONSTRUCTION SPECIFICATIONS:**

1. Stone size - Use 2" stone or reinforced or reinforced concrete equivalent.
2. Length - As required, but not less than 30 feet, except on single residential lot where a 30 foot minimum length would apply.
3. Thickness - Not less than six (6) inches.
4. Width - Ten (10) feet minimum, but not less than the full width at points where ingress or egress occurs.
5. Filter Cloth - Will be placed over the entire area prior to placing of stone. Other building or grading inspection approvals may not be authorized until this initial approval by the inspection agency is made.
6. Surface Water - All surface water flowing in guttered toward construction shall be piped across the entrance. If piping is impractical, a "wash" must be provided.
7. Maintenance - The entrance shall be maintained in a condition which will prevent tracking or flowing of sediment onto public rights-of-way. This may require periodic top dressing with additional stone as conditions demand and repair and/or removal of any materials used to trap sediment. All sediment spilled, dropped, washed or tracked onto public rights-of-way must be removed immediately.
8. Washing - Wheels shall be cleaned to remove sediment prior to entrance onto public rights-of-way. When washing is required, it shall be done on an area stabilized with stone and which drains into an approved sediment trapping device.
9. Periodic inspection and needed maintenance shall be provided after each rain.

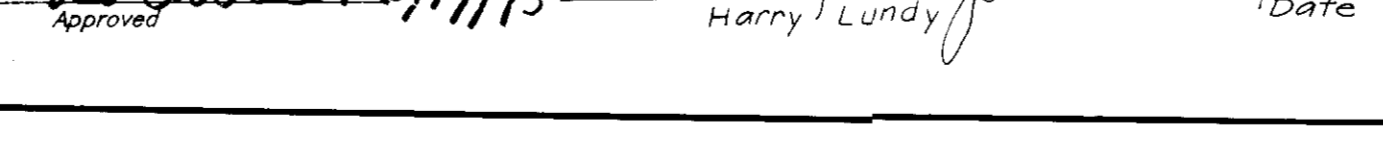

**CONSTRUCTION SPECIFICATIONS:**

1. Stone size - Use 2" stone or reinforced or reinforced concrete equivalent.
2. Length - As required, but not less than 30 feet, except on single residential lot where a 30 foot minimum length would apply.
3. Thickness - Not less than six (6) inches.
4. Width - Ten (10) feet minimum, but not less than the full width at points where ingress or egress occurs.
5. Filter Cloth - Will be placed over the entire area prior to placing of stone. Other building or grading inspection approvals may not be authorized until this initial approval by the inspection agency is made.
6. Surface Water - All surface water flowing in guttered toward construction shall be piped across the entrance. If piping is impractical, a "wash" must be provided.
7. Maintenance - The entrance shall be maintained in a condition which will prevent tracking or flowing of sediment onto public rights-of-way. This may require periodic top dressing with additional stone as conditions demand and repair and/or removal of any materials used to trap sediment. All sediment spilled, dropped, washed or tracked onto public rights-of-way must be removed immediately.
8. Washing - Wheels shall be cleaned to remove sediment prior to entrance onto public rights-of-way. When washing is required, it shall be done on an area stabilized with stone and which drains into an approved sediment trapping device.
9. Periodic inspection and needed maintenance shall be provided after each rain.

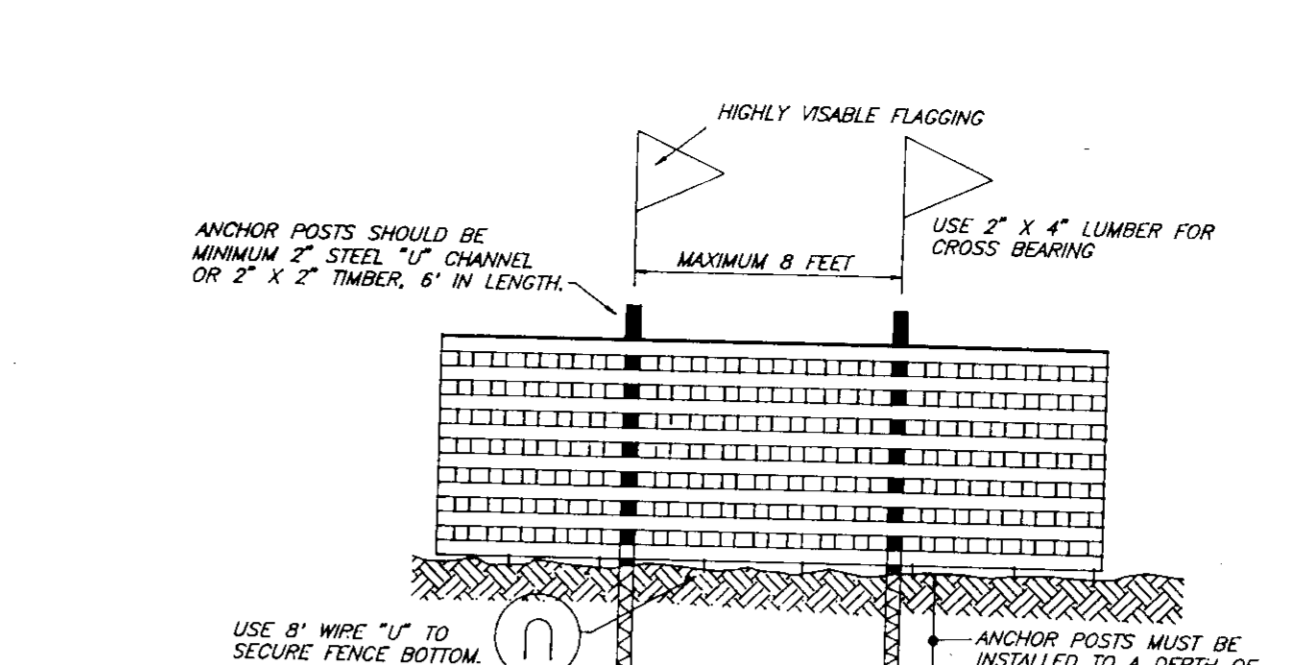

**CONSTRUCTION SPECIFICATIONS:**

1. Stone size - Use 2" stone or reinforced or reinforced concrete equivalent.
2. Length - As required, but not less than 30 feet, except on single residential lot where a 30 foot minimum length would apply.
3. Thickness - Not less than six (6) inches.
4. Width - Ten (10) feet minimum, but not less than the full width at points where ingress or egress occurs.
5. Filter Cloth - Will be placed over the entire area prior to placing of stone. Other building or grading inspection approvals may not be authorized until this initial approval by the inspection agency is made.
6. Surface Water - All surface water flowing in guttered toward construction shall be piped across the entrance. If piping is impractical, a "wash" must be provided.
7. Maintenance - The entrance shall be maintained in a condition which will prevent tracking or flowing of sediment onto public rights-of-way. This may require periodic top dressing with additional stone as conditions demand and repair and/or removal of any materials used to trap sediment. All sediment spilled, dropped, washed or tracked onto public rights-of-way must be removed immediately.
8. Washing - Wheels shall be cleaned to remove sediment prior to entrance onto public rights-of-way. When washing is required, it shall be done on an area stabilized with stone and which drains into an approved sediment trapping device.
9. Periodic inspection and needed maintenance shall be provided after each rain.

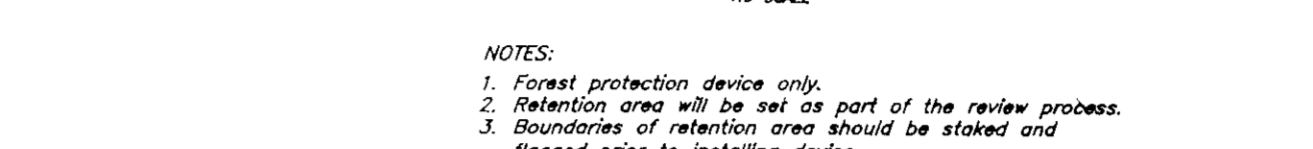

**CONSTRUCTION SPECIFICATIONS:**

1. Stone size - Use 2" stone or reinforced or reinforced concrete equivalent.
2. Length - As required, but not less than 30 feet, except on single residential lot where a 30 foot minimum length would apply.
3. Thickness - Not less than six (6) inches.
4. Width - Ten (10) feet minimum, but not less than the full width at points where ingress or egress occurs.
5. Filter Cloth - Will be placed over the entire area prior to placing of stone. Other building or grading inspection approvals may not be authorized until this initial approval by the inspection agency is made.
6. Surface Water - All surface water flowing in guttered toward construction shall be piped across the entrance. If piping is impractical, a "wash" must be provided.
7. Maintenance - The entrance shall be maintained in a condition which will prevent tracking or flowing of sediment onto public rights-of-way. This may require periodic top dressing with additional stone as conditions demand and repair and/or removal of any materials used to trap sediment. All sediment spilled, dropped, washed or tracked onto public rights-of-way must be removed immediately.
8. Washing - Wheels shall be cleaned to remove sediment prior to entrance onto public rights-of-way. When washing is required, it shall be done on an area stabilized with stone and which drains into an approved sediment trapping device.
9. Periodic inspection and needed maintenance shall be provided after each rain.



**CONSTRUCTION SPECIFICATIONS:**

1. Stone size - Use 2" stone or reinforced or reinforced concrete equivalent.
2. Length - As required, but not less than 30 feet, except on single residential lot where a 30 foot minimum length would apply.
3. Thickness - Not less than six (6) inches.
4. Width - Ten (10) feet minimum, but not less than the full width at points where ingress or egress occurs.
5. Filter Cloth - Will be placed over the entire area prior to placing of stone. Other building or grading inspection approvals may not be authorized until this initial approval by the inspection agency is made.
6. Surface Water - All surface water flowing in guttered toward construction shall be piped across the entrance. If piping is impractical, a "wash" must be provided.
7. Maintenance - The entrance shall be maintained in a condition which will prevent tracking or flowing of sediment onto public rights-of-way. This may require periodic top dressing with additional stone as conditions demand and repair and/or removal of any materials used to trap sediment. All sediment spilled, dropped, washed or tracked onto public rights-of-way must be removed immediately.
8. Washing - Wheels shall be cleaned to remove sediment prior to entrance onto public rights-of-way. When washing is required, it shall be done on an area stabilized with stone and which drains into an approved sediment trapping device.
9. Periodic inspection and needed maintenance shall be provided after each rain.



**CONSTRUCTION SPECIFICATIONS:**

1. Stone size - Use 2" stone or reinforced or reinforced concrete equivalent.
2. Length - As required, but not less than 30 feet, except on single residential lot where a 30 foot minimum length would apply.
3. Thickness - Not less than six (6) inches.
4. Width - Ten (10) feet minimum, but not less than the full width at points where ingress or egress occurs.
5. Filter Cloth - Will be placed over the entire area prior to placing of stone. Other building or grading inspection approvals may not be authorized until this initial approval by the inspection agency is made.
6. Surface Water - All surface water flowing in guttered toward construction shall be piped across the entrance. If piping is impractical, a "wash" must be provided.
7. Maintenance - The entrance shall be maintained in a condition which will prevent tracking or flowing of sediment onto public rights-of-way. This may require periodic top dressing with additional stone as conditions demand and repair and/or removal of any materials used to trap sediment. All sediment spilled, dropped, washed or tracked onto public rights-of-way must be removed immediately.
8. Washing - Wheels shall be cleaned to remove sediment prior to entrance onto public rights-of-way. When washing is required, it shall be done on an area stabilized with stone and which drains into an approved sediment trapping device.
9. Periodic inspection and needed maintenance shall be provided after each rain.