

**SEDIMENT AND EROSION CONTROL NOTES**

- A minimum of 24 hours notice must be given to the Howard County Office of Inspection and Permits prior to the start of any construction. (313-2437).
- All vegetative and structural practices are to be installed according to the provisions of this plan and are to be in conformance with the 1983 MARYLAND STANDARDS AND SPECS. FOR SOIL EROSION AND SEDIMENT CONTROL.
- Following initial soil disturbance or redistribution, permanent or temporary stabilization shall be completed within: a) 7 calendar days for all perimeter sediment control structures, dikes, perimeter slopes and all slopes greater than 3:1; b) 14 days as to all other disturbed or graded areas on the project site.
- All sediment traps/basins shown must be fenced and warning signs posted around their perimeters in accordance with Vol. 1, Chapter 12, of the HOWARD COUNTY DESIGN MANUAL, Storm Drainage.
- All disturbed areas must be stabilized within the time period specified above in accordance with the 1983 MARYLAND STANDARDS AND SPECS. FOR SOIL EROSION AND SEDIMENT CONTROL. For permanent seedings (Sec. 51) and temporary seedings (Sec. 52) and mulching (Sec. 52). Temporary stabilization with mulch alone can only be done when recommended seeding dates do not allow for proper germination and establishment of grasses.
- All sediment control structures are to remain in place and are to be maintained in operative condition until permission for their removal has been obtained from the Howard County Sediment Control Inspector.
- SITE ANALYSIS:**  
 Total Area of Site: 0.9625 Ac.  
 Area Disturbed: 0.63 Ac.  
 Area to be seeded or paved: 0.35 Ac.  
 Area to be vegetatively stabilized: 0.35 Ac.  
 Total Cut: 1320 cu yd  
 Total Fill: 280 cu yd  
 Offsite Waste/Borrow Area Location: \_\_\_\_\_
- Any sediment control practice which is disturbed by grading activity for placement of utilities must be repaired on the same day of disturbance.
- Additional sediment control must be provided, if deemed necessary by the Howard County DPW Sediment Control Inspector. On all sites with disturbed area in excess of 2 acres, approval of the inspection agency shall be requested upon completion of installation of perimeter erosion and sediment controls, but before proceeding with any other earth disturbance or grading. Other building or grading inspection approvals may be authorized until this initial approval by the inspection agency is made.
- If houses are to be constructed on an "as sold" basis, at random, Single Family Sediment Control, as shown below shall be implemented.
- All pipes to be blocked at the end of each day (see detail this sheet).
- The total amount of silt fence—

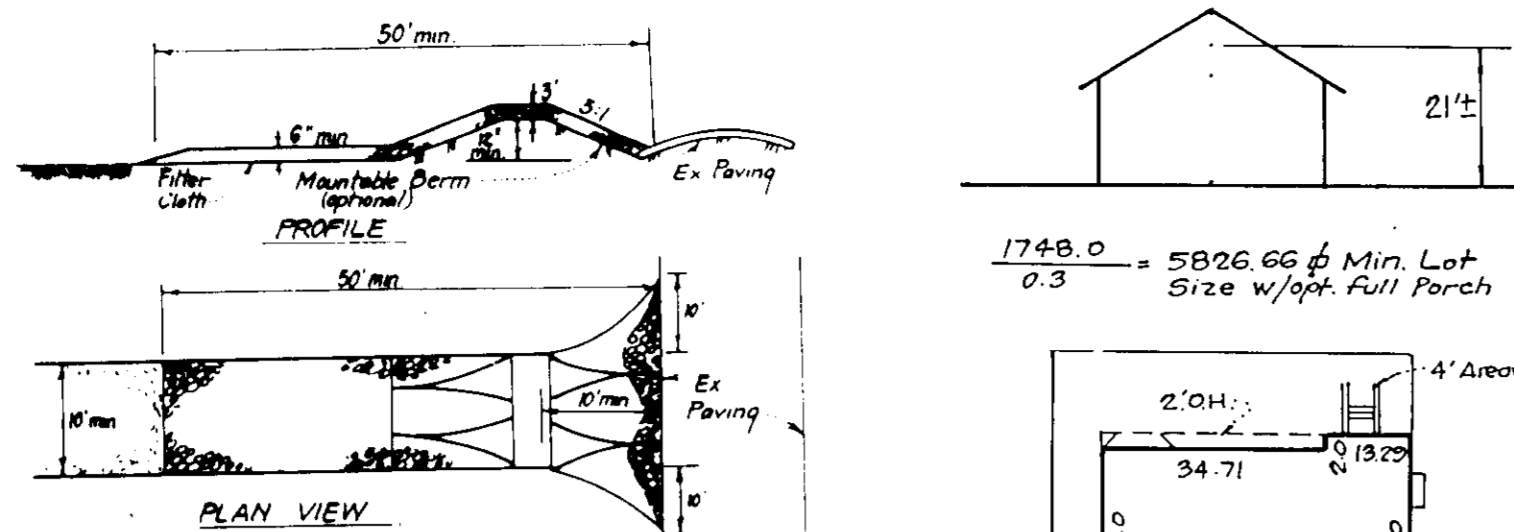

- CONSTRUCTION SPECIFICATIONS:**
- Stone Size - Use 2" stone, or reclaimed or recycled concrete equivalent.
  - Length - As required, but not less than 50 feet (exception a single residence lot where a 30 foot maximum length would apply).
  - Thickness - Not less than six (6) inches.
  - Width - Ten (10) feet minimum, but not less than the full width at points where ingress or egress occurs.
  - Filter Cloth - Will be placed over the entire area prior to placing of stone. Filter will not be required over a slope below residence of 3:1.
  - Surface Water - All surface water flowing or diverted toward construction entrances shall be piped across the entrance. If piping is impractical, a mountable curb with 5' slopes will be permitted.
  - Maintenance - The entrance shall be maintained in a condition which will prevent tracking or flowing of sediment into public rights-of-way. This may require periodic fogging with additional stone to be considered during and after and/or cleanup of any impurities used to trap sediment. All sediment applied, dropped, washed or tracked onto public rights-of-way must be removed immediately.
  - Warning - Warning shall be obtained to remove sediment prior to entrance into public rights-of-way. When warning is required, it shall be done on all areas stabilized with stone and which affect an approved sediment trapping device.
  - Periodic inspection and needed maintenance shall be provided after each rain.

**STABILIZED CONSTRUCTION ENTRANCE (SCE)**

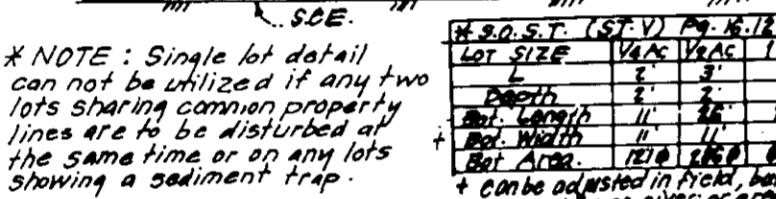
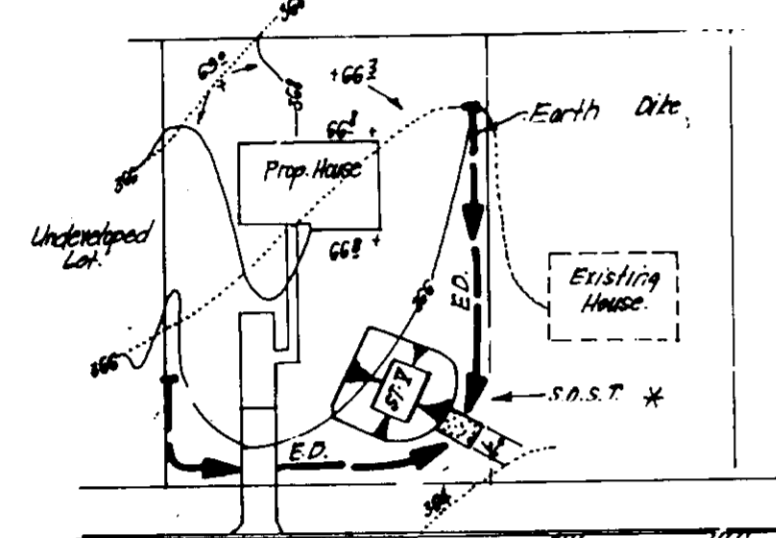

LOT #	STREET ADDRESS
91	6105
92	6109
93	6113

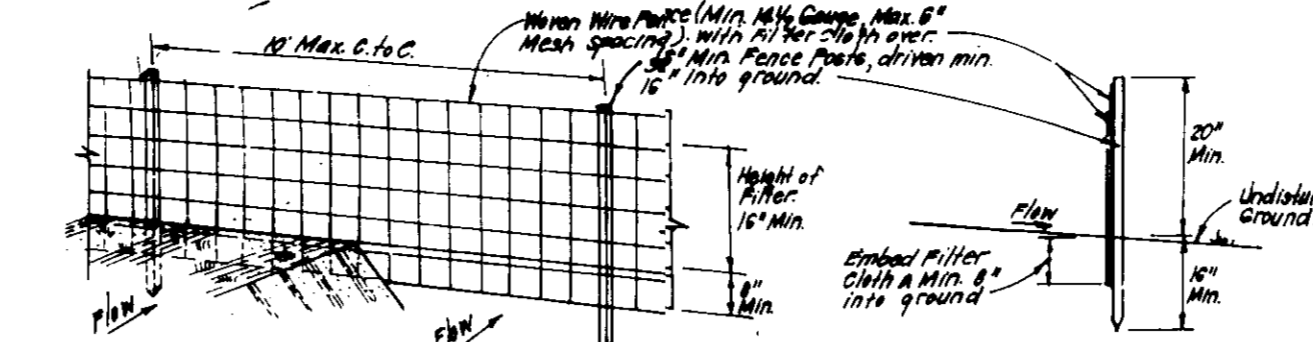
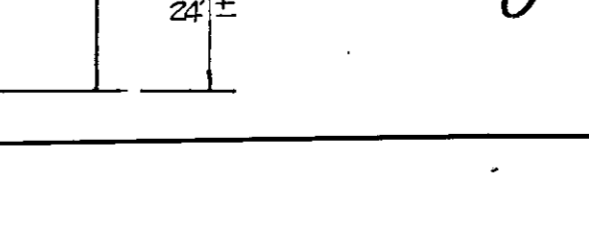
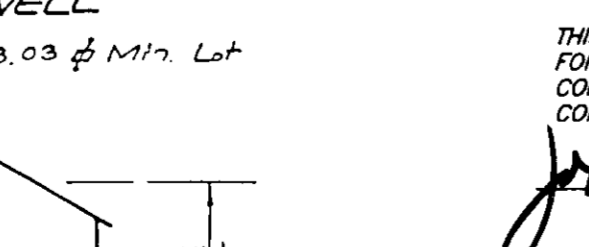
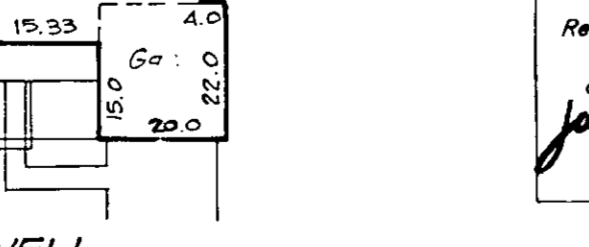
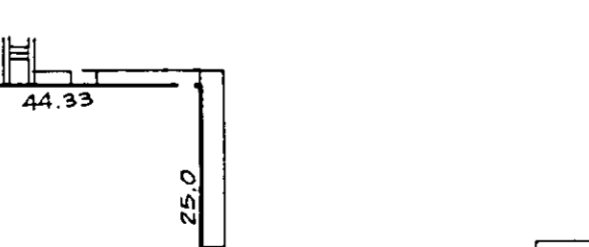
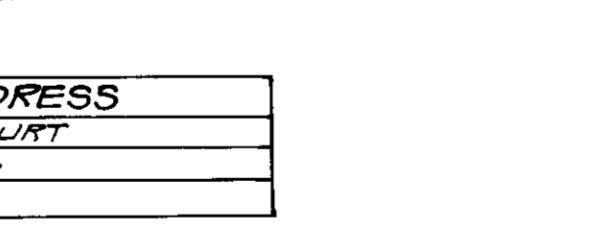
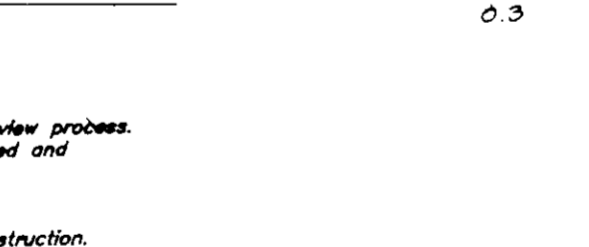
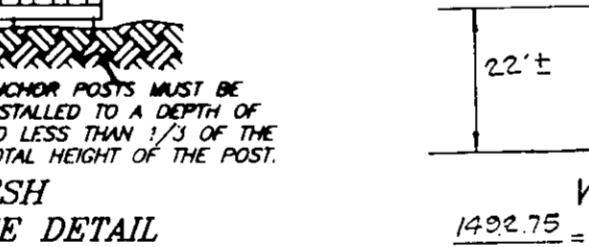
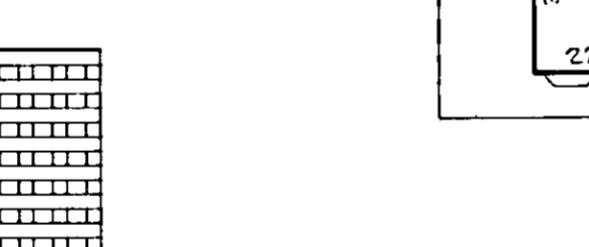
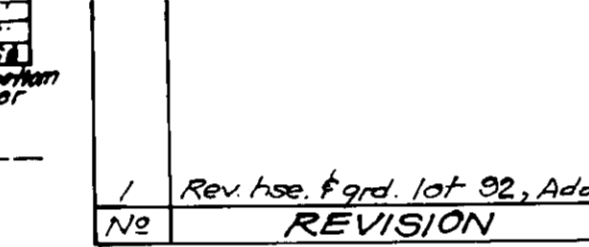
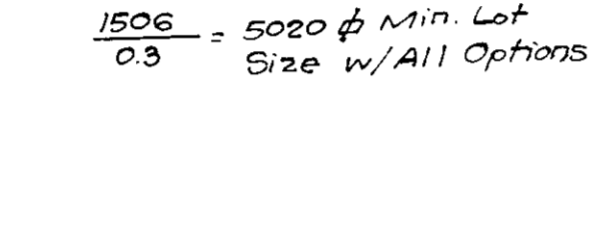
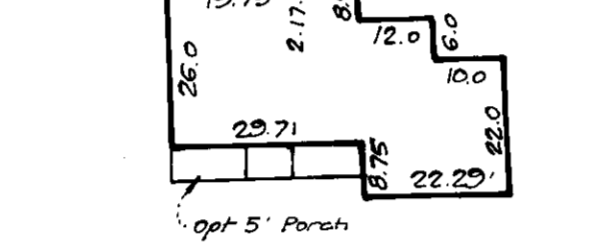
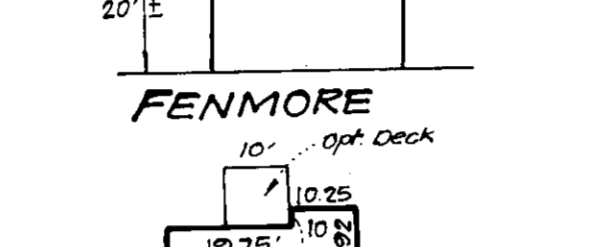
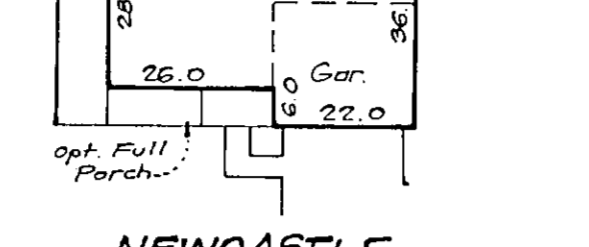
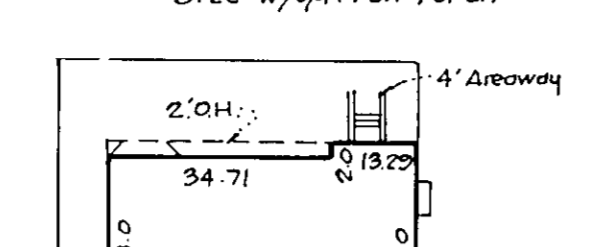
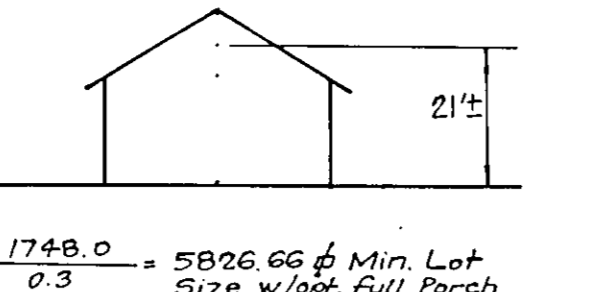
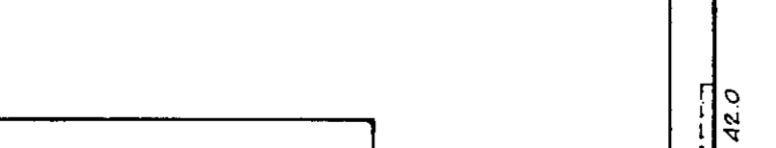
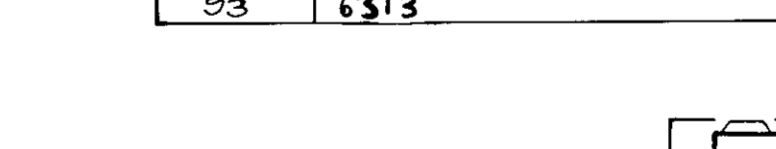
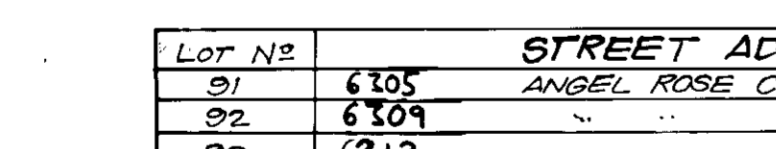
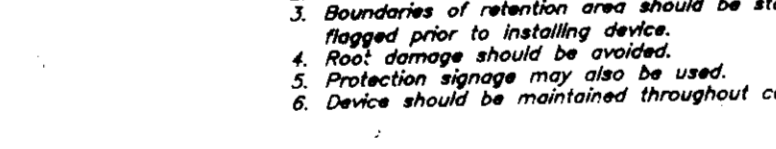
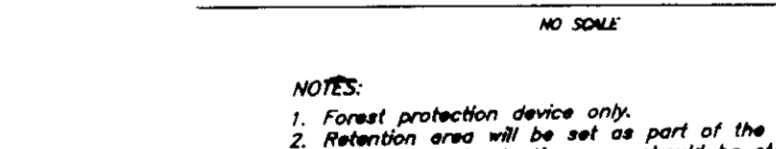
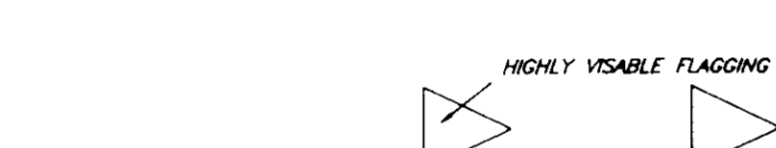

- CONSTRUCTION SPECIFICATIONS:**
- Woven wire fence to be fastened securely to fence posts with wire fast or staples.
  - Filter cloth to be fastened securely to woven wire fence with 1/2" staples every 24" top and mid section.
  - When 2 sections of filter cloth meet, each shall be overlapped by 6" and fastened.
  - Maintenance shall be provided as needed and material removed when 24" high, debris is still present.

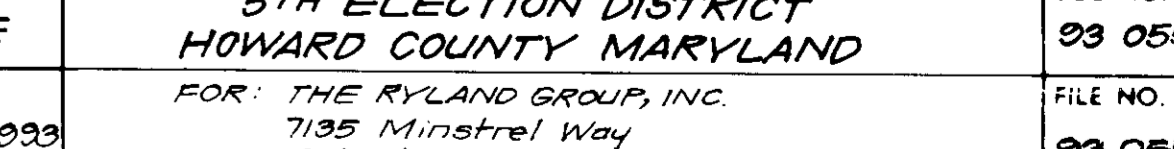
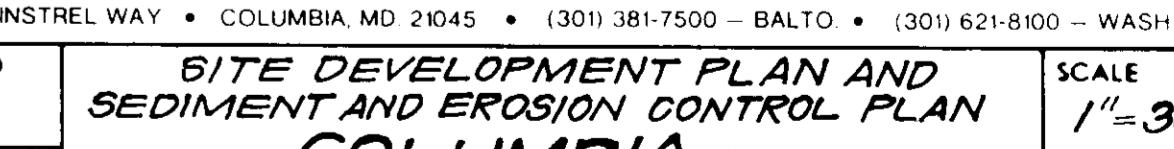
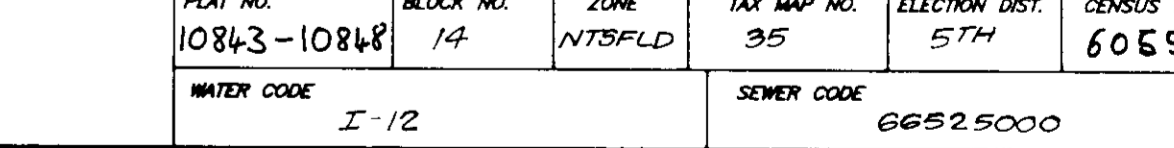
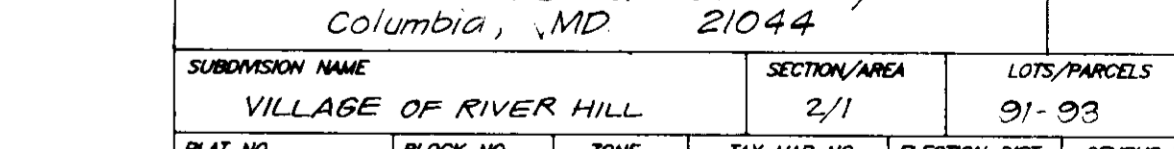
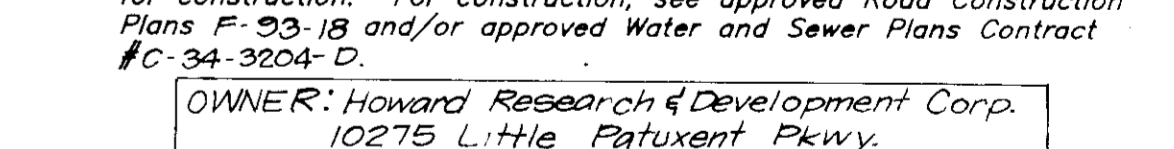
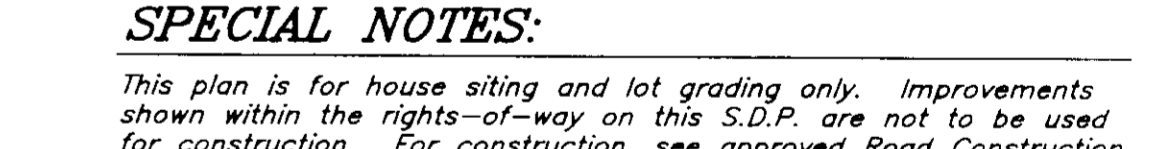
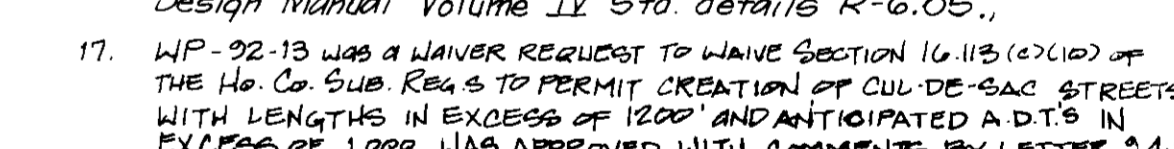
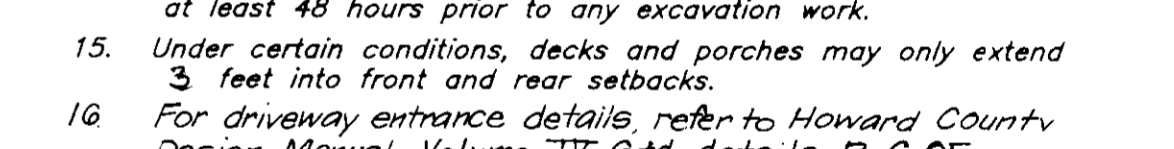
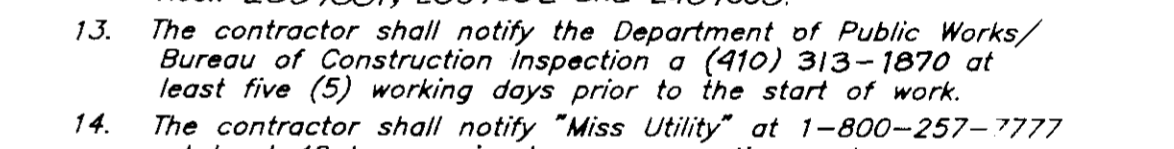
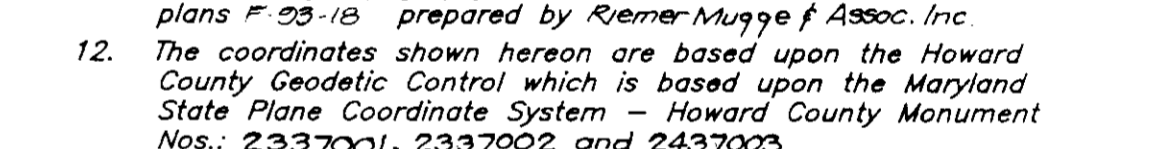
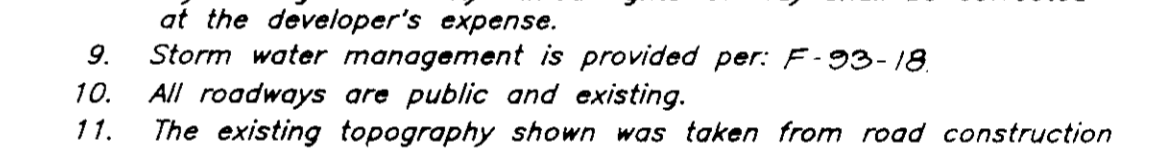
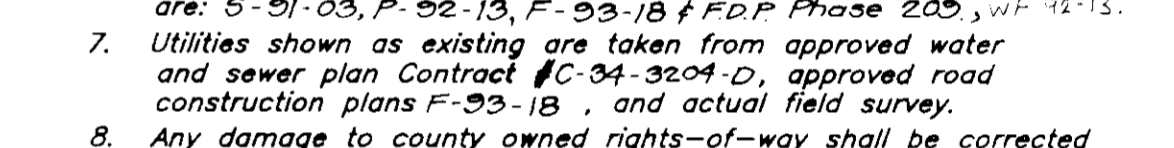
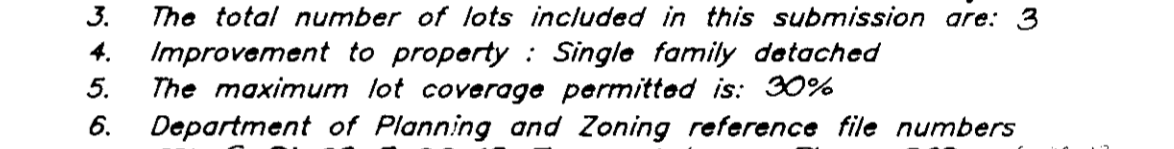
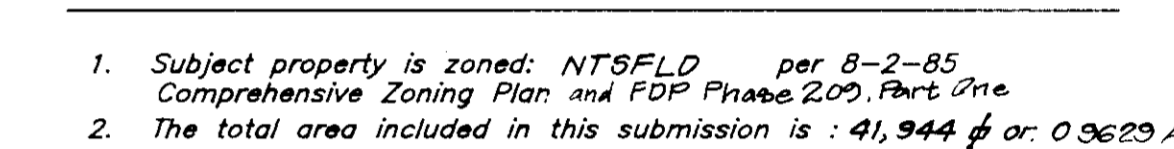
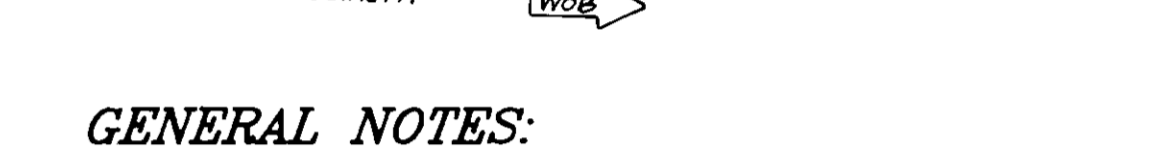
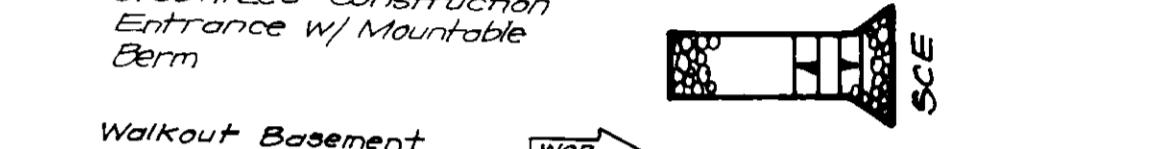
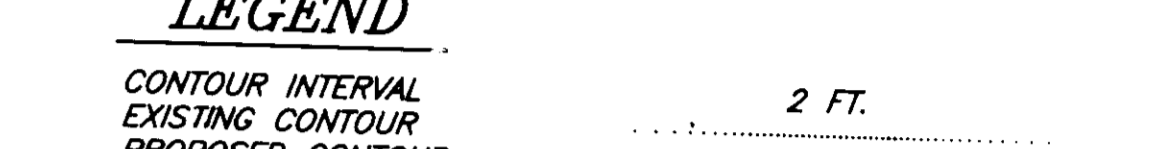
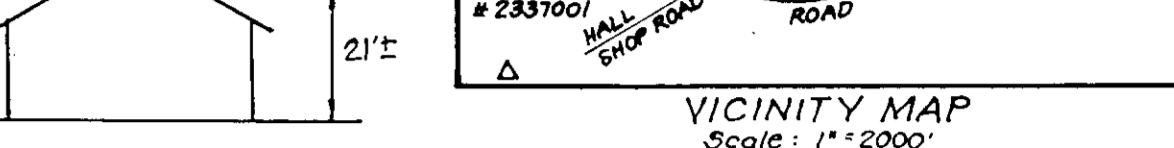
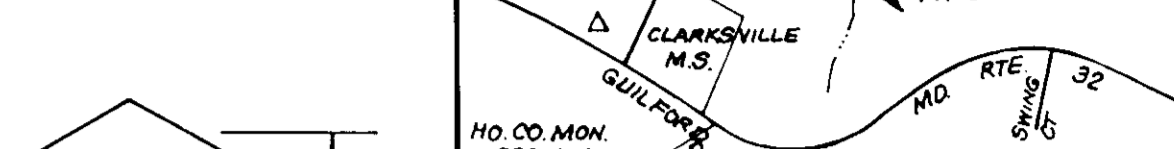
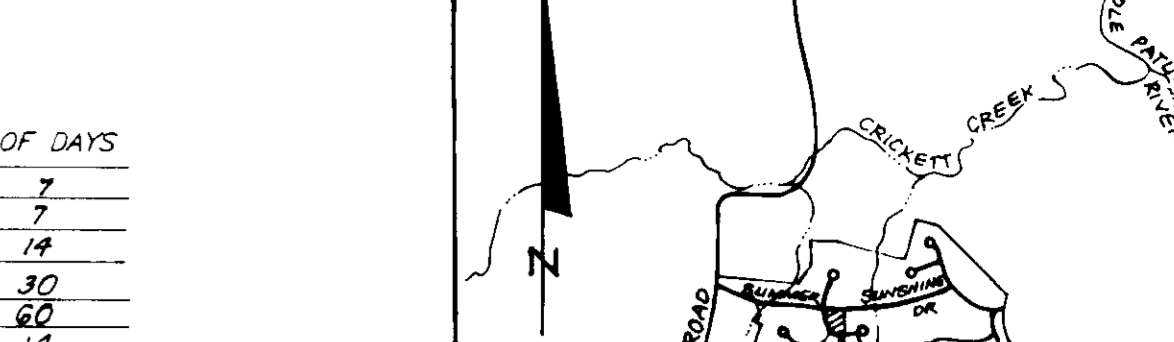
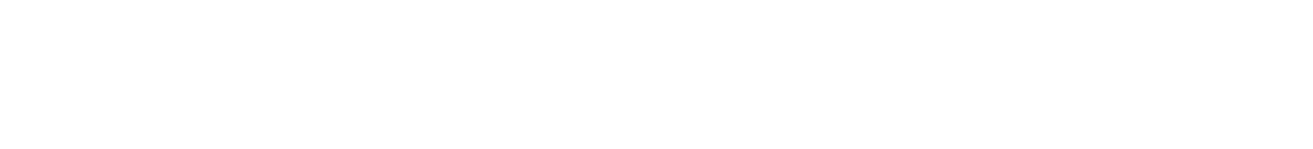
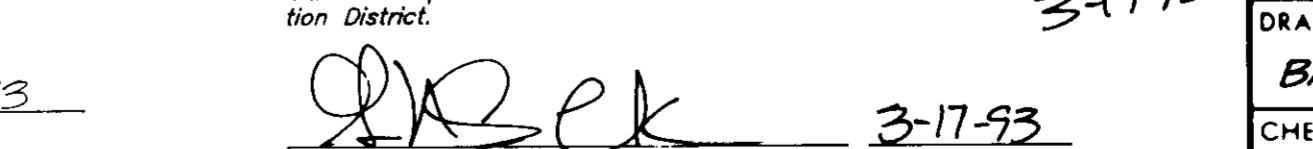
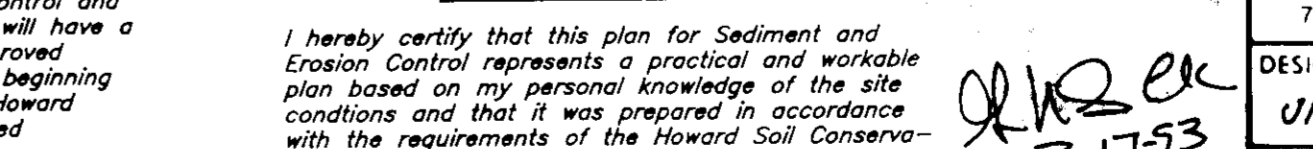
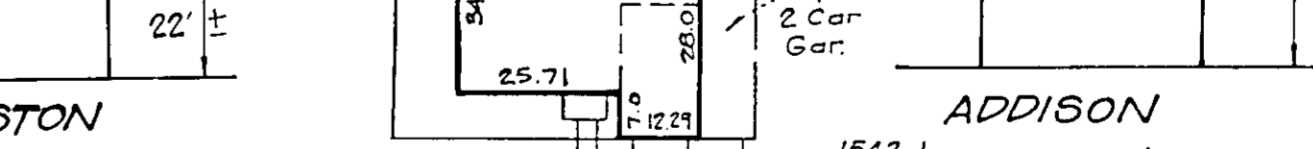
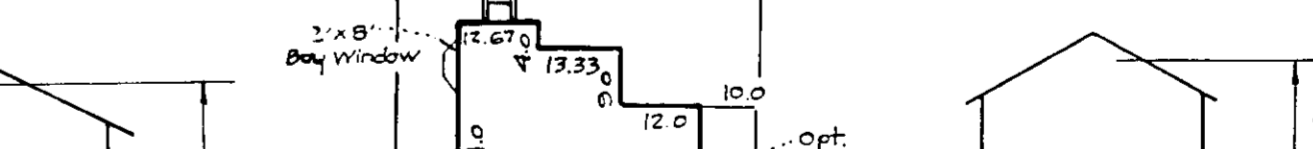
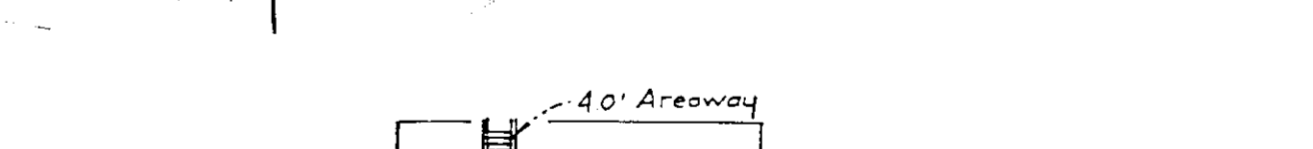
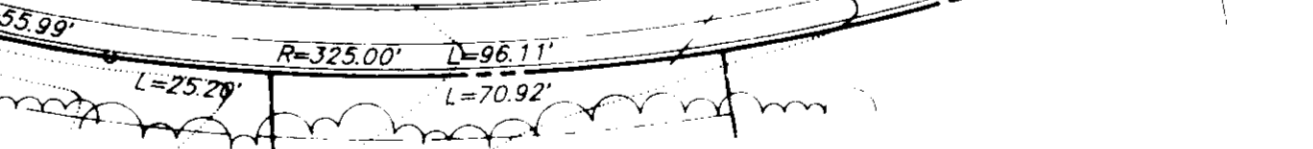
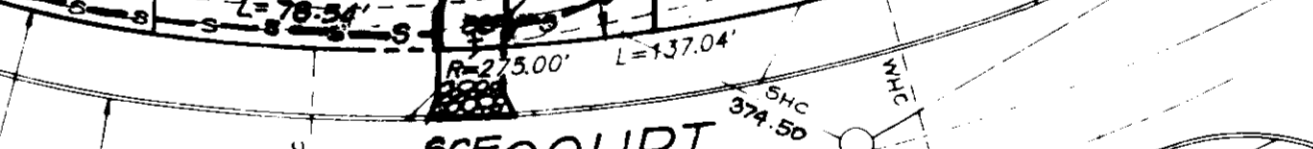
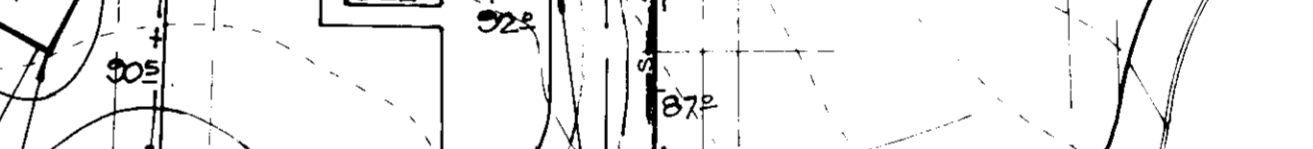
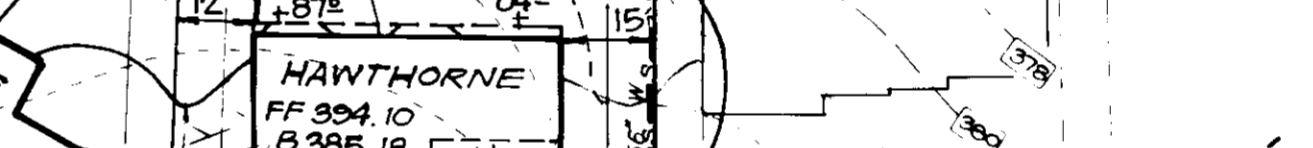
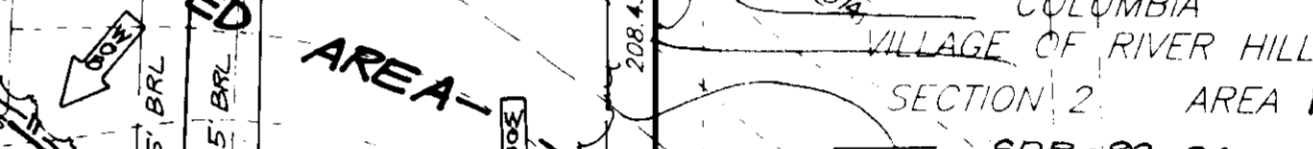
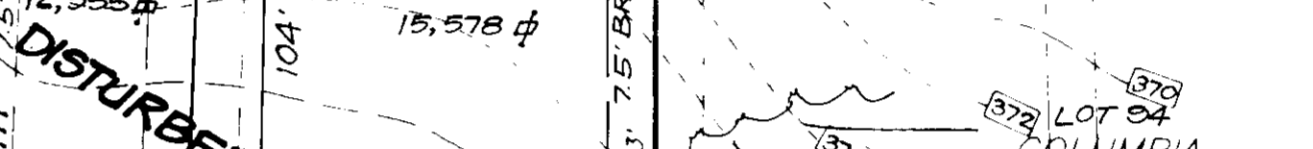
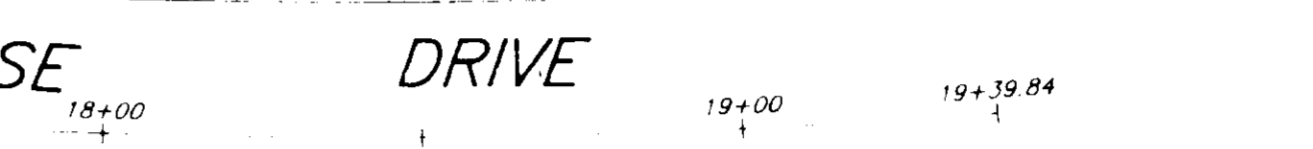
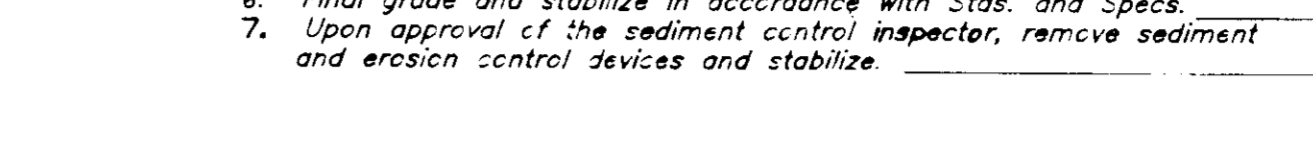
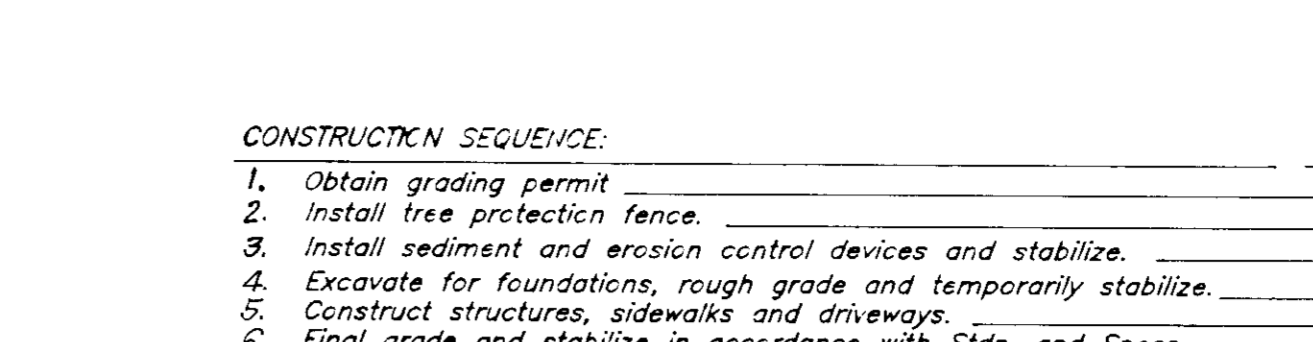
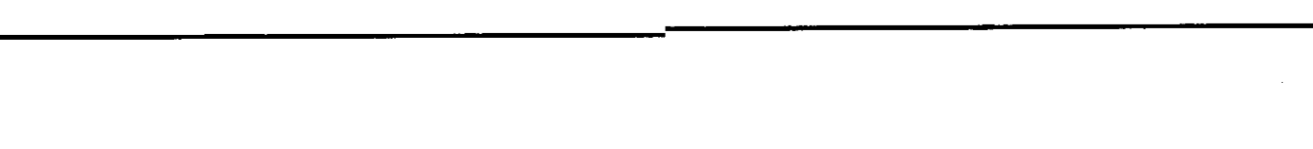
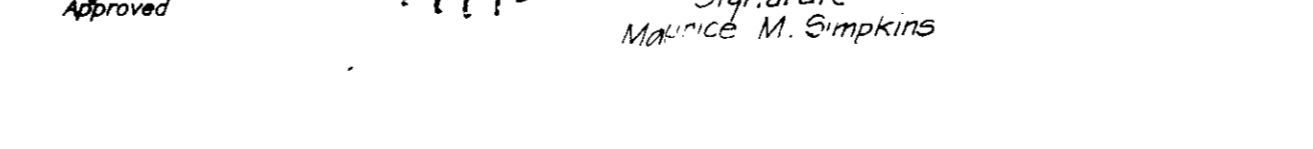
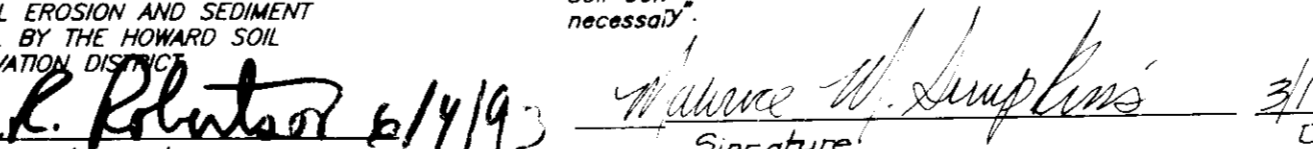
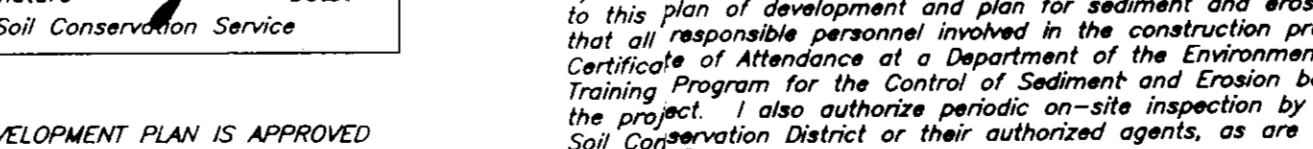
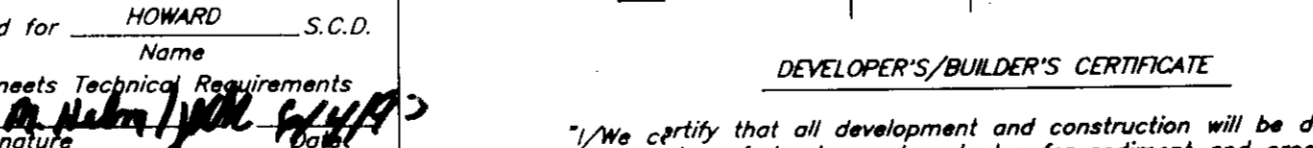
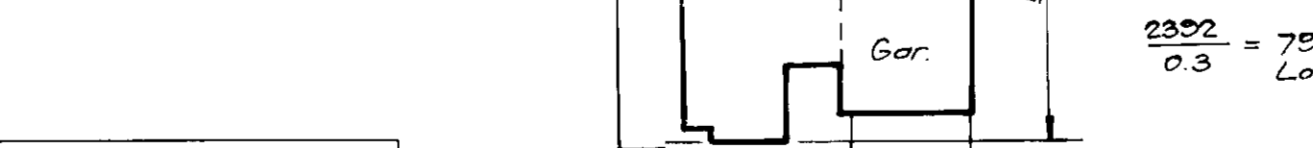
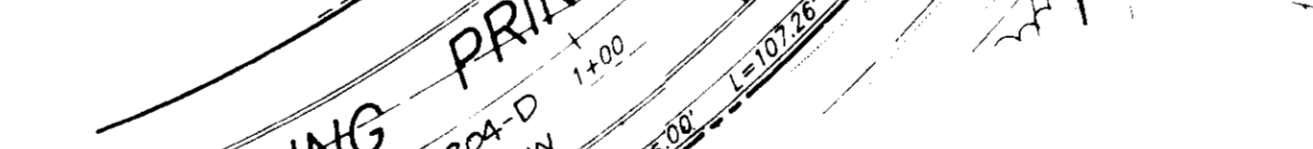
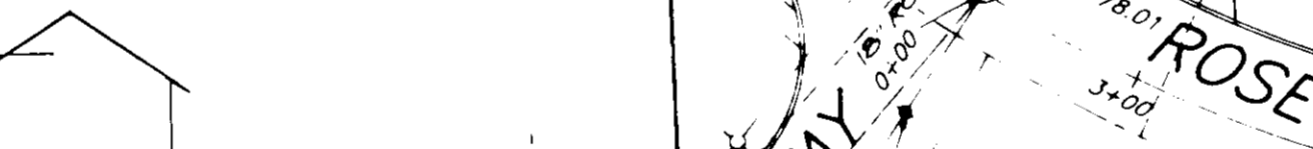
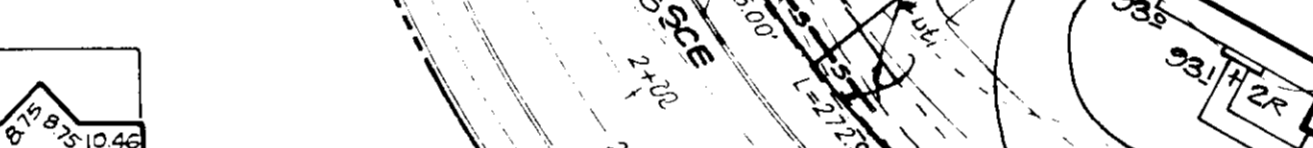
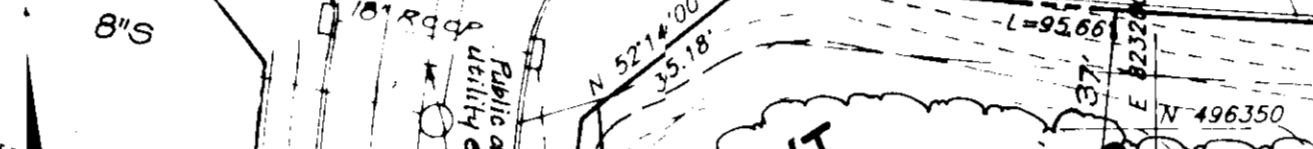
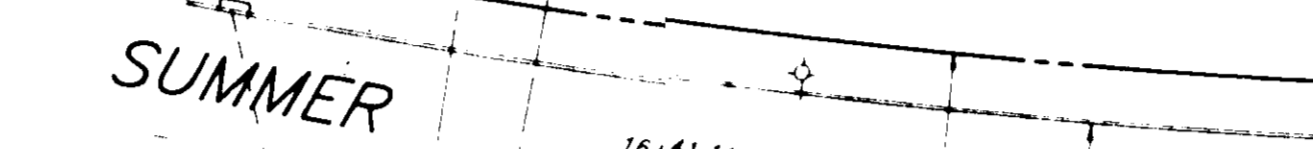
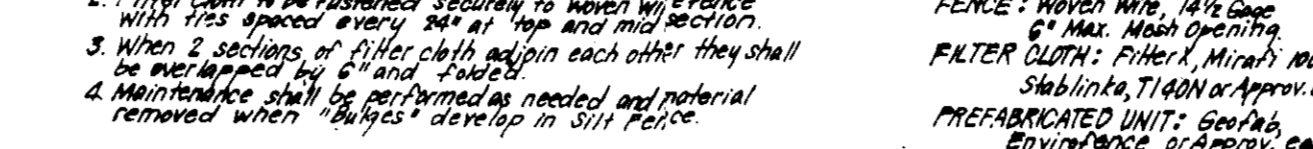

**PERMANENT SEEDING NOTES**

APPLY TO GRADED OR CLEARED AREAS NOT SUBJECT TO IMMEDIATE FURTHER DISTURBANCE WHERE A PERMANENT LONG-LIVED VEGETATIVE COVER IS NEEDED.

**SEEDING PREPARATION:** Loosen upper three inches of soil by raking, discing or other acceptable means before seeding, if not previously loosened.

**SOIL AMENDMENTS:** In lieu of soil test recommendations, use one of the following schedules:  
 1) Preferred - Apply 2 tons per acre dolomitic limestone (92 lbs./1000 sq ft.) and 600 lbs per acre 10-10-10 fertilizer (14 lbs./1000 sq ft.) before seeding. Harrow or disc into upper three inches of soil. At the time of seeding, apply 400 lbs. per acre 30-0-0 ureaform fertilizer (9 lbs./1000 sq ft.)

2) Acceptable - Apply 2 tons per acre dolomitic limestone (92 lbs./1000 sq ft.) and 1000 lbs. per acre 10-10-10 fertilizer (23 lbs./1000 sq ft.) before seeding. Harrow or disc into upper three inches of soil.

**SEEDING:** For the periods March 1 thru April 30, and August 1 thru October 15, seed with 60lbs per acre (14 lbs./1000 sq ft) of Kentucky 31 Tall Fescue. For the period May 1 thru July 31, seed with 60 lbs. Kentucky 31 Tall Fescue per acre and 2 lbs per acre (0.5 lbs./1000 sq ft) of weeping lovegrass. During the period of October 16 thru February 28, protect site by Option (1) 2 tons per acre well anchored straw mulch and seed as soon as possible in the spring. Option (2) Use sod. Option (3) Seed with 60 lbs/acre Kentucky 31 Tall Fescue and mulch with 2 tons/acre well anchored straw.

**MULCHING:** Apply 1 1/2 to 2 tons per acre (70 to 90 lbs./1000 sq ft) of unrattled small grain straw immediately after seeding. Anchor mulch immediately after application using mitch anchoring tool or 218 gallons per acre (5 gal/1000 sq ft) of emulsified asphalt on flat areas. On slopes 8 feet or higher, use 348 gallons per acre (8 gal/1000 sq ft) for anchoring.

**MAINTENANCE:** Inspect all seeded areas and make needed repairs, replacements and reseeds.

**TEMPORARY SEEDING NOTES**

**SEEDING PREPARATION:** Loosen upper three inches of soil by raking, discing, or other acceptable means before seeding, if not previously loosened.

**SOIL AMENDMENTS:** Apply 600 lbs per acre 10-10-10 fertilizer (14 lbs./1000 sq ft).

**SEEDING:** For periods March 1 thru April 30 and from August 15 thru November 15, seed with 2 1/2 bushel per acre of annual rye (3.2 lbs./1000 sq ft). For the period May 1 thru August 14, seed with 3 lbs per acre of weeping lovegrass (0.7 lbs./1000 sq ft). For the period November 16 thru February 28, protect site by applying 2 tons per acre of well anchored straw mulch and seed as soon as possible in the spring, or use sod.

**MULCHING:** Apply 1 1/2 to 2 tons per acre (70 to 90 lbs./1000 sq ft) of unrattled small grain straw immediately after seeding. Anchor mulch immediately after application using mitch anchoring tool or 218 gallons per acre (5 gal/1000 sq ft) of emulsified asphalt on flat areas. On slopes 8 feet or higher, use 348 gallons per acre (8 gal/1000 sq ft) for anchoring.

REFER TO THE 1983 MARYLAND STANDARDS AND SPECIFICATIONS FOR SOIL EROSION AND SEDIMENT CONTROL FOR RATE AND METHODS NOT COVERED.

APPROVED: FOR PUBLIC WATER AND PUBLIC SEWERAGE SYSTEMS, HOWARD COUNTY HEALTH DEPARTMENT

APPROVED: HOWARD COUNTY DEPT. OF PLANNING & ZONING

APPROVED: FOR PUBLIC WATER AND PUBLIC SEWERAGE, STORM DRAINAGE SYSTEMS AND PUBLIC ROADS, HOWARD COUNTY DEPARTMENT OF PUBLIC WORKS

APPROVED: FOR PUBLIC WATER AND PUBLIC SEWERAGE, STORM DRAINAGE SYSTEMS AND PUBLIC ROADS, HOWARD COUNTY DEPARTMENT OF PUBLIC WORKS

APPROVED: FOR PUBLIC WATER AND PUBLIC SEWERAGE, STORM DRAINAGE SYSTEMS AND PUBLIC ROADS, HOWARD COUNTY DEPARTMENT OF PUBLIC WORKS

APPROVED: FOR PUBLIC WATER AND PUBLIC SEWERAGE, STORM DRAINAGE SYSTEMS AND PUBLIC ROADS, HOWARD COUNTY DEPARTMENT OF PUBLIC WORKS

Reviewed for HOWARD S.C.D. Name \_\_\_\_\_ and meets Technical Requirements \_\_\_\_\_ US Soil Conservation Service

THIS DEVELOPMENT PLAN IS APPROVED FOR SOIL EROSION AND SEDIMENT CONTROL BY THE HOWARD SOIL CONSERVATION DISTRICT

DEVELOPER'S/BUILDER'S CERTIFICATE

I/We certify that all development and construction will be done according to this plan of development and plan for sediment and erosion control and that all responsible personnel involved in the construction project will have a Certificate of Attendance of a Department of the Environment Approved Training Program for the Control of Sediment and Erosion before beginning the project. I also authorize periodic on-site inspection by the Howard Soil Conservation District or their authorized agents, as are deemed necessary.

Signature: \_\_\_\_\_ Date: 3/17/93

ENGINEER'S CERTIFICATE

I hereby certify that this plan for Sediment and Erosion Control represents a practical and workable plan based on my personal knowledge of the site conditions and that it was prepared in accordance with the requirements of the Howard Soil Conservation District.

Signature: \_\_\_\_\_ Date: 3-17-93

CLARK • FINEFROCK & SACKETT, INC. ENGINEERS • PLANNERS • SURVEYORS

7135 MINSTREL WAY • COLUMBIA, MD 21045 • (301) 381-7500 • BALTO. • (301) 621-8100 • WASH.

DESIGNED: UME  
 DRAWN: BAL  
 CHECKED: UME  
 DATE: March 1993

SCALE: 1"=30'  
 DRAWING: 1 OF 1  
 JOB NO: 93 055  
 FILE NO: 93 055 X

93-93-83