

PERMANENT SEEDING NOTES

APPLY TO GRADED OR CLEARED AREAS NOT SUBJECT TO IMMEDIATE FURTHER DISTURBANCE WHERE A PERMANENT LONG-LIVED VEGETATIVE COVER IS NEEDED.

SEEDBED PREPARATION: Loosen upper three inches of soil by raking, discing or other acceptable means before seeding, if not previously loosened.

SOIL AMENDMENTS: In lieu of soil test recommendations, use one of the following schedules:

- 1) Preferred--Apply 2 tons per acre dolomitic limestone (92 lbs/1000 sq ft.) and 500 lbs per acre 10-10-10 fertilizer (14 lbs./1000 sq.ft.) before seeding. Harrow or disc into upper three inches of soil. At the time of seeding, apply 400 lbs. per acre 30-0-0 ureaform fertilizer (9 lbs./1000 sq.ft.)
- 2) Acceptable--Apply 2 tons per acre dolomitic limestone (92 lbs./1000 sq ft.) and 1000 lbs. per acre 10-10-10 fertilizer (23 lbs./1000 sq ft.) before seeding. Harrow or disc into upper three inches of soil.

SEEDING: For the periods March 1 thru April 30, and August 1 thru October 15, seed with 60lbs per acre (1.4 lbs./1000 sq ft) of Kentucky 31 Tall Fescue. For the period May 1 thru July 31, seed with 60 lbs. Kentucky 31 Tall Fescue per acre and 2 lbs per acre (0.5 lbs./1000 sq ft) of weeping lovegrass. During the period of October 16 thru February 28, protect site by: Option (1) 2 tons per acre well anchored straw mulch and seed as soon as possible in the spring. Option (2) Use sod. Option (3) Seed with 60 lbs./acre Kentucky 31 Tall Fescue and mulch with 2 tons/acre well anchored straw.

MULCHING: Apply 1 1/2 to 2 tons per acre (70 to 90 lbs./1000 sq ft) of unrotted small grain straw immediately after seeding. Anchor mulch immediately after application using mulch anchoring tool or 218 gallons per acre (5 gal/1000 sq ft) of emulsified asphalt on flat areas. On slopes 8 feet or higher, use 348 gallons per acre (8 gal/1000 sq ft) for anchoring.

MAINTENANCE: Inspect all seeded areas and make needed repairs, replacements and reseeding.

TEMPORARY SEEDING NOTES

SEEDING PREPARATION: Loosen upper three inches of soil by raking, discing, or other acceptable means before seeding, if not previously loosened.

SOIL AMENDMENTS: Apply 600 lbs per acre 10-10-10 fertilizer (14lbs/1000 sq ft).

SEEDING: For periods March 1 thru April 30 and from August 15 thru November 15, seed with 2 1/2 bushel per acre of annual ryegrass (3.2 lbs./1000 sq ft). For the period May 1 thru August 14, seed with 3 lbs per acre of weeping lovegrass (0.7 lbs./1000 sq ft). For the period November 16 thru February 28, protect site by applying 2 tons per acre of well anchored straw mulch and seed as soon as possible in the spring, or use sod.

MULCHING: Apply 1 1/2 to 2 tons per acre (70 to 90 lbs./1000 sq ft) of unrotted small grain straw immediately after seeding. Anchor mulch immediately after application using mulch anchoring tool or 218 gallons per acre (5 gal/1000 sq ft) of emulsified asphalt on flat areas. On slopes 8 feet or higher, use 348 gallons per acre (8 gal/1000 sq ft) for anchoring.

REFER TO THE 1983 MARYLAND STANDARDS AND SPECIFICATIONS FOR SOIL EROSION AND SEDIMENT CONTROL FOR RATE AND METHODS NOT COVERED.

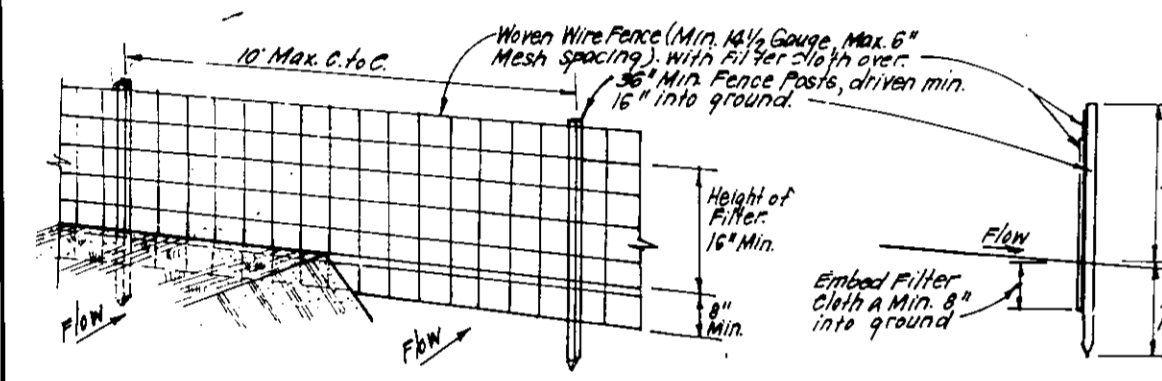

- CONSTRUCTION SPECIFICATIONS:**
1. When wire fence is fastened securely to fence posts with wire ties.
 2. Filter cloth to be fastened securely to woven wire fence with wire ties every 24" at top and mid section.
 3. When 2 sections of filter cloth are joined, they shall be overlapped by 6" and stapled.
 4. Maintenance shall be performed as needed and material removed when it becomes clogged or damaged in silt fence.

SILT FENCE DETAIL (S)
NO SCALE

CONSTRUCTION SEQUENCE:

NO.	NO. OF DAYS
1. Obtain grading permit.	7
2. Install tree protection fence.	7
3. Install sediment and erosion control devices and stabilize.	14
4. Excavate for foundations, rough grade and temporarily stabilize. Grading must remain within the limits of disturbed area shown on plan.	30
5. Construct structures, sidewalks and driveways.	60
6. Final grade and stabilize in accordance with Stds. and Specs.	14
7. Upon approval of the sediment control inspector, remove sediment and erosion control devices and stabilize.	7

APPROVED: FOR PUBLIC WATER AND PUBLIC SEWERAGE SYSTEMS.
HOWARD COUNTY HEALTH DEPARTMENT
COUNTY HEALTH OFFICER: *[Signature]* 6-16-93
DATE

APPROVED: HOWARD COUNTY DEPT. OF PLANNING & ZONING
DIRECTOR: *[Signature]* 7/2/93
DATE
CHIEF DIVISION OF COMMUNITY PLANNING AND LAND DEVELOPMENT: *[Signature]* 6/30/93
DATE

APPROVED: FOR PUBLIC WATER AND PUBLIC SEWERAGE, STORM DRAINAGE SYSTEMS AND PUBLIC ROADS
HOWARD COUNTY DEPARTMENT OF PUBLIC WORKS
DIRECTOR: *[Signature]* 6/16/93
DATE
CHIEF BUREAU OF ENGINEERING: *[Signature]* 6-10-93
DATE

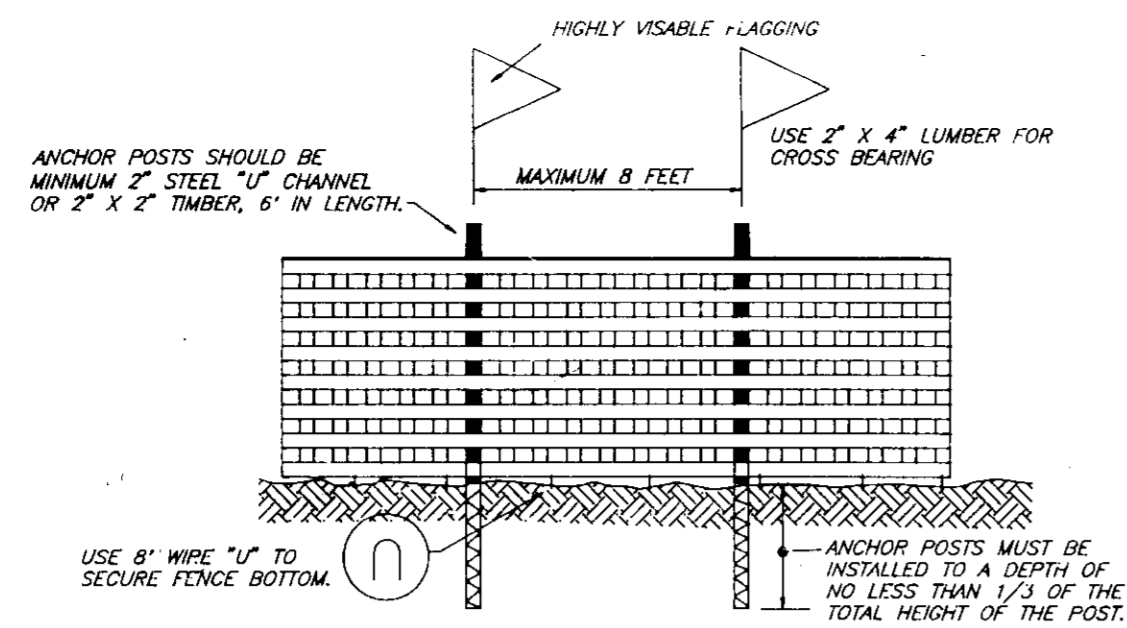

BLAZE ORANGE PLASTIC MESH TYPICAL TREE PROTECTION FENCE DETAIL
NO SCALE

- NOTES:**
1. Forest protection device only.
 2. Retention area will be set as part of the review process.
 3. Boundaries of retention area should be staked and flagged prior to installing device.
 4. Root damage should be avoided.
 5. Protection signage may also be used.
 6. Device should be maintained throughout construction.

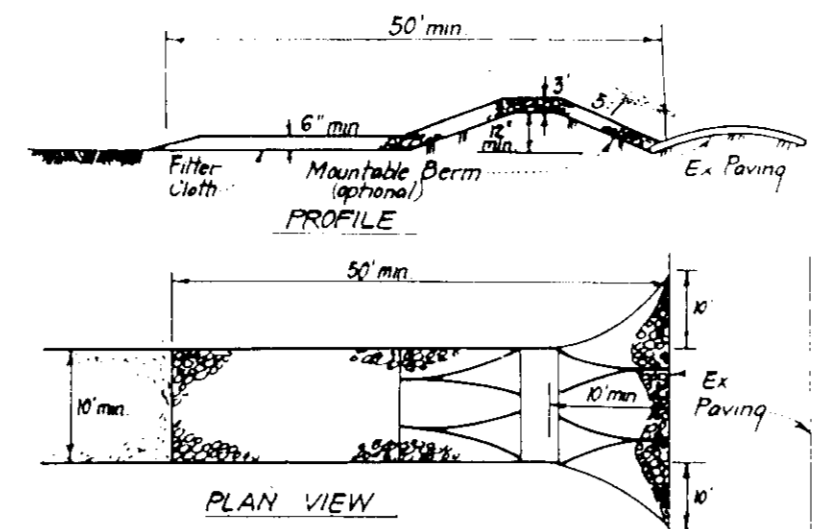

STABILIZED CONSTRUCTION ENTRANCE (SCE)
NO SCALE

- CONSTRUCTION SPECIFICATIONS:**
1. Stone size - Use 2" stone or rounded or recycled concrete equivalent.
 2. Length - As required, but not less than 50 feet (exception a simple structure lot where a 30 foot minimum length would apply).
 3. Thickness - Not less than six (6) inches.
 4. Width - Ten (10) feet minimum, but not less than the full width at points where ingress or egress occurs.
 5. Filter Cloth - Will be placed over the entire area prior to placing of stone. Filter will not be required on a single family residential lot.
 6. Surface Water - All surface water flowing or directed toward construction entrances shall be piped across the entrance. If piping is impractical, a minimum 6" diameter pipe shall be installed.
 7. Maintenance - The entrance shall be maintained in a condition which will prevent tracking of mud or sediment onto public rights-of-way. This may require periodic top dressing with additional stone as conditions demand and/or repair and/or cleanup of any mud or sediment. All sediment spilled, dropped, washed or tracked onto public rights-of-way must be removed immediately.
 8. Washing - Wheels shall be cleaned to remove sediment prior to entrance onto public rights-of-way. When washing is required, it shall be done on an area stabilized with stone and which drains into an approved sediment trapping device.
 9. Periodic inspection and needed maintenance shall be provided after each rain.

STABILIZED CONSTRUCTION ENTRANCE (SCE)
NO SCALE

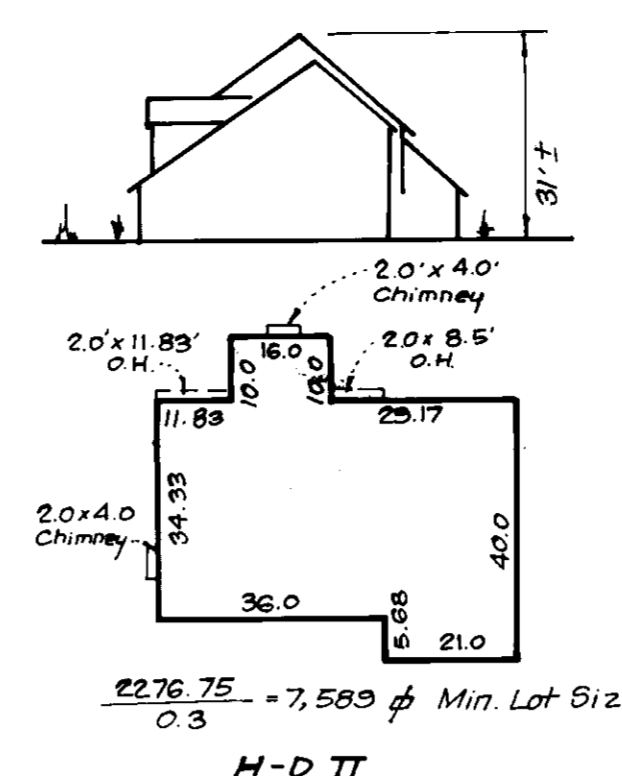

TYPICAL HOUSE
Scale: 1"=30'

NOTE: There are 1" roof eaves front and rear.

SEDIMENT AND EROSION CONTROL NOTES

1. A minimum of 24 hours notice must be given to the Howard County Office of Inspection and Permits prior to the start of any construction. (303-1855).
2. All vegetative and structural practices are to be installed according to the provisions of this plan and are to be in conformance with the 1983 MARYLAND STANDARDS AND SPECS. FOR SOIL EROSION AND SEDIMENT CONTROL.
3. Following initial soil disturbance or redistribution, permanent or temporary stabilization shall be completed within: a) 7 calendar days for all perimeter sediment control structures, dikes, perimeter slopes and all slopes greater than 3:1, b) 14 days to all other disturbed or graded areas on the project.
4. All sediment traps/basins shown shall be fenced and warning signs posted around their perimeters in accordance with Vol. I, Chapter 12, of the HOWARD COUNTY DESIGN MANUAL, Storm Drainage.
5. All disturbed areas must be stabilized within the time period specified above in accordance with the 1983 MARYLAND STANDARDS AND SPECIFICATIONS FOR SOIL EROSION AND SEDIMENT CONTROL for permanent seedings (Sec.51) and (Sec.54), temporary seeding (Sec.50) and mulching (Sec.52). Temporary stabilization with mulch alone can only be done when recommended seeding dates do not allow for proper germination and establishment of grasses.
6. All sediment control structures are to remain in place and are to be maintained in operative condition until permission for their removal has been obtained from the Howard County Sediment Control Inspector.
7. **SITE ANALYSIS:**
Total Area of Site: 3310 sq ft
Area Disturbed: 0.25 ac
Area to be roofed or paved: 0.05 ac
Area to be vegetatively stabilized: 0.18 ac
Total Cut: NONE
Total Fill: 2185 cu yd
Offsite Waste/Borrow Area Location: _____
8. Any sediment control practice which is disturbed by grading activity for placement of utilities must be repaired on the same day of disturbance.
9. Additional sediment control must be provided, if deemed necessary by the Howard County DEP Sediment Control Inspector. On all sites with disturbed areas in excess of 2 acres, approval of the inspection agency shall be requested upon completion of installation of perimeter erosion and sediment controls, but before proceeding with any other earth disturbance or grading. Other building or grading inspection approvals may not be authorized until this initial approval by the inspection agency is made.
10. If houses are to be constructed on an "as sold" basis, at random, Single Family Sediment Control, as shown below shall be implemented.
11. All pipes to be blocked at the end of each day (see detail this sheet).
12. The total amount of silt fence = 360 LF
13. It is the responsibility of the contractor to identify the spoil/borrow site and notify and gain approval from the sediment control inspector of the site and it's grading permit number at the time of construction.

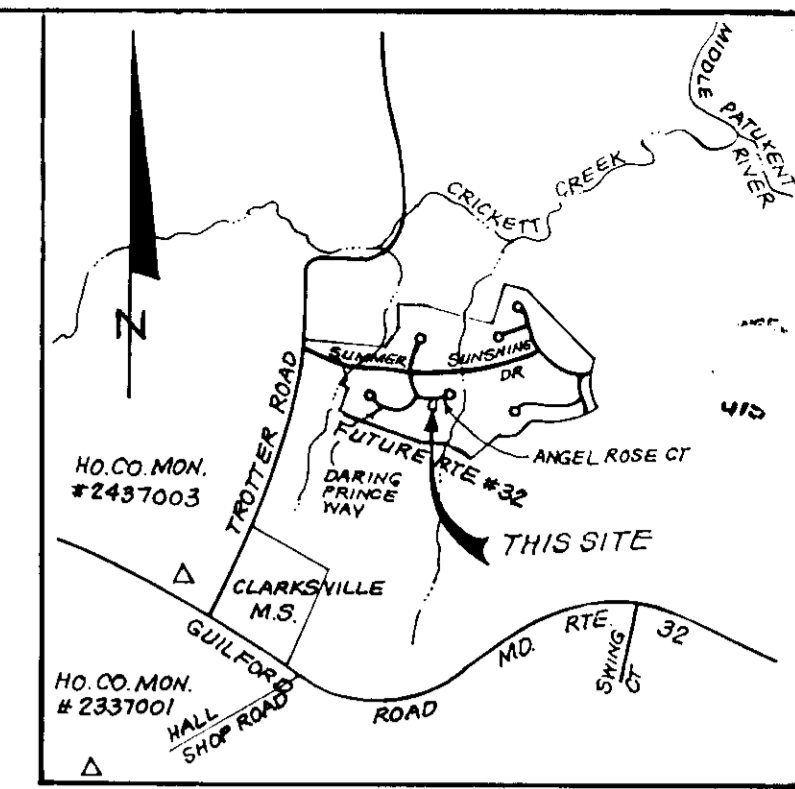

VICINITY MAP
Scale: 1"=2000'

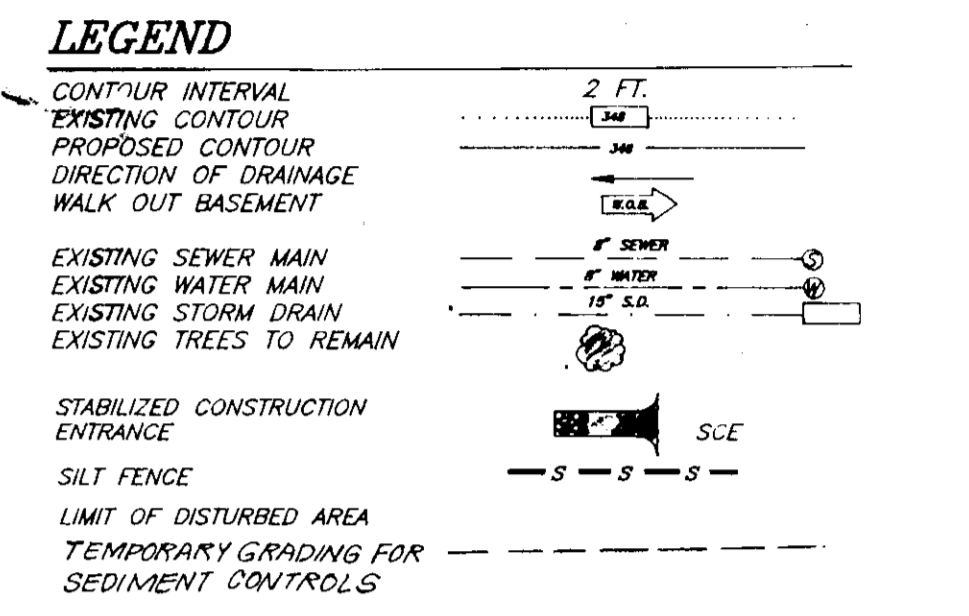

GENERAL NOTES:

1. Subject property is zoned: NT SFLD per 5-2-85 Comprehensive Zoning Plan.
2. The total area included in this submission is: 0.2252 Ac. or 9810 sq. ft.
3. The total number of lots included in this submission are: 1
4. Improvement to property: Single family detached.
5. The maximum lot coverage permitted is: 30%
6. Department of Planning and Zoning reference file numbers are: S-91-03, P-92-13, WP-92-13, F-93-18 (FOP Phase 203)
7. Utilities shown as existing are taken from approved water and sewer plan Contract # 34-3204-D, approved road construction plans F-93-18, and actual field survey.
8. Any damage to county owned rights-of-way shall be corrected at the developer's expense.
9. Storm water management is provided per: F-93-18.
10. All roadways are public and existing.
11. The existing topography shown was taken from plans prepared by Kiemer Mudge and Associates, Inc. F-93-18.
12. The coordinates shown hereon are based upon the Howard County Geodetic Control which is based upon the Maryland State Plane Coordinate System - Howard County Monument Nos. 2337001, 2337002, and 2437003.
13. The contractor shall notify the Department of Public Works/Bureau of Construction Inspection at (410) 313-1810 at least five (5) working days prior to the start of work.
14. The contractor shall notify "Miss Utility" at 1-800-257-7777 at least 48 hours prior to any excavation work.
15. Decks and Porches may only extend 3 feet into the front and rear setback as stated in FOP, Ph. 203, Item #6.
16. For driveway entrance details refer to Howard County Design Manual Volume III: SFD details R-6-03.

SPECIAL NOTES:

This plan is for house siting and lot grading only. Improvements shown within the rights-of-way on this S.D.P. are not to be used for construction. For construction, see approved Road Construction Plans F-93-18 and/or approved Water and Sewer Plans Contract #C-34-3204-D.

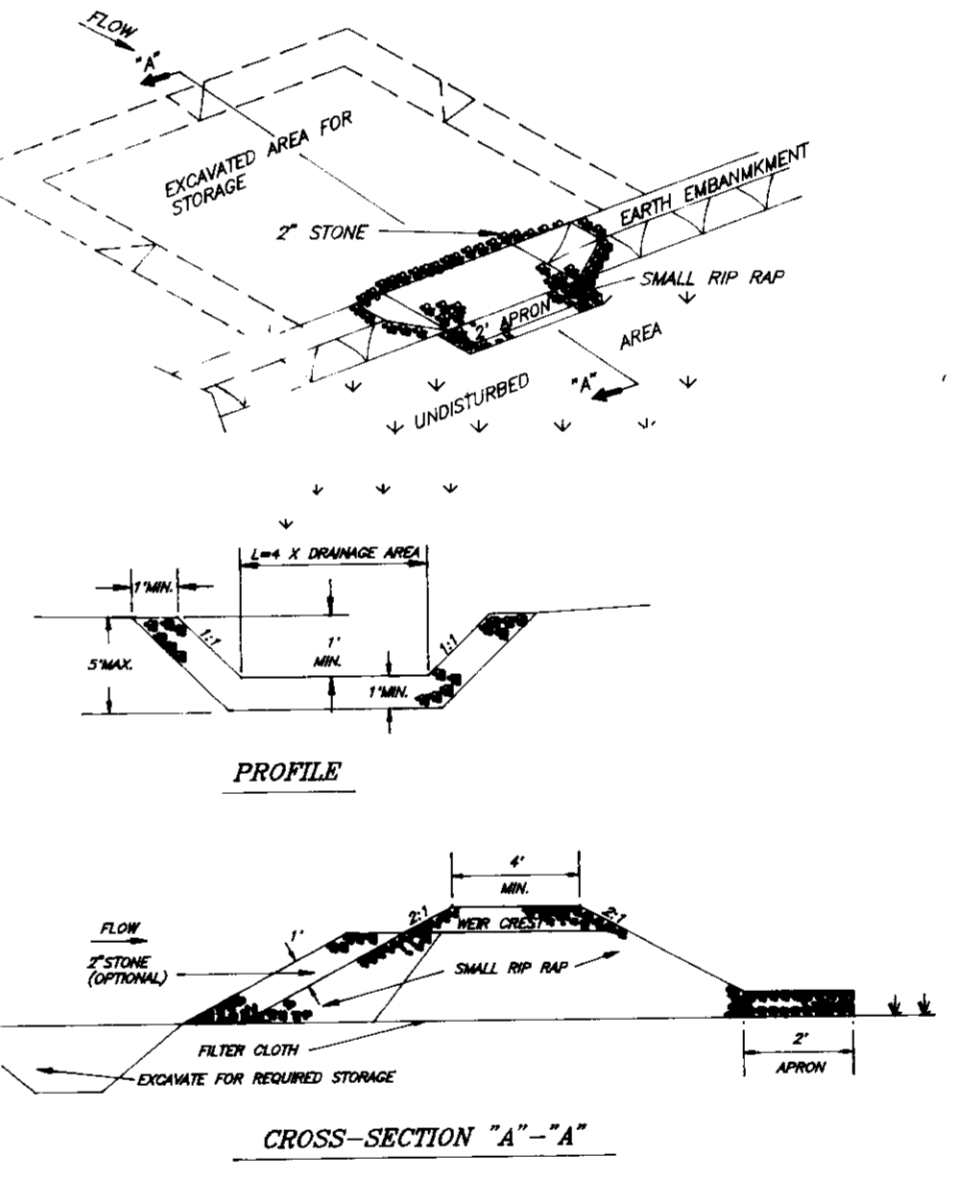
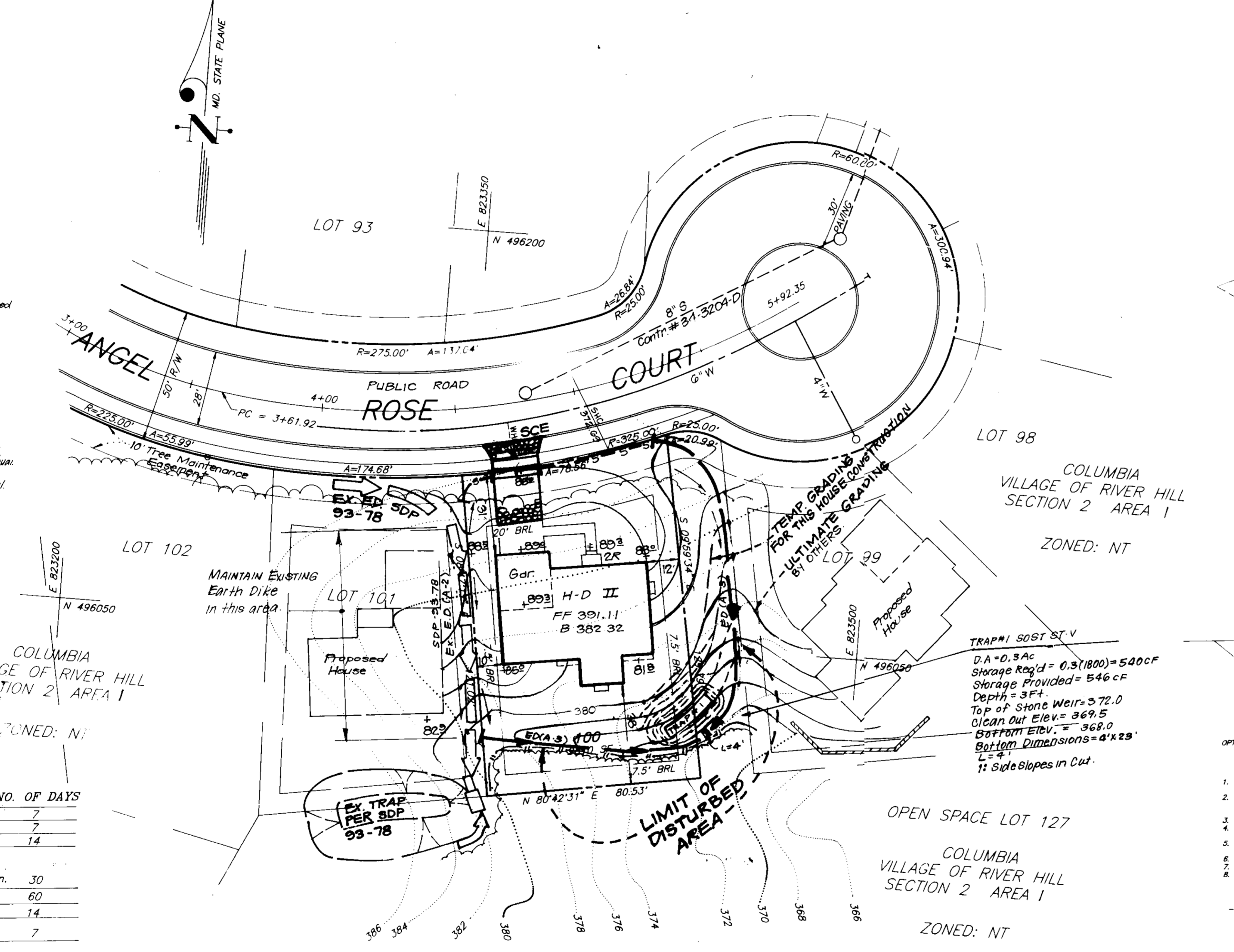

STONE OUTLET SEDIMENT TRAP (ST-V)
NO SCALE

- CONSTRUCTION SPECIFICATIONS FOR ST-V**
1. Area under embankment shall be cleared, grubbed and stripped of any vegetation on a root mat. The soil area shall be cleared.
 2. The fill material for the embankment shall be free of roots and other woody vegetation as well as tree-sized stones, rocks, organic material or other objectionable material. The embankment shall be constructed by tamping with equipment while it is being constructed.
 3. All cut and fill slopes shall be 2:1 or flatter.
 4. The stone used in the outlet shall be riprap: 4"-6" along with a 1" thickness of 2" aggregate placed on the up-grade side on the small riprap or embedded filter cloth in the riprap.
 5. Sediment shall be removed and the trap restored to its original dimensions when the sediment has accumulated to 1/2 the design depth of the trap.
 6. The structure shall be inspected after each rain and repairs made as needed.
 7. Construction operations shall be carried out in such a manner that erosion and water pollution is minimized.
 8. The structure shall be removed and the area stabilized when the drainage area has been properly stabilized.

ADDRESS CHART

LOT NO.	STREET ADDRESS
100	6320 ANGEL ROSE COURT

SUBDIVISION NAME	SECTION/AREA	LOTS/PARCELS
VILLAGE OF RIVER HILL	2/1	100

PLAT NO.	BLOCK NO.	ZONE	TAX MAP NO.	ELECTION DIST.	CENSUS TRACT
10843 thru 10848	14	NT	35	5TH	6053.01

WATER CODE: I-12
SEWER CODE: 6692500

OWNER: Howard Research and Development Corporation
10275 Little Patuxent Pkwy.
Columbia, MD 21044

DEVELOPER'S/BUILDER'S CERTIFICATE
I/we certify that all development and construction will be done according to this plan of development and plan for sediment and erosion control and that all responsible personnel involved in the construction project will have a Certificate of Attendance at a Department of the Environment Approved Training Program for the Control of Sediment and Erosion before beginning the project. I also authorize periodic on-site inspection by the Howard Soil Conservation District or their authorized agents, as are deemed necessary.
[Signature] Joseph E. Link Date: 3/7/93

ENGINEER'S CERTIFICATE
I hereby certify that this plan for Sediment and Erosion Control represents a practical and workable plan based on my personal knowledge of the site conditions and that it was prepared in accordance with the requirements of the Howard Soil Conservation District.
[Signature] G. Nelson Clark Date: 3-17-93

CLARK • FINEFROCK & SACKETT, INC.
ENGINEERS • PLANNERS • SURVEYORS
7135 MINSTREL WAY • COLUMBIA, MD 21045 • (410) 381-7500 • BALTO. • (301) 621-8100 • WASH.

DESIGNED: JME
DRAWN: BAL
CHECKED: JME
DATE: March 1993

SITE DEVELOPMENT PLAN AND SEDIMENT AND EROSION CONTROL PLAN
LOT 100
COLUMBIA VILLAGE OF RIVER HILL SECTION 2 AREA 1 5TH ELECTION DISTRICT HOWARD COUNTY, MARYLAND
FOR HALL MARK BUILDERS, INC P.O. Box 1018 Columbia, Maryland 21044

SCALE: 1"=30'
DRAWING: 1 of 1
JOB NO.: 93-050
FILE NO.: 93-050-X