

**SEDIMENT AND EROSION CONTROL NOTES**

- A minimum of 24 hours notice must be given to the Howard County Office of Inspection and Permits prior to the start of any construction. (992-2437).
- All vegetative and structural practices are to be installed according to the provisions of this plan and are to be in conformance with the 1983 MARYLAND STANDARDS AND SPECS. FOR SOIL EROSION AND SEDIMENT CONTROL.
- Following initial soil disturbance or redistribution, permanent or temporary stabilization shall be completed within: a) 7 calendar days for all perimeter sediment control structures, dikes, perimeter slopes and all slopes greater than 3:1, b) 14 days as to all other disturbed or graded areas on the project site.
- All sediment traps/basins shown must be fenced and warning signs posted around their perimeters in accordance with Vol. 1, Chapter 15 of the HOWARD COUNTY DESIGN MANUAL, Storm Drainage.
- All disturbed areas must be stabilized within the time period specified above in accordance with the 1983 MARYLAND STANDARDS AND SPECIFICATIONS FOR SOIL EROSION AND SEDIMENT CONTROL for permanent seedings (Sec. 51) sod (Sec. 54), temporary seeding (Sec. 50) and mulching (Sec. 52). Temporary stabilization with mulch alone can only be done when recommended seeding dates do not allow for proper germination and establishment of grasses.
- All sediment control structures are to remain in place and are to be maintained in operative condition until permission for their removal has been obtained from the Howard County Sediment Control Inspector.
- SITE ANALYSIS:**  
 Total Area of Site: 0.4517 Ac.  
 Area Disturbed: 0.21 AC  
 Area to be roofed or paved: 0.06 AC  
 Area to be vegetatively stabilized: 0.18 AC  
 Total Cut: 340 CY  
 Total Fill: 45 CY  
 Offsite Waste/Borrow Area Location: \_\_\_\_\_
- Any sediment control practice which is disturbed by grading activity for placement of utilities must be repaired on the same day of disturbance.
- Additional sediment control must be provided, if deemed necessary by the Howard County DPW Sediment Control Inspector. On all sites with disturbed areas in excess of 2 acres, approval of the inspection agency shall be requested upon completion of installation of perimeter erosion and sediment controls, but before proceeding with any other earth disturbance or grading. Other building or grading inspection approvals may not be authorized until this initial approval by the inspection agency is made.
- If houses are to be constructed on an "as sold" basis, at random, Single Family Sediment Control, as shown below shall be implemented.
- The total amount of silt fence = 200LF

It is the responsibility of the contractor to identify the spoil/borrow site and notify and gain approval from the sediment control inspector of the site and it's grading permit number at the time of construction.

CONSTRUCTION SEQUENCE:	NO. OF DAYS
A. Obtain grading permit	7
B. Install tree protection fence	7
C. Install sediment and erosion control devices and stabilize.	7
D. Excavate for foundations, rough grade and temporarily stabilize.	30
E. Construct structures, sidewalks and driveways.	60
F. Final grade and stabilize in accordance with Stds. and Specs.	14
G. Upon approval of the sediment control inspector, remove sediment and erosion control devices and stabilize.	7

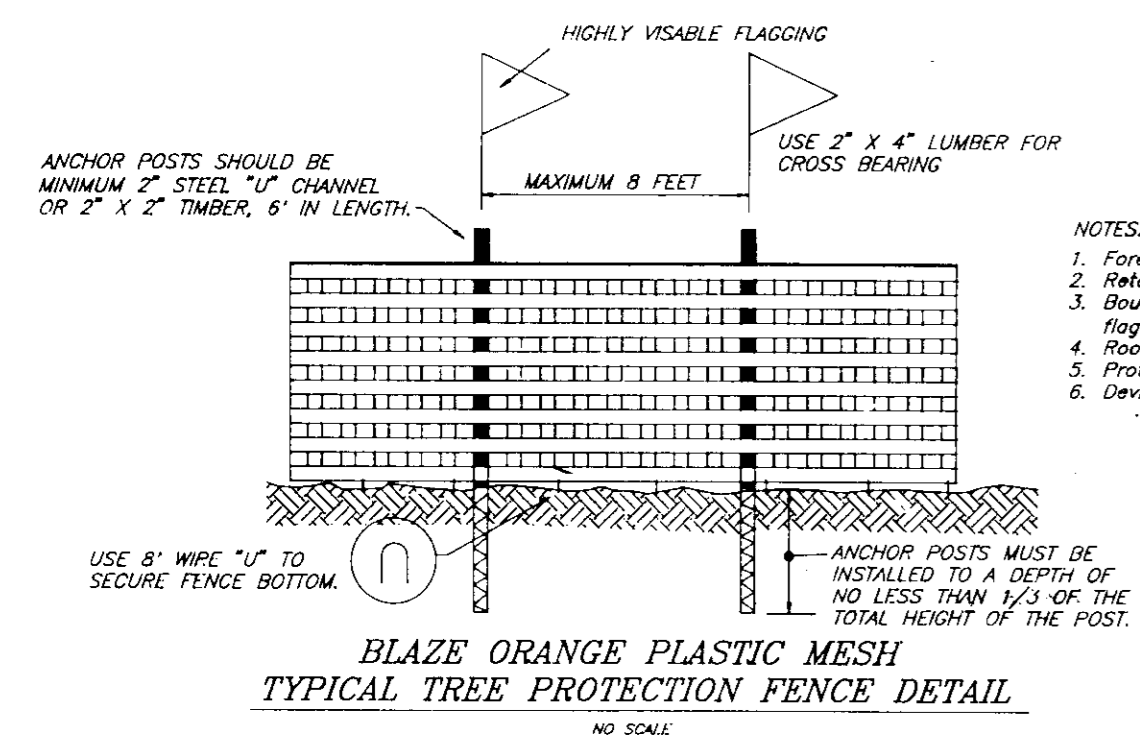

- NOTES:
- Forest protection device only.
  - Retention area will be set as part of the review process.
  - Boundaries of retention area should be staked and flagged prior to installing device.
  - Root damage should be avoided.
  - Protection signage may also be used.
  - Device should be maintained throughout construction.

**LEGEND**

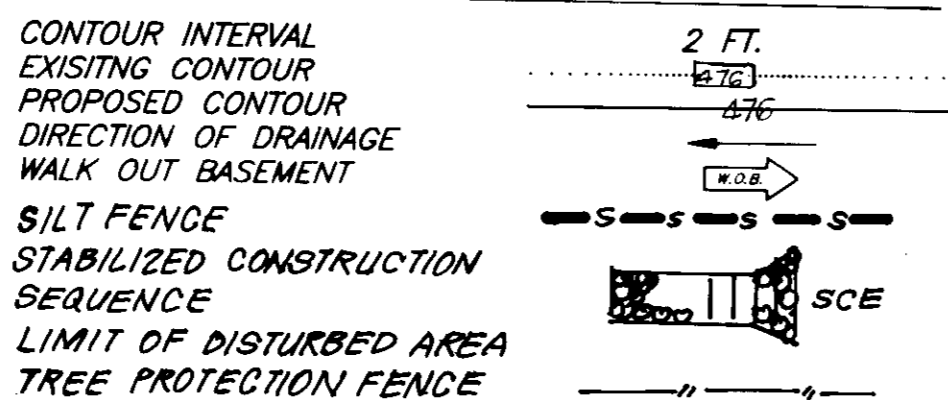

**PERMANENT SEEDING NOTES**

APPLY TO GRADED OR CLEARED AREAS NOT SUBJECT TO IMMEDIATE FURTHER DISTURBANCE WHERE A PERMANENT LONG-LIVED VEGETATIVE COVER IS NEEDED.

**SEEDBED PREPARATION:** Loosen upper three inches of soil by raking, discing or other acceptable means before seeding, if not previously loosened.

**SOIL AMENDMENTS:** In lieu of soil test recommendations, use one of the following schedules:  
 1) Preferred: Apply 2 tons per acre dolomitic limestone (92 lbs/100 sq ft) before seeding, and 600 lbs per acre 10-10-10 fertilizer (14 lbs/1000 sq ft) before seeding. Harrow or disc into upper three inches of soil. At the time of seeding, apply 400 lbs per acre 30-0-0 ureaform fertilizer (8 lbs/1000 sq ft).  
 2) Acceptable: Apply 2 tons per acre dolomitic limestone (92 lbs/1000 sq ft) and 1000 lbs per acre 10-10-10 fertilizer (23 lbs/1000 sq ft) before seeding. Harrow or disc into upper three inches of soil.

**SEEDING:** For the periods March 1 thru April 30, and August 1 thru October 15, seed with 8000 lbs per acre (1.4 lbs/1000 sq ft) of Kentucky 31 Tall Fescue. For the period May 1 thru July 31, seed with 60 lbs Kentucky 31 Tall Fescue per acre and 2 lbs per acre (.05 lbs/1000 sq ft) of weeping lovegrass. During the period of October 16 thru February 28, protect site by: Option (1) 2 tons per acre well anchored straw mulch and seed as soon as possible in the spring. Option (2) Use sod. Option (3) Seed with 60 lbs/acre Kentucky 31 Tall Fescue and mulch with 2 tons/acre well anchored straw.

**MULCHING:** Apply 1 1/2 to 2 tons per acre (70 to 90 lbs/1000 sq ft) of untreated small grain straw immediately after seeding. Anchor mulch immediately after application using mulch anchoring tool or 218 gallons per acre (5 gal/1000 sq ft) of emulsified asphalt on flat areas. On slopes 6 feet or higher, use 348 gallons per acre (8 gal/1000 sq ft) for anchoring.

**MAINTENANCE:** Inspect all seeded areas and make needed repairs, replacements and reseeding.

**TEMPORARY SEEDING NOTES**

**SEEDBED PREPARATION:** Loosen upper three inches of soil by raking, discing or other acceptable means before seeding, if not previously loosened.

**SOIL AMENDMENTS:** Apply 600 lbs per acre 10-10-10 fertilizer (14 lbs/1000 sq ft).  
**SEEDING:** For periods March 1 thru April 30 and from August 15 thru November 15, seed with 2 1/2 bushels per acre of annual ryegrass (3.2 lbs/1000 sq ft). For the period May 1 thru August 14, seed with 3 lbs per acre of weeping lovegrass (0.7 lbs/1000 sq ft). For the period November 16 thru February 28, protect site by applying 2 tons per acre of well anchored straw mulch and seed as soon as possible in the spring, or use sod.  
**MULCHING:** Apply 1 1/2 to 2 tons per acre (70 to 90 lbs/1000 sq ft) of untreated small grain straw immediately after seeding. Anchor mulch immediately after application using mulch anchoring tool or 218 gallons per acre (5 gal/1000 sq ft) of emulsified asphalt on flat areas. On slopes 6 feet or higher, use 348 gallons per acre (8 gal/1000 sq ft) for anchoring.

REFER TO THE 1983 MARYLAND STANDARDS AND SPECIFICATIONS FOR SOIL EROSION AND SEDIMENT CONTROL FOR RATE AND METHODS NOT COVERED.

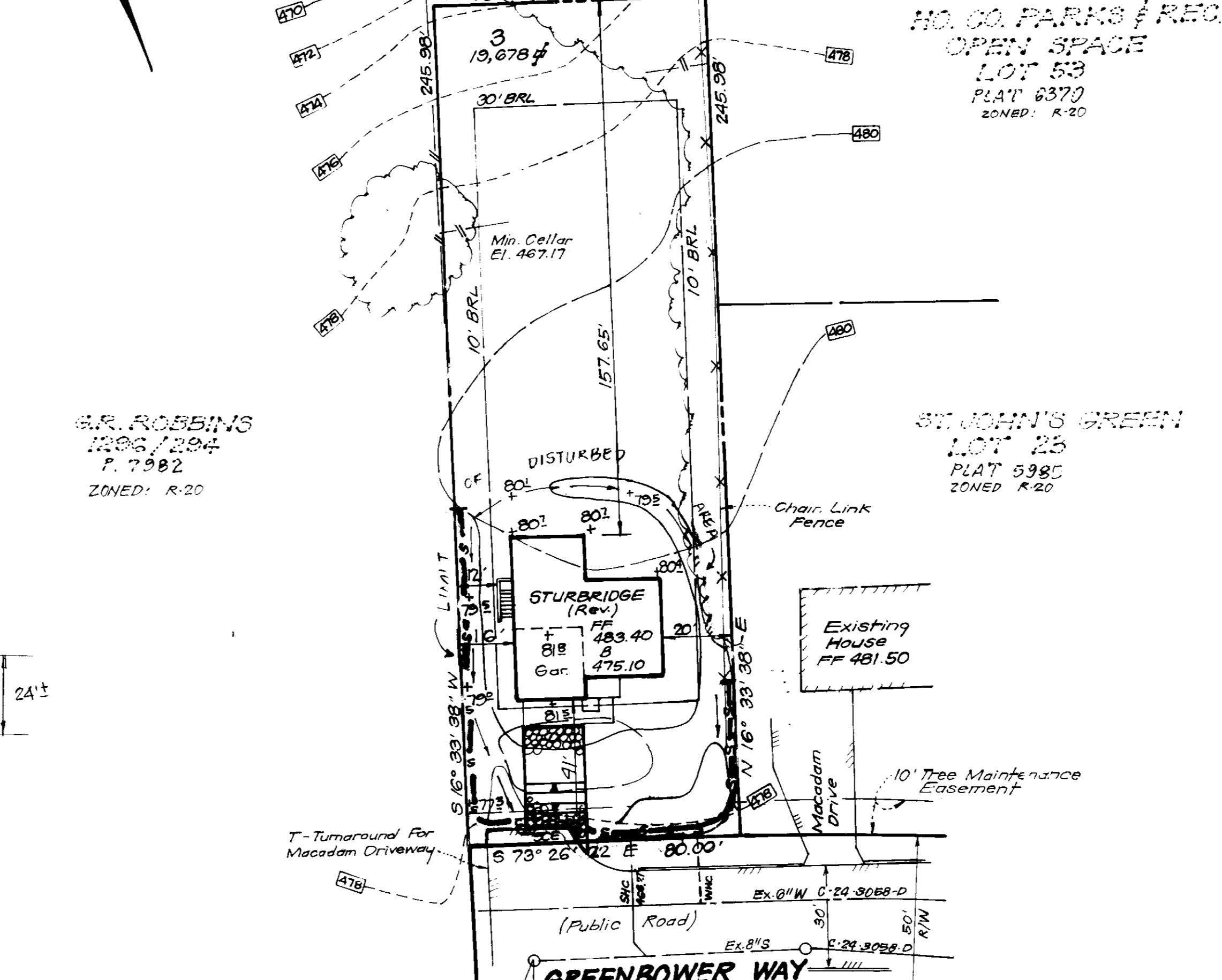
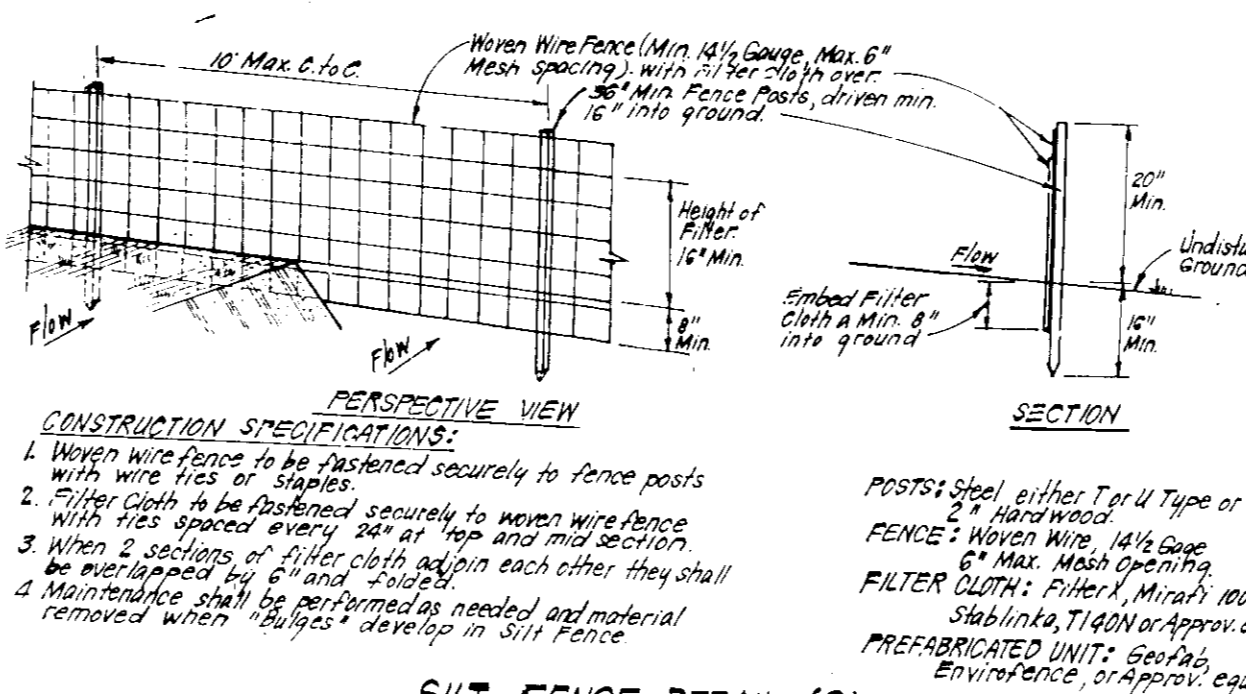

**GENERAL NOTES:**

- Subject property is zoned: R-20 per 8-2-85 Comprehensive Zoning Plan.
- The total area included in this submission is: 0.4517 AC.
- The total number of lots included in this submission are: 1
- Improvement to property: Single family detached
- The maximum lot coverage permitted is: 30%
- Department of Planning and Zoning reference file numbers are: WR 90-135, F-90-168, Cont # 24-3058-D
- Utilities shown existing are taken from approved water and sewer plan Contract # 24-3058-D, approved road construction plans F-90-168, and actual field survey.
- Any damage to county owned rights-of-way shall be corrected at the developer's expense.
- A Request for a fee-in-lieu of stormwater management was submitted on Jan. 11, 1993 and was approved.
- All roadways are public and existing.
- The existing topography shown was field run by Clark, Finebrock and Sackett, Inc. on Jan 5th 1993. The contour interval is 2 feet.
- The coordinates shown hereon are based upon the Howard County Geodetic Control which is based upon the Maryland State Plane Coordinate System - Howard County Monument Nos. 3441002 & 3441001. Shown thus in Vicinity Map.
- The contractor shall notify the Department of Public Works/Bureau of Construction Inspection at (301) 792-7272 at least five (5) working days prior to the start of work.
- The contractor shall notify "Miss Utility" at 1-800-257-7777 at least 48 hours prior to any excavation work.
- Under certain conditions, decks and porches may only extend 10 feet into front and rear setbacks.
- For driveway entrance detail refer to H.C. Design Manual Volume III 5th. Detail R.03.

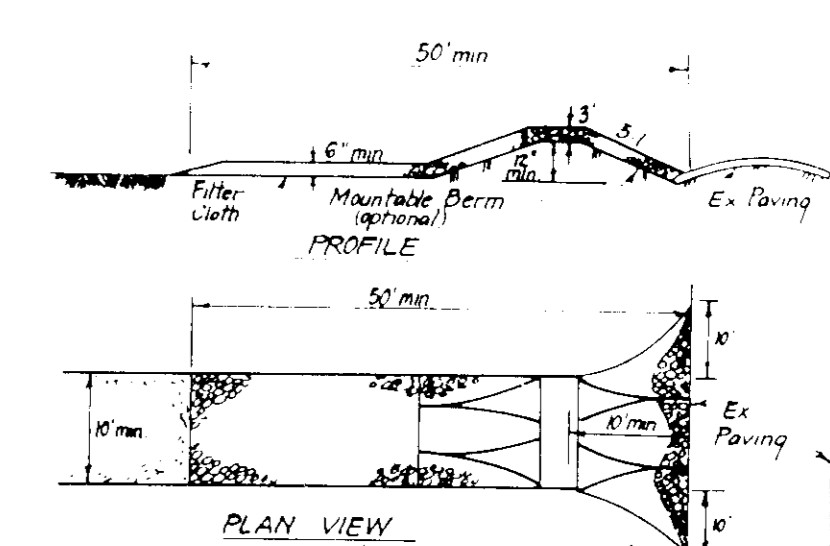
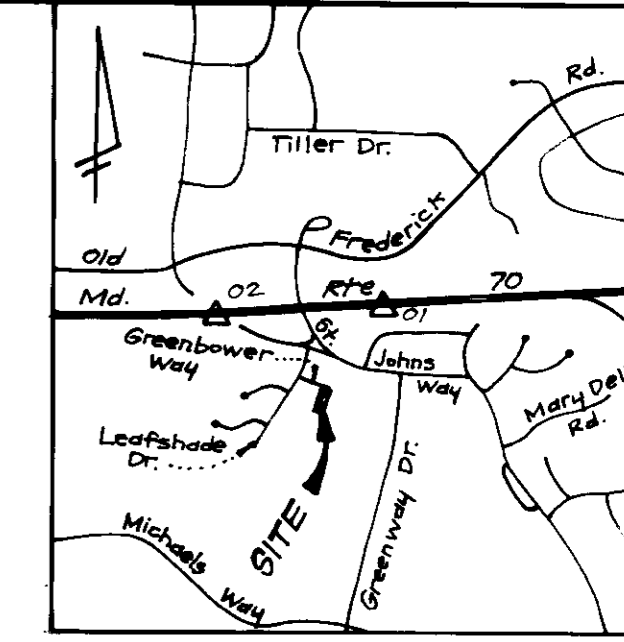

- CONSTRUCTION SPECIFICATIONS:**
- Stone size - Use 2" stone, or equivalent or rounded concrete equivalent.
  - Length - As required, but not less than 50 feet, exception a single residence lot where a 30 foot minimum length would apply.
  - Thickness - Not less than six (6) inches.
  - Width - Ten (10) feet minimum, but not less than the full width of points where ingress or egress occurs.
  - Filter Cloth - Will be placed over the entire area prior to placing of stone. Filter will not be required on a single family residential lot.
  - Surface Water - All surface water flowing or diverted toward construction entrances shall be piped across the entrance. If piping is impractical, a mound able berm with 5:1 slopes will be permitted.
  - Maintenance - The entrance shall be maintained in a condition, which will prevent tracking or flowing of sediment onto public rights-of-way. This may require periodic top dressing, with additional stone as condition demand and repair and/or cleanup of any material used in trap sediment. All sediment applied, disposed, washed or tracked onto public rights-of-way must be removed immediately.
  - Washing - Wheels shall be cleaned to remove sediment prior to entrance onto public rights-of-way. When washing is required, it shall be done on an area stabilized with stone and which drains into an approved sediment trapping device.
  - Periodic inspection and needed maintenance shall be provided after each rain.

**STABILIZED CONSTRUCTION ENTRANCE (SCE)**

No.	REVISIONS	Date
1	Flip house and revise grading	7-8-93

**SPECIAL NOTES:**

This plan is for house siting and lot grading only. Improvements shown within the rights-of-way on this S.D.P. are not to be used for construction. For construction, see approved Road Construction Plans F-90-168 and/or approved Water and Sewer Plans Contract #C-24-3058-D.

ADDRESS CHART	
LOT NUMBER	STREET ADDRESS
3	2816 GREENBOWER WAY

Subdivision Name		Block No.	Zone	Tax Map No.	Elec. Dist.	Genus. D.
BOONE FARM		16	R-20	17	2ND	6022
Water Code	Sewer Code					
H-04	5787500					

APPROVED: FOR PUBLIC WATER AND PUBLIC SEWERAGE SYSTEMS, HOWARD COUNTY HEALTH DEPARTMENT  
 3-5-93  
 COUNTY HEALTH OFFICER

APPROVED: HOWARD COUNTY DEPT. OF PLANNING & ZONING  
 3/11/93  
 DIRECTOR

APPROVED: FOR PUBLIC WATER AND PUBLIC SEWERAGE, STORM DRAINAGE SYSTEMS AND PUBLIC ROADS, HOWARD COUNTY DEPARTMENT OF PUBLIC WORKS  
 2-25-93  
 DIRECTOR

Refer to HOWARD S.C.D. for signature and date  
 US Soil Conservation Service  
 Approved: [Signature] 2/2/93

**DEVELOPER'S/BUILDER'S CERTIFICATE**  
 I/We certify that all development and construction will be done according to this plan of development and plan for sediment and erosion control and that all responsible personnel involved in the construction project will have a Certificate of Attendance at a Department of the Environment Approved Training Program for the Control of Sediment and Erosion before beginning the project. I also authorize periodic on-site inspection by the Howard Soil Conservation District or their authorized agents, as are deemed necessary.  
 Bill Barrelli 1-12-93  
 Signature Date

**ENGINEER'S CERTIFICATE**  
 I hereby certify that this plan for Sediment and Erosion Control represents a practical and workable plan based on my personal knowledge of the site conditions and that it was prepared in accordance with the requirements of the Howard Soil Conservation District.  
 [Signature] 1-9-93  
 Signature Date

OWNER / DEVELOPER:  
 LUCINDA A. BOONE  
 10304 A. GREENSPRING AVE.  
 LUTHERVILLE, MD, 21093

**CLARK • FINEBROCK & SACKETT, INC.**  
 ENGINEERS • PLANNERS • SURVEYORS  
 7135 MINSTREL WAY • COLUMBIA, MD 21045 • (301) 381-7500 • BALTO • (301) 678-9600 • WASH

DESIGNED JME	<b>SITE DEVELOPMENT AND SEDIMENT &amp; EROSION CONTROL PLAN</b> LOT 3 <b>BOONE SUBDIVISION</b> 2ND ELECTION DISTRICT HOWARD COUNTY, MARYLAND	SCALE 1" = 30'
DRAWN BAL		DRAWING 1 OF 1
CHECKED JME		JOB NO 92-238
DATE JAN. 1993		FILE NO 92-238X

FOR: H.R. JENKINS  
 10304 A. Baltimore National Pike  
 Ellicott City, Md. 21042