

SEDIMENT CONTROL NOTES

- A MINIMUM OF 24 HOURS NOTICE MUST BE GIVEN TO THE HOWARD COUNTY OFFICE OF INSPECTIONS AND PERMITS PRIOR TO THE START OF ANY CONSTRUCTION (992-2437).
- ALL VEGETATIVE AND STRUCTURAL PRACTICES ARE TO BE INSTALLED ACCORDING TO THE PROVISIONS OF THIS PLAN AND ARE TO BE IN CONFORMANCE WITH THE 1983 MARYLAND STANDARDS AND SPECIFICATIONS FOR SOIL EROSION AND SEDIMENT CONTROL.
- FOLLOWING INITIAL SOIL DISTURBANCE OR REDISTURBANCE, PERMANENT OR TEMPORARY STABILIZATION SHALL BE COMPLETED WITHIN: a) 7 CALENDAR DAYS FOR ALL PERIMETER SEDIMENT CONTROL STRUCTURES, DICES, PERIMETER SLOPES AND ALL GREATER THAN 3:1, b) 14 DAYS AS TO ALL OTHER DISTURBED OR GRADED AREAS ON THE PROJECT SITE.
- ALL SEDIMENT TRAPS/BASINS SHOWN MUST BE FENCED AND WARNING SIGNS POSTED AROUND THEIR PERIMETER IN ACCORDANCE WITH VOL. 1, CHAPTER 32, OF THE HOWARD COUNTY DESIGN MANUAL, STORM DRAINAGE.
- ALL DISTURBED AREAS MUST BE STABILIZED WITHIN THE TIME PERIOD SPECIFIED ABOVE IN ACCORDANCE WITH THE 1983 MARYLAND STANDARDS AND SPECIFICATIONS FOR SOIL EROSION AND SEDIMENT CONTROL FOR PERMANENT SEEDINGS (SEC. 51) SOD (SEC. 54), TEMPORARY SEEDING (SEC. 50) AND MULCHING (SEC. 52). TEMPORARY STABILIZATION WITH MULCH ALONE CAN ONLY BE DONE WHEN RECOMMENDED SEEDING DATES DO NOT ALLOW FOR PROPER GERMINATION AND ESTABLISHMENT OF GRASSES.
- ALL SEDIMENT CONTROL STRUCTURES ARE TO REMAIN IN PLACE AND ARE TO BE MAINTAINED IN OPERATIVE CONDITION UNTIL PERMISSION FOR THEIR REMOVAL HAS BEEN OBTAINED FROM THE HOWARD COUNTY SEDIMENT CONTROL INSPECTOR.
- SITE ANALYSIS:

TOTAL AREA OF SITE	26.4 ACRES
AREA TO BE ROOFED OR PAVED	5.8 ACRES
AREA TO BE VEGETATIVELY STABILIZED	2.0 ACRES
TOTAL CUT	1500 CU. YDS.
TOTAL FILL	1800 CU. YDS.
- ANY SEDIMENT CONTROL PRACTICE WHICH IS DISTURBED BY GRADING ACTIVITY FOR PLACEMENT OF UTILITIES MUST BE REPAIRED ON THE SAME DAY OF DISTURBANCE.
- ADDITIONAL SEDIMENT CONTROLS MUST BE PROVIDED, IF DEEMED NECESSARY BY THE HOWARD COUNTY DPM SEDIMENT CONTROL INSPECTOR, ON ALL SITES WITH DISTURBED AREAS IN EXCESS OF 2 ACRES.
- APPROVAL OF THE INSPECTION AGENCY SHALL BE REQUESTED UPON COMPLETION OF INSTALLATION OF PERIMETER EROSION AND SEDIMENT CONTROLS, BUT BEFORE PROCEEDING WITH ANY OTHER EARTH DISTURBANCE OR GRADING. OTHER BUILDING OR GRADING INSPECTION APPROVALS MAY NOT BE AUTHORIZED UNTIL THIS INITIAL APPROVAL BY THE INSPECTION AGENCY IS MADE.

PERMANENT SEEDING NOTES:

APPLY TO GRADED OR CLEARED AREA NOT SUBJECT TO IMMEDIATE FURTHER DISTURBANCE WHERE A PERMANENT LONG-LIVED VEGETATIVE COVER IS NEEDED.

SEEDBED PREPARATION: LOOSEN UPPER THREE-INCHES OF SOIL BY RAKING, DISCING OR OTHER ACCEPTABLE MEANS BEFORE SEEDING. IF NOT PREVIOUSLY LOOSENED, SOIL AMENDMENTS IN LIEU OF SOIL TEST RECOMMENDATIONS, USE ONE OF THE FOLLOWING SCHEDULES:

- PREFERRED - APPLY 2 TONS PER ACRE DOLOMITIC LIMESTONE (92 LBS/1000 SQ.FT.) AND 600 LBS PER ACRE 10-10-10 FERTILIZER (14 LBS/1000 SQ.FT.) BEFORE SEEDING.
- ACCEPTABLE - APPLY 2 TONS PER ACRE DOLOMITIC LIMESTONE (92 LBS/1000 SQ.FT.) AND 1000 LBS PER ACRE 10-10-10 FERTILIZER (23 LBS/1000 SQ.FT.) BEFORE SEEDING. HARROW OR DISC INTO UPPER THREE-INCHES OF SOIL.

SEEDING: FOR PERIODS MARCH 1 THRU APRIL 30, AND AUGUST 1 THRU OCTOBER 15, SEED WITH 60 LBS. PER ACRE (1.4 LBS/1000 SQ.FT.) OF KENTUCKY 31 TALL FESCUE. FOR THE PERIOD MAY 1 THRU JULY 31, SEED WITH 60 LBS. KENTUCKY 31 TALL FESCUE PER ACRE AND 2 LBS. PER ACRE (.05 LBS/1000 SQ.FT.) OF WEEPING LOVEGRASS. DURING THE PERIOD OF OCTOBER 16 THRU FEBRUARY 28, PROTECT SITE BY OPTION (1) 2 TONS PER ACRE OF WELL ANCHORED STRAW MULCH AND SEED AS SOON AS POSSIBLE IN THE SPRING, OPTION (2) USE SOD, OPTION (3) SEED WITH 60 LBS/ACRE KENTUCKY 31 TALL FESCUE AND MULCH WITH 2 TONS/ACRE WELL ANCHORED STRAW.

MULCHING: APPLY 1 1/2 TO 2 TONS PER ACRE (70 TO 90 LBS/1000 SQ.FT.) OR UNROTTED SMALL GRAIN STRAW IMMEDIATELY AFTER SEEDING. ANCHOR MULCH IMMEDIATELY AFTER APPLICATION USING MULCH ANCHORING TOOL OR 218 GALLONS PER ACRE (5 GAL/1000 SQ. FT.) OF EMULSIFIED ASPHALT ON FLAT AREAS, ON SLOPES 8 FEET OR HIGHER, USE 348 GALLONS PER ACRE (8 GAL/1000 SQ. FT.) FOR ANCHORING. MAINTENANCE: INSPECT ALL SEEDING AREAS AND MAKE NEEDED REPAIRS, REPLACEMENTS AND RESEEDINGS.

TEMPORARY SEEDING NOTES: APPLY TO GRADED OR CLEARED AREAS SUBJECT TO BE REDISTURBED WHERE A SHORT-TERM VEGETATIVE COVER IS NEEDED.

SEEDBED PREPARATION: LOOSEN UPPER THREE-INCHES OF SOIL BY RAKING, DISCING OR OTHER ACCEPTABLE MEANS BEFORE SEEDING. IF NOT PREVIOUSLY LOOSENED, SOIL AMENDMENTS: APPLY 600 LBS PER ACRE 10-10-10 FERTILIZER (14 LBS/1000 SQ.FT.)

SEEDING: FOR PERIODS MARCH 1 THRU APRIL 30 AND FROM AUGUST 15 THRU NOVEMBER 15, SEED WITH 2 1/2 BUSHEL PER ACRE OF ANNUAL RYE (3.2 LBS/1000 SQ.FT.). FOR THE PERIOD MAY 1 THRU AUGUST 14, SEED WITH 3 LBS PER ACRE OF WEEPING LOVEGRASS (.07 LBS/1000 SQ.FT.). FOR THE PERIOD NOVEMBER 16 THRU FEBRUARY 28, PROTECT SITE BY APPLYING 2 TONS PER ACRE OF WELL ANCHORED STRAW MULCH AND SEED AS SOON AS POSSIBLE IN THE SPRING OR USE SOD.

MULCHING: APPLY 1 1/2 TO 2 TONS PER ACRE (70 TO 90 LBS/1000 SQ.FT.) OF UNROTTED SMALL GRAIN STRAW IMMEDIATELY AFTER SEEDING. ANCHOR MULCH IMMEDIATELY AFTER APPLICATION USING MULCH ANCHORING TOOL OR 218 GAL PER ACRE (5 GAL/1000 SQ.FT.) OF EMULSIFIED ASPHALT ON FLAT AREAS, ON SLOPES 8 FT. OR HIGHER, USE 348 GAL PER ACRE (8 GAL/1000 SQ.FT.) FOR ANCHORING.

REFER TO THE 1983 MARYLAND STANDARDS AND SPECIFICATIONS FOR SOIL EROSION AND SEDIMENT CONTROL FOR RATE AND METHODS NOT COVERED.

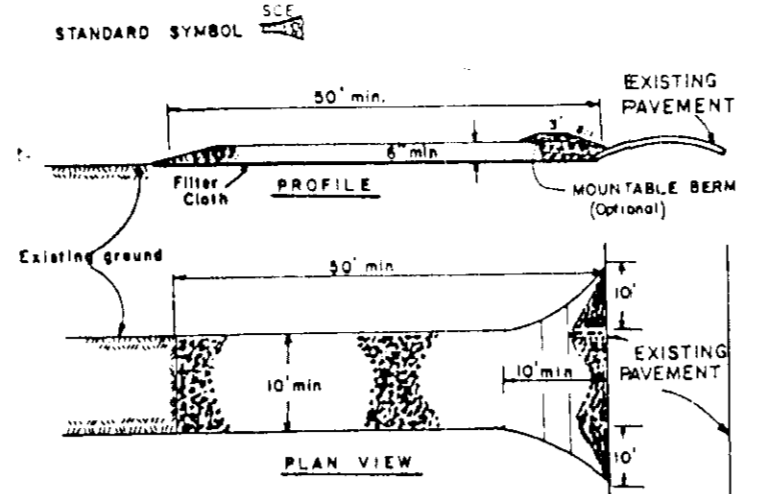

- CONSTRUCTION SPECIFICATIONS**
- Stone Size - Use 3" stone, or retained or recycled concrete equivalent.
 - Length - As required, but not less than 50 feet (except on a single road.
 - Thickness - Not less than six (6) inches.
 - Width - The 100 foot width, but not less than the full width at points where ingress of water occurs.
- CONSTRUCTION DETAILS FOR STABILIZED CONSTRUCTION ENTRANCE**
- When wire fence to be installed, securely fasten posts with wire ties or staples.
 - Filter cloth to be fastened securely to stone with wire ties or staples every 4' at top and mid section.
 - When top sections of filter cloth receive each other they shall be interlapped by six inches and nailed.
 - Maintenance shall be provided as needed and material removed when needed to develop in the silt fence.

STABILIZED CONSTRUCTION ENTRANCE
NOT TO SCALE

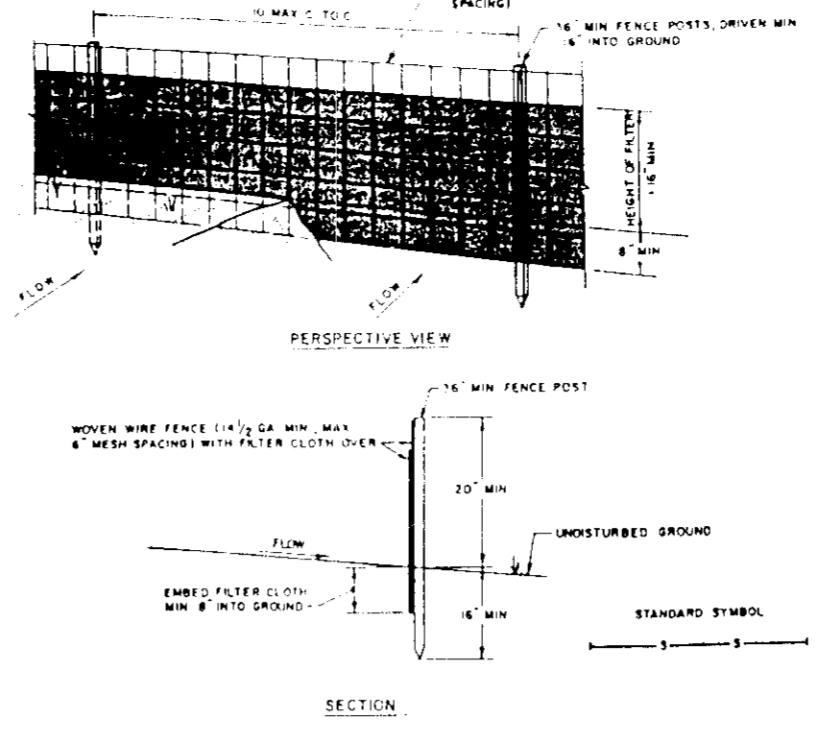

- CONSTRUCTION DETAILS FOR STABILIZED CONSTRUCTION ENTRANCE**
- POSTS: STEEL TIE 1/4" OR 1/2" TYPE OF 2" WOODS
- FENCE: WIRE FENCE, 10' GA. 6' TALL, PESH DRINKING
- FILTER CLOTH: FILTER Y, PERM. 100, 24" x 36" LINER 100% OF APPROVED SIZE
- PREPARED UNIT: GEOTEX, POLYPROPYLENE, OR APPROVED EQUAL

SILT FENCE
NOT TO SCALE



LEGEND AND BORDER - GREEN
WHITE SYMBOL ON BLUE BACKGROUND
BACKGROUND - WHITE

COLORES

\$50 FINE

HANDICAP PARKING SIGN
NOT TO SCALE

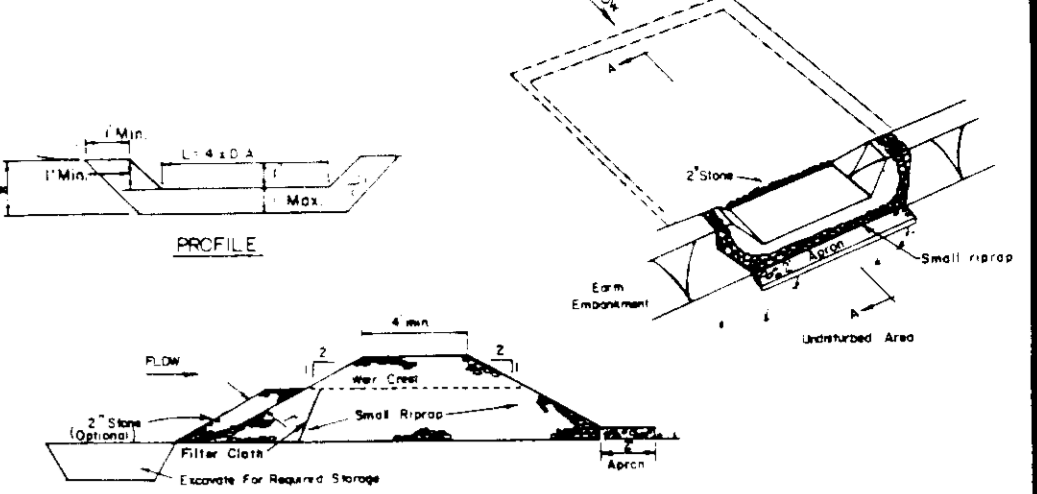

- CONSTRUCTION SPECIFICATIONS FOR ST-1W**
- Area under embankment shall be cleared, grubbed and stripped of any vegetation and roots. The soil shall be cleared.
 - The fill material for the embankment shall be free of cobbles and other woody vegetation as well as oversized stones, rocks, organic material or other objectionable material. The embankment shall be compacted by traversing with equipment while it is being constructed.
 - All cut and fill slopes shall be 2:1 or flatter.
 - The stone used in the outlet shall be small riprap 4"-8" along with a 1" thickness of 1/2" aggregate placed on the upstream side on the small riprap or washed filter cloth in the filter.
 - Sediment shall be removed and trap restored to its original dimensions when the sediment has accumulated to 1/2 the design depth of the trap.
 - The structure shall be inspected after each rain and repairs made as needed.
 - Construction operations shall be carried out in such a manner that erosion and water pollution is minimized.
 - The structure shall be removed and the area stabilized when the drainage area has been properly stabilized.

STONE OUTLET SEDIMENT TRAP
NOT TO SCALE

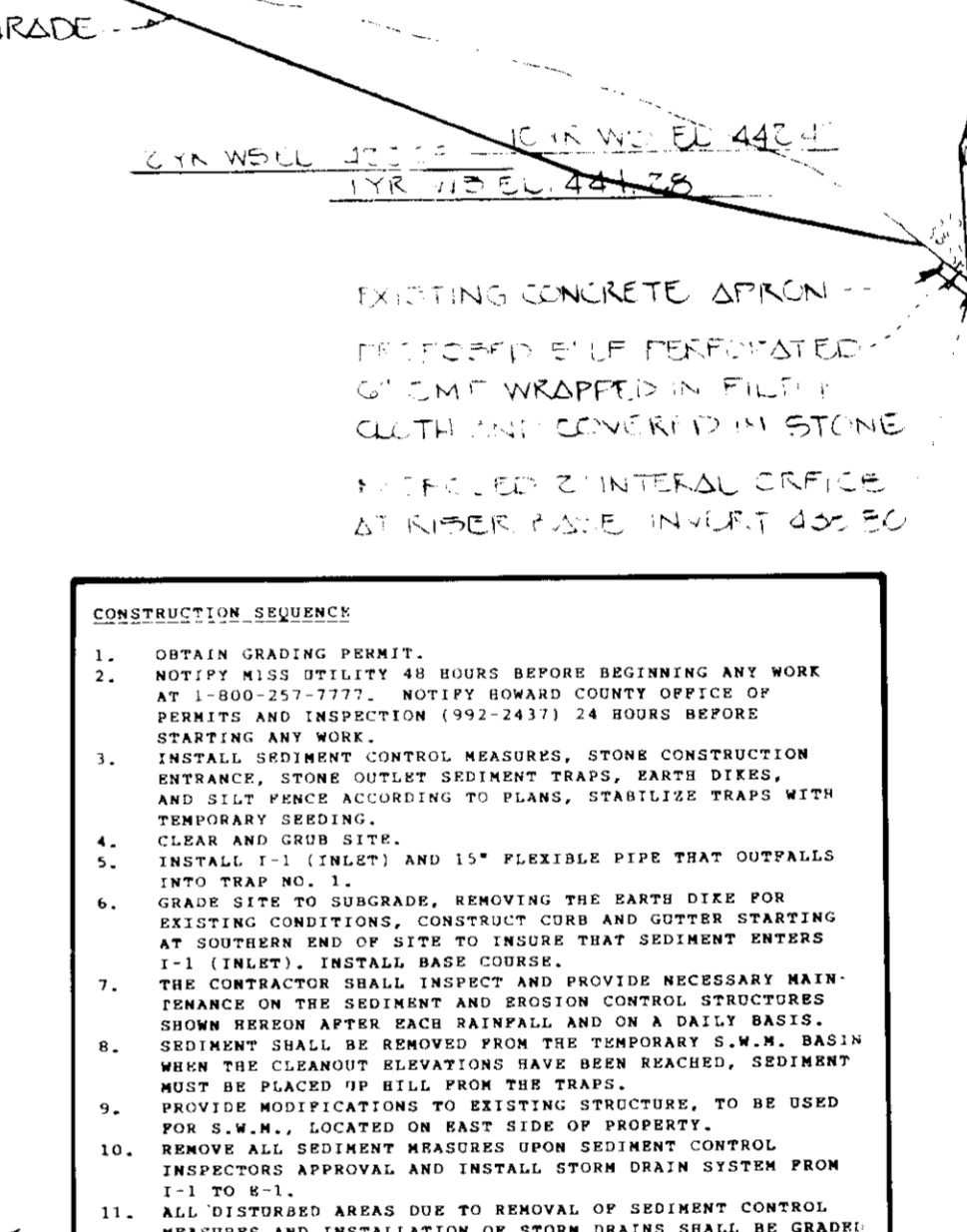
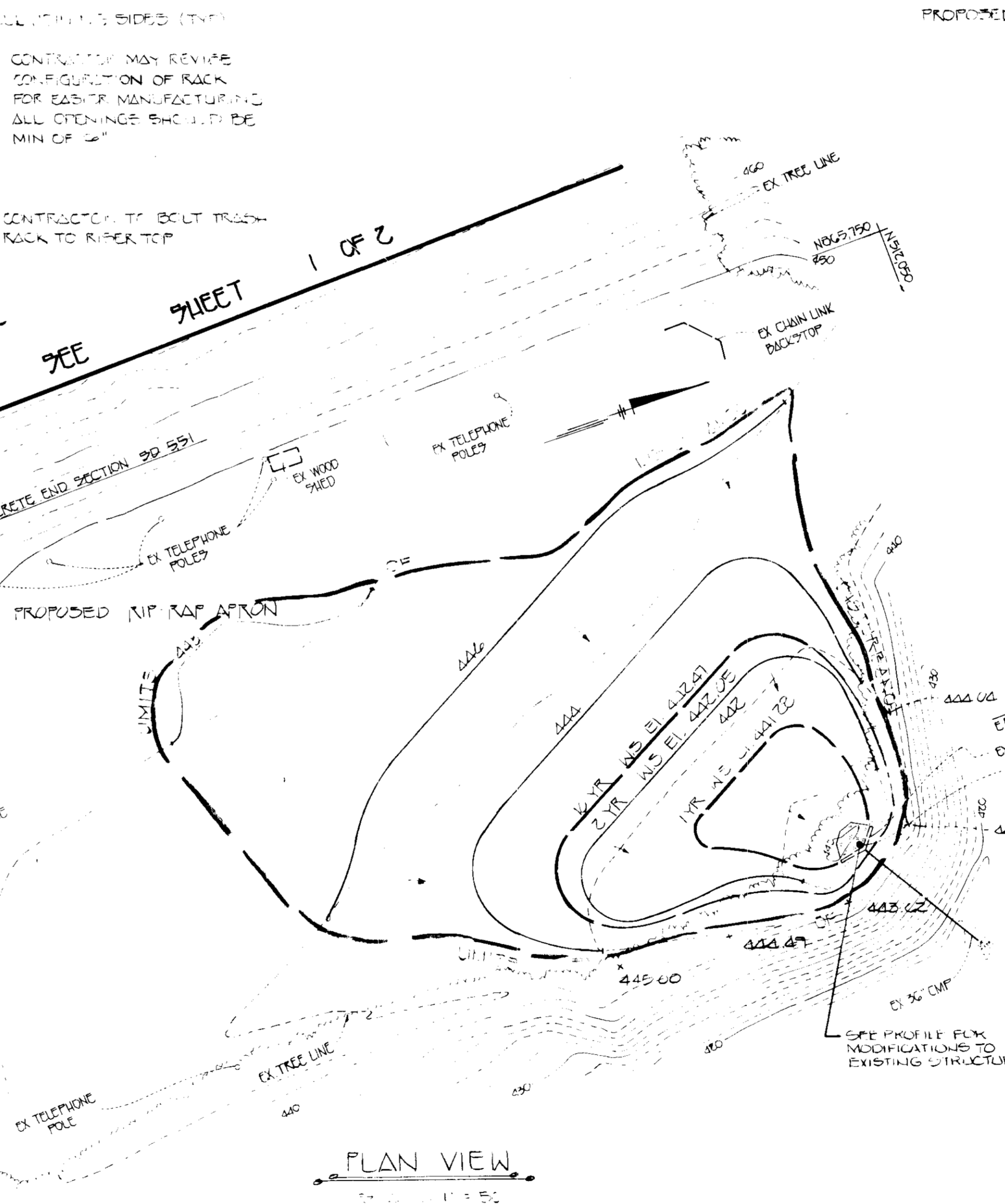
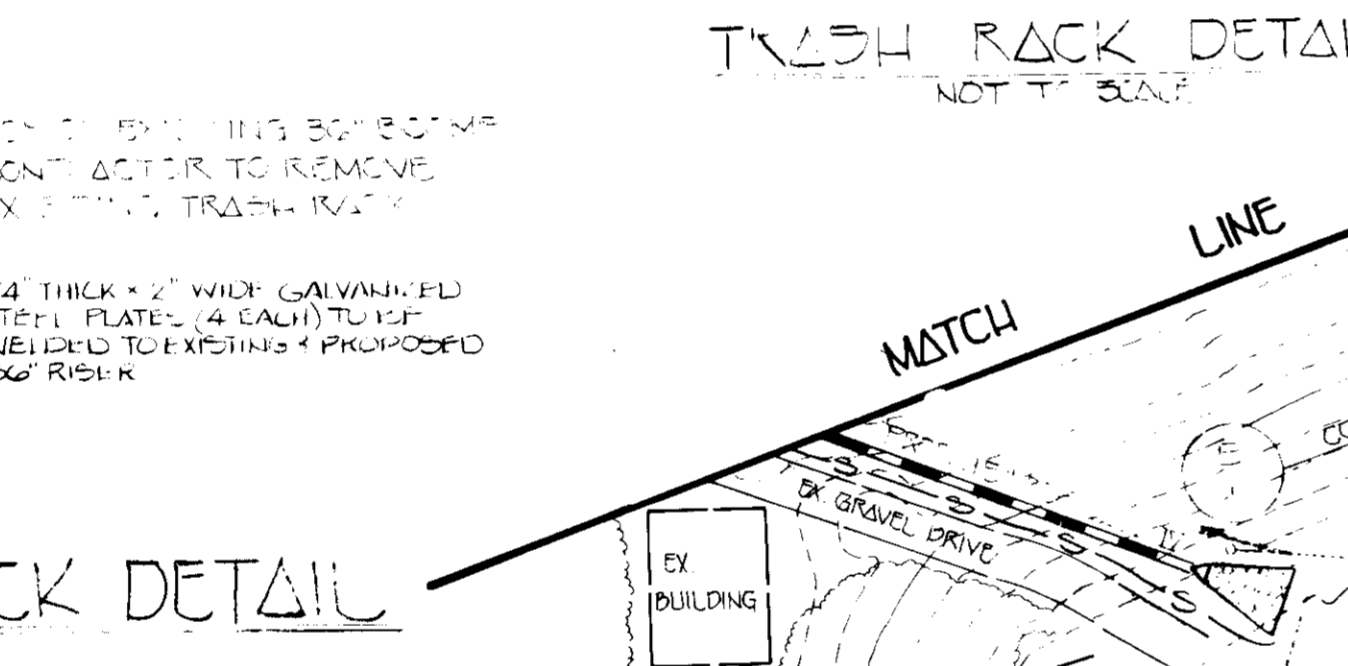
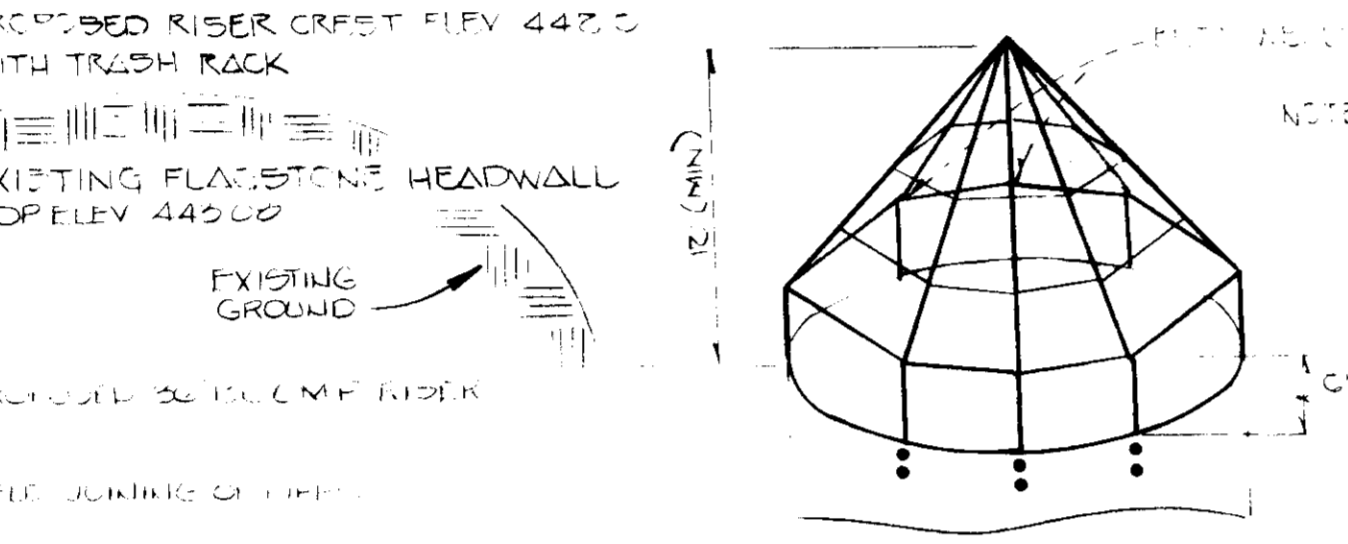
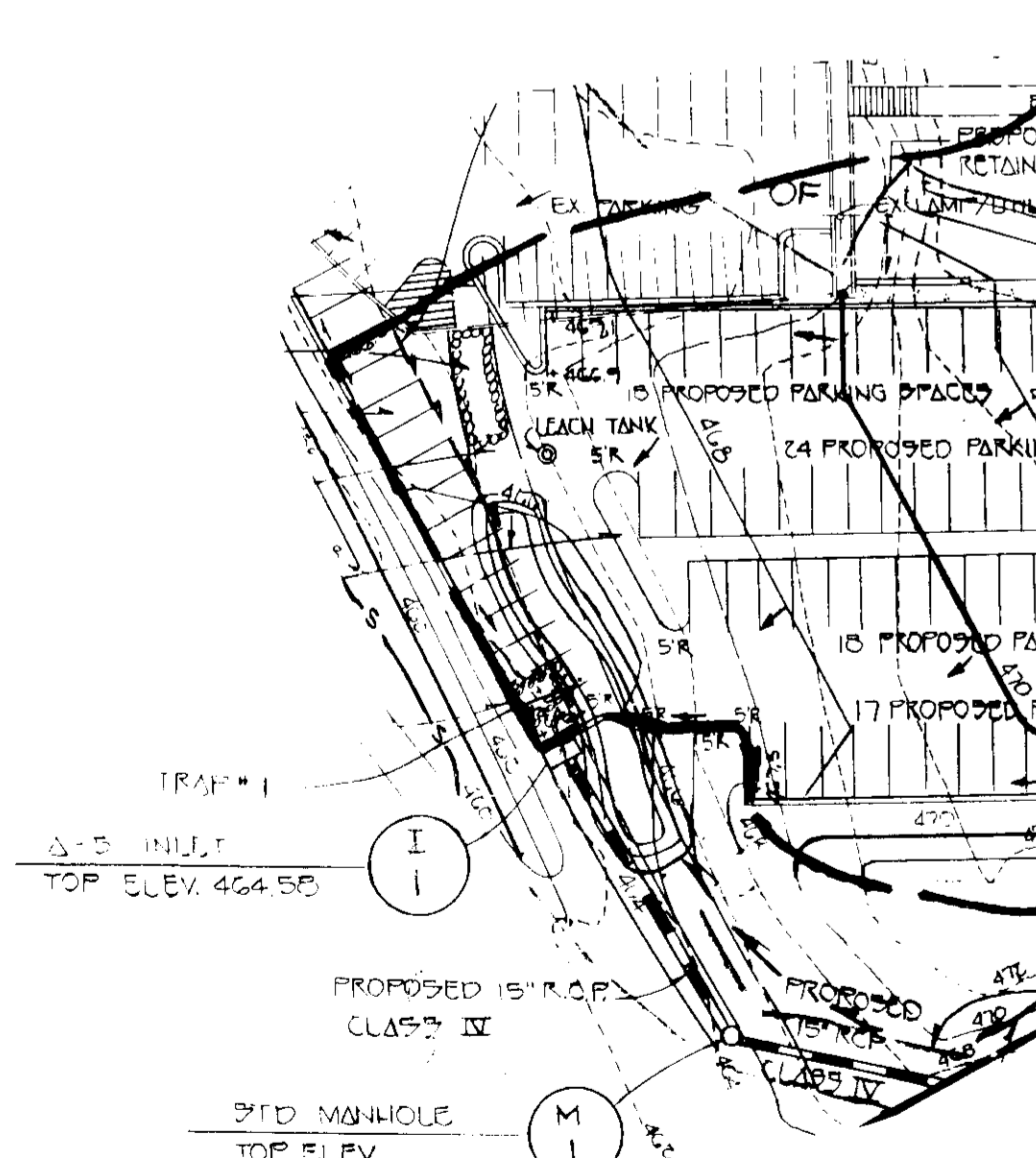
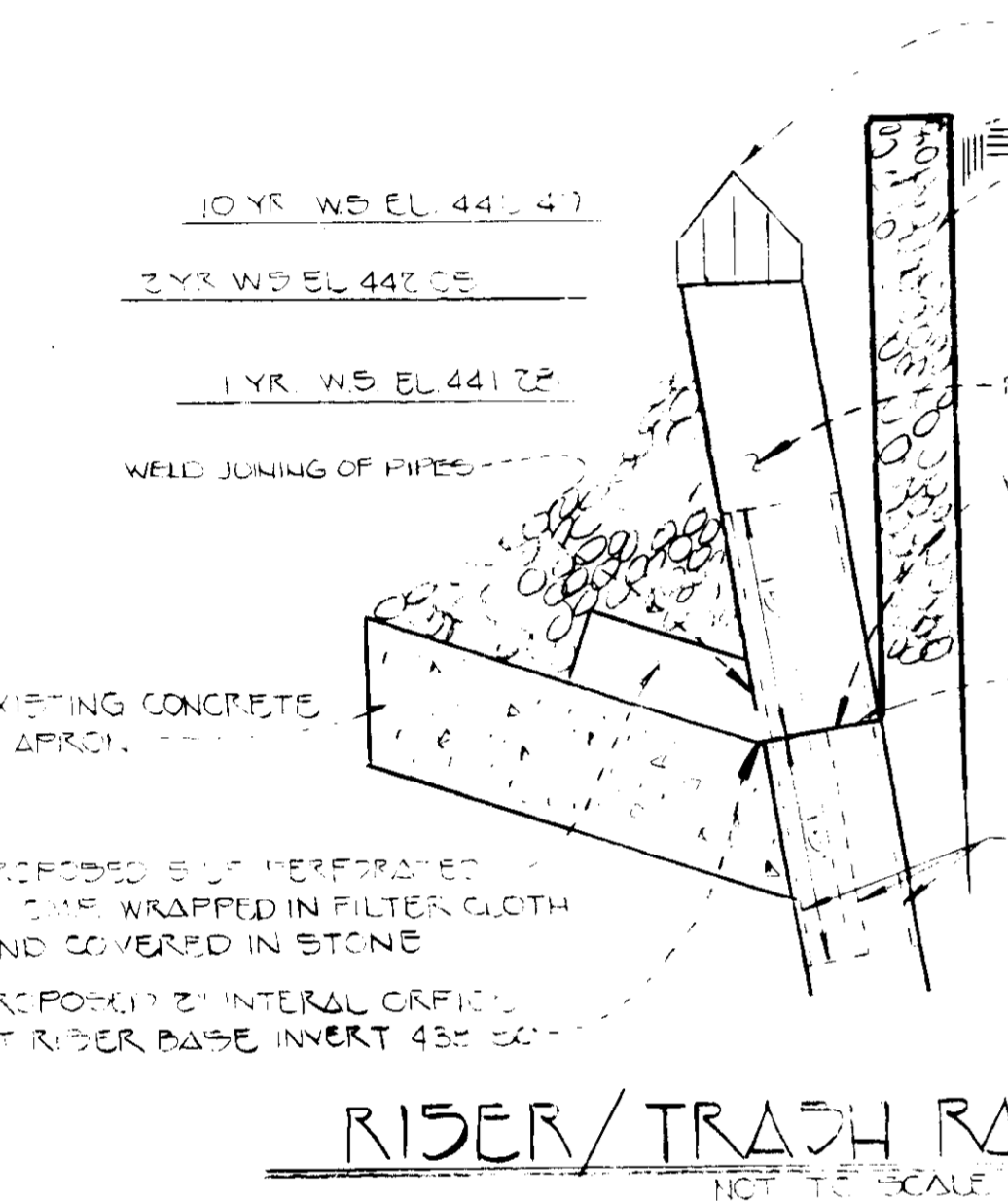

- CONSTRUCTION SEQUENCE**
- OBTAIN GRADING PERMIT. NOTIFY MISS UTILITY 48 HOURS BEFORE BEGINNING ANY WORK AT 1-800-257-3777. NOTIFY HOWARD COUNTY OFFICE OF PERMITS AND INSPECTIONS (992-2437) 24 HOURS BEFORE STARTING ANY WORK.
 - INSTALL SEDIMENT CONTROL MEASURES, STORM CONSTRUCTION ENTRANCE, STONE OUTLET SEDIMENT TRAPS, EARTH DIKES AND SILT FENCES ACCORDING TO PLANS, STABILIZED TRAPS WITH TEMPORARY SEEDING.
 - CLEAR AND GRUB SITE.
 - INSTALL 12" (INLET) AND 15" FLEXIBLE PIPE THAT OUTFALLS INTO TRAP NO. 1.
 - GRADE SITE TO SUBGRADE, REMOVING THE EARTH DICE FOR EXISTING CONDITIONS, CONSTRUCT CURB AND GUTTER STARTING AT SOUTHERN END OF SITE TO INSURE THAT SEDIMENT ENTERS 12" (INLET). INSTALL BASE COURSE.
 - THE CONTRACTOR SHALL INSPECT AND PROVIDE NECESSARY MAINTENANCE ON THE SEDIMENT AND PROTECTION CONTROL STRUCTURES DURING REMOVAL OF EXISTING BASE COURSE AND ON A DAILY BASIS. SEDIMENT SHALL BE REMOVED FROM THE TEMPORARY S.W.M. BASIN WHEN THE CLEARANCE OPERATIONS HAVE BEEN REACHED, SEDIMENT MUST BE PLACED ON HILL FROM THE TRAPS.
 - PROVIDE MODIFICATIONS TO EXISTING STRUCTURES, TO BE USED FOR S.W.M., LOCATED ON EAST SIDE OF PROJECT.
 - REMOVE ALL SEDIMENT HEADERS UPON SEDIMENT CONTROL INSPECTOR'S APPROVAL AND INSTALL STORM DRAIN SYSTEM FROM 12" TO 48".
 - ALL DISTURBED AREAS DUE TO REMOVAL OF SEDIMENT CONTROL MEASURES AND INSTALLATION OF STORM DRAINS SHALL BE GRADED AND STABILIZED BY PERMANENT SEEDING.

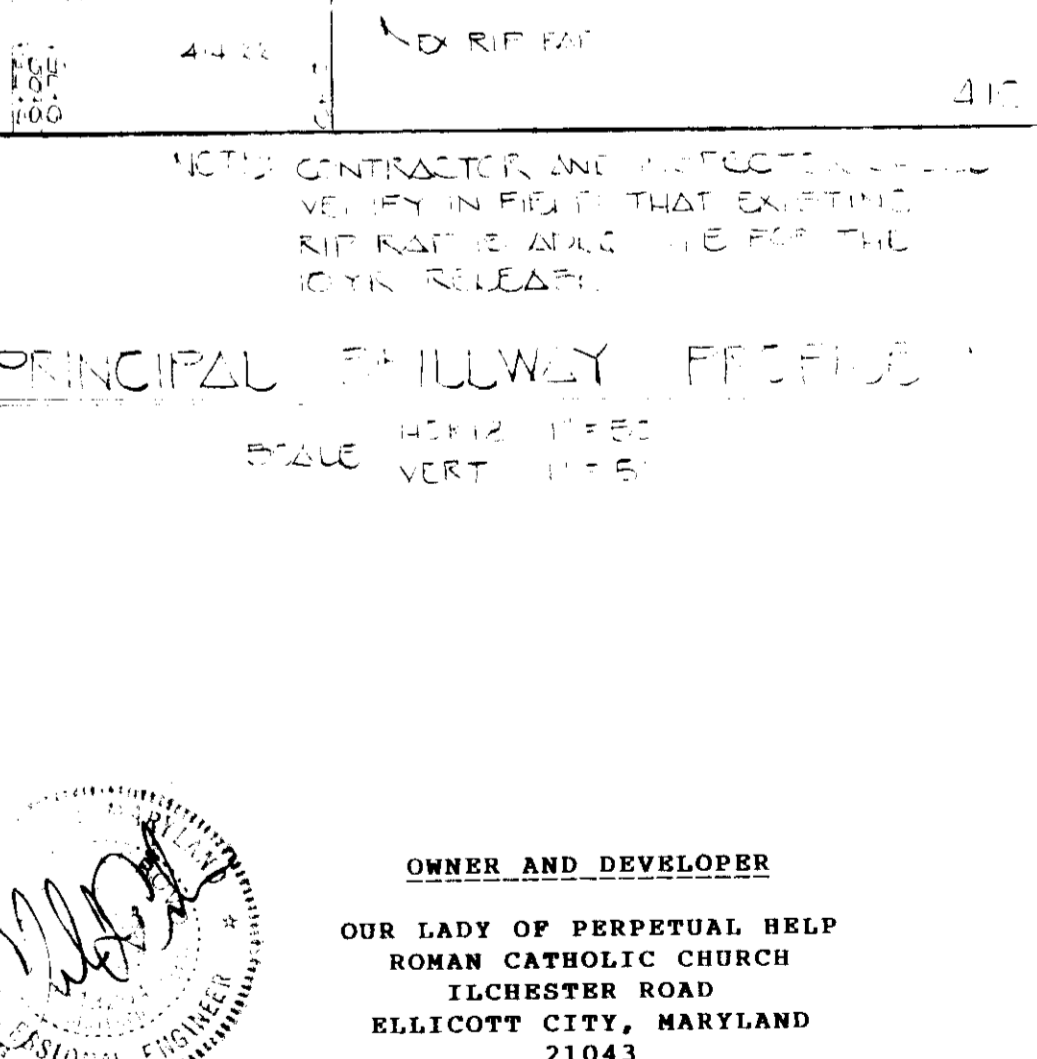
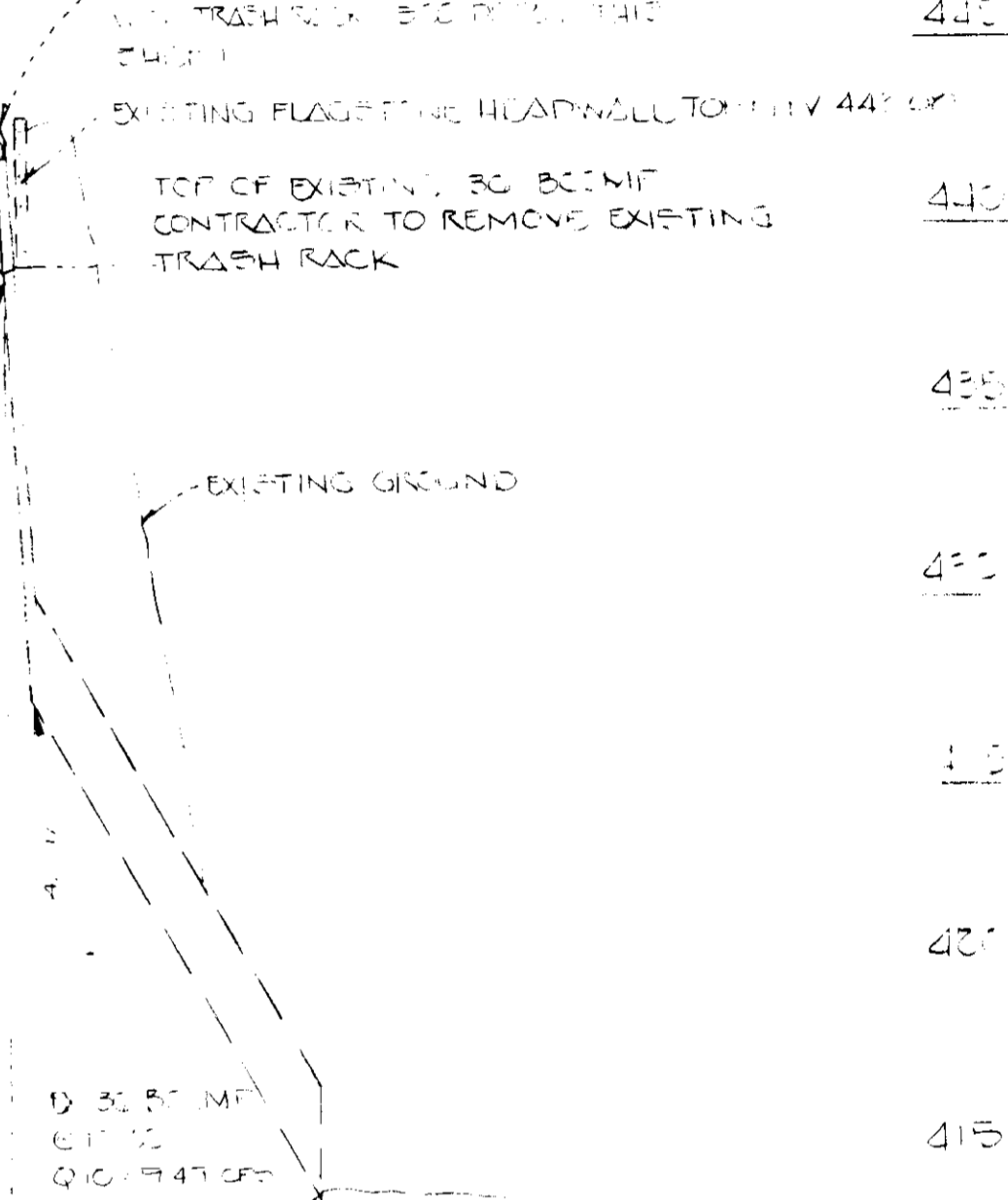

ENGINEER'S CERTIFICATE

I HEREBY CERTIFY THAT THIS PLAN FOR EROSION AND SEDIMENT CONTROL REPRESENTS A PRACTICAL AND WORKABLE PLAN BASED ON MY PERSONAL KNOWLEDGE OF THE SITE CONDITIONS AND THAT IT WAS PREPARED IN ACCORDANCE WITH THE REQUIREMENTS OF THE HOWARD SOIL CONSERVATION DISTRICT

[Signature]
SIGNATURE OF ENGINEER

8/20/92
DATE

DEVELOPER'S CERTIFICATE

I/WE CERTIFY THAT ALL DEVELOPMENT AND CONSTRUCTION WILL BE DONE ACCORDING TO THIS PLAN OF DEVELOPMENT AND PLAN FOR EROSION AND SEDIMENT CONTROL AND THAT ALL RESPONSIBLE PERSONNEL INVOLVED IN THE CONSTRUCTION PROJECT WILL HAVE A CERTIFICATE OF ATTENDANCE AT A DEPARTMENT OF THE ENVIRONMENT APPROVED TRAINING PROGRAM FOR THE CONTROL OF SEDIMENT AND EROSION BEFORE BEGINNING THE PROJECT. I ALSO AUTHORIZE PERIODIC ONSITE INSPECTION BY THE HOWARD SOIL CONSERVATION DISTRICT OR THEIR AUTHORIZED AGENTS, AS ARE DEEMED NECESSARY.

[Signature]
SIGNATURE OF DEVELOPER

8/20/92
DATE

REVIEWED FOR HOWARD SOIL CONSERVATION DISTRICT AND MEETS TECHNICAL REQUIREMENTS

[Signature] 4/6/93
DATE

APPROVED DEPT. OF PLANNING AND ZONING

[Signature] 6/28/93
DATE

APPROVED DEPARTMENT OF PUBLIC WORKS FOR PUBLIC WATER & SEWER AND STORM DRAINAGE SYSTEMS AND ROADS

[Signature] 6/8/93
DATE

APPROVED DEPARTMENT OF PUBLIC WORKS FOR PUBLIC WATER & SEWER AND STORM DRAINAGE SYSTEMS AND ROADS

[Signature] 11-24-92
DATE

APPROVED HOWARD COUNTY HEALTH DEPARTMENT FOR PUBLIC WATER AND SEWERAGE SYSTEMS

[Signature] 6/10/93
DATE

APPROVED DEPARTMENT OF PUBLIC WORKS FOR PUBLIC WATER & SEWER AND STORM DRAINAGE SYSTEMS AND ROADS

[Signature] 11-24-92
DATE

APPROVED HOWARD COUNTY HEALTH DEPARTMENT FOR PUBLIC WATER AND SEWERAGE SYSTEMS

[Signature] 6/10/93
DATE

APPROVED DEPARTMENT OF PUBLIC WORKS FOR PUBLIC WATER & SEWER AND STORM DRAINAGE SYSTEMS AND ROADS

[Signature] 6/8/93
DATE

APPROVED DEPARTMENT OF PUBLIC WORKS FOR PUBLIC WATER & SEWER AND STORM DRAINAGE SYSTEMS AND ROADS

[Signature] 11-24-92
DATE

APPROVED HOWARD COUNTY HEALTH DEPARTMENT FOR PUBLIC WATER AND SEWERAGE SYSTEMS

[Signature] 6/10/93
DATE

APPROVED DEPARTMENT OF PUBLIC WORKS FOR PUBLIC WATER & SEWER AND STORM DRAINAGE SYSTEMS AND ROADS

[Signature] 6/8/93
DATE

APPROVED DEPARTMENT OF PUBLIC WORKS FOR PUBLIC WATER & SEWER AND STORM DRAINAGE SYSTEMS AND ROADS

[Signature] 11-24-92
DATE

APPROVED HOWARD COUNTY HEALTH DEPARTMENT FOR PUBLIC WATER AND SEWERAGE SYSTEMS

[Signature] 6/10/93
DATE

DETAIL SHEET

PARKING LOT

OUR LADY OF PERPETUAL HELP

TAX MAP 31
FIRST ELECTION DISTRICT
SCALE: 1" = 50'

PARCEL 200
HOWARD COUNTY, MARYLAND
DATE: AUGUST 17, 1992

SHEET 2 OF 2