

PERMANENT SEEDING NOTES

APPLY TO GRADED OR CLEARED AREAS NOT SUBJECT TO IMMEDIATE FURTHER DISTURBANCE WHERE A PERMANENT LONG-LIVED VEGETATIVE COVER IS NEEDED.

SEEDBED PREPARATION: Loosen upper three inches of soil by raking, discing or other acceptable means before seeding, if not previously loosened.

SOIL AMENDMENTS: In lieu of soil test recommendations, use one of the following schedules:

- 1) Preferred—Apply 2 tons per acre dolomitic limestone (92 lbs./1000 sq ft.) and 600 lbs per acre 10-10-10 fertilizer (14 lbs./1000 sq ft.) before seeding. Harrow or disc into upper three inches of soil. At the time of seeding, apply 400 lbs. per acre 30-0-0 ureaform fertilizer (9 lbs./1000 sq ft.)
- 2) Acceptable—Apply 2 tons per acre dolomitic limestone (92 lbs./1000 sq ft.) and 1000 lbs. per acre 10-10-10 fertilizer (23 lbs./1000 sq ft.) before seeding. Harrow or disc into upper three inches of soil.

SEEDING: For the periods March 1 thru April 30, and August 1 thru October 15, seed with 60 lbs per acre (14 lbs./1000 sq ft.) of Kentucky 31 Tall Fescue. For the period May 1 thru July 31, seed with 60 lbs. Kentucky 31 Tall Fescue per acre and 2 lbs per acre (.05 lbs./1000 sq ft.) of weeping lovegrass. During the period of October 16 thru February 28, protect site by: Option (1) 2 tons per acre well anchored straw mulch and seed as soon as possible in the spring. Option (2) Use sod. Option (3) Seed with 60 lbs/acre Kentucky 31 Tall Fescue and mulch with 2 tons/acre well anchored straw.

MULCHING: Apply 1 1/2 to 2 tons per acre (70 to 90 lbs./1000 sq ft.) of unrotted small grain straw immediately after seeding. Anchor mulch immediately after application using mulch anchoring tool or 218 gallons per acre (5 gal./1000 sq ft.) of emulsified asphalt on flat areas. On slopes 8 feet or higher, use 348 gallons per acre (8 gal./1000 sq ft.) for anchoring.

MAINTENANCE: Inspect all seeded areas and make needed repairs, replacements and reseeds.

TEMPORARY SEEDING NOTES

SEEDBED PREPARATION: Loosen upper three inches of soil by raking, discing, or other acceptable means before seeding, if not previously loosened.

SOIL AMENDMENTS: Apply 600 lbs per acre 10-10-10 fertilizer (14 lbs./1000 sq ft.)

SEEDING: For periods March 1 thru April 30 and from August 15 thru November 15, seed with 2 1/2 bushel per acre of annual rye (3.2 lbs./1000 sq ft.). For the period May 1 thru August 14, seed with 3 lbs per acre of weeping lovegrass (.07 lbs./1000 sq ft.). For the period November 16 thru February 28, protect site by applying 2 tons per acre of well anchored straw mulch and seed as soon as possible in the spring, or use sod.

MULCHING: Apply 1 1/2 to 2 tons per acre (70 to 90 lbs./1000 sq ft.) of unrotted small grain straw immediately after seeding. Anchor mulch immediately after application using mulch anchoring tool or 218 gallons per acre (5 gal./1000 sq ft.) of emulsified asphalt on flat areas. On slopes 8 feet or higher, use 348 gallons per acre (8 gal./1000 sq ft.) for anchoring.

REFER TO THE 1983 MARYLAND STANDARDS AND SPECIFICATIONS FOR SOIL EROSION AND SEDIMENT CONTROL FOR RATE AND METHODS NOT COVERED.

SEDIMENT AND EROSION CONTROL NOTES

1. A minimum of 24 hours notice must be given to the Howard County Office of Inspection and Permits prior to the start of any construction. (892-2437)
2. All vegetative and structural practices are to be installed according to the provisions of this plan and are to be in conformance with the 1983 MARYLAND STANDARDS AND SPECS. FOR SOIL EROSION AND SEDIMENT CONTROL.
3. Following initial soil disturbance or redistribution, permanent or temporary stabilization shall be completed within: a) 7 or calendar days for all perimeter sediment control structures, dikes, perimeter slopes and all slopes greater than 3:1, b) 14 days as to all other disturbed or graded areas on the project site.
4. All sediment traps/basins shown must be fenced and warning signs posted around their perimeters in accordance with Vol. 1, Chapter 12, of the HOWARD COUNTY DESIGN MANUAL, Storm Drainage.
5. All disturbed areas must be stabilized within the time period specified above in accordance with the 1983 MARYLAND STANDARDS AND SPECIFICATIONS FOR SOIL EROSION AND SEDIMENT CONTROL for permanent seedings (Sec. 51) and (Sec. 54), temporary seeding (Sec. 50) and mulching (Sec. 52). Temporary stabilization with mulch alone can only be done when recommended seeding dates do not allow for proper germination and establishment of grasses.
6. All sediment control structures are to remain in place and are to be maintained in operative condition until permission for their removal has been obtained from the Howard County Sediment Control Inspector.
7. SITE ANALYSIS:

Total Area of Site:	0.41 Ac.
Area Disturbed:	0.381 Ac.
Area to be roofed or paved:	0.085 Ac.
Area to be vegetatively stabilized:	0.296 Ac.
Total Cut:	
Total Fill:	
8. Any sediment control practice which is disturbed by grading activity for placement of utilities must be repaired on the same day of disturbance.
9. Additional sediment control must be provided, if deemed necessary by the Howard County DFW Sediment Control Inspector.
10. On all sites with disturbed areas in excess of 2 acres, approval of the inspection agency shall be obtained upon completion of installation of perimeter erosion and sediment controls, but before proceeding with any other earth disturbance or grading. Other building or grading inspection approvals may not be authorized until this initial approval by the inspection agency is made.
11. If houses are to be constructed on an "as sold" basis, at random, Single Family Sediment Control, as shown below, shall be implemented.
12. All pipes to be blocked at the end of each day (see detail this sheet).
13. The total amount of silt fence = 240 LF

* It is the responsibility of the contractor to identify the spoil/borrow site and notify and gain approval from the sediment control inspector of the site and its grading permit number at the time of construction.

LEGEND

- CONTOUR INTERVAL
- EXISTING CONTOUR
- PROPOSED CONTOUR
- DIRECTION OF DRAINAGE
- WALK OUT BASEMENT
- EXISTING SEWER MAIN
- EXISTING WATER MAIN
- EXISTING STORM DRAIN
- EXISTING TREES TO REMAIN

Silt Fence

Stabilized Construction Entrance w/ Mountable Berm

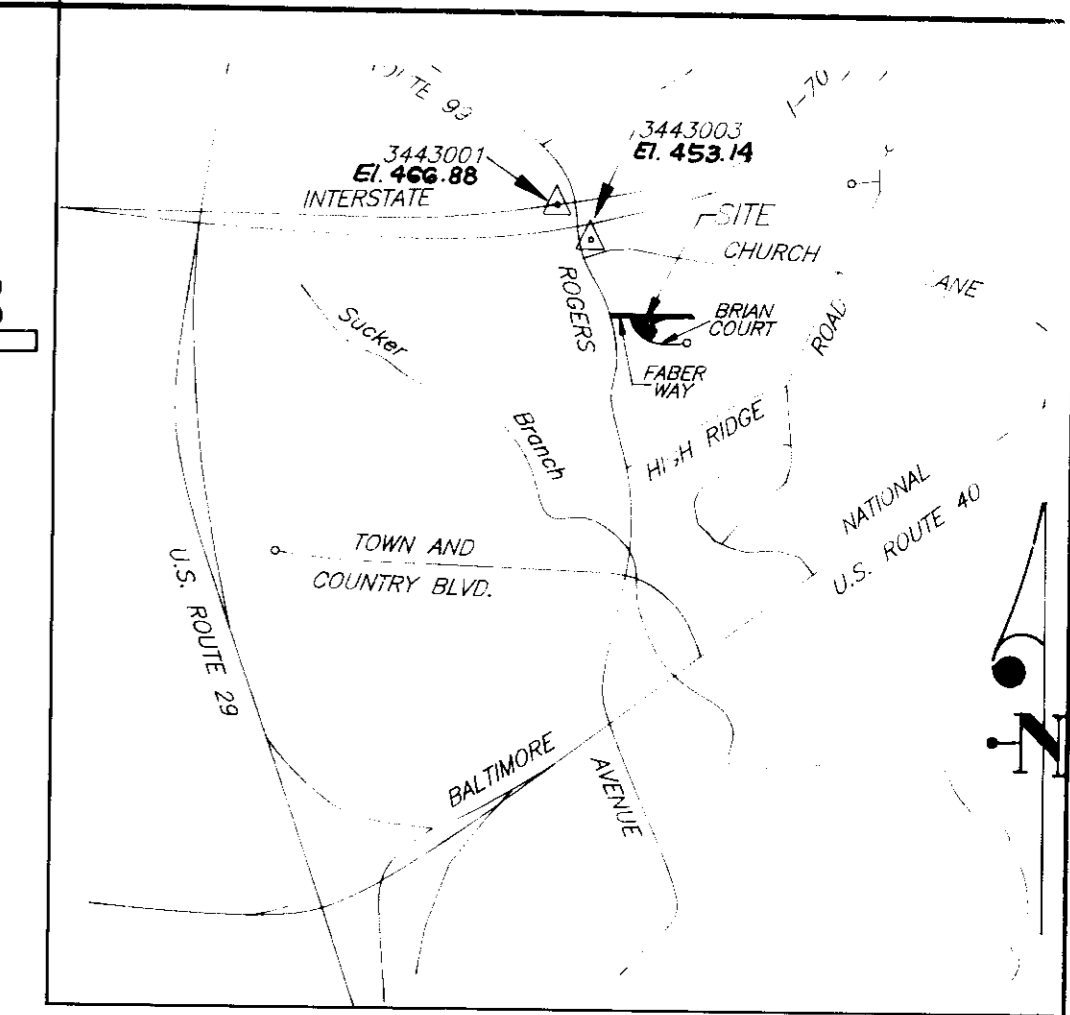

VICINITY MAP

SCALE: 1" = 2,000'

GENERAL NOTES:

1. The contractor shall notify the Department of Public Works/Bureau of Construction Inspection a (301) 792-7272 at least five (5) working days prior to the start of work.
2. The contractor shall notify "Miss Utility" at 1-800-257-7777 at least 48 hours prior to any excavation work.
3. The existing topography shown was field run by Clark, Finefrock and Sackett, Inc. on 9-29-88. The contour interval is 2 feet.
4. Coordinates based on NAD 27, Maryland Coordinate System as projected by Howard County, Maryland Geodetic Control Stations No. 3443001 and No. 3443003.
5. Storm water management is provided per: F-90-109
6. Any damage to county owned rights-of-way shall be corrected at the developer's expense.
7. Utilities shown as existing are taken from approved water and sewer plan Contract # 12-1273-D, approved road construction plans F-90-109, and actual field survey.
8. Department of Planning and Zoning file numbers are:
9. All roadways are public and existing.
10. Subject property is zoned: R-20 per B-2-85 Comprehensive Zoning Plan.
11. The total area included in this submission is: 17879 SF
12. The total number of lots included in this submission are: 1
13. The maximum lot coverage is: 30%
14. Improvement to property: Single family detached
15. No clearing, grading, or construction is permitted within the wetland or stream buffers, except as approved by the Dept. of Planning and Zoning.
16. See County files: P-90-05, S-89-36, F-90-109, SDF 80-44, F 90-95
17. For driveway entrance details refer to Ho. Co. Design Manual Volume IX 6th Detail K-6.03

SPECIAL NOTES:

This plan is for house siting and lot grading only. Improvements shown within the rights-of-way on this S.D.P. are not to be used for construction. For construction, see approved Road Construction Plans F-90-109 and/or approved Water and Sewer Plans Contract #C-14-1373-D.

SHEET INDEX:

SHEETS 1 SITE DEVELOPMENT AND SEDIMENT AND EROSION CONTROL PLAN

ADDRESS CHART	
LOT NUMBER	STREET ADDRESS
12	2805 BRIAN CT

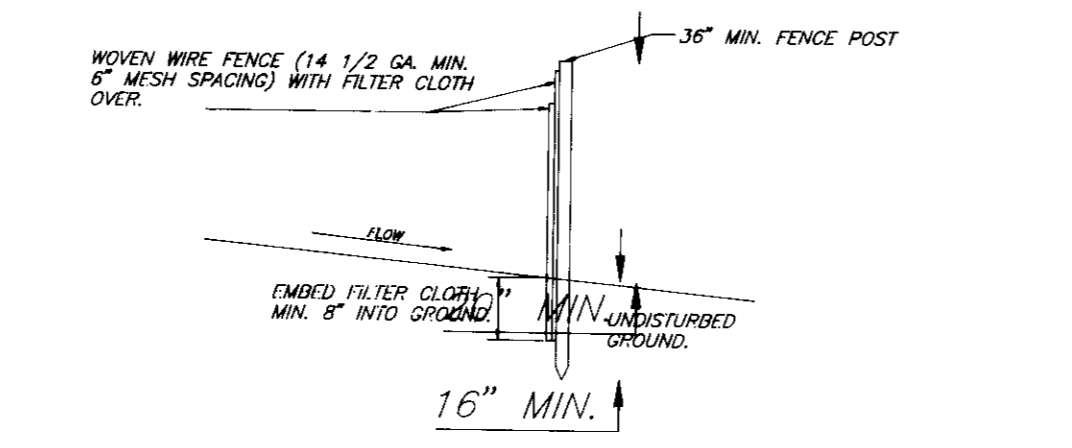
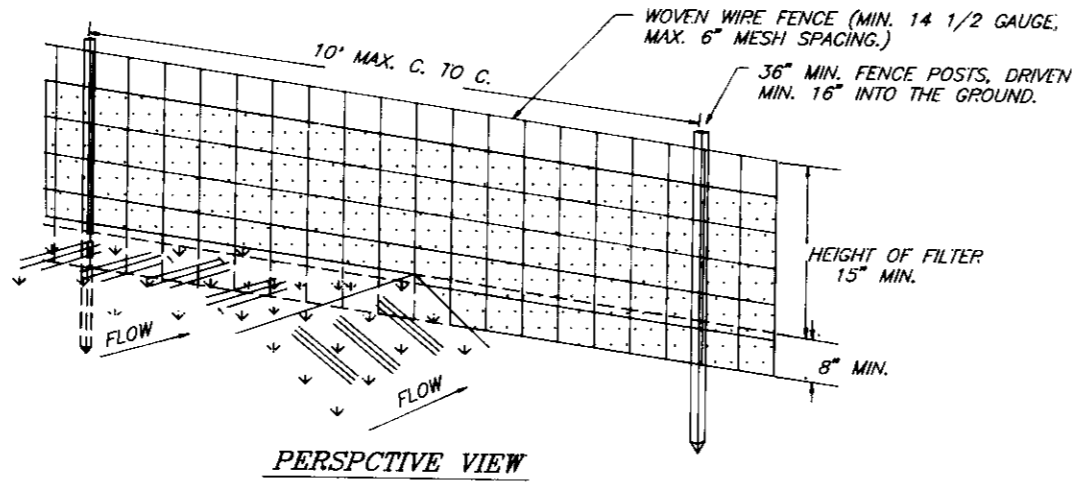
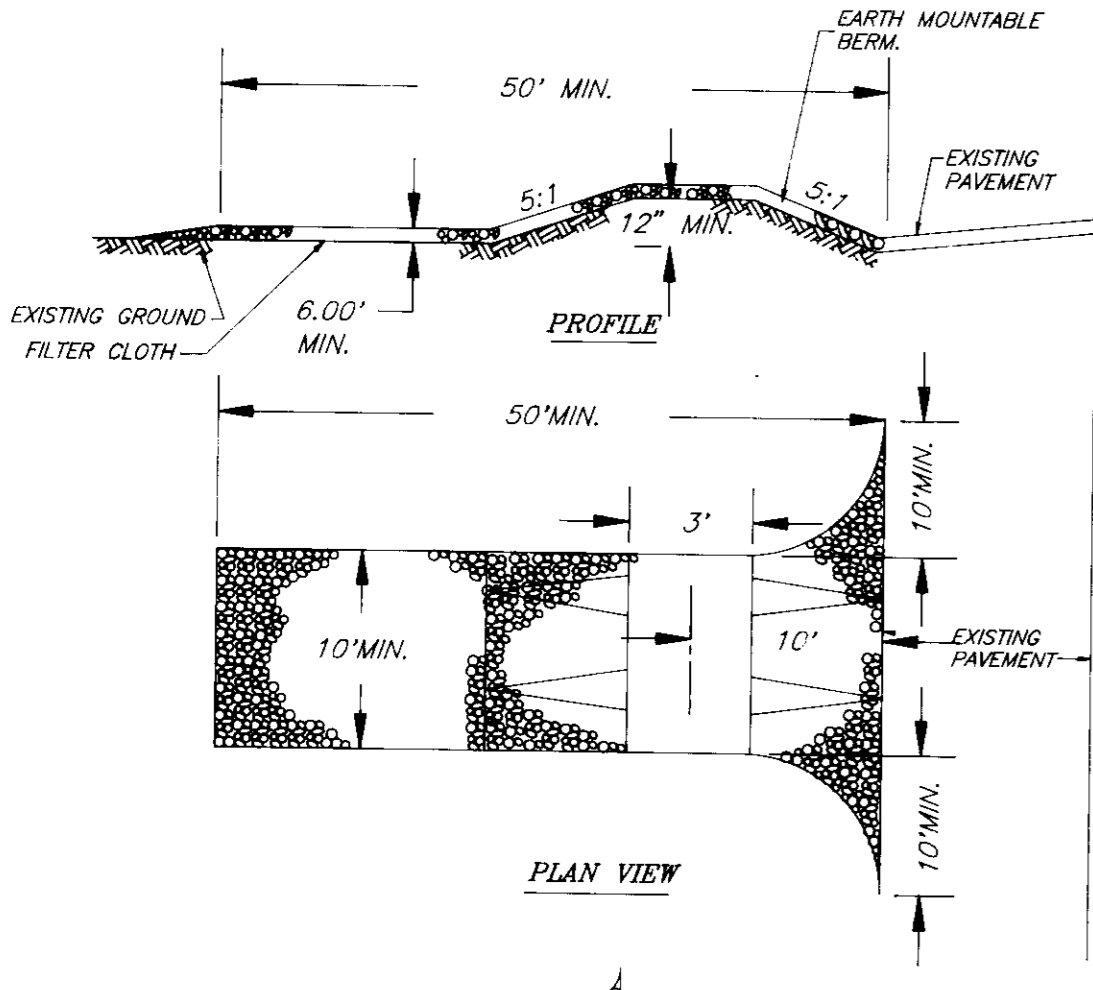

CONSTRUCTION SEQUENCE

	No. of Days
A. Obtain grading permit and install sediment and erosion control devices and stabilize. Blaze Orange Plastic Mesh Fence to be placed at drop line of existing trees to remain on lot 12.	7
B. Excavate for foundations, rough grade and temporarily stabilize.	90
C. Construct structures, sidewalks and driveways.	60
D. Final grade and stabilize in accordance with Stds. and Specs.	90
E. Upon approval of the sediment control inspector, remove sediment and erosion control devices and stabilize.	14

BLAZE ORANGE PLASTIC MESH TYPICAL TREE PROTECTION FENCE DETAIL

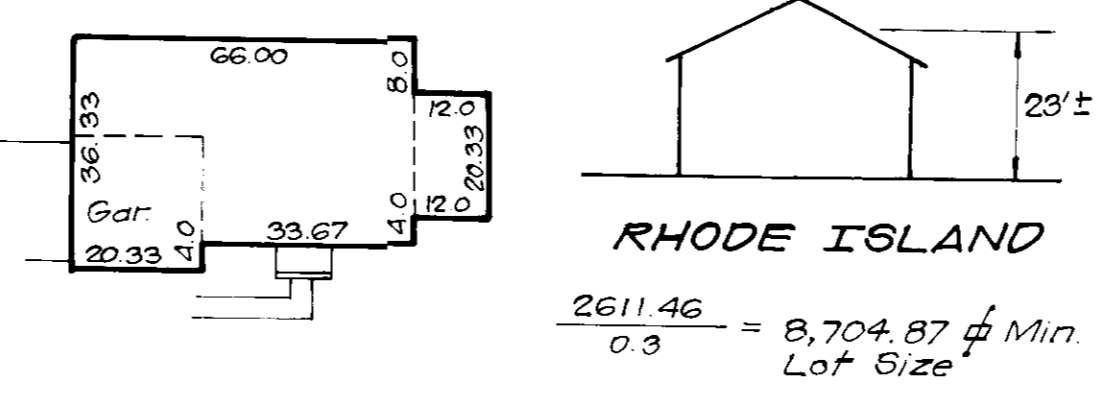

NOTE: Unit has a one foot roof eave front and rear.

CONSTRUCTION SPECIFICATIONS

1. STONE SIZE: USE 2" STONE, OR RECYCLED CONCRETE EQUIVALENT.
2. LENGTH: AS REQUIRED, BUT NOT LESS THAN 50 FEET (EXCEPT ON A RESIDENCE LOT WHERE A 30 FOOT MINIMUM LENGTH WOULD APPLY).
3. THICKNESS: NOT LESS THAN SIX (6) INCHES.
4. WIDTH: TEN (10) FOOT MINIMUM, BUT NOT LESS THAN THE FULL WIDTH AT POINTS WHERE INGRESS OR EGRESS OCCURS.
5. FILTER CLOTH: WILL BE PLACED OVER THE ENTIRE AREA PRIOR TO PLACING OF STONE. FILTER CLOTH WILL NOT BE REQUIRED ON A SINGLE FAMILY RESIDENCE.
6. SURFACE WATER: ALL SURFACE WATER FLOWING OR DIVERTED TOWARD CONSTRUCTION ENTRANCES SHALL BE PIPED ACROSS THE ENTRANCE. IF PIPING IS IMPRACTICAL, A MOUNTABLE BERM WITH 5:1 SLOPES WILL BE PERMITTED.
7. MAINTENANCE: THE ENTRANCE SHALL BE MAINTAINED IN A CONDITION WHICH WILL PREVENT TRACKING OR FLOWING OF SEDIMENT ONTO PUBLIC RIGHTS-OF-WAY. THIS MAY REQUIRE PERIODIC TOP DRESSING WITH ADDITIONAL STONE AS CONDITIONS DEMAND AND REPAIR AND/OR CLEANDOUT OF ANY MEASURES USED TO TRAP SEDIMENT. ALL SEDIMENT SPILLED, DROPPED, WASHED, OR TRACKED ONTO PUBLIC RIGHTS-OF-WAY MUST BE REMOVED IMMEDIATELY.
8. WASHING: WHEELS SHALL BE CLEANED TO REMOVE SEDIMENT PRIOR TO ENTRANCE ONTO PUBLIC RIGHTS-OF-WAY. WHEN WASHING IS REQUIRED, IT SHALL BE DONE ON AN AREA STABILIZED WITH STONE AND WHICH DRAINS INTO AN APPROVED SEDIMENT TRAPPING DEVICE.
9. PERIODIC INSPECTION AND NEEDED MAINTENANCE SHALL BE PROVIDED AFTER EACH RAINFALL.

STABILIZED CONSTRUCTION ENTRANCE (SCE)

STANDARD SYMBOL: — S — S — S —

CONSTRUCTION NOTES FOR FABRICATED SILT FENCE

1. WOVEN WIRE FENCE TO BE FASTENED SECURELY TO FENCE POSTS WITH WIRE TIES OR STAPLES.
2. FILTER CLOTH TO BE FASTENED SECURELY TO WOVEN WIRE FENCE WITH TIES SPACED 24" AT TOP AND MID SECTION.
3. WHEN TWO SECTIONS OF FILTER CLOTH ADJOIN EACH OTHER THEY SHALL BE OVERLAPPED BY SIX INCHES AND FOLDED.
4. MAINTENANCE SHALL BE PERFORMED AS NEEDED AND MATERIAL REMOVED WHEN "BULGES" DEVELOP IN THE SILT FENCE.

POSTS: STEEL EITHER T OR U TYPE OR 2" HARDWOOD.
FENCE: WOVEN WIRE, 14 GA., 6" MAX. MESH OPENING.
FILTER CLOTH: FILTER X, MIRAFIX 100X, STABILKRA TF40N, OR APPROVED EQUAL.
PRE-FABRICATED UNIT: GEDFAR, ENRORFENCE, OR APPROVED EQUAL.

SILT FENCE (S)

NO SCALE

APPROVED: FOR PUBLIC WATER AND PUBLIC SEWERAGE SYSTEMS.
HOWARD COUNTY HEALTH DEPARTMENT
John M. ... 7-24-92
COUNTY HEALTH OFFICER DATE

APPROVED: HOWARD COUNTY DEPT. OF PLANNING & ZONING
Edward ... 7/31/92
DIRECTOR DATE

APPROVED: FOR PUBLIC WATER AND PUBLIC SEWERAGE
STORM DRAINAGE SYSTEMS AND PUBLIC ROADS
HOWARD COUNTY DEPARTMENT OF PUBLIC WORKS
... 7-20-92
DIRECTOR DATE

CHIEF BUREAU OF ENGINEERING
... 7/20/92
DATE

Reviewed for HOWARD S.C.D. Name
and meets Technical Requirements
... 7/15/92
Signature
US Soil Conservation Service

DEVELOPER'S/BUILDER'S CERTIFICATE
I/We certify that all development and construction will be done according to this plan of development and plan for sediment and erosion control and that all responsible personnel involved in the construction project will have a Certificate of Attendance at a Department of the Environment approved Training Program for the Control of Sediment and Erosion before beginning the project. I also authorize periodic on-site inspection by the Howard County Sediment Control District or their authorized agents, as are deemed necessary.
... 6-9-92
Signature Date

ENGINEER'S CERTIFICATE
I hereby certify that this plan for Sediment and Erosion Control represents a practical and workable plan based on my personal knowledge of the site conditions and that it was prepared in accordance with the requirements of the Howard Soil Conservation District.
Jeffrey J. ... 4/9/92
Signature Date

OWNER / DEVELOPER:
ALTIERI HOMES INC.
6243 WOODCREST DR
ELLCOTT CITY, MD 21043

PLATS	DATE	CHECKED BY
UNRECORDED		
RECORDED		

CLARK • FINEFROCK & SACKETT, INC.
ENGINEERS • PLANNERS • SURVEYORS
7135 MINSTREL WAY • COLUMBIA MD 21045 • (301) 381-7500 - BALTO • (301) 624-8100 - WASH

DESIGNED: J.M.E.
DRAWN: J.M.E.
CHECKED: J.M.E.
DATE: June, 1992

SITE DEVELOPMENT PLAN AND SEDIMENT AND EROSION CONTROL PLAN
LOTS 19
ROCKLAND SQUARE
2ND ELECTION DISTRICT
HOWARD COUNTY, MARYLAND
FOR: ALTIERI HOMES INC.

SCALE: AS SHOWN
DRAWING: 10 of 1
JOB NO: 92-104
FILE NO: 92-104-X