

| LOT | STREET ADDRESS COURT | LOT | STREET ADDRESS COURT |
|------|----------------------|------|----------------------|
| 1-25 | 9355 STEEPLE COURT | 1-53 | 9419 STEEPLE COURT |
| 1-26 | 9357 STEEPLE COURT | 1-54 | 9421 STEEPLE COURT |
| 1-27 | 9359 STEEPLE COURT | 1-55 | 9423 STEEPLE COURT |
| 1-28 | 9361 STEEPLE COURT | 1-56 | 9425 STEEPLE COURT |
| 1-29 | 9363 STEEPLE COURT | 1-57 | 9427 STEEPLE COURT |
| 1-30 | 9365 STEEPLE COURT | 1-58 | 9429 STEEPLE COURT |
| 1-31 | 9367 STEEPLE COURT | 1-59 | 9431 STEEPLE COURT |
| 1-32 | 9369 STEEPLE COURT | 1-60 | 9433 STEEPLE COURT |
| 1-33 | 9371 STEEPLE COURT | 1-61 | 9435 STEEPLE COURT |
| 1-34 | 9373 STEEPLE COURT | 1-62 | 9437 STEEPLE COURT |
| 1-35 | 9375 STEEPLE COURT | 1-63 | 9439 STEEPLE COURT |
| 1-36 | 9377 STEEPLE COURT | 1-64 | 9441 STEEPLE COURT |
| 1-37 | 9379 STEEPLE COURT | 1-65 | 9443 STEEPLE COURT |
| 1-38 | 9381 STEEPLE COURT | 1-66 | 9445 STEEPLE COURT |
| 1-39 | 9383 STEEPLE COURT | 1-67 | 9447 STEEPLE COURT |
| 1-40 | 9385 STEEPLE COURT | 1-68 | 9449 STEEPLE COURT |
| 1-41 | 9387 STEEPLE COURT | 1-69 | 9451 STEEPLE COURT |
| 1-42 | 9389 STEEPLE COURT | 1-70 | 9453 STEEPLE COURT |
| 1-43 | 9391 STEEPLE COURT | 1-71 | 9455 STEEPLE COURT |
| 1-44 | 9393 STEEPLE COURT | 1-72 | 9457 STEEPLE COURT |
| 1-45 | 9395 STEEPLE COURT | 1-73 | 9459 STEEPLE COURT |
| 1-46 | 9397 STEEPLE COURT | 1-74 | 9461 STEEPLE COURT |
| 1-47 | 9399 STEEPLE COURT | 1-75 | 9463 STEEPLE COURT |
| 1-48 | 9401 STEEPLE COURT | 1-76 | 9465 STEEPLE COURT |
| 1-49 | 9403 STEEPLE COURT | 1-77 | 9467 STEEPLE COURT |
| 1-50 | 9405 STEEPLE COURT | 1-78 | 9469 STEEPLE COURT |
| 1-51 | 9407 STEEPLE COURT | 1-79 | 9471 STEEPLE COURT |
| 1-52 | 9409 STEEPLE COURT | 1-80 | 9473 STEEPLE COURT |

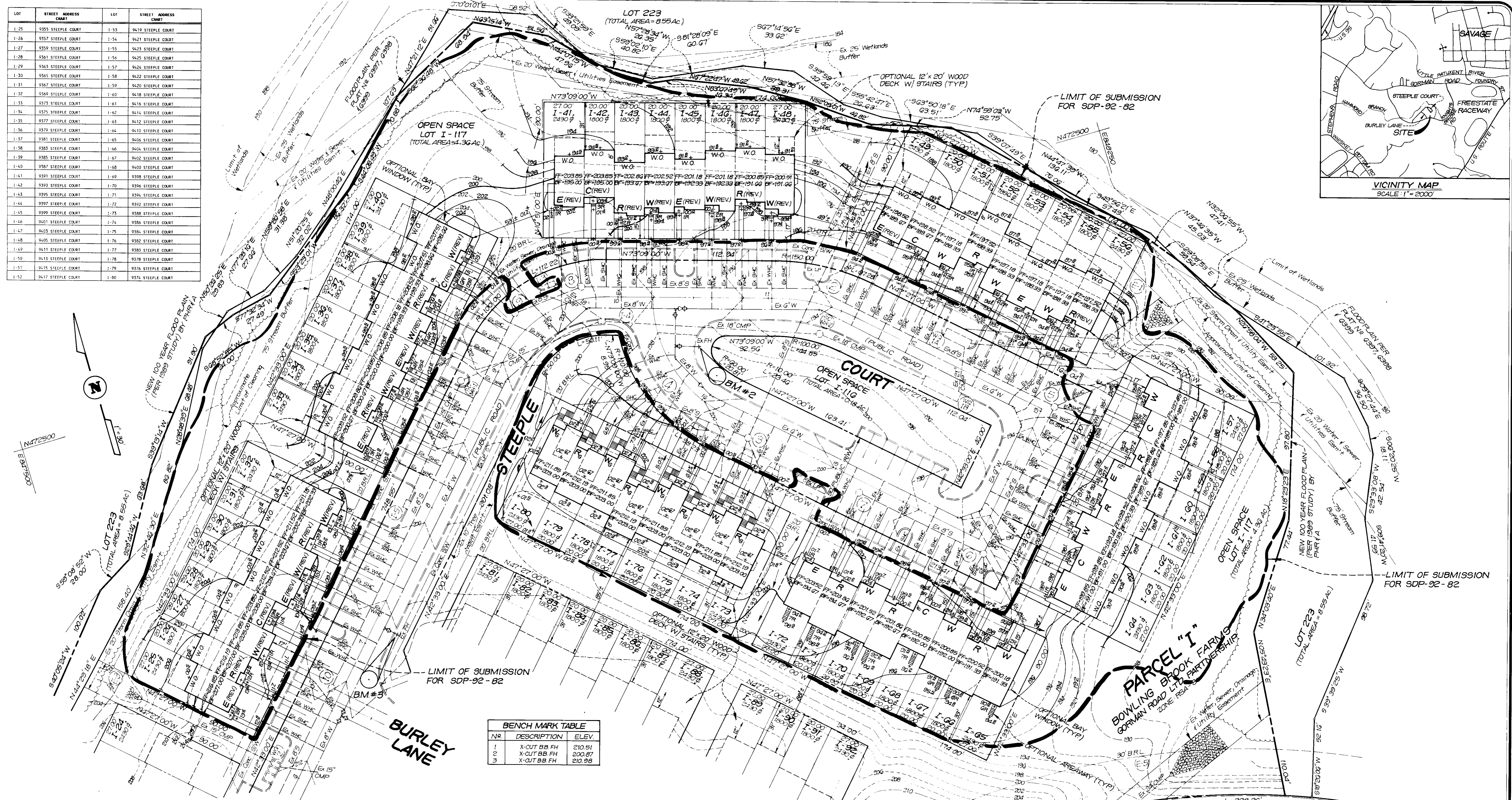
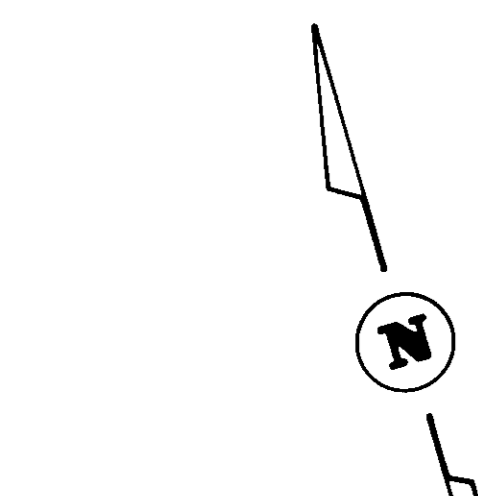
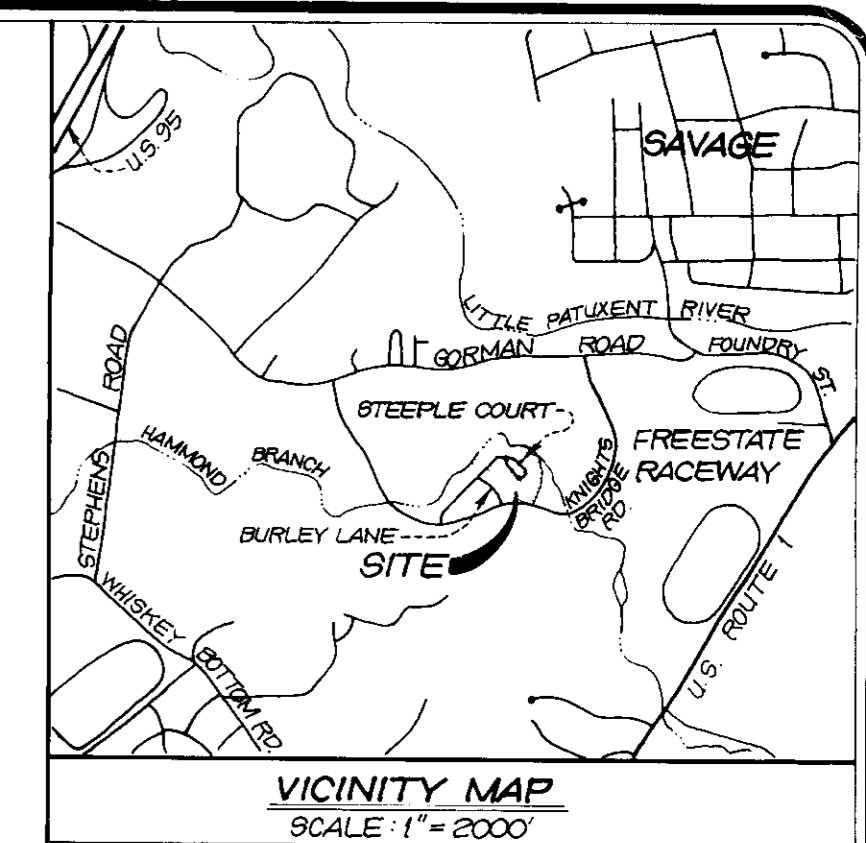

| NO. | DESCRIPTION | ELEV. |
|-----|-------------|--------|
| 1 | X-CUT BB FH | 210.51 |
| 2 | X-CUT BB FH | 200.87 |
| 3 | X-CUT BB FH | 210.98 |

OWNER/BUILDER:
 WINCHESTER HOMES, INC.
 818 WEST DIAMOND AVENUE, SUITE 300
 GAITHERSBURG, MARYLAND 20878
 (301) 670-1010

APPROVED:
 FOR PUBLIC WATER AND PUBLIC SEWERAGE SYSTEMS
 HOWARD COUNTY HEALTH DEPARTMENT
 [Signature] 5-26-92
 COUNTY HEALTH OFFICER DATE

APPROVED:
 HOWARD COUNTY DEPT. OF PLANNING AND ZONING
 [Signature] 6/3/92
 DIRECTOR DATE
 [Signature] 6/1/92
 CHIEF DIVISION OF COMMUNITY PLANNING AND LAND DEVELOPMENT DATE

APPROVED:
 FOR PUBLIC WATER AND PUBLIC SEWERAGE
 STORM DRAINAGE SYSTEM AND PUBLIC ROADS
 HOWARD COUNTY DEPARTMENT OF PUBLIC WORKS
 [Signature] 5/19/92
 DIRECTOR DATE
 [Signature] 5-19-92
 CHIEF BUREAU OF ENGINEERING DATE

HOWARD COUNTY APPROVAL

SITE DEVELOPMENT PLAN
BOWLING BROOK FARMS
 LOTS I-25 THRU I-80
 A RESUBDIVISION OF LOT 220, BOWLING BROOK FARMS
 TAX MAP 47 PARCEL 141
 SIXTH ELECTION DISTRICT, HOWARD COUNTY, MARYLAND
 L. 1394 F. 632

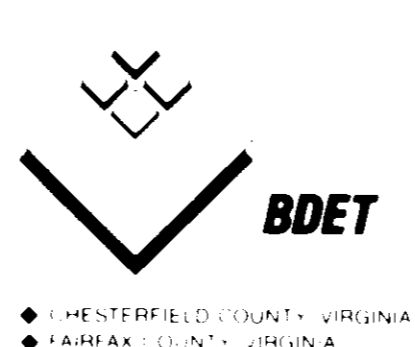

BENGTSON, DeBELL, ELKIN & TITUS, LTD.
 ENGINEERS • PLANNERS • ARCHITECTS
 12120-F PLUM ORCHARD DRIVE SILVER SPRING, MARYLAND 20904
 (301) 572-1635
 OFFICE LOCATIONS:
 • HENRYSVILLE COUNTY, VIRGINIA
 • LOUDOUN COUNTY, VIRGINIA
 • PRINCE WILLIAM COUNTY, VIRGINIA
 • VIRGINIA BEACH, VIRGINIA
 • MONTGOMERY COUNTY, MARYLAND

| | |
|-----------|----------------|
| DATE | FEBRUARY, 1992 |
| SCALE | 1" = 30' |
| DESIGN | MAB |
| DRAWN | RER |
| CHECK | KJJ |
| CHECK | CHECK |
| JOB NO. | |
| PR NO. | 9809338000 |
| SHEET | 2 OF 5 |
| REVISIONS | |
| DATE | FILE NO. |

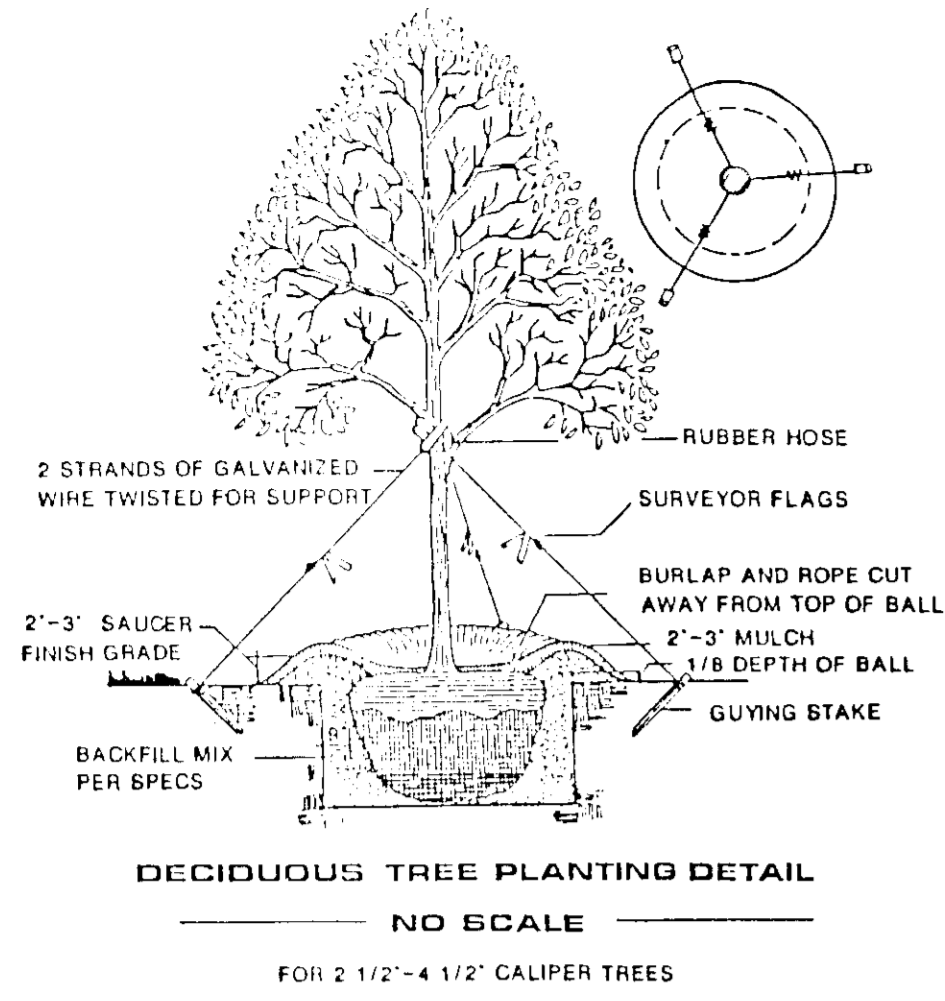

- PLANTING NOTES:**
- CONTRACTOR SHALL VERIFY LOCATION OF ALL UNDERGROUND UTILITIES PRIOR TO PLANTING.
 - ALL PLANT MATERIAL AND PLANTING SHALL BE IN ACCORDANCE WITH "AMERICAN STANDARD FOR NURSERY STOCK" BY THE A.A.N.
 - SUBSTITUTIONS MAY BE PERMITTED WITH THE APPROVAL OF BENGSTON, DeBELL, ELKIN, AND TITUS, LTD., (301-572-1635)
 - PLACE GOLDEN RAIN TREE, HAWTHORN, AND GREENSPIRE LINDEN A MINIMUM OF 3' BEHIND THE SIDEWALK AND DRIVEWAY OR AS SHOWN.

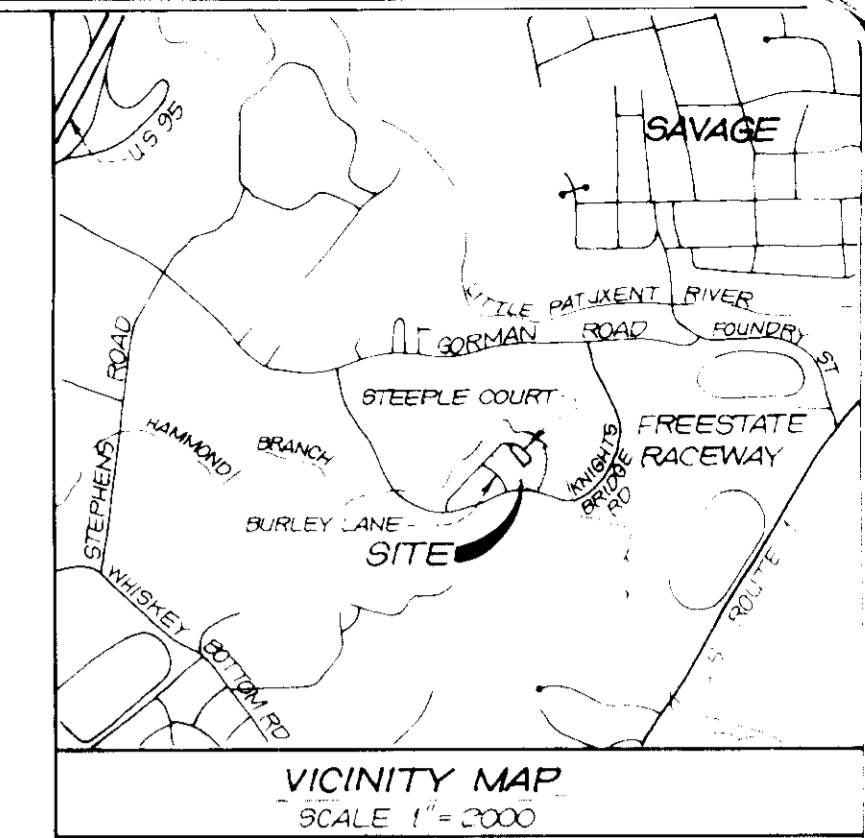

PLANT SCHEDULE

| KEY | PLANT NAME | SIZE | QT | REMARKS |
|-----|--|----------------------------------|----|---------|
| AR | ACER RUBRUM RED MAPLE | 2 1/2" CAL. 13' - 15' | 2 | B & B |
| C | CRATAEGUS OXYACANTHA 'SUPERBA' CRIMSON CLOUD HAWTHORN | 1 1/2" - 1 3/4" CAL. 8' - 10' | 8 | B & B |
| Kp | KOELREUTERIA PANICULATA GOLDEN RAIN TREE | 2" - 2 1/2" CAL. 8' - 10' | 8 | B & B |
| Sj | SOPHARA JAPONICA 'REGENT' REGENT SCHOLAR TREE | 2 1/2" CAL. 11' - 13' | 0 | B & B |
| Tc | TILIA CORDATA 'GREENSPIRE' GREENSPIRE LINDEN | 2" CAL. 12' - 14' | 5 | B & B |

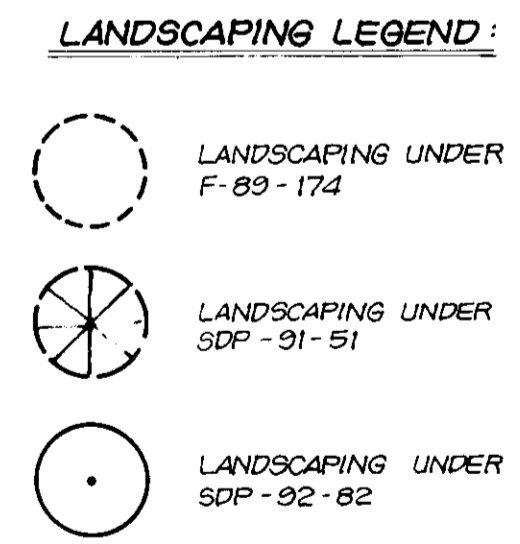

APPROVED:
FOR PUBLIC WATER AND PUBLIC SEWERAGE SYSTEMS
HOWARD COUNTY HEALTH DEPARTMENT

Joyce M. ... 5/26/92
COUNTY HEALTH OFFICER DATE

APPROVED:
HOWARD COUNTY DEPT. OF PLANNING AND ZONING

... 6/3/92
DIRECTOR DATE

... 6/1/92
CHIEF DIVISION OF COMMUNITY PLANNING AND LAND DEVELOPMENT DATE

APPROVED:
FOR PUBLIC WATER AND PUBLIC SEWERAGE
STORM DRAINAGE SYSTEM AND PUBLIC ROADS
HOWARD COUNTY DEPARTMENT OF PUBLIC WORKS

... 5/19/92
DIRECTOR DATE

... 5/19/92
CHIEF BUREAU OF ENGINEERING DATE

OWNER/BUILDER:
WINCHESTER HOMES, INC.
818 WEST DIAMOND AVENUE, SUITE 300
GAITHERSBURG, MARYLAND 20878
(301) 670-1010

HOWARD COUNTY APPROVAL

LANDSCAPE PLAN
BOWLING BROOK FARMS
LOTS I-25 THRU I-80
A RESUBDIVISION OF LOT 220, BOWLING BROOK FARMS
TAX MAP 47 PARCEL 141
SIXTH ELECTION DISTRICT, HOWARD COUNTY, MARYLAND
L. 1394 F. 632

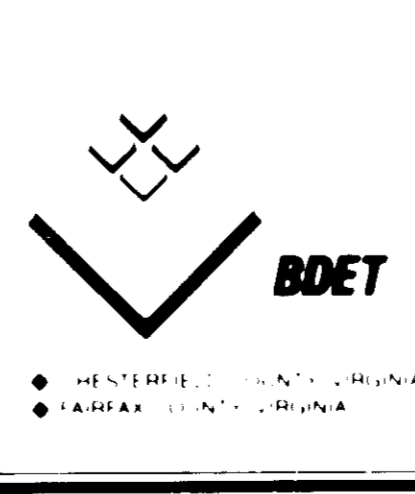
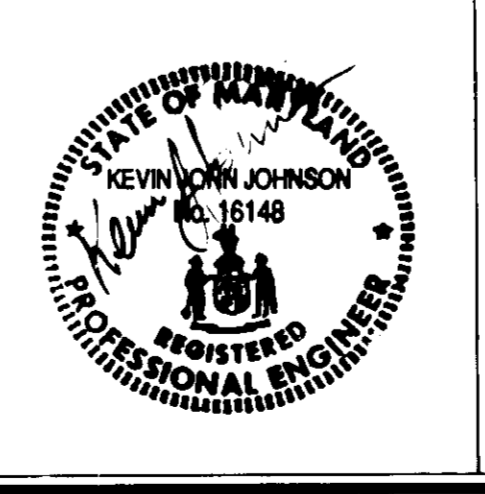

BENGSTON, DeBELL, ELKIN & TITUS, LTD.
ARCHITECTS
12120 F PLUM ORCHARD DRIVE SILVER SPRING, MARYLAND 20904
(301) 572-1635

| | |
|---------|----------------|
| DATE | FEBRUARY, 1992 |
| SCALE | 1" = 30' |
| DESIGN | MAB |
| DRAWN | RER |
| CHECK | KWJ |
| CHECK | |
| JOB NO | |
| PR NO | 9809330000 |
| SHEET | 3 OF 5 |
| DATE | |
| FILE NO | |

DEVELOPER'S/BUILDER'S CERTIFICATE

I/we certify that all development and construction will be done according to this plan of development and plan for erosion and sediment control and that all responsible personnel involved in the construction project will have a Certificate of Attendance at a Department of the Environment Approved Training Program for the Control of Sediment and Erosion before beginning the project. I also authorize periodic onsite inspection by the Howard Soil Conservation District or their authorized agents, as are deemed necessary.

Don Shuman
Signature of Developer/Builder

Feb 25, 1992
Date

ENGINEER'S CERTIFICATE

I hereby certify that this plan for Erosion and Sediment Control represents a practical and workable plan based on my personal knowledge of the site conditions and that it was prepared in accordance with the requirements of the Howard Soil Conservation District.

Kevin Johnson
Signature of Engineer

2/25/92
Date

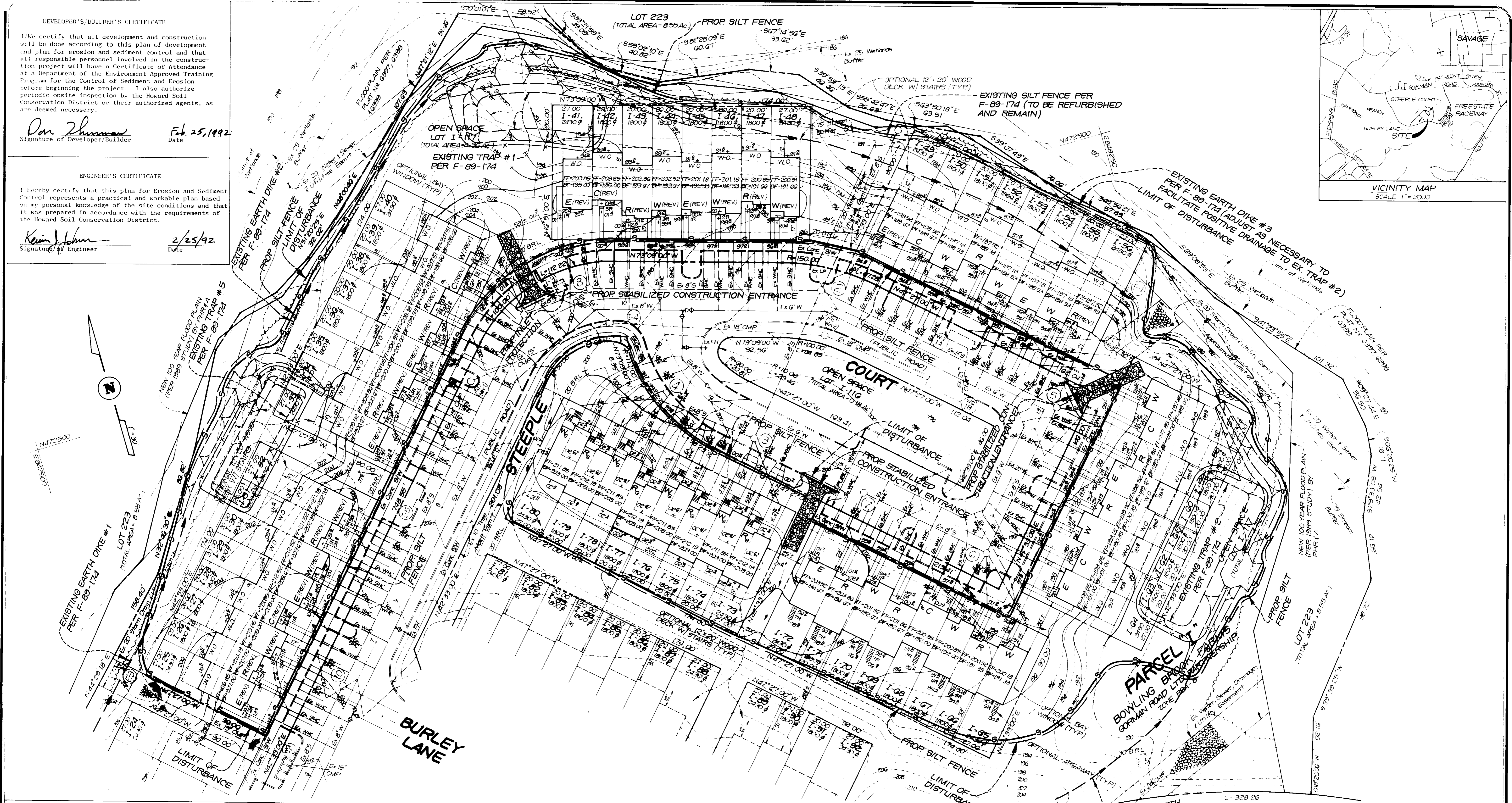
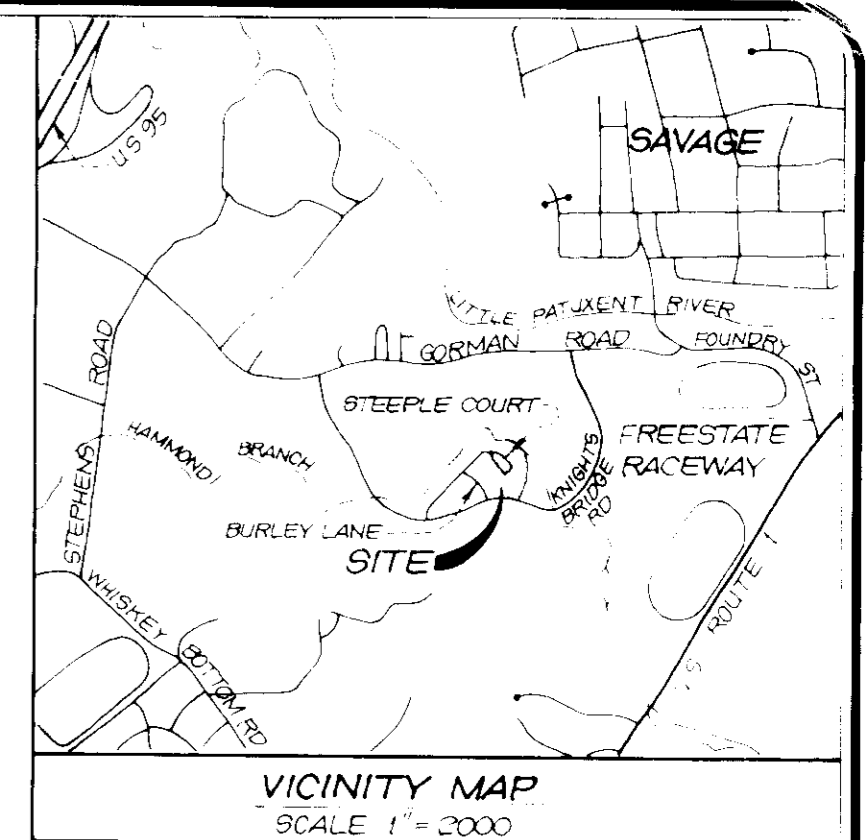

APPROVED: FOR PUBLIC WATER AND PUBLIC SEWERAGE SYSTEMS
HOWARD COUNTY HEALTH DEPARTMENT
John W. Ford
COUNTY HEALTH OFFICER
5-26-92
DATE

OWNER/BUILDER:
WINCHESTER HOMES, INC.
818 WEST DIAMOND AVENUE, SUITE 300
GAITHERSBURG, MARYLAND 20878
(301) 670-1010

THIS PLAN IS APPROVED FOR SOIL EROSION AND SEDIMENT CONTROL BY THE HOWARD SOIL CONSERVATION DISTRICT.

APPROVED: *Richard D. ...*
HOWARD S.C.D.
5/14/92
DATE

THESE PLANS HAVE BEEN REVIEWED FOR THE HOWARD SOIL CONSERVATION DISTRICT AND MEET TECHNICAL REQUIREMENTS.
Kevin M. Johnson
S.C. SOIL CONSERVATION SERVICE
5/15/92
DATE

APPROVED: HOWARD COUNTY DEPT. OF PLANNING AND ZONING
James R. ...
DIRECTOR
6/3/92
DATE

APPROVED: FOR PUBLIC WATER AND PUBLIC SEWERAGE STORM DRAINAGE SYSTEM AND PUBLIC ROADS
HOWARD COUNTY DEPARTMENT OF PUBLIC WORKS
Roman M. ...
DIRECTOR
5/19/92
DATE

HOWARD COUNTY APPROVAL

EROSION AND SEDIMENT CONTROL PLAN
BOWLING BROOK FARMS
LOTS I-25 THRU I-80
A RESUBDIVISION OF LOT 220, BOWLING BROOK FARMS
TAX MAP 47 PARCEL 141
SIXTH ELECTION DISTRICT, HOWARD COUNTY, MARYLAND
L. 1394 F. 632

NOTE: THIS PLAN FOR EROSION AND SEDIMENT CONTROL PURPOSES ONLY. REFER TO SITE DEVELOPMENT PLAN FOR ALL OTHER INFORMATION.

BENGTSON, DeBELL, ELKIN & TITUS, LTD.
ENGINEERS • SURVEYORS • PLANNERS • LANDSCAPE ARCHITECTS
12120 F PLUM ORCHARD DRIVE SILVER SPRING, MARYLAND 20904
(301) 572-1635

| | |
|-----------|----------------|
| DATE | FEBRUARY, 1992 |
| SCALE | 1" = 30' |
| DESIGN | MAB |
| DRAWN | RER |
| CHECK | KJL |
| CHECK | CHECK |
| JOB NO. | |
| PR NO. | 8809338000 |
| SHEET | 4 OF 5 |
| REVISIONS | |
| DATE | FILE NO. |

DEVELOPER'S/BUILDER'S CERTIFICATE

I/We certify that all development and construction will be done according to this plan of development and plan for erosion and sediment control and that all responsible personnel involved in the construction project will have a Certificate of Attendance at a Department of the Environment Approved Training Program for the Control of Sediment and Erosion before beginning the project. I also authorize periodic onsite inspection by the Howard Soil Conservation District or their authorized agents, as are deemed necessary.

Don Shuman
Signature of Developer/Builder
Date **Feb. 25, 1992**

ENGINEER'S CERTIFICATE

I hereby certify that this plan for Erosion and Sediment Control represents a practical and workable plan based on my personal knowledge of the site conditions and that it was prepared in accordance with the requirements of the Howard Soil Conservation District.

Kevin M. Titus
Signature of Engineer
Date **2/25/92**

SEDIMENT CONTROL NOTES

- A minimum of 24 hours notice must be given to the Howard County Office of Inspection and Permits prior to the start of any construction. (992-2437)
- All vegetative and structural practices are to be installed according to the provisions of this plan and are to be in conformance with the 1983 MARYLAND STANDARDS AND SPECIFICATIONS FOR SOIL EROSION AND SEDIMENT CONTROL.
- Following initial soil disturbance or redistribution, permanent or temporary stabilization shall be completed within: a) 7 calendar days for all perimeter sediment control structures, dikes, perimeter slopes and all slopes greater than 3:1; b) 14 days for all other disturbed or graded areas on the project site.
- All sediment traps/basins shown must be fenced and warning signs posted around their perimeter in accordance with Vol. 1, Chapter 12, of the HOWARD COUNTY DESIGN MANUAL, Storm Drainage.
- All disturbed areas must be stabilized within the time period specified above in accordance with the 1983 MARYLAND STANDARDS AND SPECIFICATIONS FOR SOIL EROSION AND SEDIMENT CONTROL for permanent seedings (Sec. 51) and (Sec. 54), temporary seedings (Sec. 50) and mulching (Sec. 52). Temporary stabilization with mulch alone can only be done when recommended seeding dates do not allow for proper germination and establishment of grasses.
- All sediment control structures are to remain in place and are to be maintained in operative condition until permission for their removal has been obtained from the Howard County Sediment Control Inspector.
- Site Analysis:
Total Area of Site: **26.81 Acres**
Area Disturbed: **2.85 Acres**
Area to be seeded or paved: **1.00 Acres**
Area to be vegetatively stabilized: **2.76 Acres**
Total Cut: **175 Cu. yds**
Total Fill: **75 Cu. yds**
Offsite waste/borrow area location: **N/A**
- Any sediment control practice which is disturbed by grading activity for placement of utilities must be repaired on the same day of disturbance.
- Additional sediment controls must be provided, if deemed necessary by the Howard County DPM sediment control inspector.
- On all sites with disturbed areas in excess of 2 acres, approval of the inspection agency shall be requested upon completion of installation of perimeter erosion and sediment controls, but before building or grading. Inspection approvals may not be authorized until this initial approval by the inspection agency is made.

PERMANENT SEEDING NOTES

Apply to graded or cleared areas not subject to immediate further disturbance where a permanent long-lived vegetative cover is needed.

Seeded Preparation: Loosen upper three inches of soil by raking, disking or other acceptable means before seeding, if not previously loosened.
Soil Amendments: In lieu of soil test recommendations, use one of the following schedules:

- Preferred -- Apply 2 tons per acre dolomitic limestone (92 lbs/1000 sq ft) and 600 lbs per acre 10-10-10 fertilizer (14 lbs/1000 sq ft) before seeding. Narrow or disk into upper three inches of soil. At time of seeding, apply 400 lbs per acre 30-0-0 ureaform fertilizer (9 lbs/1000 sq ft.)
- Acceptable -- Apply 2 tons per acre dolomitic limestone (92 lbs/1000 sq ft) and 100 lbs per acre 10-10-10 fertilizer (23 lbs/1000 sq ft) before seeding. Narrow or disk into upper three inches of soil.

Seeding -- For the periods March 1 thru April 30, and August 1 thru October 15, seed with 300 lbs per acre (7 lbs/1000 sq ft) of Kentucky 31 Tall Fescue. For the period May 1 thru July 31, seed with 60 lbs Kentucky 31 Tall Fescue per acre and 2 lbs per acre (.02 lbs/1000 sq ft) of creeping lovegrass. During the period of October 16 thru February 28, protect site by: Option (1) 2 tons per acre of well anchored straw mulch and seed as soon as possible in the spring. Option (2) Use sod. Option (3) Seed with 60 lbs/acre Kentucky 31 Tall Fescue and mulch with 2 tons/acre well anchored straw.

Mulching -- Apply 1-1/2 to 2 tons per acre (70 to 90 lbs/1000 sq ft) of unrotted small grain straw immediately after seeding. Anchor mulch immediately after application using mulch anchoring tool.

Maintenance -- Inspect all seeded areas and make needed repairs, replacements and reseedings.

TEMPORARY SEEDING NOTES

Apply to graded or cleared areas likely to be redistributed where a short-term vegetative cover is needed.

Seeded preparation: Loosen upper three inches of soil by raking, disking or other acceptable means before seeding, if not previously loosened.

Soil Amendments: -- Apply 60 lbs per acre 10-10-10 fertilizer (14 lbs/1000 sq ft).
Seeding: -- For periods March 1 thru April 30 and from August 15 thru October 15, seed with 2-1/2 bushel per acre of annual ryegrass (12 lbs/1000 sq ft). For the period May 1 thru August 14, seed with 3 lbs per acre of creeping lovegrass (.07 lbs/1000 sq ft). For the period November 16 thru February 28, protect site by applying 2 tons per acre of well anchored straw mulch and seed as soon as possible in the spring, or use sod.

Mulching: -- Apply 1-1/2 to 2 tons per acre (70 to 90 lbs/1000 sq ft) of unrotted small grain straw immediately after seeding. Anchor mulch immediately after application using mulch anchoring tool.

Refer to the 1983 MARYLAND STANDARDS AND SPECIFICATIONS FOR SOIL EROSION AND SEDIMENT CONTROL for site and methods not covered.

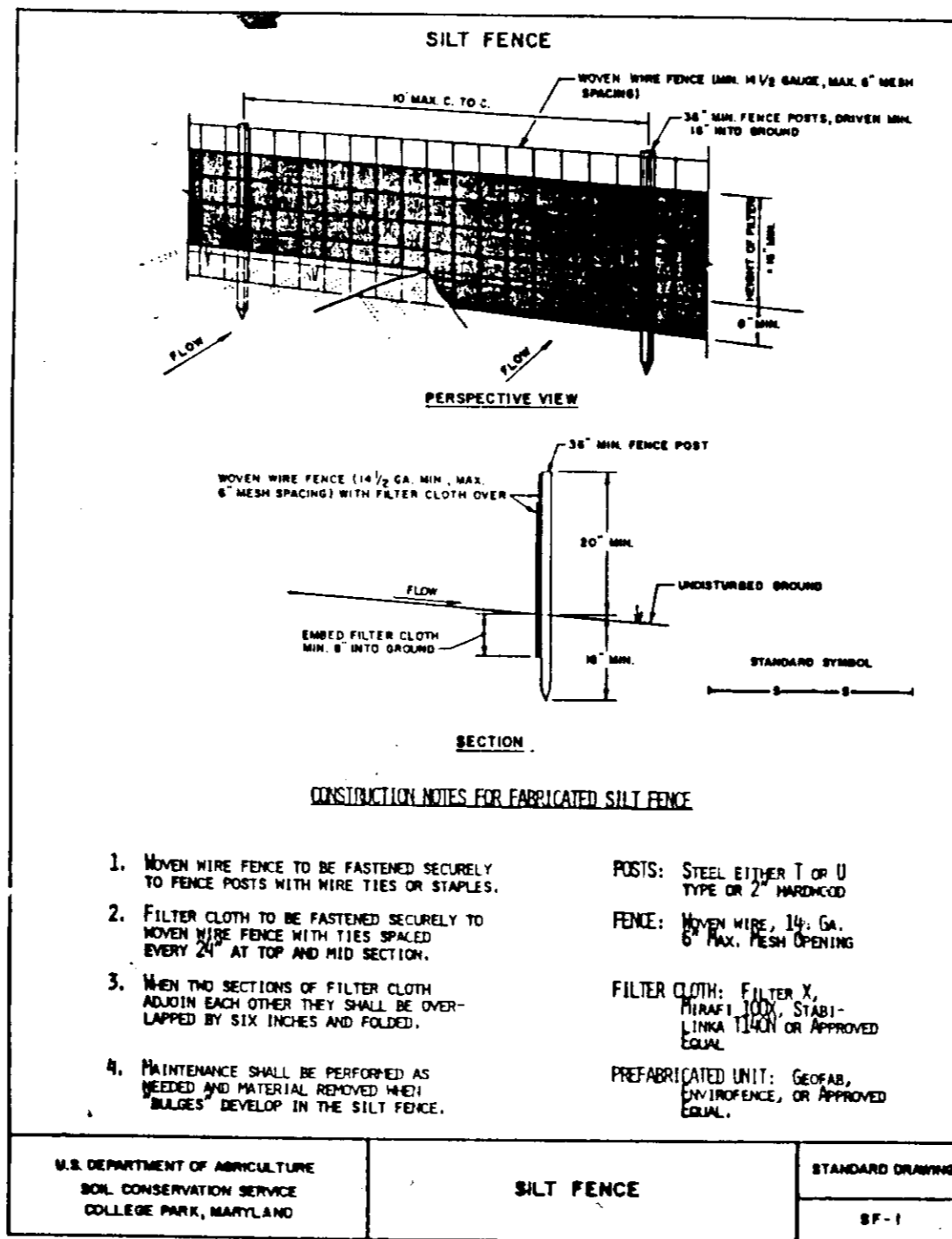

| SEDIMENT TRAP # | 1 | 2 | 5 |
|------------------------------|------------------|-------------------|------------------|
| TYPE OF TRAP-STD & SPEC # | ST VI | ST VI | ST VI |
| DRAINAGE AREA (ACRES) | 3.7 | 7.2 | 2.5 |
| STORAGE PROVIDED (CF) | 6,660 | 12,960 | 4,500 |
| STORAGE PROVIDED (CF) | 6,808 | 12,960 | 4,560 |
| BASE DIMENSIONS & ELEV. | 23'x 74' @ 189.5 | 31'x 102' @ 177.7 | 80'x 19' @ 194.9 |
| WEIR LENGTH & ELEV. | 10' @ 194.3 | 16' @ 182.5 | 6' @ 198.7 |
| STORAGE DEPTH | 4.0' | 4.1' | 3.0' |
| EMBANKMENT @ TOP ELEV. | 197.5 | 186.3 | 202.0 |
| MAX. DEPTH OF FLOW OVER WEIR | 1.5' | 1.5' | 1.5' |
| SIDE SLOPE | 1:1 | 1:1 | 1:1 |

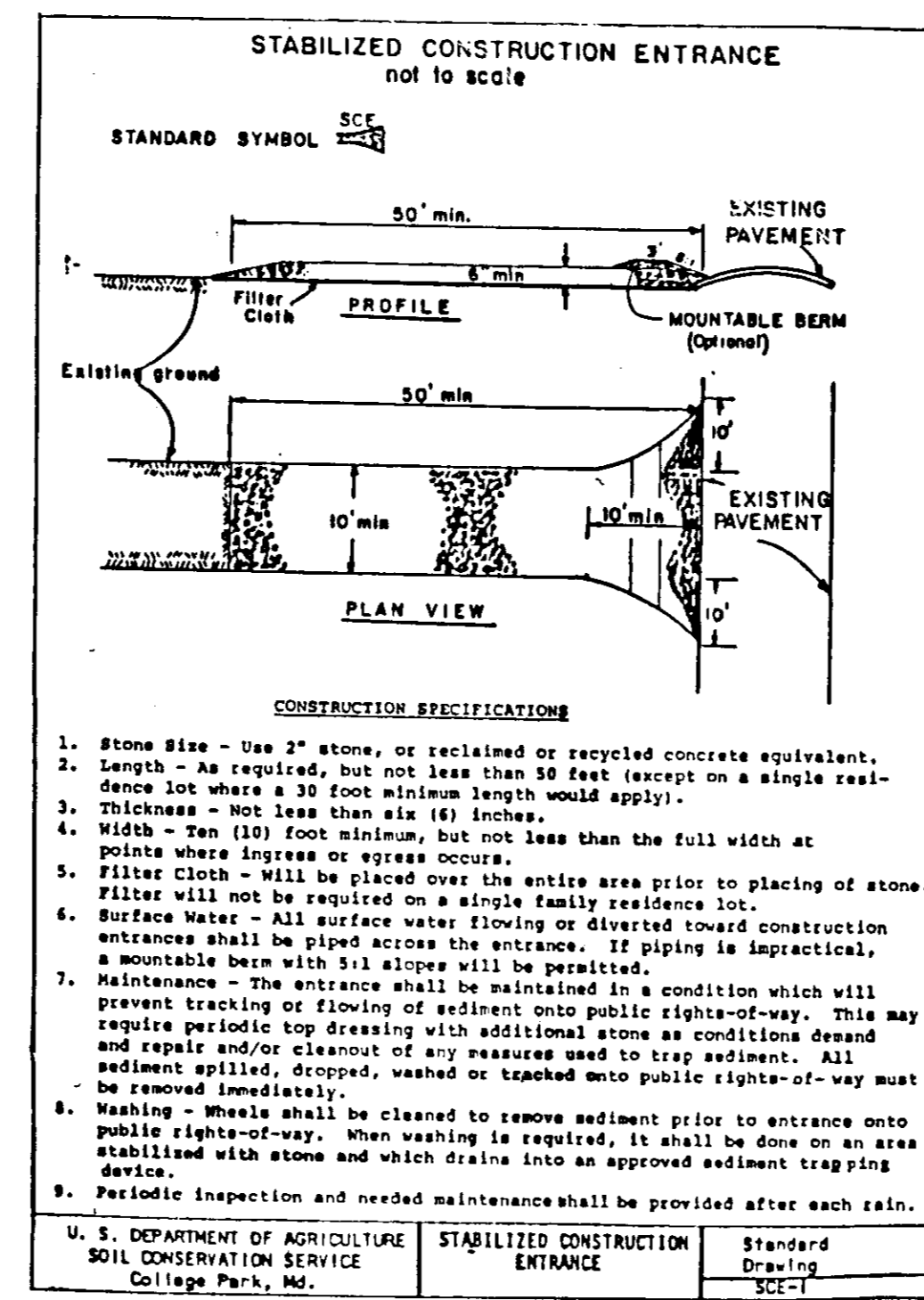
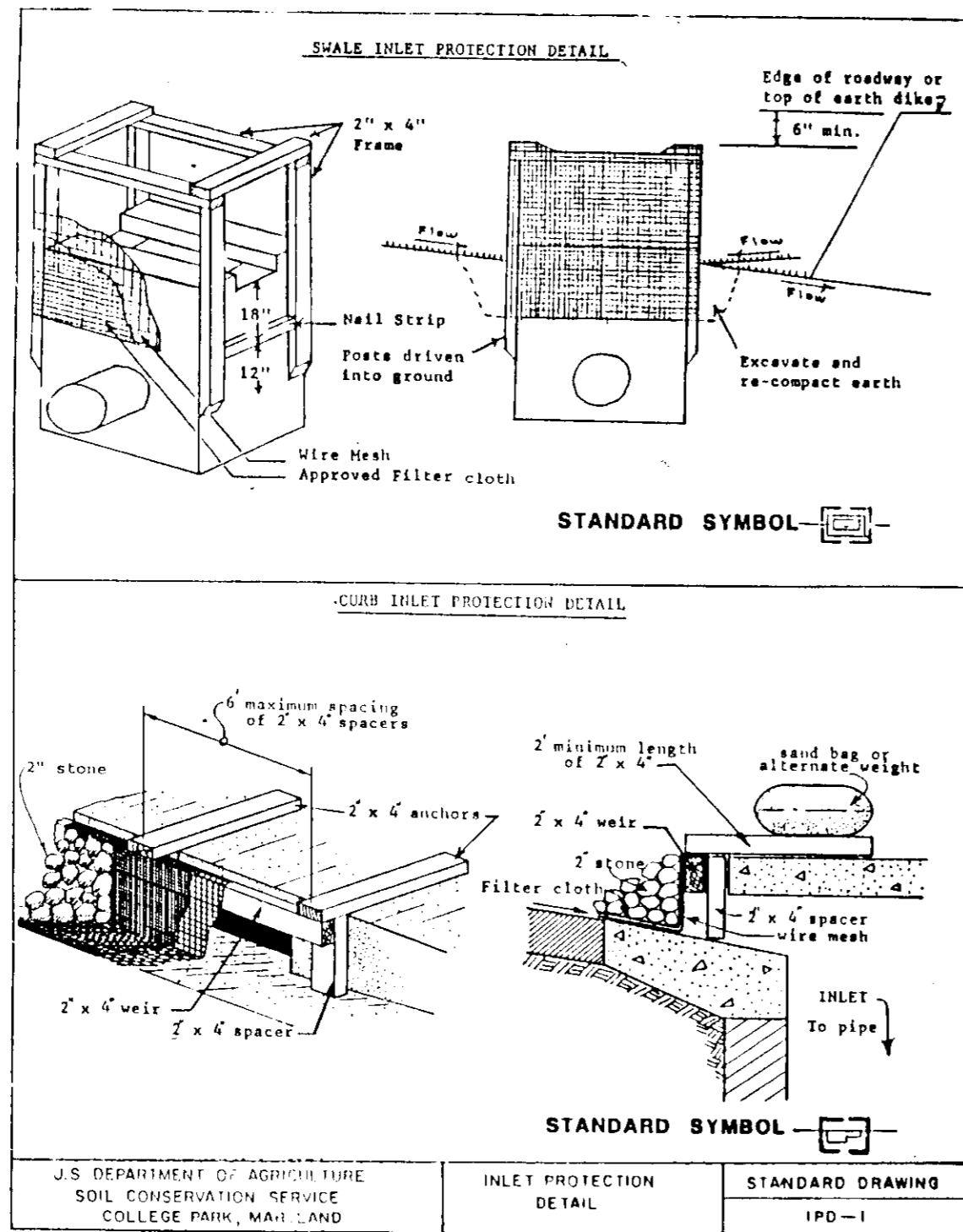

SEQUENCE OF CONSTRUCTION

- OBTAIN REVISED GRADING PERMIT.
- INSTALL THE PROPOSED STABILIZED CONSTRUCTION ENTRANCES, SILT FENCE AND INLET PROTECTION AS SHOWN ON THE PLAN. INSPECT THE EXISTING SILT FENCE LOCATED BEHIND LOTS 1-45 WHICH SHALL BE REFURBISHED AND REMAIN FROM F-89-174.
- IF THE CONSTRUCTION OF UNITS COMMENCES PRIOR TO THE FINAL STABILIZATION AND COMPLETION OF CONSTRUCTION ACTIVITIES UNDER F-89-174, THE CONTRACTOR SHALL DELAY CONSTRUCTION OF UNITS WITHIN 20-FEET OF TRAPS 1, 2, & 5 (UNITS 31-34, 41-43, & 57-64). THE CONTRACTOR SHALL OBTAIN PERMISSION FROM THE SEDIMENT CONTROL INSPECTOR PRIOR TO THE REMOVAL OF TRAPS 1, 2 & 5.
 - UPON STABILIZATION OF CONTRIBUTING DRAINAGE AREA TO, AND THE REMOVAL OF EXISTING TRAP #5, INSTALL THE PROPOSED STABILIZED CONSTRUCTION ENTRANCE AND INLET PROTECTION LOCATED BETWEEN LOTS 1-40 AND 1-41, AND THE PROPOSED SILT FENCE IN FRONT AND BEHIND LOTS 1-25 THRU 1-40 IF NOT ALREADY INSTALLED. BEGIN CONSTRUCTION OF UNITS 1-25 THRU 1-40.
 - UPON STABILIZATION OF THE CONTRIBUTING DRAINAGE AREA TO, AND THE REMOVAL OF EXISTING TRAP #1, INSTALL THE PROPOSED STABILIZED CONSTRUCTION ENTRANCE AND INLET PROTECTION LOCATED BETWEEN LOTS 1-40 AND 1-41 AND THE PROPOSED SILT FENCE IN FRONT AND BEHIND LOTS 1-41 THRU 1-48 IF NOT ALREADY INSTALLED. BEGIN CONSTRUCTION OF UNITS 1-41 THRU 1-48.
 - UPON STABILIZATION OF THE CONTRIBUTING DRAINAGE AREA TO, AND THE REMOVAL OF EXISTING TRAP #2, INSTALL THE PROPOSED STABILIZED CONSTRUCTION ENTRANCE LOCATED BETWEEN LOTS 1-56 AND 1-57 AND THE PROPOSED SILT FENCE IN FRONT AND BEHIND LOTS 1-49 THRU 1-64 IF NOT ALREADY INSTALLED. BEGIN CONSTRUCTION OF UNITS 1-57 THRU 1-64.
- AS DISTURBED AREAS ARE BROUGHT TO FINAL GRADE AND PERMANENTLY STABILIZED, REMOVE THE SEDIMENT CONTROL MEASURES AT THE DIRECTION OF THE SEDIMENT CONTROL INSPECTOR AND PERMANENTLY STABILIZE ANY REMAINING DISTURBED AREAS.

APPROVED: FOR PUBLIC WATER AND PUBLIC SEWERAGE SYSTEMS
HOWARD COUNTY HEALTH DEPARTMENT
Joseph B. Jones 5-26-92
DATE

APPROVED: HOWARD COUNTY DEPT. OF PLANNING AND ZONING
DIRECTOR: *James H. Smith* 6/7/92
DATE
CHIEF DIVISION OF COMMUNITY PLANNING
AND LAND DEVELOPMENT
Annina J. Hilsenrath 6/1/92
DATE

APPROVED: FOR PUBLIC WATER AND PUBLIC SEWERAGE
STORM DRAINAGE SYSTEM AND PUBLIC ROADS
HOWARD COUNTY DEPARTMENT OF PUBLIC WORKS
DIRECTOR: *James M. Shaw* 5/19/92
DATE
CHIEF BUREAU OF ENGINEERING
James M. Shaw 5-19-92
DATE

OWNER/BUILDER:
WINCHESTER HOMES, INC.
818 WEST DIAMOND AVENUE, SUITE 300
GAITHERSBURG, MARYLAND 20878
(301) 670-1010

HOWARD COUNTY APPROVAL

THIS PLAN IS APPROVED FOR SOIL EROSION AND SEDIMENT CONTROL BY THE HOWARD SOIL CONSERVATION DISTRICT.

APPROVED: *John M. Titus* 5/19/92
DATE
HOWARD S.C.D.

APPROVED: *John M. Titus* 5/15/92
DATE
SOIL CONSERVATION SERVICE

EROSION AND SEDIMENT CONTROL DETAIL SHEET
BOWLING BROOK FARMS
LOTS I-25 THRU I-80
A RESUBDIVISION OF LOT 220, BOWLING BROOK FARMS
TAX MAP 47 PARCEL 141
SIXTH ELECTION DISTRICT, HOWARD COUNTY, MARYLAND
L. 1394 F. 632

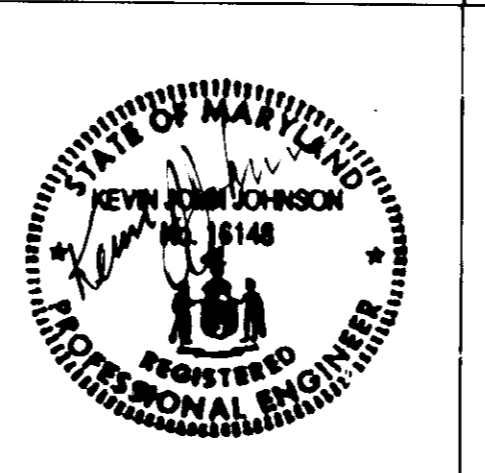

NOTE: THIS PLAN FOR EROSION AND SEDIMENT CONTROL PURPOSES ONLY. REFER TO SITE DEVELOPMENT PLAN FOR ALL OTHER INFORMATION.

BENTSON, DeBELL, ELKIN & TITUS, LTD.
ENGINEERS • ARCHITECTS • PLANNERS • LANDSCAPE ARCHITECTS
12120 F PLUM ORCHARD DRIVE SILVER SPRING, MARYLAND 20909
(301) 572-1635

OFFICE LOCATIONS:
• WASHINGTON COUNTY, VIRGINIA • ROCKINGHAM COUNTY, VIRGINIA • VIRGINIA BEACH, VIRGINIA
• FARRIS COUNTY, VIRGINIA • BRUNSWICK COUNTY, VIRGINIA • MONTGOMERY COUNTY, MARYLAND

| | |
|-----------|----------------|
| DATE | FEBRUARY, 1992 |
| SCALE | 1" = 30' |
| DESIGN | MAB |
| DRAWN | RER |
| CHECK | KJJ |
| CHECK | |
| JOB NO | |
| PR NO | 9809338000 |
| SHEET | 5 OF 5 |
| REVISIONS | |
| DATE | FILE NO |