

TRAVERSE MON. S-1
ELEV. 490.67'
3/4" RE-BAR
N 536,458.21
E 826,337.95

REDLINE REVISION #4 FOR THE TRAINING FACILITY IS EXEMPT FROM FOREST CONSERVATION IN ACCORDANCE WITH APPENDIX D OF THE FOREST CONSERVATION MANUAL WHICH EXEMPTS ACTIVITIES DISTURBING LESS THAN 40,000 SF OF FOREST.

- GENERAL NOTES:**
- ALL CONSTRUCTION SHALL BE IN ACCORDANCE WITH THE LATEST STANDARD AND SPECIFICATIONS OF HOWARD COUNTY PLUS NSRA STANDARDS AND SPECIFICATIONS IF APPLICABLE.
 - THE CONTRACTOR SHALL NOTIFY THE DEPARTMENT OF PUBLIC WORKS/BUREAU OF CONSTRUCTION INSPECTION AT (410) 515-7881 AT LEAST FIVE (5) WORKING DAYS PRIOR TO THE START OF WORK.
 - THE CONTRACTOR SHALL NOTIFY "MISS UTILITY" AT 1-800-257-7777 AT LEAST 48 HOURS PRIOR TO ANY EXCAVATION WORK.
 - OFF SITE WASTE AREA MUST RECEIVE APPROVAL FROM E/S CONTROL OFFICER.

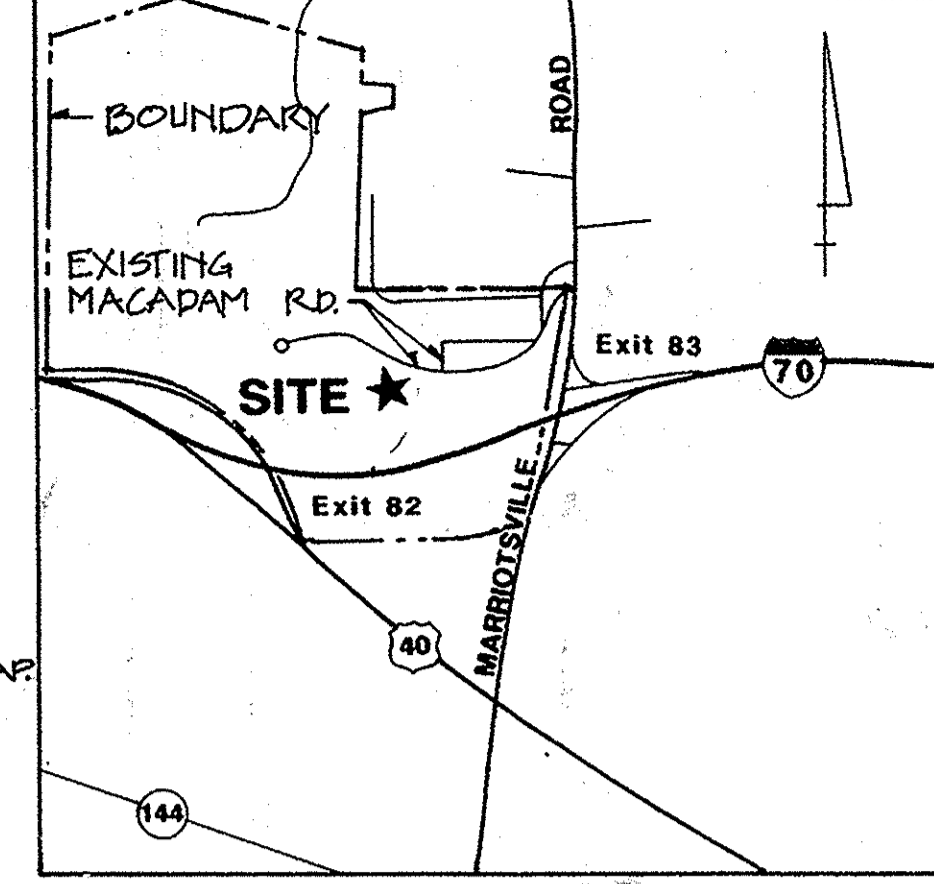

VICINITY MAP
SCALE: 1" = 2000'

SOUTH ELEVATION
SCALE: 1/16" = 1'-0"

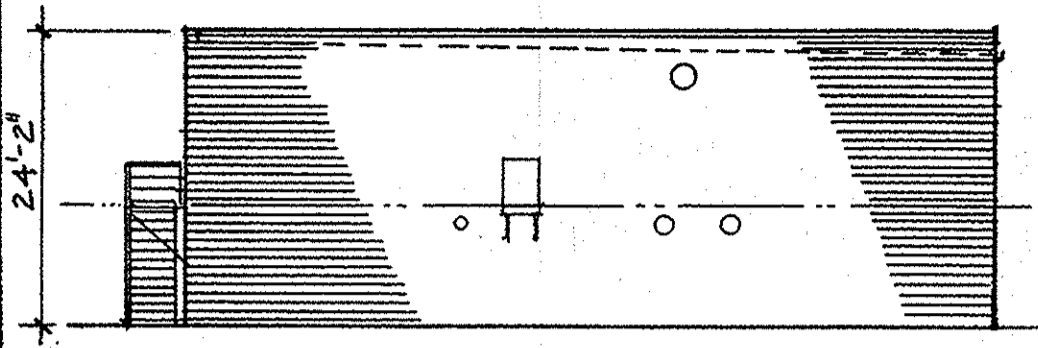

WEST ELEVATION
SCALE: 1/16" = 1'-0"

N 536,715.434
E 826,070.361
TRAVERSE MON. 32
ELEV. 507.45'
(BENCH MARK)

SEEDING NOTES:

- Crownvetch Seed: New crop seed, furnished in sealed packages with proof of correct mixture, evidence, age of seed indicated, and compliance with applicable state regulations if required. Seeds and mixture as follows:

Species in Mix	Mix Percent by Weight	Min. Percent Purity	Germination	Max. Percent Weed Seed
Crownvetch	45	99	70*	0.10
Ryegrass, Annual	55	95	90	0.15

*Minimum 35 percent normal sprouts and minimum 35 percent hardseed.
- Crownvetch Seed Inoculation: Use a pure culture of Nitrogen-Fixing Bacteria selected for maximum vitality and ability to transform nitrogen from the air into soluble nitrates, and deposit them in the soil. Perform the inoculation process as recommended by the seed supplier or subject to the Engineer's approval. Maintain temperatures of inoculant in strict compliance with manufacturer's requirements.
- Lawn Mulch: Straw stalks of any threshed grain or tall hay grass stalks free from seed bearing stalks or roots harmful to lawn growth. Mulch material containing noxious weeds, decomposed material or brittle weed material is not acceptable.
- Mulch Binder: Emulsified asphalt conforming to the requirements of AASHTO M 140, Grade RS-1 and which does not contain solvents or other diluting agents toxic to plant life.
- Seeding: Sow seed mixtures when air current is low and not more than five days after soil supplements have been applied. Sow seeds in two applications using either mechanical power seeders or mechanical hand seeders. Sow one-half of the seed mixture in one direction over designated areas and the remainder at right angles to the first sowing. Seeding rates as follows:
 - Grass Seed Mixture: 5 pounds per 1,000 sq. ft. areas.
- Contractor Option: Seeding and soil supplement application may be performed by the hydroseeding method. However, rates of application, methods and equipment shall receive Engineer's prior approval.
- Lawn Mulching: Evenly apply mulch over seeded areas not more than 48 hours after seeding. Start mulching at windward side of relatively flat areas, or at the upper part of slopes. Spread mulch in a total coverage at a depth not less than 1-1/2 inches nor more than 3 inches.
- Mulch Binding: Immediately following mulch spreading, apply mulch binder to anchor mulch to the soil. The number of passes over the mulch as needed to secure it firmly shall not exceed three passes with maximum applied binder not exceeding 10.0 gallons per 1,000 square feet.

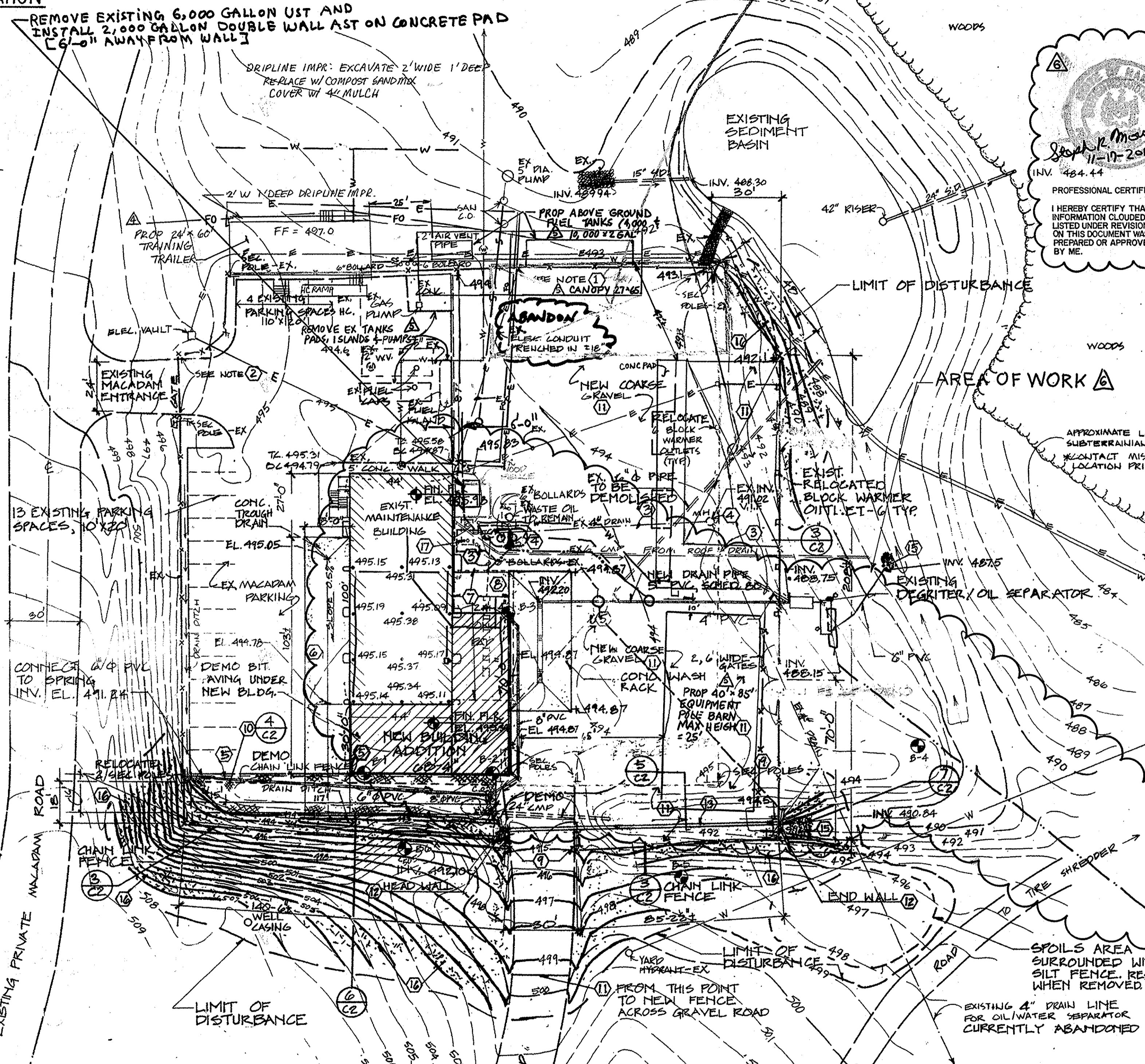

PROFESSIONAL CERTIFICATE:
I HEREBY CERTIFY THAT THE INFORMATION CONTAINED AND LISTED UNDER REVISION #6 ON THIS DOCUMENT WAS PREPARED OR APPROVED BY ME.
Joseph M. ...
11-19-2014
INV. 484.44

- NOTES:**
- ELEC. LINE FOR PERIMETER SECURITY SYSTEM RUNS ENTIRE LENGTH OF FENCE ALONG TOP FENCE RAIL EXCEPT AT TWO GATES WHERE ALBC. LINE IS ENTRENCHED AT ±18"
 - ELEC. LINE FOR PERIMETER SECURITY SYSTEM TERMINATES ON EITHER SIDE OF ENTRANCE GATE.
 - EXISTING UNDERGROUND PIPE TO BE ABANDONED PLUG OR CAP.
 - DEMO. MANHOLE TO 2' BELOW GRADE & FILL WITH CONC. BACKFILL W/ CLEAN FILL & COMPACT.
 - EXISTING UNDERGROUND PIPE TO BE DEMOD.
 - CUT EXISTING MACADAM PAVING & INSTALL CONC. SWALE DRAIN.
 - DEMO CONC. PAD, FOOTINGS, TRENCH GRATING & PIPING UNDER SLAB.
 - NEW BITUMINOUS CONCRETE PAVING - STANDARD DETAIL R-2.01, TYPE P3 W/ GRANULAR BASE. SEE SHT. A1 FOR SIZE.
 - SECURITY SYSTEM POLES & WIRING TO BE RELOCATED. VERIFY EXISTING & NEW LOCATIONS WITH OWNER.
 - POROUS PAVEMENT BLOCK FILLED WITH STONE.
 - REMOVE OLD STONE & DIRT AND TRANSPORT TO STOCKPILE WITHIN 2000 FT. OF YARD COVER SPACE BETWEEN THE EXISTING PAVING, NEW BUILDING ADDITION, NEW PAVING, EXISTING AND NEW FENCE WITH 6" DIAMETER COARSE GRAVEL. COVER AREAS AS INDICATED.
 - HEADWALL OR ENDWALL - TYPE "A", STANDARD DETAIL 50511.
 - CMP ARCH-PIPE STORM DRAIN - 28" X 20"
 - ENERGY DISSIPATOR RIP RAP - 6" DIA. STONE, 18" DEEP.
 - ENERGY DISSIPATOR RIP RAP (EXISTING).
 - SEE "SEEDING NOTES" ON THIS SHEET FOR SEEDING PROCEDURES.
 - EXISTING WASTE OIL TANK & ASSOCIATED PIPING TO BE REMOVED. SEE SHEET M-1 FOR REMOVAL DETAILS.

SITE ANALYSIS:

AREA OF PARCEL - 2.07 ACRES
PRESENT ZONING - R-C
PROPOSED USE OF STRUCTURE - MAINTENANCE & STORAGE

FLOOR AREA BY LEVEL & USE:
FIRST FLOOR
MAINTENANCE - 5908 SF
STORAGE - 2974 SF
MEZZANINE
STORAGE - 3942 SF

EXISTING PARKING SPACES - 18 (1 HC)
OPEN SPACE TO REMAIN ON SITE 0.174 ACRES & 7.42% OF NET AREA
BUILDING COVERAGE OF SITE 0.407 ACRES & 19.8% OF GROSS AREA
DISTURBED AREA - 0.65 ACRES
1.052 ACRES VEGETATED + 0.09 ACRES NEWLY PAVED + 0.04 ACRES NEWLY BUILT

EQUIPMENT STORAGE SHED 4000 SF
TRAINING TRAILER 1440 SF
EQUIPMENT STORAGE SHED #2 3400 SF

RED UICED PARKING: 10 SPACES MAINT BLD: 3 SPACES (5908 SF @ 0.5 SF/1000 SF)
STORAGE 0 SPACES
TRAINING TRAILER: 7 SPACES (15713 STUDENTS - MAX 21)
EXISTING PARKING 18 SPACES

SPILLS AREA SURROUNDED WITH SILT FENCE. RESEED WHEN REMOVED

EXISTING 4" DRAIN LINE FOR OIL/WATER SEPARATOR CURRENTLY ABANDONED

TO TILE FIELD

THIS DEVELOPMENT PLAN IS APPROVED FOR THE SOIL EROSION & SEDIMENT CONTROL BY THE HOWARD COUNTY DISTRICT.

APPROVED HOWARD COUNTY S.C.D. DATE
REVIEWED FOR HOWARD S.C.D. & MEETS TECH. REQUIREMENTS

U.S. NATURAL RESOURCES CONSERVATION SVCS DATE

LEGEND

---	4" DRAIN LINE
---	WATER LINE
---	ELEC. CONDUIT
---	CURB
---	WOODS
---	RIP RAP
---	FENCE
---	SECURITY POLES
---	EXISTING STRUCTURE
---	EDGE MACADAM
---	EDGE GRAVEL
---	CONTOURS - (EXISTING DASHED) (NEW CONTINUOUS)
---	WATER VALVE
---	STORM DRAIN - NEW
---	STORM DRAIN - EXISTING
---	KEYED NOTE

TOPOGRAPHIC SURVEY ON 2/12/91
FIELD BOOK NO. 312

EBA ENGINEERING, INC.
Consulting Engineers
5800 METRO DRIVE
BALTIMORE MARYLAND 21215
(301) 358-7171

DEPARTMENT OF PLANNING & ZONING
HOWARD COUNTY, MARYLAND

DATE 11/26/14
DATE 10/20/14
DATE NOV 20/14

DATE 11/11/13

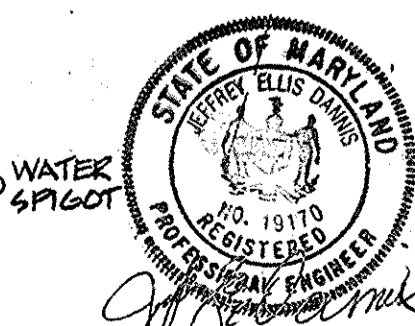

DEPARTMENT OF PUBLIC WORKS
HOWARD COUNTY, MARYLAND

DATE 6/14/14
DATE 6/14/14

acer
Acer Engineers & Consultants, Inc.
270 Granite Run Drive
Lancaster, Pennsylvania 17601
Tel 717-569-7021



DES: R.L.L.
PRN: R.L.L.
CHK: N.W.M.
DATE: 6/10/94

ADD SIGNATURE APPROPRIAL BOXES 10-10-01
ADD "REVISED SDP" TO TITLE 8/28/01
ADD EQUIP. STORAGE SHED (40'x100') BY SH. 6/20/14
REV. PER SOIL CONS. SERVICE COMS 8-12-92
REV. PER SOIL CONS. SERVICE COMS 5-27-92
REVISED PER DPZ COMMENTS 1-29-92

REVISID SITE DEVELOPMENT PLAN
FOR APPROVAL OF EQUIPMENT STORAGE SHED ONLY

DATE 8/00 SCALE MAP NO. 10 & 16. BLOCK NO.

ALPHA RIDGE LANDFILL
MAINTENANCE FACILITY
capital project: C-0190 D
HOWARD COUNTY, MARYLAND

SCALE AS SHOWN
SHEET C1
2 OF 15

880

ALPHA RIDGE LANDFILL MAINTENANCE FACILITY

CAPITAL PROJECT: C0190-D
HOWARD COUNTY, MARYLAND

DRAWING LIST

- COV 1 COVER SHEET
- SITE
 - C 1 SITE PLAN
 - C 2 SITE DETAILS
 - C 3 SOIL AND SEDIMENT EROSION CONTROL PLAN
- ARCHITECTURAL
 - A 1 FLOOR PLAN
 - A 2 MEZZANINE / ROOF PLAN
 - A 3 ELEVATIONS
 - A 4 SECTIONS
 - A 5 WALL SECTIONS AND DETAILS
 - A 6 TOILET ROOM AND WHEEL CHAIR LIFT PLANS AND DETAILS
- MECHANICAL
 - M 1 FLOOR PLAN - PLUMBING
 - M 2 FLOOR PLAN - HVAC
 - M 3 SCHEDULES & DETAILS
- ELECTRICAL
 - E 1 FLOOR PLAN - ELECTRICAL
 - E 2 SCHEDULES

SUBDIVISION NAME	LOT/PARCEL	
ALPHA RIDGE SOLID WASTE MANAGEMENT CENTER	54.253.220.11	
LIBER/FOLD	ZONE	TAX/ZONE MAP
10-847/808 10-878/215 10-881/314	PEC	10 & 16
WATER CODE	SEWER CODE	CENSUS TR.
PRIVATE, EXISTING	PRIVATE, EXISTING	60 - 30

DEPARTMENT OF PLANNING AND ZONING
HOWARD COUNTY, MARYLAND

James S. Smith 11/2/01
DIRECTOR

David Dammann 10/26/01
CHIEF, DEVELOPMENT ENGINEERING SECTION

Condy Shantz NOV 2/01
CHIEF, DIVISION OF LAND DEVELOPMENT

DEVELOPER'S CERTIFICATION

"I/WE CERTIFY THAT ALL DEVELOPMENT AND CONSTRUCTION WILL BE DONE ACCORDING TO THIS PLAN, AND THAT ANY RESPONSIBLE PERSONNEL INVOLVED IN THE CONSTRUCTION PROJECT WILL HAVE A CERTIFICATE OF ATTENDANCE AT A DEPARTMENT OF THE ENVIRONMENT APPROVED TRAINING PROGRAM FOR THE CONTROL OF SEDIMENT AND EROSION BEFORE BEGINNING THE PROJECT."
I ALSO AUTHORIZE PERIODIC ON-SITE INSPECTION BY THE HOWARD COUNTY SOIL CONSERVATION DISTRICT.

BUREAU OF ENGINEERING
DEPARTMENT OF PUBLIC WORKS

ENGINEER'S CERTIFICATION

"I/WE CERTIFY THAT THIS PLAN FOR EROSION AND SEDIMENT CONTROL REPRESENTS A PRACTICAL AND WORKABLE PLAN BASED ON MY PERSONAL KNOWLEDGE OF THE SITE CONDITIONS AND THAT IT WAS PREPARED IN ACCORDANCE WITH THE REQUIREMENTS OF THE HOWARD COUNTY SOIL CONSERVATION DISTRICT."

Steven Hudgins 8-8-01
Steven Hudgins, Chief of Oper. Div.
Bureau of Waste Management

THIS DEVELOPMENT PLAN IS APPROVED FOR THE SOIL EROSION & SEDIMENT CONTROL BY THE HOWARD SOIL CONSERVATION DISTRICT.

APPROVED HOWARD COUNTY S.C.D. DATE

REVIEWED FOR HOWARD S.C.D. AND MEETS TECHNICAL REQUIREMENTS.

U.S. NATURAL RESOURCES CONSERVATION SERVICE DATE

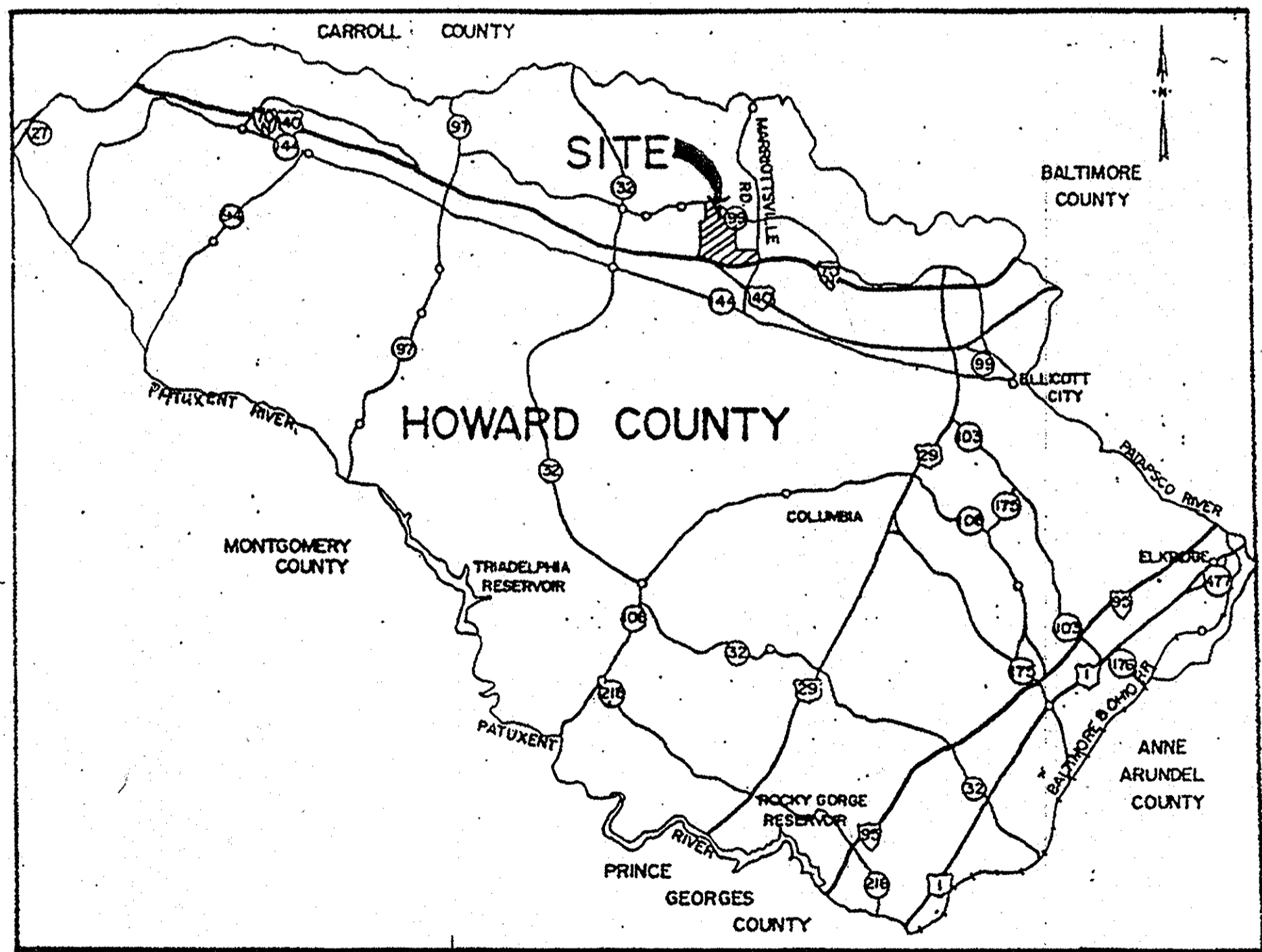
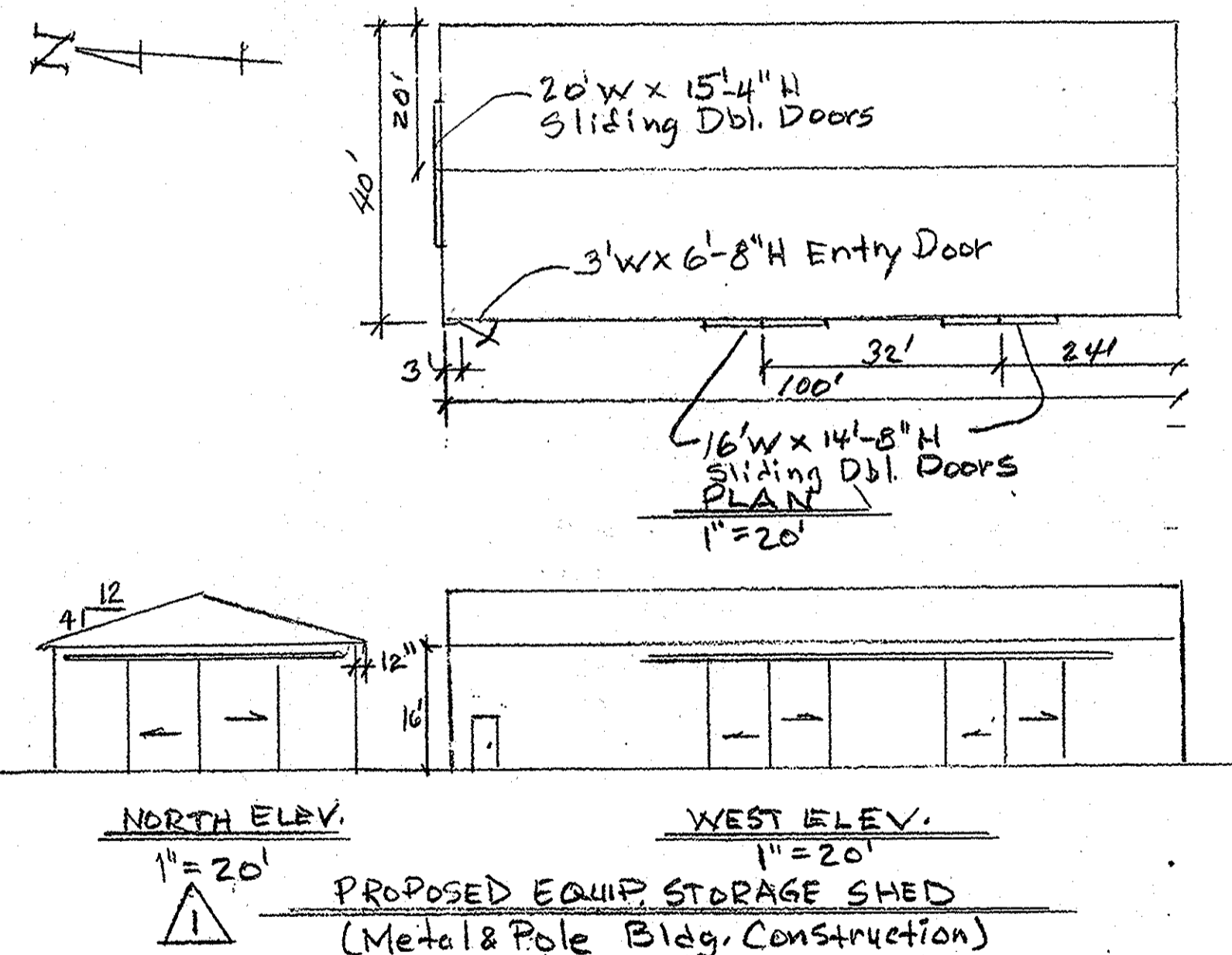

VICINITY MAP
SCALE: 1 INCH = 3 MILES

REDLINE SDP 92-62 SHEET 1 & 2 OF 15 ONLY
Redline SDP 92-62 (Jun./01) Sheets 1 & 2 of 15 only

DEPARTMENT OF PUBLIC WORKS
HOWARD COUNTY, MARYLAND

James S. Smith 6/10/94
DIRECTOR OF PUBLIC WORKS

Robert S. ... 6/10/94
CHIEF, BUREAU OF ENGINEERING

acer
Acer Engineers & Consultants, Inc.
270 Granite Run Drive
Lancaster, Pennsylvania 17601
Tel. 717-569-7021

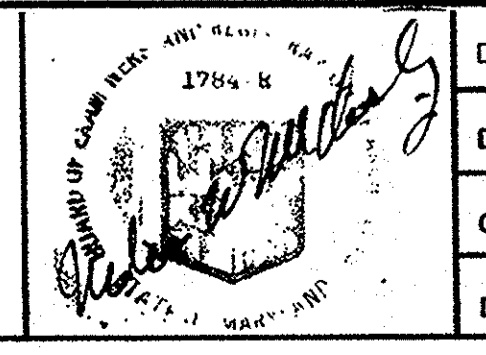

DES: RLL			
DRN: CADD	JED	ADD REDLINE SDP REVISION	5/24/01
CHK: RLL	SH	ADD "REVISED SDP" TO TITLE BLOCK	8/28/01
DATE: 6/10/94	SH	ADD SIGNATURE APPROVAL BLOCKS	8/28/01
	SH	ADD EQUIP. STORAGE SHED (40'x100')	10/26/01
	BY NO.	REVISION	DATE

REVISOR'S SIGNATURE AND DATE

REVISOR'S SIGNATURE AND DATE

REVISOR'S SIGNATURE AND DATE

**ALPHA RIDGE LANDFILL
MAINTENANCE FACILITY**
capital project C0190D
HOWARD COUNTY, MARYLAND

SCALE AS SHOWN
COV 1
1 OF 15

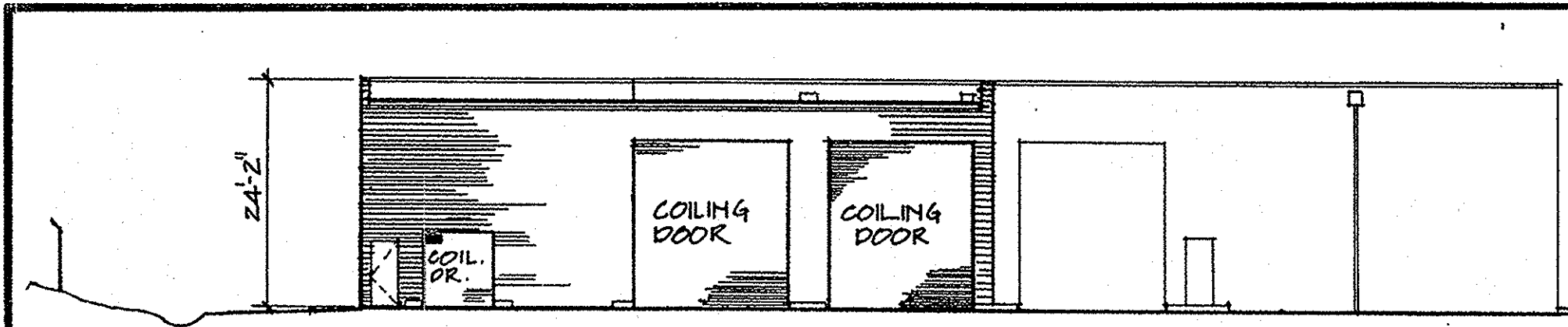

TRAVERSE MON. S-1
ELEV. 490.67'
 3/4" RE-BAR
 N 536,458.21
 E 826,337.95

REDLINE REVISION #4 FOR THE TRAINING FACILITY IS EXEMPT FROM FOREST CONSERVATION IN ACCORDANCE WITH APPENDIX O OF THE FOREST CONSERVATION MANUAL WHICH EXEMPTS ACTIVITIES DISTURBING LESS THAN 40,000 SF OF FOREST.

- GENERAL NOTES:**
- ALL CONSTRUCTION SHALL BE IN ACCORDANCE WITH THE LATEST STANDARD AND SPECIFICATIONS OF HOWARD COUNTY PLUS NSBA STANDARDS AND SPECIFICATIONS IF APPLICABLE.
 - THE CONTRACTOR SHALL NOTIFY THE DEPARTMENT OF PUBLIC WORKS/BUREAU OF CONSTRUCTION INSPECTION AT (410) 313-1884 AT LEAST FIVE (5) WORKING DAYS PRIOR TO THE START OF WORK.
 - THE CONTRACTOR SHALL NOTIFY "MISS UTILITY" AT 1-800-257-7777 AT LEAST 48 HOURS PRIOR TO ANY EXCAVATION WORK.
 - OFF SITE WASTE AREA MUST RECEIVE APPROVAL FROM E/S CONTROL OFFICER.

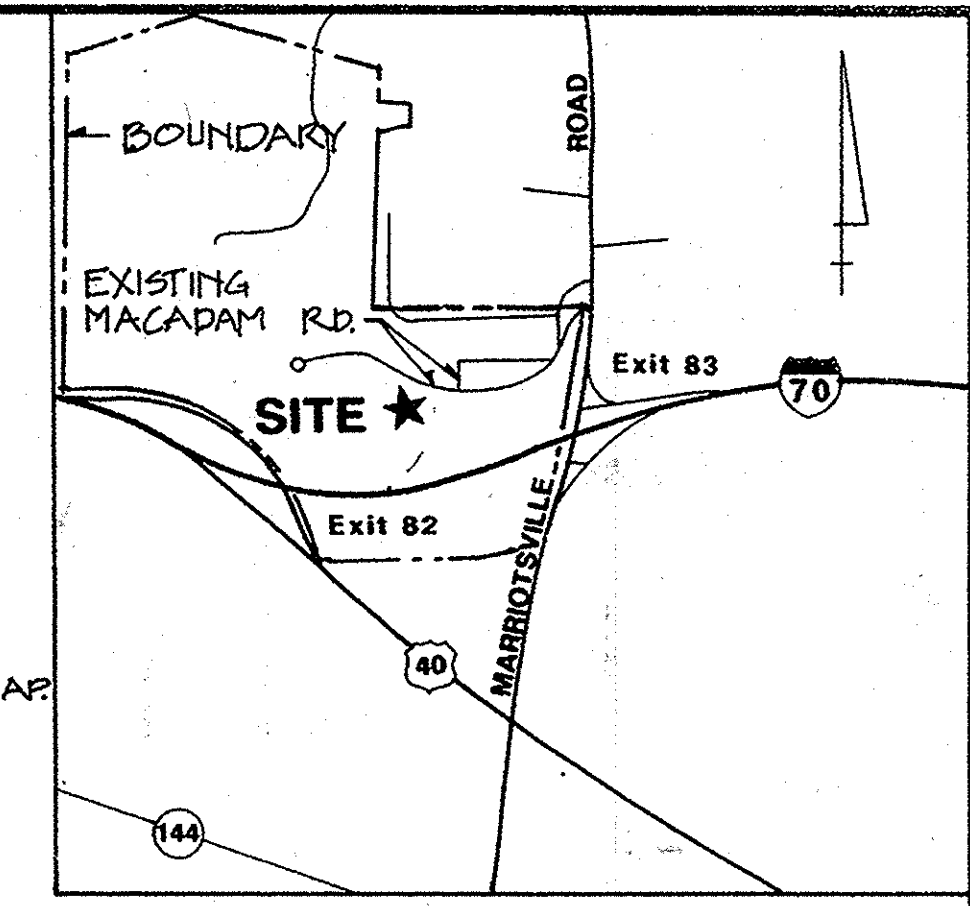

SOUTH ELEVATION
 SCALE: 1/16"=1'-0"

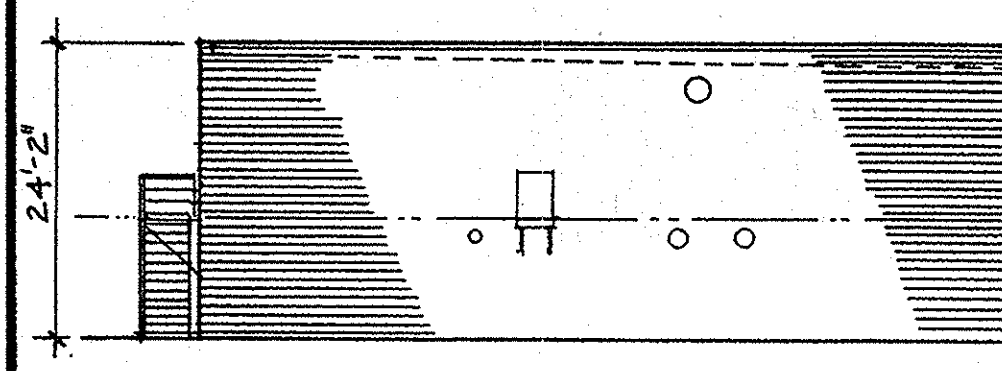

WEST ELEVATION
 SCALE: 1/16"=1'-0"

TRAVERSE MON. 32
ELEV. 507.45'
 (BENCH MARK)

N 536,715.434
 E 826,070.361

SEEDING NOTES:

- Crownvetch Seed:** New crop seed, furnished in sealed packages with proof of correct mixture evidenced, age of seed indicated, and compliance with applicable state regulations evidenced if required. Seeds and mixture as follows:

Species in Mix	Mix Percent by Weight	Min. Percent Purity Germination	Max. Percent Seed Seed
Crownvetch	45	99	70*
Ryegrass, Annual	55	95	90

*Minimum 35 percent normal sprouts and minimum 35 percent hardseeded.

- Crownvetch Seed Inoculation:** Use a pure culture of Nitrogen-Fixing Bacteria selected for maximum vitality and ability to transform nitrogen from the air into soluble nitrates, and deposit them in the soil. Perform the inoculation process as recommended by the seed supplier subject to the Engineer's approval. Maintain temperatures of inoculant in strict compliance with manufacturer's requirements.
- Lam Mulch:** Straw stalks of any threshed grain or tall hay grass stalks free from seed bearing stalks or roots harmful to lawn growth. Mulch material containing noxious weeds, decomposed material or brittle weed material is not acceptable.
- Mulch Binder:** Emulsified asphalt conforming to the requirements of AASHTO M 140, Grade RS-1 and which does not contain solvents or other diluting agents toxic to plant life.
- Seeding:** Sow seed mixtures when air current is low and not more than five days after soil supplements have been applied. Sow seeds in two applications using either mechanical power seeders or mechanical hand seeders. Sow one-half of the seed mixture in one direction over designated areas and the remainder at right angles to the first sowing. Seeding rates as follows:
 - Grass Seed Mixture: 5 pounds per 1,000 sq. ft. areas.

- Contractor Option:** Seeding and soil supplement application may be performed by the hydroseeding method. However, rates of application, methods and equipment shall receive Engineer's prior approval.
- Lam Mulching:** Evenly apply mulch over seeded areas not more than 48 hours after seeding. Start mulching at windward side of relatively flat areas, or at the upper part of slopes. Spread mulch in a 10x1 coverage at a depth not less than 1-1/2 inches nor more than 3 inches.
- Mulch Binding:** Immediately following mulch spreading, apply mulch binder to anchor mulch to the soil. The number of passes over the mulch as needed to secure it firmly shall not exceed three passes with maximum applied binder not exceeding 10.0 gallons per 1,000 square feet.

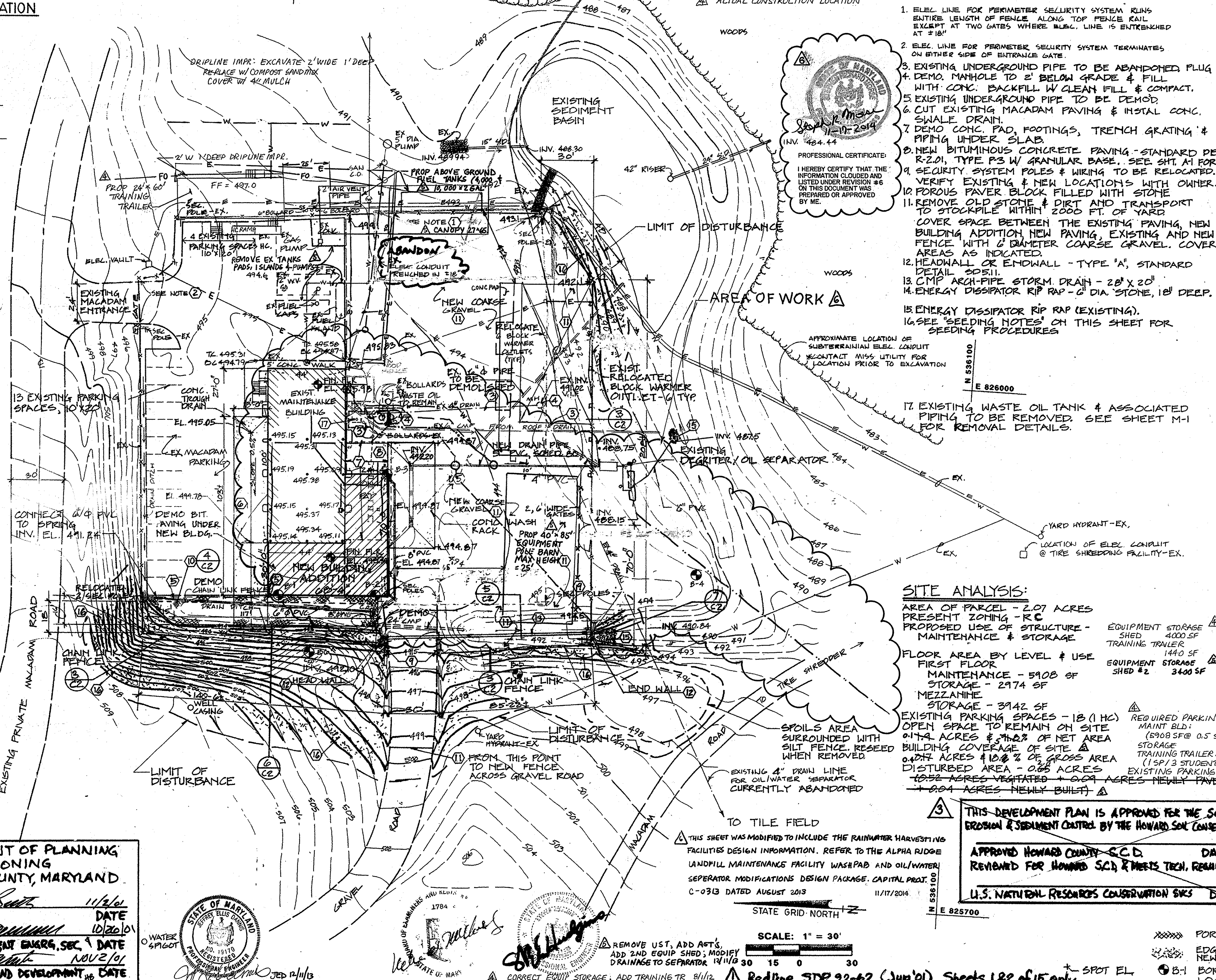

PROFESSIONAL CERTIFICATE:
 I HEREBY CERTIFY THAT THE INFORMATION CLOUDED AND LISTED UNDER REVISION #6 ON THIS DOCUMENT WAS PREPARED OR APPROVED BY ME.
 INV. 484.44
 11/17/2014
 PROFESSIONAL ENGINEER
 STATE OF MARYLAND

- NOTES:**
- ELEC. LINE FOR PERIMETER SECURITY SYSTEM RUNS ENTIRE LENGTH OF FENCE ALONG TOP PEACE RAIL EXCEPT AT TWO GATES WHERE ELEC. LINE IS ENTRENCHED AT 18"
 - ELEC. LINE FOR PERIMETER SECURITY SYSTEM TERMINATES ON EITHER SIDE OF ENTRANCE GATE.
 - EXISTING UNDERGROUND PIPE TO BE ABANDONED PLUG OR CAP.
 - DEMO. MANHOLE TO 2' BELOW GRADE & FILL WITH CONC. BACKFILL W/ CLEAN FILL & COMPACT.
 - EXISTING UNDERGROUND PIPE TO BE DEMOD.
 - CUT EXISTING MACADAM PAVING & INSTAL CONC. SHALE DRAIN.
 - DEMO CONC. PAD, FOOTINGS, TRENCH GRATING & PIPING UNDER SLAB.
 - NEW BITUMINOUS CONCRETE PAVING - STANDARD DETAIL R-201, TYPE P3 W/ GRANULAR BASE. SEE SHT. A1 FOR SIZE.
 - SECURITY SYSTEM POLES & WIRING TO BE RELOCATED. VERIFY EXISTING & NEW LOCATIONS WITH OWNER.
 - POROUS PAVEMENT FILL WITH STONE.
 - REMOVE OLD STONE & DIRT AND TRANSPORT TO STOCKPILE WITHIN 2000 FT. OF YARD COVER SPACE BETWEEN THE EXISTING PAVING, NEW BUILDING ADDITION, NEW PAVING, EXISTING AND NEW FENCE WITH 6" DIAMETER COARSE GRAVEL. COVER AREAS AS INDICATED.
 - HEADWALL OR ENDWALL - TYPE "A", STANDARD DETAIL SD511.
 - CMP ARCH-PIPE STORM DRAIN - 28" X 20"
 - ENERGY DISSIPATOR RIP RAP - 6" DIA. STONE, 18" DEEP.
 - ENERGY DISSIPATOR RIP RAP (EXISTING).
 - SEE "SEEDING NOTES" ON THIS SHEET FOR SEEDING PROCEDURES.
 - EXISTING WASTE OIL TANK & ASSOCIATED PIPING TO BE REMOVED. SEE SHEET M-1 FOR REMOVAL DETAILS.

SITE ANALYSIS:
 AREA OF PARCEL - 2.07 ACRES
 PRESENT ZONING - RC
 PROPOSED USE OF STRUCTURE - MAINTENANCE & STORAGE
 FLOOR AREA BY LEVEL & USE
 FIRST FLOOR MAINTENANCE - 5908 SF
 STORAGE - 2974 SF
 MEZZANINE STORAGE - 3942 SF
 EXISTING PARKING SPACES - 18 (1 HC)
 OPEN SPACE TO REMAIN ON SITE 0.14 ACRES & 7.02% OF NET AREA
 BUILDING COVERAGE OF SITE 0.047 ACRES & 10.8% OF GROSS AREA
 DISTURBED AREA - 0.65 ACRES
 1.032 ACRES VEGETATED + 0.09 ACRES NEWLY PAVED + 0.04 ACRES NEWLY BUILT

PROJECT NAME ALPHA RIDGE SOLID WASTE MANAGEMENT CENTER	SECT./AREA 25.54 & 11	LOT/PARCEL 25.54 & 11
LIBER/FOLIO 10-847/002 10-847/015 10-847/016	BLOCK R	ZONE 10 & 16
WATER CODE PRIVATE EXISTING	SEWER CODE PRIVATE EXISTING	TAX/ZONE MAPELEC. DIST. CENSUS YR. 3 6030
STREET ADDRESS 2350 MARRIOTTVILLE ROAD MARRIOTTVILLE, MD 21104		
REVIEWED FOR HOWARD COUNTY S.C.D. AND MEETS TECHNICAL REQUIREMENTS:		
APPROVED: <i>[Signature]</i> U.S. SOIL CONSERVATION SERVICE		DATE 8/22/04
THIS DEVELOPMENT PLAN IS APPROVED FOR SOIL EROSION AND SEDIMENT CONTROL BY THE HOWARD COUNTY SOIL CONSERVATION DISTRICT.		
APPROVED: <i>[Signature]</i> HOWARD CO. SOIL CONSERVATION DISTRICT		DATE 8/22/04
APPROVED: FOR PRIVATE WATER AND PRIVATE SEWERAGE SYSTEMS. HOWARD COUNTY HEALTH DEPARTMENT.		
APPROVED: <i>[Signature]</i> COUNTY HEALTH OFFICER		DATE 8/26/04
APPROVED: HOWARD COUNTY DEPT. OF PLANNING & ZONING		
DIRECTOR <i>[Signature]</i> CHIEF, DIVISION OF COMMUNITY PLANNING AND LAND DEVELOPMENT		DATE 8/29/04
APPROVED: FOR WATER AND SEWERAGE STORM DRAINAGE SYSTEMS AND PUBLIC ROADS HOWARD CO. DEPARTMENT OF PUBLIC WORKS		
DIRECTOR <i>[Signature]</i> CHIEF, BUREAU OF ENGINEERING		DATE 8/29/04

LEGEND

- 4" DRAIN LINE
- WATER LINE
- ELEC. CONDUIT
- CLIB
- WOODS
- RIE RAP
- FENCE
- SECURITY POLES
- EXISTING STRUCTURE
- EDGE MACADAM
- EDGE GRAVEL
- CONTOURS - EXISTING (DASHED)
- CONTOURS - NEW (CONTINUOUS)
- WATER VALVE
- STORM DRAIN - NEW
- STORM DRAIN - EXISTING
- KEYED NOTE
- POROUS PAVEMENT
- EDGE OF NEW SEEDING
- BORING LOCATION

TOPOGRAPHIC SURVEY ON 2/12/91
 FIELD BOOK NO. 312

**DEPARTMENT OF PLANNING & ZONING
 HOWARD COUNTY, MARYLAND**

[Signature] 11/2/01
 DIRECTOR DATE

[Signature] 10/20/01
 CHIEF, DEVELOPMENT ENGRS. SEC. 9 DATE

[Signature] NOV 2/01
 CHIEF, DN. OF LAND DEVELOPMENT DATE

EBA ENGINEERING, INC.
 Consulting Engineers
 5800 METRO DRIVE
 BALTIMORE MARYLAND 21215
 (301) 358-7171

STATE OF MARYLAND
 PROFESSIONAL ENGINEER
 REGISTERED
 19170
 1784
 11/17/2014

STATE OF MARYLAND
 PROFESSIONAL ENGINEER
 REGISTERED
 19170
 1784
 11/17/2014

**DEPARTMENT OF PUBLIC WORKS
 HOWARD COUNTY, MARYLAND**

[Signature] 8/14/04
 DIRECTOR OF PUBLIC WORKS DATE

[Signature] 8/19/04
 CHIEF, BUREAU OF ENGINEERING DATE

acer
 Acer Engineers & Consultants, Inc.
 270 Granite Run Drive
 Lancaster, Pennsylvania 17601
 Tel 717-569-7021

PES: R.L.L.	ADD SIGNATURE APPROVAL BOXES 10-10-01
PRN: RS R.L.L.	ADD "REVISED SDP" TO TITLE 8/28/04
CHK: N.W.M.	ADD EQUIP STORAGE SHED (40x100) BY SH. 6/20/01
DATE: 6/10/94	REV. PER SOIL CONS. SERVICE COMS 8-12-92
	REV. PER SOIL CONS. SERVICE COMS 5-27-92
	REVISED PER DPZ COMMENTS 1-29-92
	REVISION DATE

REVISION SITE DEVELOPMENT PLAN FOR APPROVAL OF EQUIPMENT STORAGE SHED ONLY

SCALE: 1" = 30'

STATE GRID-NORTH

600' SCALE MAP NO. 10 & 16 BLOCK NO.

ALPHA RIDGE LANDFILL

MAINTENANCE FACILITY

capital project: C-0190 D

HOWARD COUNTY, MARYLAND

SCALE AS SHOWN

SHEET C1

2 OF 15

880