

BENCH MARKS
 1041004 ELEV 205.92
 REPAIR 'C' OFF SOUTH EDGE OF ROAD NEAR THE INTERSECTION OF STEPHENS ROAD AND WHISKEY BOTTOM ROAD
 N 471072.08 E 0430291.016
 1041001 ELEV 217.07
 REPAIR 'A' OF WEST EDGE OF STEPHENS ROAD IN FRONT OF 6020 STEPHENS ROAD
 N 472223.199 E 0432271.542

- GENERAL NOTES**
- ALL ROADWAYS ARE PUBLIC AND EXISTING.
 - ANY DAMAGE TO COUNTY OWNED RIGHT-OF-WAY SHALL BE CORRECTED AT THE DEVELOPER'S EXPENSE.
 - THE CONTRACTOR OR DEVELOPER SHALL CONTACT THE CONSTRUCTION INSPECTION SURVEY DIVISION 24 HOURS IN ADVANCE OF COMMENCEMENT OF WORK AT 315-4700.
 - THE MAXIMUM LOT COVERAGE IS 40% PER LOT.
 - TOPO TAKEN FROM FIELD RUN SURVEY BY TRACY, SCHULTE AND ASSOCIATES, DATED 1-23-89 AND AS PER ROAD CONSTRUCTION PLANS F-91-G7.
 - PUBLIC WATER AND SEWER SHOWN FOR REFERENCE ONLY. FOR MORE DETAILED INFORMATION, SEE WATER AND SEWER PLANS CONTRACT NO. 24-3129-D.
 - INDICATES WALKOUT BASEMENT.
 - PORCH, FIREPLACES, CHIMNEYS AND BAY WINDOWS WHICH EXTEND ACROSS THE B.R.L. SHALL BE IN ACCORDANCE WITH ZONING REGULATIONS SECTION 12B.
 - NO WETLANDS EXIST WITHIN THE LOTS SHOWN ON THIS SUBMISSION.
 - STORMWATER MANAGEMENT FOR THIS PROJECT IS PROVIDED UNDER KINGS WOODS SECTION 2, AREA 2 PHASE I F-91-G7.
 - THE STAKING OF FOUNDATIONS PRIOR TO CONSTRUCTION TO ENSURE COMPLIANCE WITH REGULATORY BUILDING RESTRICTIONS IS REQUIRED.

APPROVED: FOR PUBLIC WATER AND PUBLIC SEWERAGE SYSTEMS
 HOWARD COUNTY HEALTH DEPARTMENT
 COUNTY HEALTH OFFICER: *[Signature]* DATE: 1-27-92

APPROVED: FOR PUBLIC WATER, PUBLIC SEWERAGE, STORM DRAINAGE SYSTEMS AND PUBLIC ROADS
 HOWARD COUNTY DEPARTMENT OF PUBLIC WORKS
 DIRECTOR: *[Signature]* DATE: 1/29/92

APPROVED: HOWARD COUNTY DEPARTMENT OF PLANNING AND ZONING
 CHIEF, BUREAU OF ENGINEERING: *[Signature]* DATE: 1-29-92
 DIRECTOR: *[Signature]* DATE: 1/31/92
 CHIEF, DIVISION OF COMMUNITY PLANNING AND LAND DEVELOPMENT: *[Signature]* DATE: 2/1/92

NO.	DATE	REVISION
7-29-92		REVISED HOUSE TYPE LOT 184
6-10-92		REVISED HOUSE TYPE LOT 203
3-27-92		REVISED HOUSE TYPE LOT 183

PLANT LIST

SYMBOL	QUANTITY	NAME	REMARKS
⊕	20	PINUS STREBUS WHITE PINES PROP. UNDER F91-G7	5' 0" UNHEADED
○	24	QUERCUS COUREAUS RED OAK PROP. UNDER F91-G7	1/2" MIN. CAL. B&B FULL HEAD

ADDRESS CHART		SITE ANALYSIS	
LOT NO.	STREET ADDRESS	ZONING	RSC
180	9509 KINGSWOOD COURT	UNIT TYPE	SINGLE FAMILY DETACHED
182	9515 " "	NO. OF UNITS	13
183	9516 " "	MAXIMUM BLDG. COVERAGE ALLOWED	40%
184	9512 " "	TOTAL AREA OF LOTS	2.12 AC. (92,484 SQ. FT.)
185	9508 " "		
186	9504 " "		
201	9543 KINGS GRANT RD		
202	9550 " "		
203	9530 " "		
204	9551 " "		
205	9536 " "		
207	9534 " "		
208	9530 " "		

LOT NO.	GROSS AREA S.F.	EX. 25% OR GREATER STEEP SLOPES	NET AREA S.F.	CREATED 25% OR GREATER STEEP SLOPES	NET AREA S.F.	+ 10% CREDIT	MINIMUM LOT SIZE S.F.
180	6724	0 SF	6724	450 SF	6274	450 SF	6724
182	7708	0 SF	7708	81 SF	7627	81 SF	7708
183	9125	0 SF	9125	504 SF	8621	504 SF	9125
184	6179	0 SF	6179	225 SF	5954	225 SF	6179
185	6141	0 SF	6141	36 SF	6105	36 SF	6141
186	6076	0 SF	6076	725 SF	5351	225 SF	6076
201	6313	0 SF	6313	27 SF	6286	27 SF	6313
202	6697	0 SF	6697	271 SF	6426	271 SF	6697
203	8257	0 SF	8257	960 SF	7297	600 SF	7077
204	9185	0 SF	9185	1895 SF	7290	600 SF	890
205	6200	0 SF	6200	288 SF	5912	288 SF	6200
207	6760	0 SF	6760	0 SF	6760	0 SF	6760
208	7119	0 SF	7119	0 SF	7119	0 SF	7119

TOTAL AREA = 92,484 SQ. FT.

TSA GROUP, INC.
 planning • architecture • engineering
 8400 Baltimore National Pike • Ellicott City, Maryland 21043 • (301)465-6105

OWNER: SECURITY DEVELOPMENT CORP.
 P.O. BOX 417
 ELLICOTT CITY, MARYLAND 21043
 (301) 465-4244

DEVELOPER: NV HOMES
 2200 DEFENSE HIGHWAY
 SUITE 301
 CROFTON, MARYLAND 21114

DESIGN: PAG /JEL DRN: JEL

PROJECT: KINGS' WOODS
 SECTION 2, AREA 2, PHASE 1

LOCATION: TAX MAP 47-PARCELS 130,139,140
 6TH ELECTION DISTRICT
 HOWARD COUNTY, MARYLAND

TITLE: SITE DEVELOPMENT PLAN
 LOTS 180,182-186,201-204,207-208

DATE: JAN 2, 1992 PROJECT NO. 0155

SCALE: 1" = 30' DRAWING 11 OF 13

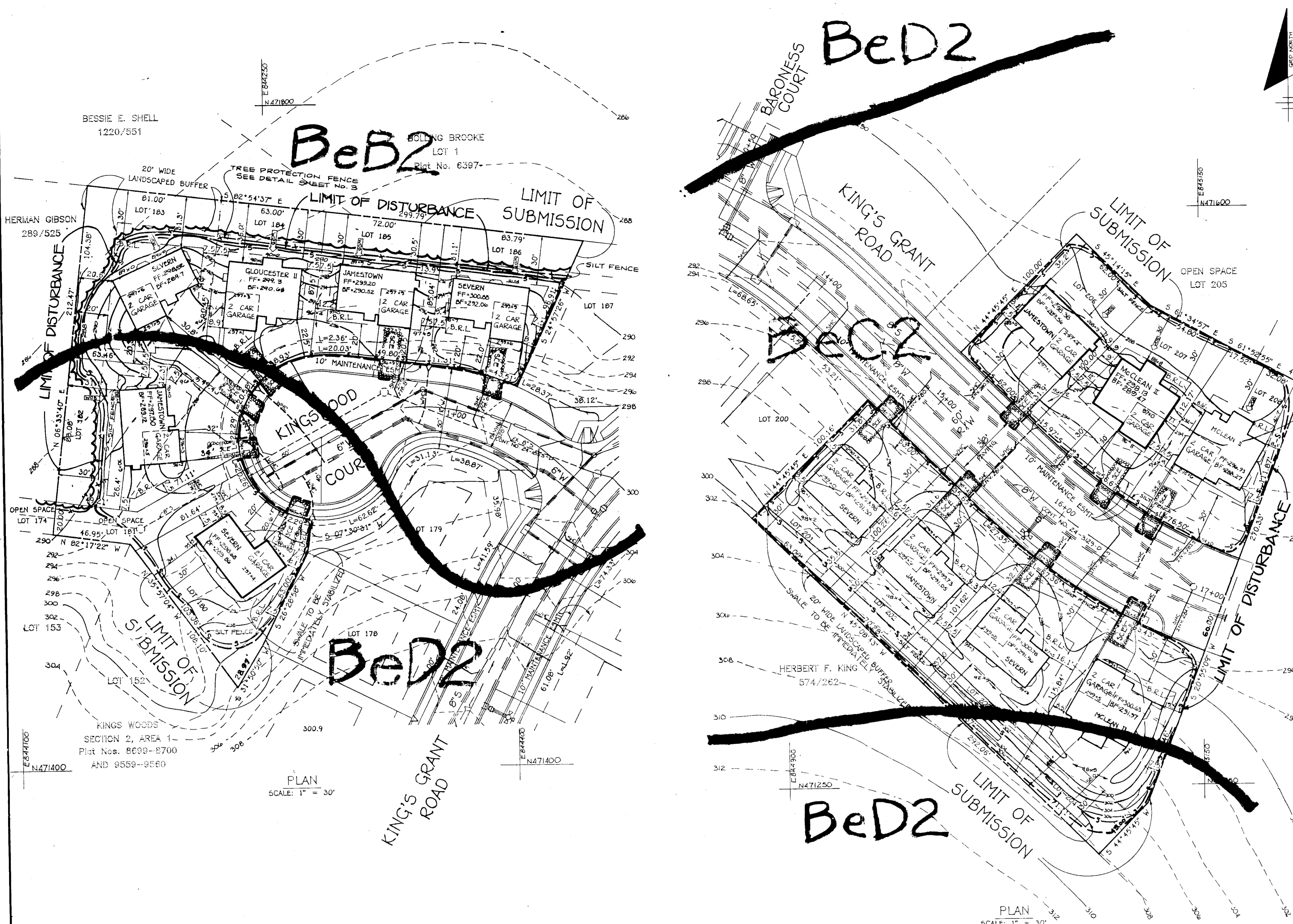

BESSIE E. SHELL
1220/551

BeD2

BeD2

BeC2

BeD2

BeD2

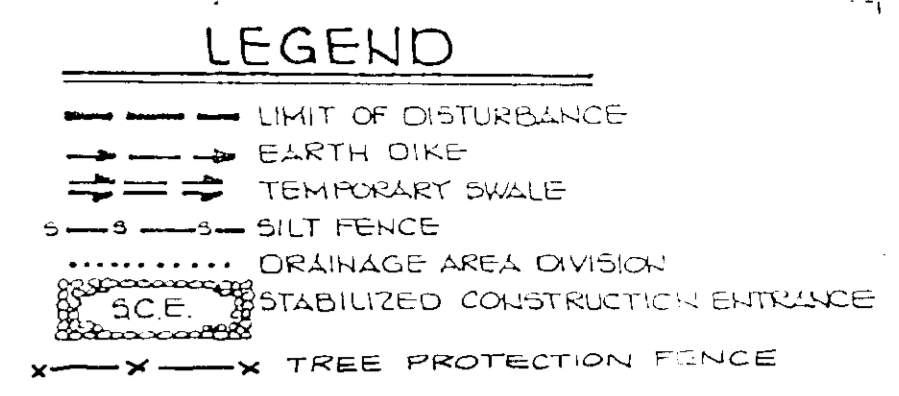

- SEQUENCE OF CONSTRUCTION
- DAY 1 -1. OBTAIN A GRADING PERMIT.
 - DAY 2-6 2. INSTALL SEDIMENT CONTROL DEVICES.
 - DAY 7-21 3. GRADE SITE AND STABILIZE ALL SLOPES IN ACCORDANCE WITH PERMANENT SEEDED NOTES.
 - DAY 22-222 4. COMPLETE CONSTRUCTION ON ALL LOTS.
 - DAY 223-227 5. UPON APPROVAL OF THE SEDIMENT CONTROL INSPECTOR REMOVE ALL REMAINING SEDIMENT CONTROL DEVICES AND STABILIZE IN ACCORDANCE WITH PERMANENT SEEDED NOTES.

NOTE: STORMWATER MANAGEMENT FOR THIS SITE IS PROVIDED UNDER KINGS WOODS SECTION 2, AREA 2 PHASE I P. 91-97.

BY THE ENGINEER:
"I CERTIFY THAT THIS PLAN FOR EROSION AND SEDIMENT CONTROL REPRESENTS A PRACTICAL AND WORKABLE PLAN BASED ON MY PERSONAL KNOWLEDGE OF THE SITE CONDITIONS AND THAT IT WAS PREPARED IN ACCORDANCE WITH THE REQUIREMENTS OF THE HOWARD SOIL CONSERVATION DISTRICT."
John E. Louisa 10/10/91
#6891

BY THE DEVELOPER:
"I/WE CERTIFY THAT ALL DEVELOPMENT AND CONSTRUCTION WILL BE DONE ACCORDING TO THIS PLAN. AND THAT ANY RESPONSIBLE PERSONNEL INVOLVED IN THE CONSTRUCTION PROJECT WILL HAVE A CERTIFICATE OF ATTENDANCE AT A MD DEPT. OF THE ENVIRONMENT APPROVED TRAINING PROGRAM FOR THE CONTROL OF SEDIMENT AND EROSION BEFORE BEGINNING THE PROJECT. I ALSO AUTHORIZE PERIODIC ON-SITE INSPECTION BY THE HOWARD SOIL CONSERVATION DISTRICT."
DEVELOPER: _____ DATE: _____

THIS DEVELOPMENT PLAN IS APPROVED FOR SOIL EROSION AND SEDIMENT CONTROL BY THE HOWARD SOIL CONSERVATION DISTRICT
John P. Robertson 1/9/92
HOWARD S.C.D. DATE

REVIEWED FOR HOWARD SOIL CONSERVATION DISTRICT AND MEETS TECHNICAL REQUIREMENTS
James M. Helms/JMH 1/19/92
HOWARD S.C.D. DATE

APPROVED: FOR PUBLIC WATER AND PUBLIC SEWERAGE SYSTEMS
HOWARD COUNTY HEALTH DEPARTMENT
Paul W. Zedler 1-27-92
COUNTY HEALTH OFFICER DATE

APPROVED: FOR PUBLIC WATER, PUBLIC SEWERAGE, STORM DRAINAGE SYSTEMS AND PUBLIC ROADS
HOWARD COUNTY DEPARTMENT OF PUBLIC WORKS
James G. Lee 1-27-92
DIRECTOR DATE

APPROVED: CHIEF, BUREAU OF ENGINEERING
William S. Kelly 1-29-92
DATE JH

APPROVED: HOWARD COUNTY DEPARTMENT OF PLANNING AND ZONING
Annalynne Johnson 1/31/92
DATE 1/30/92

NO.	DATE	REVISION

TSA GROUP, INC.
planning • architecture • engineering
8400 Beltsville National Pike • Beltsville, Maryland 21043 • (301) 465-6100
John E. Louisa

OWNER: SECURITY DEVELOPMENT CORP. P.O. BOX 417 ELLCOTT CITY, MARYLAND 21043 (301) 465-4244	PROJECT: KING'S WOODS SECTION 2, AREA 2, PHASE 1
DEVELOPER: NV HOMES 2200 DEFENSE HIGHWAY SUITE 301 CROFTON, MARYLAND 21114	LOCATION: TAX MAP 47-PARCELS 138,139,140 6th ELECTION DISTRICT HOWARD COUNTY, MARYLAND
DES: PAC /JEL DRN: JEL	TITLE: SEDIMENT CONTROL PLAN LOTS 180,182-186,201-204,306-208 S-89-22 P.B. 237 P.O. 15 P.P. 171 S.C.P. 92-07 DATE: JAN 2, 1992 PROJECT NO. 0395 SCALE: 1" = 30' DRAWING NO. CF 3

- BeB2--BELTSVILLE SILT LOAM, 1 TO 5 PERCENT SLOPES, MODERATELY ERODED
- BeC2--BELTSVILLE SILT LOAM, 5 TO 10 PERCENT SLOPES, MODERATELY ERODED
- BeD2--BELTSVILLE SILT LOAM, 10 TO 15 PERCENT SLOPES, MODERATELY ERODED

PLAN
SCALE: 1" = 30'

PLAN
SCALE: 1" = 30'

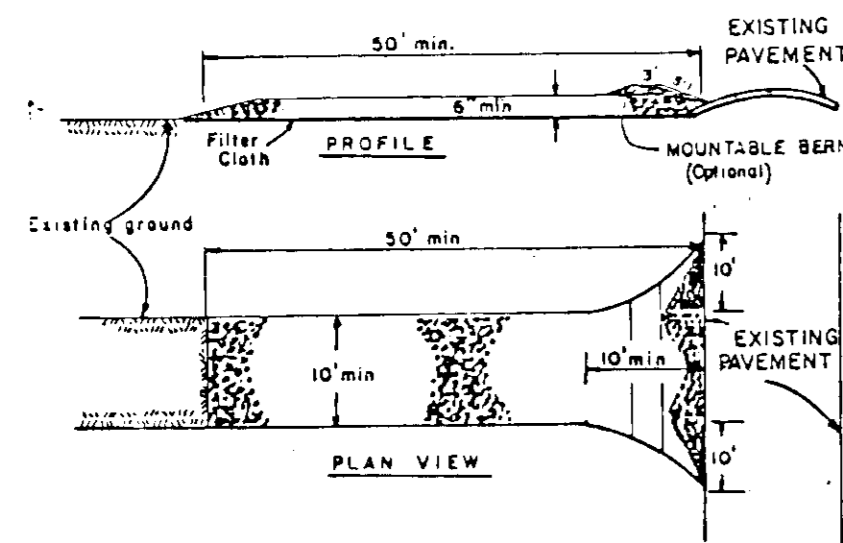

- CONSTRUCTION SPECIFICATIONS**
- Stone Size - Use 2" stone, or reclaimed or recycled concrete equivalent.
 - Length - As required, but not less than 30 feet (except on a single residence lot where a 30 foot minimum length would apply).
 - Thickness - 100 lbs less than 18" (6) inches.
 - Width - Ten (10) foot minimum, but not less than the full width at points where flow of water occurs.
 - Filter Cloth - Will be placed over the entire area prior to placing of stone. Filter will not be required on a single family residence lot.
 - Surface Water - All surface water flowing or diverted toward construction entrances shall be piped across the entrance. If piping is impractical, a mountable beam with 18" slopes will be permitted.
 - Maintenance - The entrance shall be maintained in a condition which will prevent tracking or flowing of sediment onto public right-of-way. This may require periodic top dressing with additional stone as conditions demand and rapid and/or cleanup of any messes used to test sediment. All sediment spilled, dropped, washed or tracked onto public right-of-way must be removed immediately.
 - Warning - Warning shall be placed to remove sediment prior to entrance onto public right-of-way. When warning is required, it shall be done on an area stabilized with stone and which drains into an approved sediment trapping device.
 - Periodic inspection and needed maintenance shall be provided after each rain.

STABILIZED CONSTRUCTION ENTRANCE

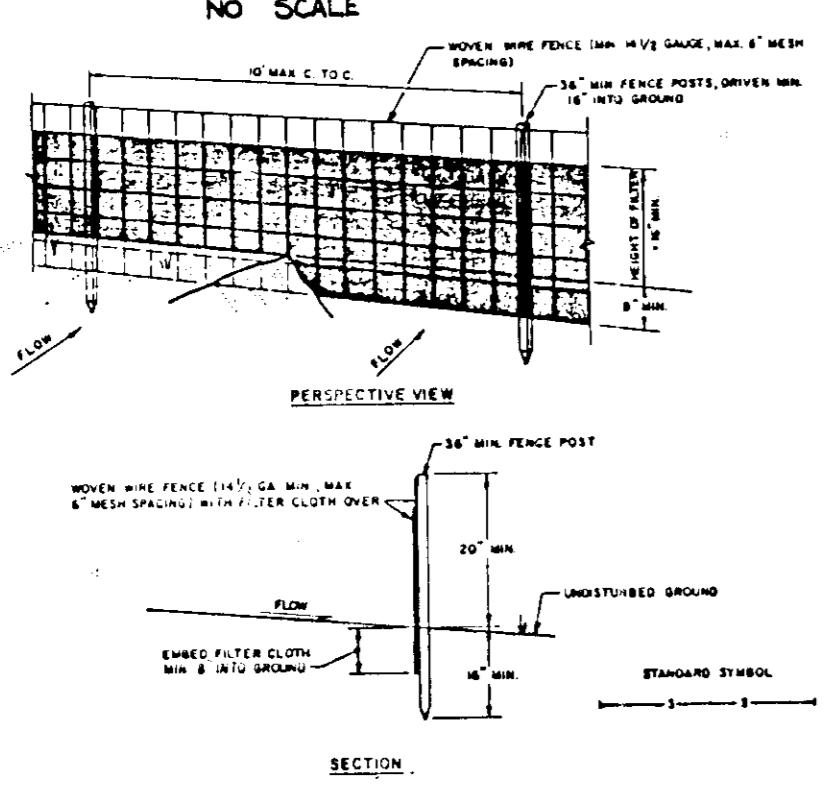

- CONSTRUCTION NOTES FOR PERMANENT SEEDING**
- WOOD WIRE FENCE TO BE INSTALLED SEQUENTIALLY TO FENCE POSTS WITH 18" HOLE IN FENCE.
 - FILTER CLOTH TO BE INSTALLED SEQUENTIALLY TO WOOD WIRE FENCE WITH 18" HOLE IN FENCE.
 - WHEN THE SECTIONS OF FILTER CLOTH MEET EACH OTHER THEY SHALL BE OVERLAPPED BY SIX INCHES AND FASTENED.
 - WOOD WIRE FENCE SHALL BE INSTALLED AS NEARLY AS POSSIBLE TO THE SEEDING AREA.
- POINTS:** STEEL STAKE 1" OR 1 1/2" TYPE 18" HOLE IN FENCE.
- FENCE:** WOOD WIRE, 16 GA. OR 18 GA. PLAIN WEAVING.

FILTER CLOTH: FILTER CLOTH SHALL BE INSTALLED AS NEARLY AS POSSIBLE TO THE SEEDING AREA.

PERMANENT SEEDING: SEEDING SHALL BE INSTALLED AS NEARLY AS POSSIBLE TO THE SEEDING AREA.

SILT FENCE

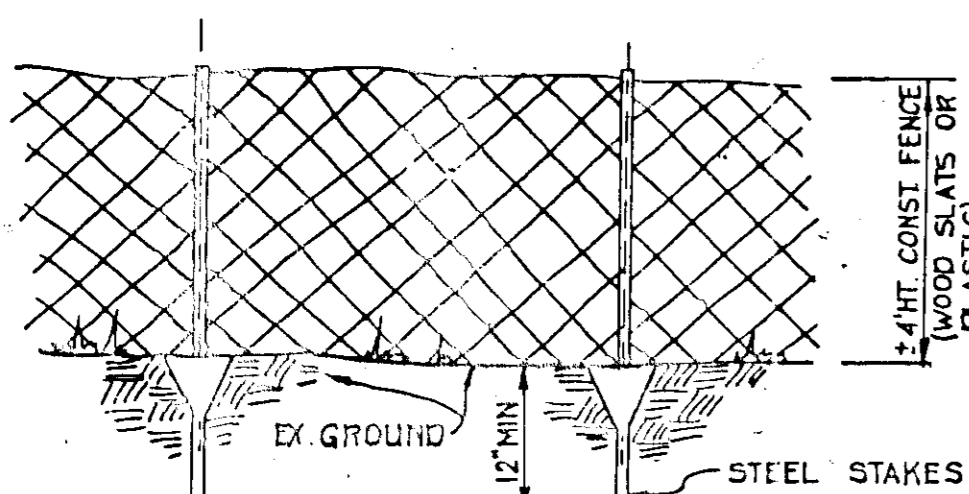

TYPICAL TREE PROTECTION FENCE

DETAIL

SEDIMENT CONTROL NOTES

- A MINIMUM OF 24 HOURS NOTICE MUST BE GIVEN TO THE HOWARD COUNTY OFFICE OF INSPECTIONS AND PERMITS PRIOR TO THE START OF ANY CONSTRUCTION (1992-2137).
- ALL VEGETATIVE AND STRUCTURAL PRACTICES ARE TO BE INSTALLED ACCORDING TO THE PROVISIONS OF THIS PLAN AND ARE TO BE IN CONFORMANCE WITH THE 1983 MARYLAND STANDARDS AND SPECIFICATIONS FOR SOIL EROSION AND SEDIMENT CONTROL.
- FOLLOWING INITIAL SOIL DISTURBANCE OR REDISTURBANCE, PERMANENT OR TEMPORARY STABILIZATION SHALL BE COMPLETED WITHIN: a) 7 CALENDAR DAYS FOR ALL PERIMETER SEDIMENT CONTROL STRUCTURES, BARRIERS, PERIMETER STRIPS AND ALL SLOPES GREATER THAN 3:1, b) 14 DAYS AS TO ALL OTHER DISTURBED OR CHAOTIC AREAS ON THE PROJECT SITE.
- ALL SEDIMENT TRAPS/BASINS SHOWN MUST BE FENCED AND WARNING SIGNS POSTED AROUND THEIR PERIMETER IN ACCORDANCE WITH VOL. 1, CHAPTER 12, OF THE HOWARD COUNTY DESIGN MANUAL, STORM DRAINAGE.
- ALL DISTURBED AREAS MUST BE STABILIZED WITHIN THE TIME PERIOD SPECIFIED ABOVE IN ACCORDANCE WITH THE 1983 MARYLAND STANDARDS AND SPECIFICATIONS FOR SOIL EROSION AND SEDIMENT CONTROL. FOR PERMANENT SEEDINGS (Sec. 51) SOD (Sec. 14), TEMPORARY SEEDING (Sec. 50) AND MULCHING (Sec. 52). TEMPORARY STABILIZATION WITH MULCH ALONG CAN ONLY BE DONE WHEN WEATHERED SEEDING DATES DO NOT ALLOW FOR PROPER GERMINATION AND ESTABLISHMENT OF GRASSES.
- ALL SEDIMENT CONTROL STRUCTURES ARE TO REMAIN IN PLACE AND ARE TO BE MAINTAINED IN OPERATIVE CONDITION UNTIL PERMITS FOR THEIR REMOVAL HAS BEEN OBTAINED FROM THE HOWARD COUNTY SEDIMENT CONTROL INSPECTOR.
- SITE ANALYSIS:**
TOTAL AREA OF SITE: 2.125 ACRES
AREA DISTURBED: 2.000 ACRES
AREA TO BE MULCHED OR PAVED: 0.500 ACRES
AREA TO BE VEGETATIVELY STABILIZED: 1.500 ACRES
TOTAL CUT: 1000 CU. YDS.
TOTAL FILL: 1000 CU. YDS.
OFFSITE WASTE/ROCKWALL AREA LOCATION ON SITE
- ANY SEDIMENT CONTROL PRACTICE WHICH IS DISTURBED BY GRADING ACTIVITY FOR PLACEMENT OF UTILITIES MUST BE REPAIRED ON THE SAME DAY OF DISTURBANCE.
- ADDITIONAL SEDIMENT CONTROLS MUST BE PROVIDED, IF DEMAND NECESSARY BY THE HOWARD COUNTY DPM SEDIMENT CONTROL INSPECTOR.
- ALL SEDIMENT TRAPS SHOWN MUST BE FENCED AND WARNING SIGNS POSTED AROUND THEIR PERIMETER IN ACCORDANCE WITH VOL. 1, CHAPTER 12, OF THE HOWARD COUNTY DESIGN MANUAL, STORM DRAINAGE.

PERMANENT SEEDING PREPARATION

SEEDING PREPARATION: LOOSEN UPPER THREE INCHES OF SOIL BY RAKING, DISCING OR OTHER ACCEPTABLE MEANS BEFORE SEEDING, IF NOT PREVIOUSLY LOOSENED.

SOIL AMENDMENTS: IN LIEU OF SOIL TEST RECOMMENDATIONS, USE ONE OF THE FOLLOWING SCHEDULES:

- PREFERRED** - APPLY 2 TONS PER ACRE DILUOMITIC LIMESTONE (92 105/1000 sq ft) AND 600 LBS PER ACRE 10-10-10 FERTILIZER (14 105/1000 sq ft) BEFORE SEEDING. HARROW OR DISC INTO UPPER THREE INCHES OF SOIL. AT TIME OF SEEDING, APPLY 400 LBS PER ACRE 30-0-0 UREAFORM FERTILIZER (9 105/1000 sq ft).
- ACCEPTABLE** - APPLY 2 TONS PER ACRE DILUOMITIC LIMESTONE (92 105/1000 sq ft) AND 1000 LBS PER ACRE 10-10-10 FERTILIZER (23 105/1000 sq ft) BEFORE SEEDING. HARROW OR DISC INTO UPPER THREE INCHES OF SOIL.

SEEDING: FOR PERIODS MARCH 1 THRU APRIL 30 AND AUGUST 1 THRU OCTOBER 15, SEED WITH 60 LBS PER ACRE (14 105/1000 sq ft) OF KENTUCKY 31 TALL FESCUE. FOR THE PERIOD MAY 1 THRU JULY 31, SEED WITH 60 LBS OF KENTUCKY 31 TALL FESCUE PER ACRE AND 2 LBS PER ACRE (.05 105/1000 sq ft) OF KEEPING LOVEGRASS. DURING THE PERIOD OF OCTOBER 16 THRU FEBRUARY 28, PROTECT SITE BY: OPTION (1) 2 TONS PER ACRE OF WELL ANCHORED STRAW MULCH AND SEED AS SOON AS POSSIBLE IN THE SPRING. OPTION (2) USE SOD. OPTION (3) SEED WITH 60 LBS PER ACRE OF KENTUCKY 31 TALL FESCUE AND MULCH WITH 2 TONS PER ACRE OF WELL ANCHORED STRAW.

MULCHING: APPLY 1-1/2 TO 2 TONS PER ACRE (70 TO 90 105/1000 sq ft) OF UNNOTTED SMALL GRAIN STRAW IMMEDIATELY AFTER SEEDING. ANCHOR MULCH PER ACRE (5 94/1000 sq ft) OF EMULSIFIED ASPHALT ON FLAT AREAS. ON SLOPES 8 FEET OR HIGHER, USE 348 GALLONS PER ACRE (8 94/1000 sq ft) FOR ANCHORING.

MAINTENANCE: INSPECT ALL SEEDING AREAS AND MAKE NEEDED REPAIRS, REPLACEMENTS AND RESEEDINGS.

TEMPORARY SEEDING PREPARATION

APPLY TO GRADED OR CLEARED AREAS LIKELY TO BE DISTURBED WHERE A SHORT-TERM VEGETATIVE COVER IS NEEDED.

SEEDING PREPARATION: LOOSEN UPPER THREE INCHES OF SOIL BY RAKING, DISCING OR OTHER ACCEPTABLE MEANS BEFORE SEEDING, IF NOT PREVIOUSLY LOOSENED.

SOIL AMENDMENTS: APPLY 600 LBS PER ACRE 10-10-10 FERTILIZER (14 105/1000 sq ft).

SEEDING: FOR PERIODS MARCH 1 THRU APRIL 30 AND FROM AUGUST 15 THRU NOVEMBER 15, SEED WITH 2-1/2 BUSHELS PER ACRE OF ANNUAL RYE (22 105/1000 sq ft). FOR THE PERIOD MAY 1 THRU AUGUST 14, SEED WITH 3 LBS PER ACRE OF KEEPING LOVEGRASS (.07 105/1000 sq ft). FOR THE PERIOD NOVEMBER 16 THRU FEBRUARY 28, PROTECT SITE BY APPLYING 2 TONS PER ACRE OF WELL ANCHORED STRAW MULCH AND SEED AS SOON AS POSSIBLE IN THE SPRING, OR USE SOD.

MULCHING: APPLY 1-1/2 TO 2 TONS PER ACRE (70 TO 90 105/1000 sq ft) OF UNNOTTED SMALL GRAIN STRAW IMMEDIATELY AFTER SEEDING. ANCHOR MULCH PER ACRE (5 94/1000 sq ft) OF EMULSIFIED ASPHALT ON FLAT AREAS. ON SLOPES 8 FT. OR HIGHER, USE 348 GALLONS PER ACRE (8 94/1000 sq ft) FOR ANCHORING.

REFER TO THE 1983 MARYLAND STANDARDS AND SPECIFICATIONS FOR SOIL EROSION AND SEDIMENT CONTROL FOR RATE AND METHODS NOT COVERED.

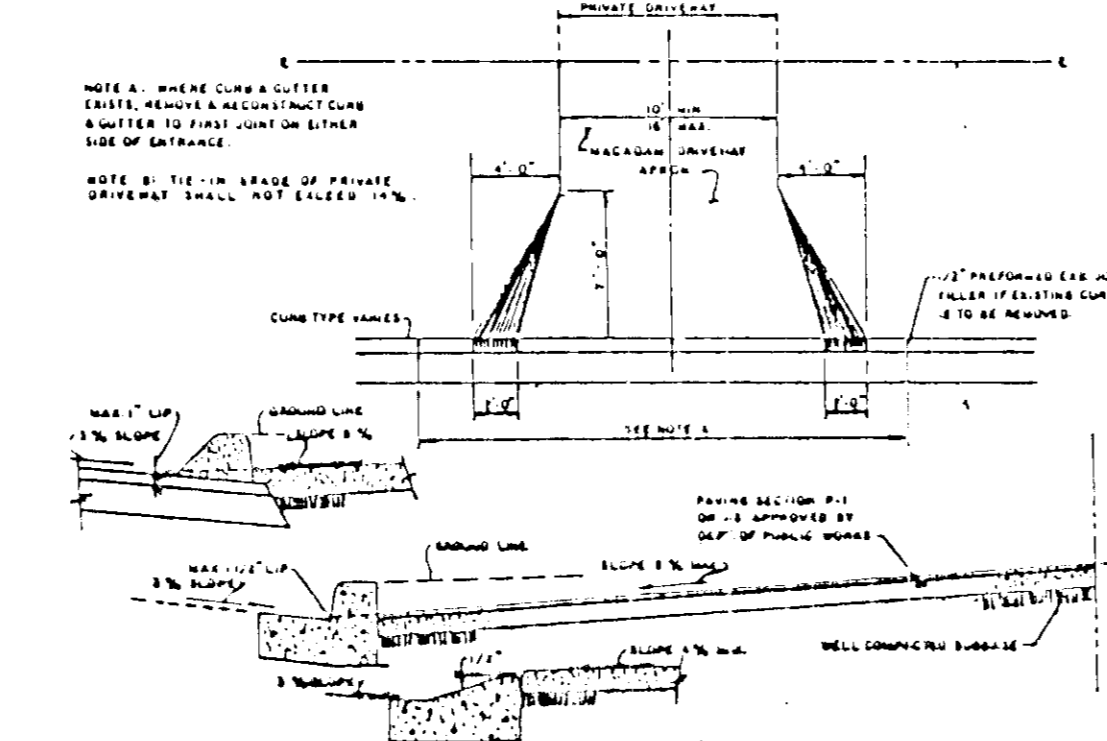

DRIVEWAY ENTRANCE

ABUTTING CLOSED SECTION WITHOUT CONCRETE SIDEWALK

NO SCALE

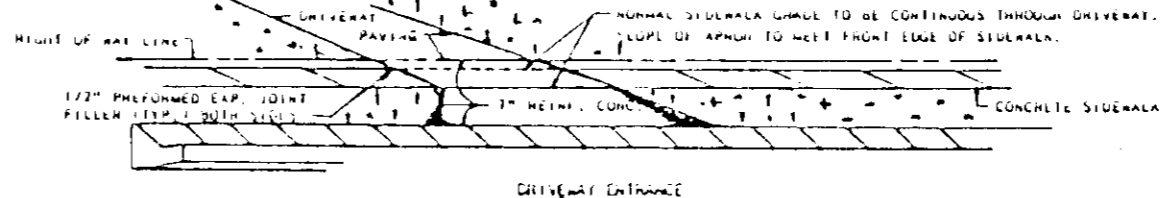
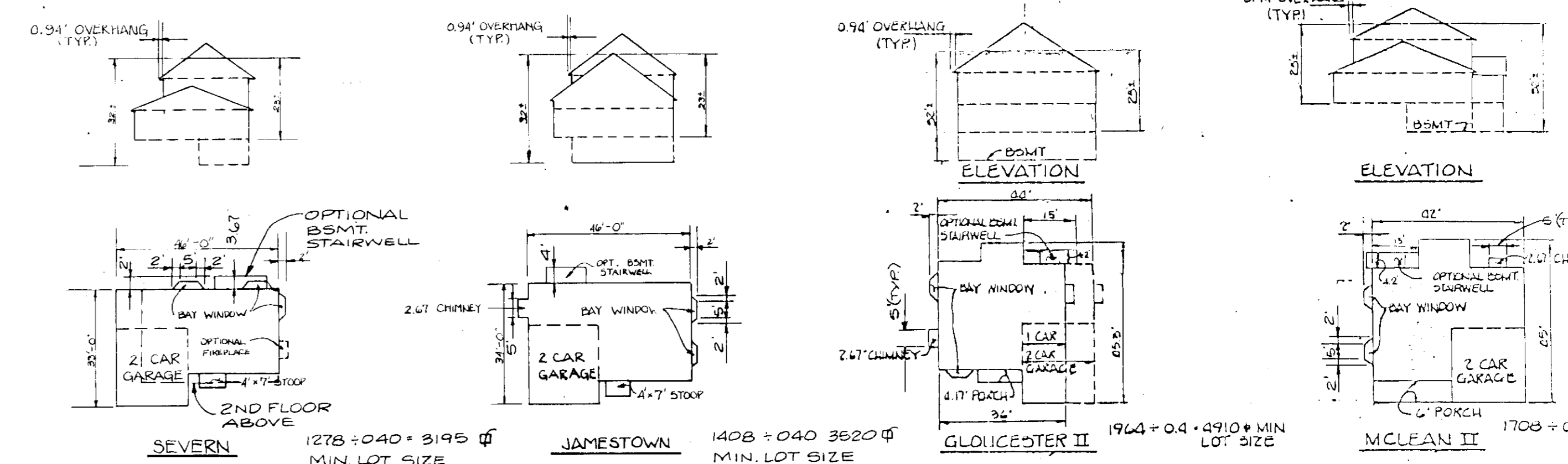

DRIVEWAY ENTRANCE

WITH MODIFIED COMB C&G AND SIDEWALK SETBACK FROM CURB

NO SCALE

DRIVEWAY ENTRANCE

WITH STANDARD 7\"/>

NO SCALE

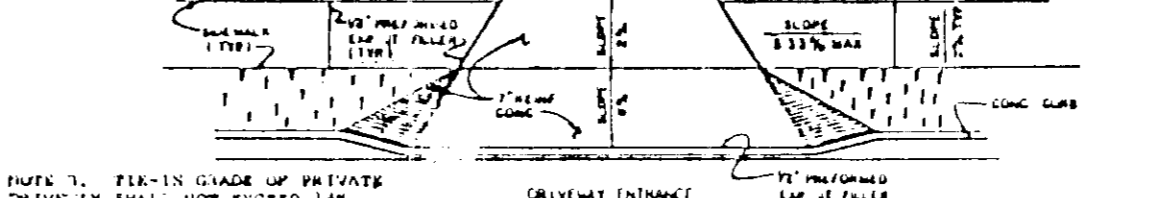

DRIVEWAY ENTRANCE

WITH STANDARD 7\"/>

NO SCALE

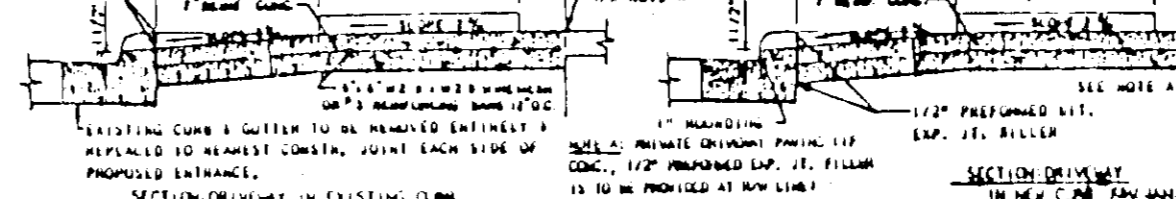

SIDEWALK DETAIL

UNLESS OTHERWISE NOTED

NO SCALE

CLASS 'A' CONCRETE

2%

NO SCALE

FRUNE W LEAF AREA, BUT WITHIN NATURAL FORM OF TREE

INCLUDE 16 GALVANIZED WIRE MESH TYPED TO TREE

7-12\"/>

2 PIECES OF REINFORCED MESH OVER

REMOVE ANY COVERING AS IN JUNCTION AS IN JUNCTION

ROUND LINE SAME AS IN JUNCTION AS IN JUNCTION

ROUND LINE SAME AS IN JUNCTION AS IN JUNCTION

ROUND LINE SAME AS IN JUNCTION AS IN JUNCTION

ROUND LINE SAME AS IN JUNCTION AS IN JUNCTION

ROUND LINE SAME AS IN JUNCTION AS IN JUNCTION

ROUND LINE SAME AS IN JUNCTION AS IN JUNCTION

ROUND LINE SAME AS IN JUNCTION AS IN JUNCTION

ROUND LINE SAME AS IN JUNCTION AS IN JUNCTION

BY THE DEVELOPER:
"I/WE CERTIFY THAT ALL DEVELOPMENT AND CONSTRUCTION WILL BE DONE ACCORDING TO THIS PLAN, AND THAT ANY RESPONSIBLE PERSONNEL INVOLVED IN THE CONSTRUCTION PROJECT WILL HAVE A CERTIFICATE OF ATTENDANCE AT A MD DEPT. OF THE ENVIRONMENT APPROVED TRAINING PROGRAM FOR THE CONTROL OF SEDIMENT AND EROSION BEFORE BEGINNING THE PROJECT. I ALSO AUTHORIZE PERIODIC ON-SITE INSPECTION BY THE HOWARD SOIL CONSERVATION DISTRICT."

DEVELOPER: _____ DATE _____

BY THE ENGINEER:
"I CERTIFY THAT THIS PLAN FOR EROSION AND SEDIMENT CONTROL REPRESENTS A PRACTICAL AND WORKABLE PLAN BASED ON MY PERSONAL KNOWLEDGE OF THE SITE CONDITIONS AND THAT IT WAS PREPARED IN ACCORDANCE WITH THE REQUIREMENTS OF THE HOWARD SOIL CONSERVATION DISTRICT."

ENGINEER: *John M. Nelson* #16891 DATE: 10/16/91

REVIEWED FOR HOWARD SOIL CONSERVATION DISTRICT AND MEETS TECHNICAL REQUIREMENTS
James M. Nelson DATE: 11/19/92

THIS DEVELOPMENT PLAN IS APPROVED FOR SOIL EROSION AND SEDIMENT CONTROL BY THE HOWARD SOIL CONSERVATION DISTRICT
John P. Robertson DATE: 11/9/92

APPROVED FOR PUBLIC WATER AND PUBLIC SEWERAGE SYSTEMS, HOWARD COUNTY HEALTH DEPARTMENT
Joseph Borger COUNTY HEALTH OFFICER DATE: 1-27-92

APPROVED FOR PUBLIC WATER, PUBLIC SEWERAGE, STORM DRAINAGE SYSTEMS AND PUBLIC ROADS, HOWARD COUNTY DEPARTMENT OF PUBLIC WORKS
Ram DIRECTOR DATE: 1-27-92

APPROVED: HOWARD COUNTY DEPT. OF PLANNING AND ZONING
William R. Ryan CHIEF, BUREAU OF ENGINEERING DATE: 1-27-92

APPROVED: HOWARD COUNTY DEPT. OF PLANNING AND ZONING
Joseph Borger PLANNING DIRECTOR DATE: 1/31/92

APPROVED: HOWARD COUNTY DEPT. OF PLANNING AND ZONING
Anna H. H. H. CHIEF, DIVISION OF COMMUNITY PLANNING AND LAND DEVELOPMENT DATE: 1/30/92

NO DATE REVISION

NO DATE REVISION

NO DATE REVISION

NO DATE REVISION

NO DATE REVISION

NO DATE REVISION

NO DATE REVISION

NO DATE REVISION

NO DATE REVISION

NO DATE REVISION

NO DATE REVISION

NO DATE REVISION

NO DATE REVISION