

LANDSCAPE		SCHEDULE	
BOTANICAL NAME	COMMON NAME	SIZE	QUANTITY
⊗	ACER RUBRUM	2 1/2 CAL.	8
⊕	ACER RUBRUM OCTOBER GLORY	OCTOBER GLORY MAPLE	2
⊙	PINUS STROBUS	6'-8' HGT	8

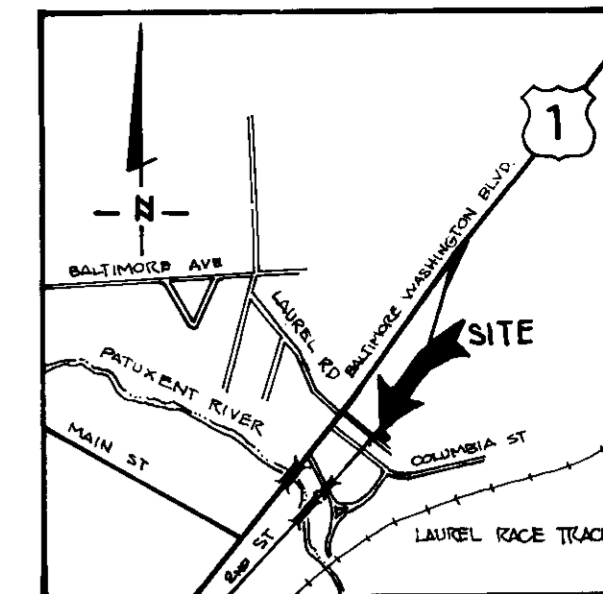

VICINITY MAP
SCALE 1" = 2000'

GENERAL NOTES:

- PRIOR TO THE START OF ANY CONSTRUCTION, THE CONTRACTOR SHALL STAKE OUT ALL BASE LINES, BUILDING LOCATION, CURBS AND VERIFY OFFSETS AND SETBACKS.
- THE CONTRACTOR SHALL NOTIFY "MISS UTILITY" AT TELEPHONE NO. 301-599-0100 AT LEAST 72 HRS PRIOR TO STARTING EXCAVATION TO VERIFY ALL LOCATIONS OF EXISTING UTILITIES.
- ALL CONSTRUCTION SHALL BE DONE IN ACCORDANCE WITH HOWARD COUNTY DESIGN MANUAL, VOLUME IV- STANDARD SPECIFICATION AND DETAILS, OCT. 1990 EDITION.
- THE INFORMATION SHOWN ON THESE PLANS IS FOR THE CONVENIENCE OF THOSE CONCERNED ONLY. THE CORRECTNESS OR COMPLETENESS OF THE INFORMATION SHOWN IS NOT WARRANTED OR GUARANTEED. THE CONTRACTOR SHALL VERIFY ALL INFORMATION TO HIS OWN SATISFACTION.
- THE LOCATION OF ALL UNDERGROUND UTILITIES ARE APPROXIMATE. THE CONTRACTOR SHALL VERIFY THE EXACT LOCATION OF ALL EXISTING UTILITIES BEFORE COMMENCING WORK.
- THE CONTRACTOR OR DEVELOPER SHALL CONTACT THE BUREAU OF CONSTRUCTION INSPECTION 24 HRS. IN ADVANCE OF COMMENCEMENT OF WORK AT 301-792-7272.
- THE CONTRACTOR SHALL BE RESPONSIBLE FOR ANY DAMAGES TO THE COUNTY RIGHT-OF-WAY.
- ALL DISTURBED AREAS NOT STABILIZED WITH BUILDING OR PAVING SHALL BE SEEDED AND MULCHED.
- THE DISTURBED AREA IS LESS THAN 5,000 SQUARE FEET. NO STORMWATER MANAGEMENT IS REQUIRED.
- PLAN IS SUBJECT TO WP 90-88 PERMITTED GRADING WITHIN THE 25 FOOT WETLAND BUFFER AND THE SUBSEQUENT GRADING OF THE WETLANDS FORMERLY LOCATED ON THE WESTERN PORTION OF THE SITE HAS APPROVED ADMINISTRATIVELY BY THE DEPARTMENT OF PLANNING AND ZONING.
- BOUNDARY AND TOPOGRAPHIC SURVEY PERFORMED BY JACK CLARK & ASSOCIATES. SITE ANALYSIS

1 AREA OF SITE = 206 ACRES, 9,012 S.F.
 2 MAXIMUM BUILDING HEIGHT = 28' FEET
 3 ZONING = B-2
 4 OWNER = MARY WARD
 412 N. 2nd STREET
 LAUREL, MD. 20707
 5 BUILDING USE = FLORIST SHOP
 6 DENSITY CALCULATIONS

	AREA (S.F.)	PERCENT (OVERAGE %)
a. SITE	9,012	
b. BUILDING	770	
first floor		
TOTAL	770	8.54%
c. PARKING LOT	2,823	31.30%
d. BUILDING AND PARKING LOT	3,519	39.07%
e. LANDSCAPED ISLANDS	2,118	23.50%
f. OPEN SPACE INCL. LANDSCAPED ISLANDS	5,419	60.13%

PARKING DATA

TOTAL AREA OF BUILDING = 770 S.F.
 TOTAL PARKING REQUIRED = 770/200 = 4
 TOTAL PARKING PROVIDED = 5 SPACES INCLUDING 1 HANDICAPPED SPACE

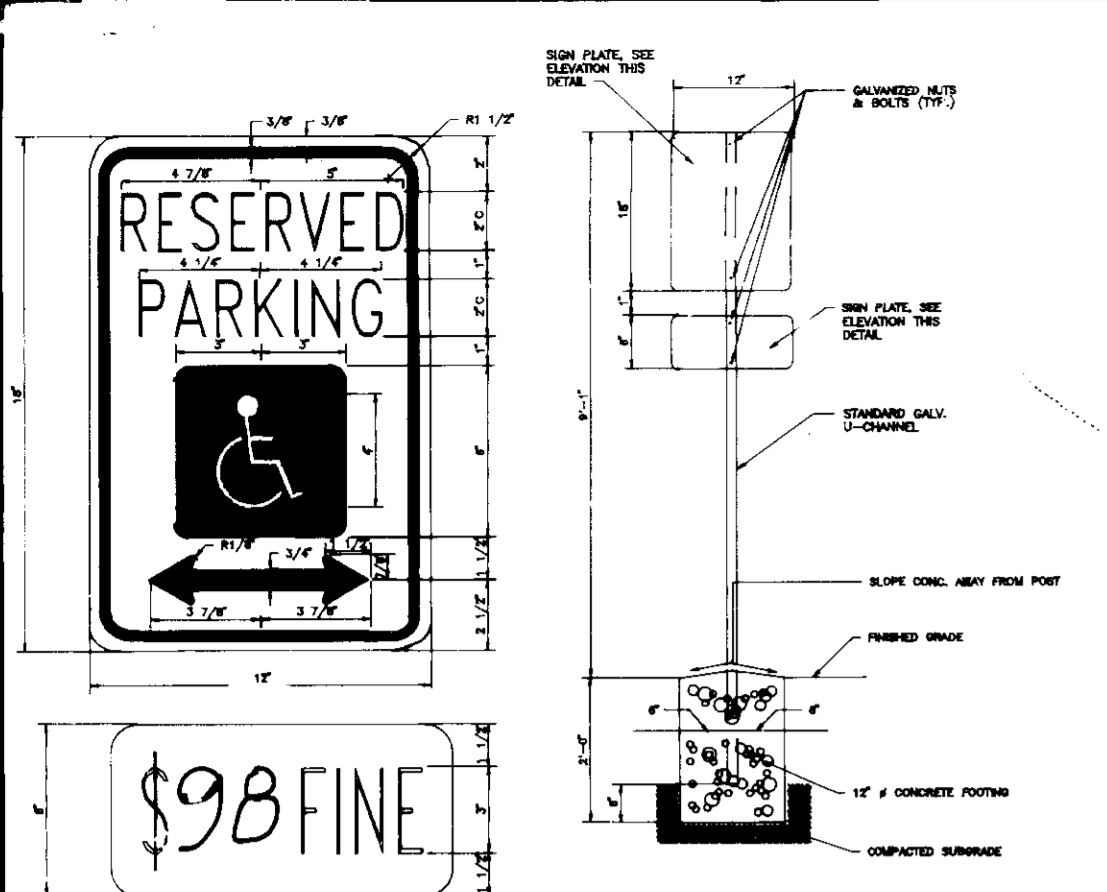

HANDICAPPED SIGN AND POST
NOT TO SCALE

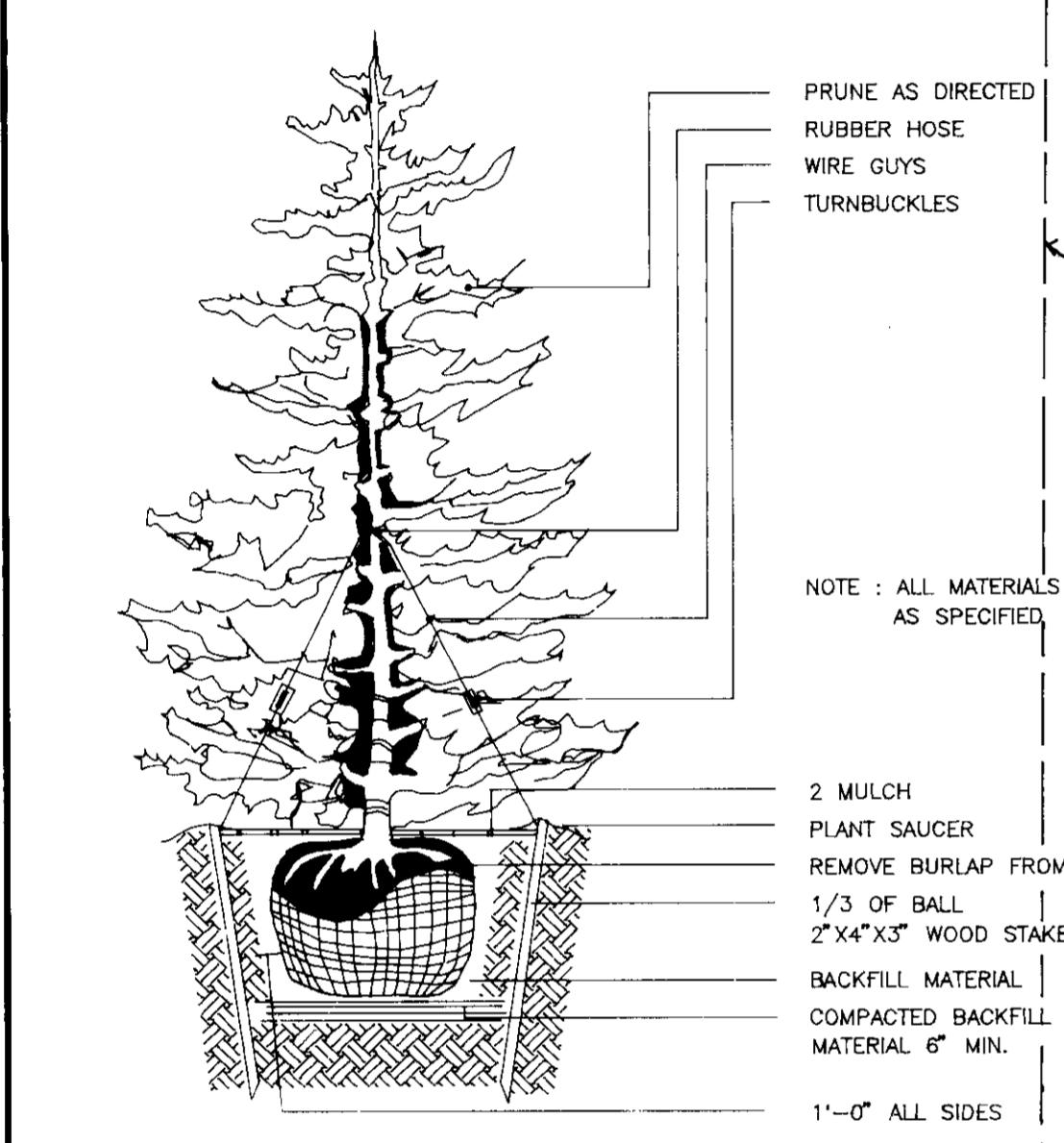

TYPICAL TREE PLANTING DETAIL
NOT TO SCALE

LEGEND:

- PROPOSED GRADE
- EXISTING GRADE
- PROPOSED CURB
- ROCK OUTLET PROTECTION
- DRAINAGE FLOW
- X 154.0 SPOT ELEVATION
- P-1 PAVING
- P-3 PAVING
- WETLAND

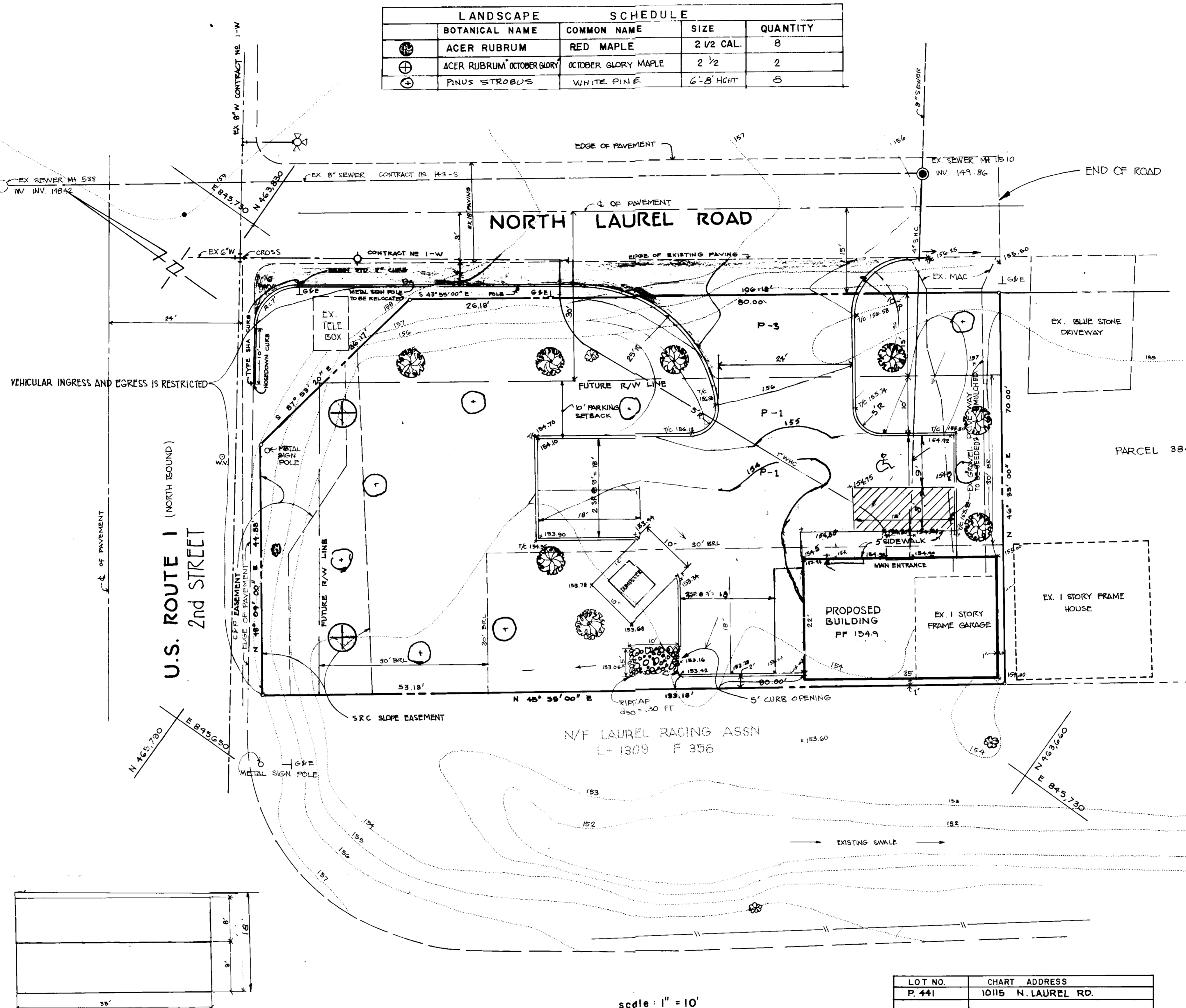

BUILDING PROFILE
SCALE 1" = 10'

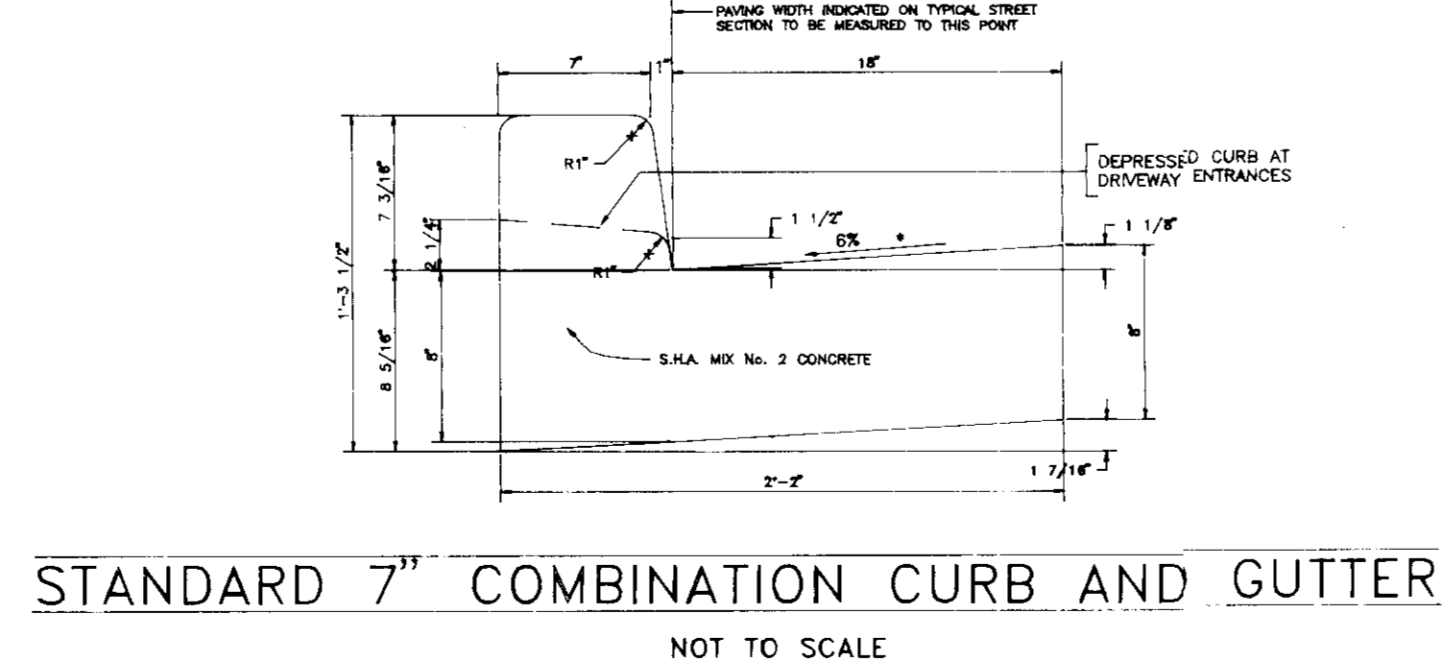

STANDARD 7" COMBINATION CURB AND GUTTER
NOT TO SCALE

SECTION NUMBER	ROAD AND STREET CLASSIFICATION	PAVING SECTIONS	
		PAVEMENT MATERIALS	GRANULAR BASE ALTERNATIVES
P-1	PARKING BAYS AND COMMERCIAL-INDUSTRIAL ZONES WITH NO HEAVY TRUCKS	1" BIT. CONC. SURFACE 7" BIT. CONC. BASE	1" BIT. CONC. SURFACE 7" BIT. CONC. BASE
P-3	RESIDENTIAL ZONES, HIGHWAY AND MAJOR COLLECTORS, INDUSTRIAL ZONES WITH HEAVY TRUCKS, LOCAL AND COLLECTOR STREETS	1 1/2" BIT. CONC. SURFACE 1 1/2" BIT. CONC. BASE	1 1/2" BIT. CONC. SURFACE 1 1/2" BIT. CONC. BASE

LOT NO.	CHART ADDRESS
P. 441	1015 N. LAUREL RD.

APPROVED: FOR PUBLIC WATER AND PUBLIC SEWERAGE SYSTEMS
 HOWARD COUNTY HEALTH DEPARTMENT
 COUNTY HEALTH OFFICER: *[Signature]* 4-6-91
 DATE: 4-6-91

APPROVED: HOWARD COUNTY DEPARTMENT OF PLANNING AND ZONING
 PLANNING DIRECTOR: *[Signature]* 9/23/91
 DATE: 9/23/91

APPROVED: FOR PUBLIC WATER AND PUBLIC SEWERAGE, STORM DRAINAGE SYSTEMS AND PUBLIC ROADS HOWARD COUNTY DEPARTMENT OF PUBLIC WORKS.
 DIRECTOR: *[Signature]* 8/27/91
 DATE: 8/27/91

oria engineering inc.
 CONSULTING ENGINEERS * LAND PLANNERS * SURVEYORS
 3230 BETHANY LANE, SUITE 4
 ELLICOTT CITY, MARYLAND 21043
 TEL. (301) 465-0400

SUBDIVISION NAME:	SECTION/AREA	LOT NO.
WARD PROPERTY		P. 441

PLAT NO.	BLOCK NO.	ZONE	TAX-ZONE	ELECT. DIST.	CENSUS TR.
444/525	10	B-2	50	6th	6083

DESIGNED	M.L.L.	SCALE:
		1" = 10'

DRAWN	A.V.G.	DRAWING NO.
		1 of 3

CHECKED	M.L.L.	JOB NO.

DATE	REVISION	BY
7-15-91	COUNTY COMMENTS	

6th ELECTION DISTRICT PARCEL 441 HOWARD COUNTY, MD.
 OWNER: MARY WARD
 412 N. 2nd STREET
 LAUREL, MD. 20707

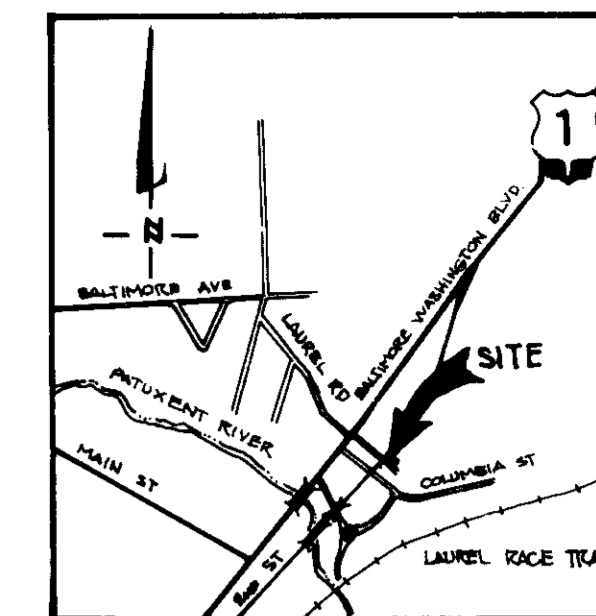

VICINITY MAP SCALE 1" = 2000'

- LEGEND:**
- EXISTING GRADE
 - PROPOSED GRADE
 - PROPOSED CURB
 - DIRECTION OF DRAINAGE
 - SPOT ELEVATION
 - STABILIZED CONST. ENTRANCE
 - WET LAND
 - ROCK OUTLET PROTECTION
 - LIMIT OF DISTURBANCE
 - SILT FENCE

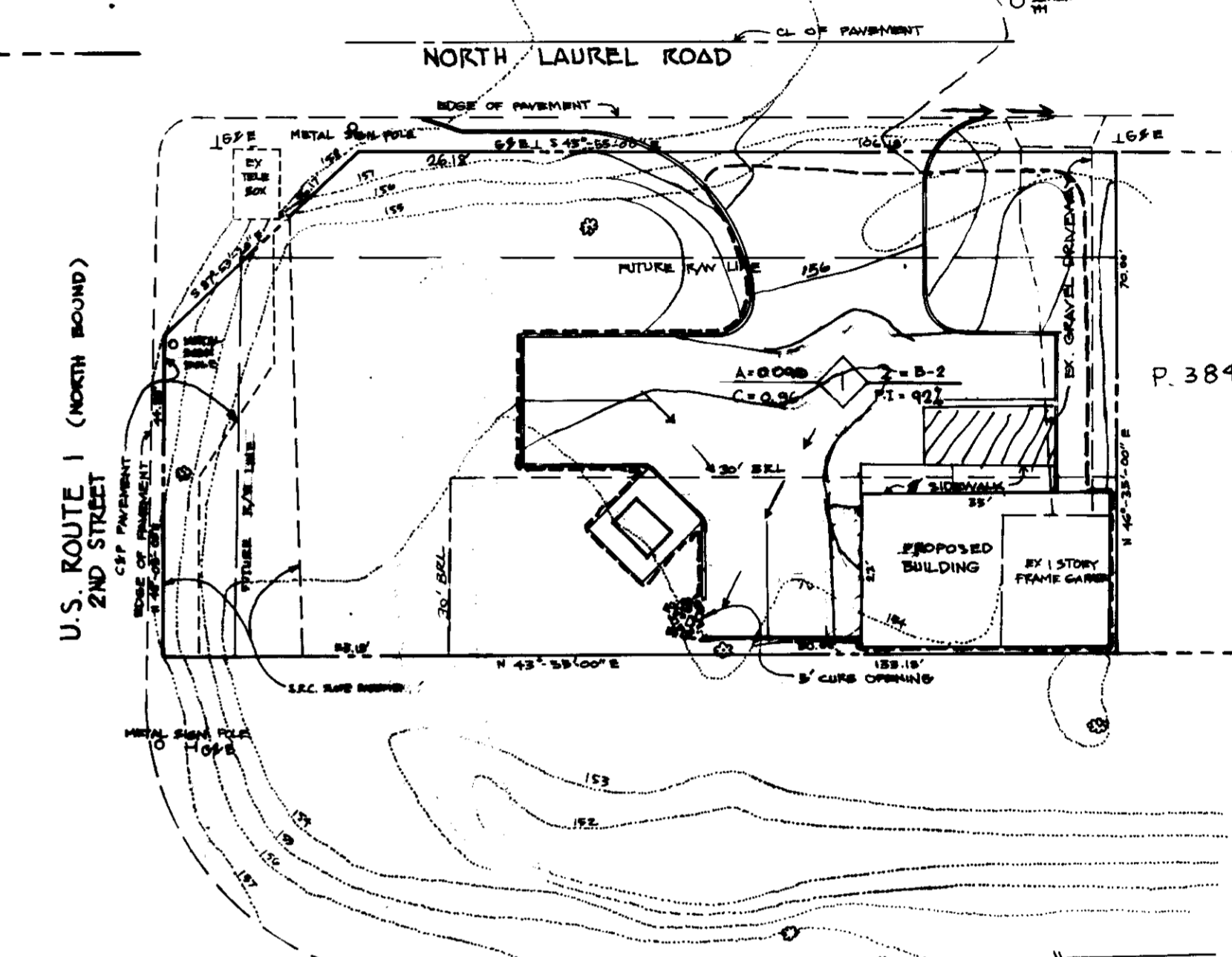
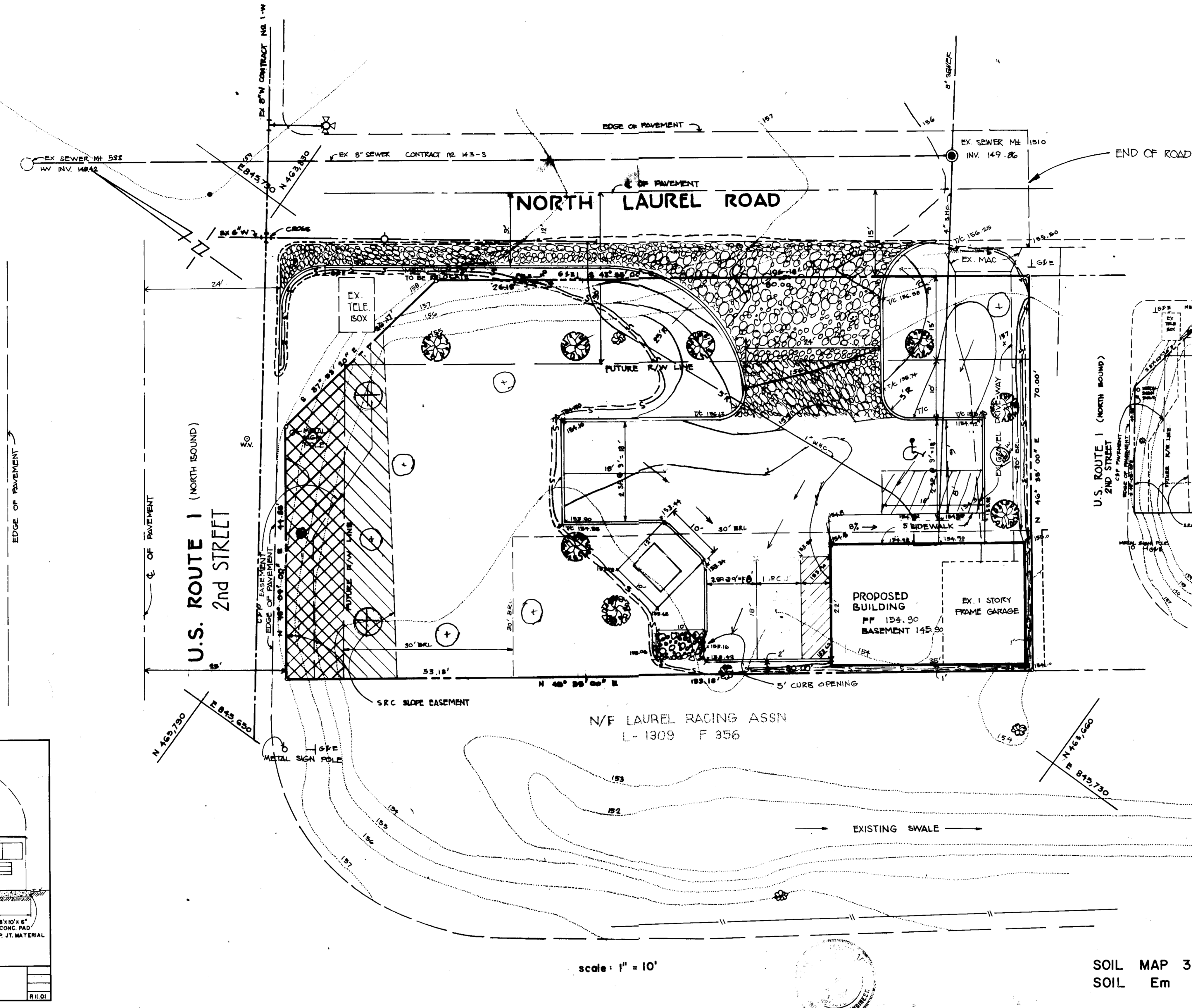

DRAINAGE AREA MAP scale: 1" = 200'

- SEQUENCE OF CONSTRUCTION**
1. OBTAIN GRADING PERMIT.
 2. INSTALL ALL SEDIMENT CONTROL MEASURE SHOWN ON THIS PLAN.
 3. GRADE SITE AND OBTAIN BUILDING PERMIT.
 4. CONSTRUCT ALL IMPROVEMENTS SHOWN ON THIS PLAN.
 5. PERMANENTLY STABILIZE ALL DISTURBED AREAS AND REMOVE SEDIMENT CONTROLS ONLY AFTER RECEIVING PERMISSION FROM THE SEDIMENT CONTROL INSPECTOR.

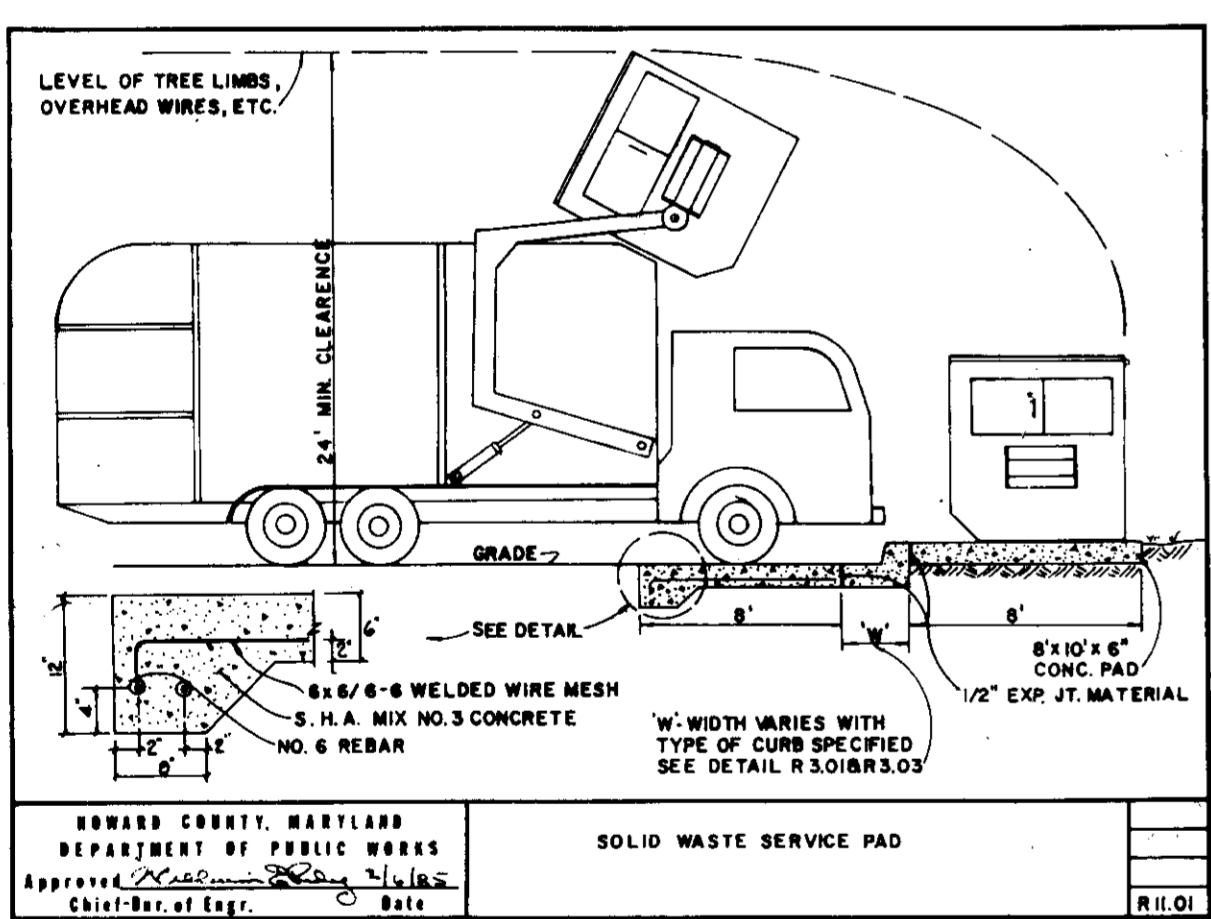

scale: 1" = 10'

SOIL MAP 31 SOIL Em

APPROVED FOR PUBLIC WATER AND PUBLIC SEWERAGE SYSTEMS
HOWARD COUNTY HEALTH DEPARTMENT

[Signature] 9-6-91
COUNTY HEALTH OFFICER DATE

APPROVED: HOWARD COUNTY DEPARTMENT OF PLANNING & ZONING

[Signature] 9/23/91
PLANNING DIRECTOR DATE

[Signature] 9/19/91
CHIEF, DIVISION OF COMMUNITY PLANNING AND LAND DEVELOPMENT

APPROVED FOR PUBLIC WATER AND PUBLIC SEWERAGE, STORM DRAINAGE SYSTEMS AND PUBLIC ROADS
HOWARD COUNTY DEPARTMENT OF PUBLIC WORKS

[Signature] 9/27/91
DIRECTOR DATE

[Signature] 9/26/91
CHIEF, BUREAU OF ENGINEERING DATE

loria engineering inc.
Consulting Engineers • Land Planners • Surveyors
3230 Bethony Lane, Suite 4, Ellicott City, Maryland
301-465-0400

These plans have been reviewed for the Howard Soil Conservation District and meet the technical requirements for soil and sediment control.

[Signature] 8/19/91
U.S. Soil Conservation Service Date

These plans for soil and sediment control meet the requirements of the Howard Soil Conservation District.

[Signature] 8/19/91
Howard Soil Conservation District Date

ENGINEER'S CERTIFICATE

I certify that this plan erosion and sediment control represents a practical and workable plan based on my personal knowledge of the site conditions. This plan was prepared in accordance with the requirements of the Howard Soil Conservation District.

[Signature] 5/21/91
Signature of Engineer Date

DEVELOPER'S CERTIFICATE

I/We certify that all development and/or construction will be done according to these plans, and that any responsible personnel involved in the construction project will have a Certificate of Attendance at a Maryland Department of Environment Approved Training Program for Control of Sediment and Erosion before beginning the project. I also authorize periodic on-site inspection by the Howard Soil Conservation District.

[Signature] 5/21/91
Signature of Developer Date

SUBDIVISION NAME		SECTION/AREA	LOT NO.
WARD PROPERTY		—	P. 441
PLAT NO.	BLOCK NO.	ZONE	TAX/ZONE
441/888	10	B-2	50
WATER CODE		ELEC. DIST.	GEN. USE TR.
CO-4		6th	8063
DESIGNED		SEDIMENT CONTROL PLAN AND DRAINAGE AREA MAP	
M.L.L.		WARD PROPERTY	
DRAWN		6th ELECTION DISTRICT PARCEL 441 HOWARD CO. MD.	
A.V.G.		OWNER: MARY WARD	
CHECKED		412 N. 2nd ST.	
M.L.L.		LAUREL MD. 20207	
DATE		FILE	
7-9-91		7-9-91	

STABILIZED CONSTRUCTION ENTRANCE
not to scale

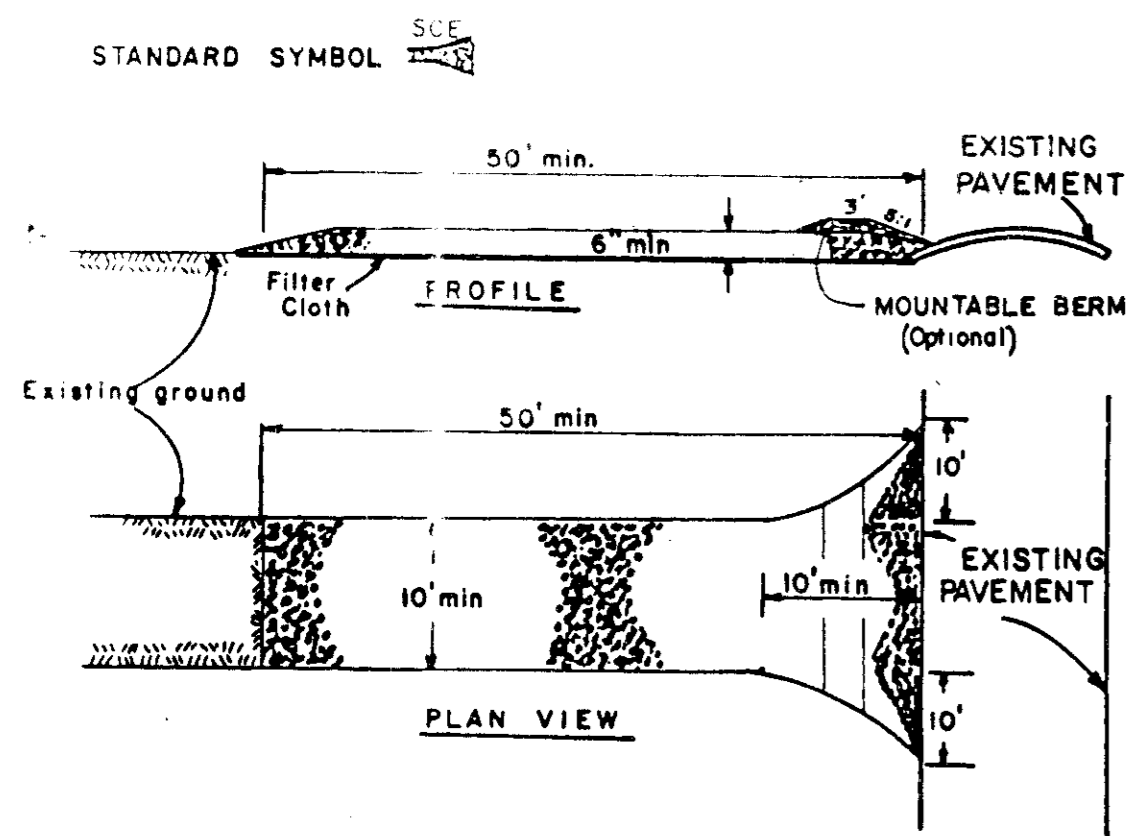

CONSTRUCTION SPECIFICATIONS

1. Stone Size - Use 2" stone, or reclaimed or recycled concrete equivalent.
2. Length - As required, but not less than 50 feet (except on a single residence lot where a 30 foot minimum length would apply).
3. Thickness - Not less than six (6) inches.
4. Width - Ten (10) foot minimum, but not less than the full width at points where ingress or egress occurs.
5. Filter Cloth - Will be placed over the entire area prior to placing of stone. Filter will not be required on a single family residence lot.
6. Surface Water - All surface water flowing or diverted toward construction entrances shall be piped across the entrance. If piping is impractical, a mounded berm with 5:1 slopes will be permitted.
7. Maintenance - The entrance shall be maintained in a condition which will prevent tracking or flowing of sediment onto public rights-of-way. This may require periodic top dressing with additional stone as conditions demand and repair and/or cleanout of any measures used to trap sediment. All sediment spilled, dropped, washed or tracked onto public rights-of-way must be removed immediately.
8. Washing - Wheels shall be cleaned to remove sediment prior to entrance onto public rights-of-way. When washing is required, it shall be done on an area stabilized with stone and which drains into an approved sediment trapping device.
9. Periodic inspection and needed maintenance shall be provided after each rain.

SILT FENCE

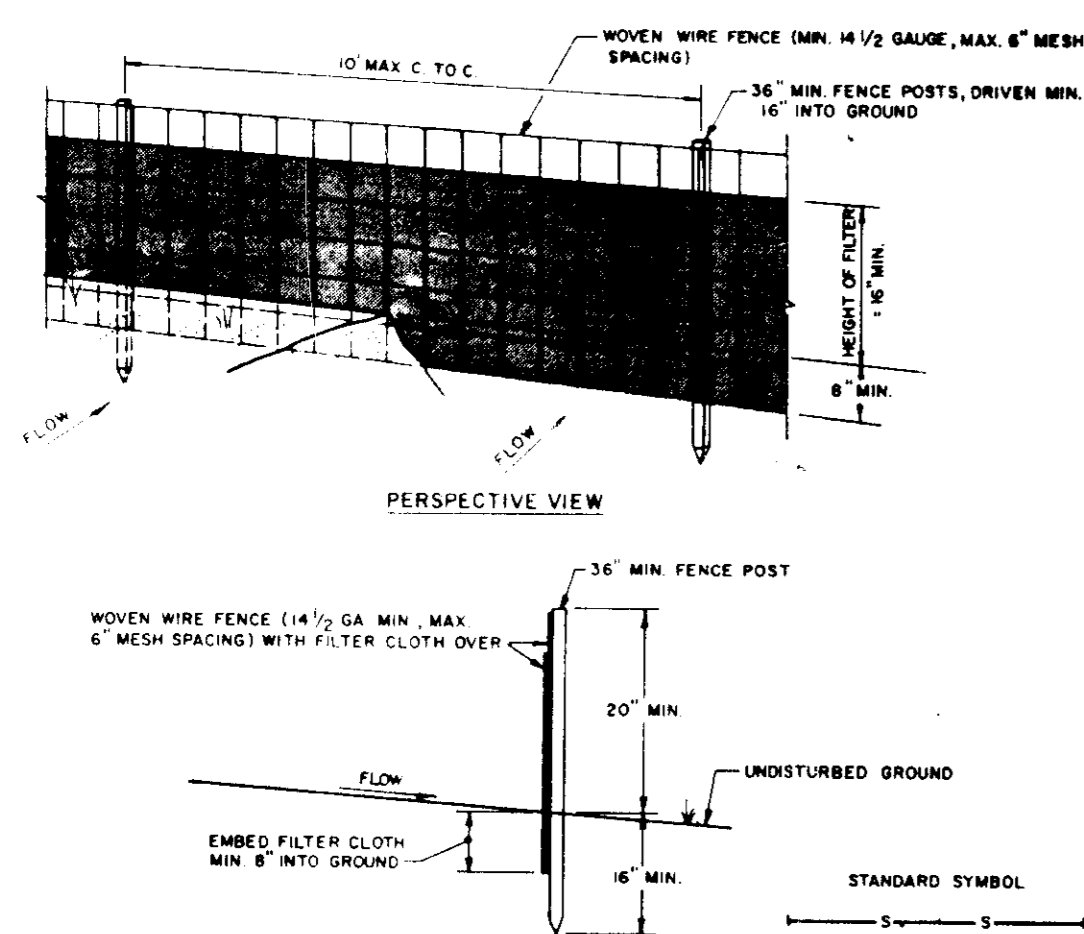

CONSTRUCTION NOTES FOR FABRICATED SILT FENCE

1. WOVEN WIRE FENCE TO BE FASTENED SECURELY TO FENCE POSTS WITH WIRE TIES OR STAPLES.
 2. FILTER CLOTH TO BE FASTENED SECURELY TO WOVEN WIRE FENCE WITH TIES SPACED EVERY 24" AT TOP AND MID SECTION.
 3. WHEN TWO SECTIONS OF FILTER CLOTH ADJOIN EACH OTHER THEY SHALL BE OVERLAPPED BY SIX INCHES AND FOLDED.
 4. MAINTENANCE SHALL BE PERFORMED AS NEEDED AND MATERIAL REMOVED WHEN "BULGES" DEVELOP IN THE SILT FENCE.
- POSTS: STEEL EITHER T OR U TYPE OR 2" HARDWOOD
 FENCE: WOVEN WIRE, 1/2" GA. 6" MAX. MESH OPENING
 FILTER CLOTH: FILTER X, MIRAFL 1000, STABILINKA 1100N OR APPROVED EQUAL
 PREFABRICATED UNIT: GEOPAB, ENVIRONMENTAL, OR APPROVED EQUAL

* permanent stabilization practices are needed where a permanent stabilization practice is needed.

Seedbed Preparation: Loosen upper three inches of soil by raking, disking or other acceptable means before seeding, unless previously loosened.

- Soil Amendments:** In lieu of soil test recommendations, use one of the following schedules
- 1) Preferred - Apply 2 tons per acre dolomitic limestone (92 lbs/1000 sq ft) and 600 lbs per acre 10-10-10 fertilizer (14 lbs/1000 sq ft) before seeding. Harrow or disc into upper three inches of soil. At time of seeding, apply 400 lbs per acre 30-0-0 ureaform fertilizer (9 lbs/1000 sq ft).
 - 2) Acceptable - Apply 2 tons per acre dolomitic limestone (92 lbs/1000 sq ft) and 1000 lbs per acre 10-10-10 fertilizer (23 lbs/1000 sq ft) before seeding. Harrow or disc into upper three inches of soil.

Seeding - For the periods March 1 thru April 30, and August 1 thru October 15, seed with 60 lbs per acre (1.4 lbs/1000 sq ft) of Kentucky 31 Tall Fescue. For the period May 1 thru July 31, seed with 60 lbs Kentucky 31 Tall Fescue per acre and 2 lbs per acre (.05 lbs/1000 sq ft) of weeping lovegrass. During the period of October 16 thru February 28, protect site by: Option (1) 2 tons per acre of well anchored straw mulch and seed as soon as possible in the spring. Option (2) Use sod. Option (3) Seed with 60 lbs/acre Kentucky 31 Tall Fescue and mulch with 2 tons/acre well anchored straw.

Mulching - Apply 1 1/2 to 2 tons per acre (70 to 90 lbs/1000 sq ft) of unrotted small grain straw immediately after seeding. Anchor mulch immediately after application using mulch anchoring tool or 218 gallons per acre (5 gal/1000 sq ft) of emulsified asphalt on flat areas. On slopes 8 feet or higher, use 348 gallons per acre (8 gal/1000 sq ft) for anchoring.

Maintenance - Inspect all seeded areas and make needed repairs, replacements and reseedings.

TEMPORARY SEEDING NOTES

Apply to graded or cleared areas likely to be redisturbed where a short-term vegetative cover is needed.

Seedbed Preparation: Loosen upper three inches of soil by raking, disking or other acceptable means before seeding, unless previously loosened.

Soil Amendments: Apply 600 lbs per acre 10-10-10 fertilizer (14 lbs/1000 sq ft)

Seeding - For periods March 1 thru April 30 and from August 15 thru November 15, seed with 2 1/2 bushel per acre of annual rye (3.2 lbs/1000 sq ft). For the period May 1 thru August 14, seed with 3 lbs per acre of weeping lovegrass (.07 lbs/1000 sq ft). For the period November 16 thru February 28, protect site by applying 2 tons per acre of well anchored straw mulch and seed as soon as possible in the spring, or use sod.

Mulching: Apply 1 1/2 to 2 tons per acre (70 to 90 lbs/1000 sq ft) of unrotted small grain straw immediately after seeding. Anchor mulch immediately after application using mulch anchoring tool or 218 gal per acre (5 gal/1000 sq ft) of emulsified asphalt on flat areas. On slopes, 8 ft or higher, use 348 gal per acre (8 gal/1000 sq ft) for anchoring.

Refer to the 1983 MARYLAND STANDARDS AND SPECIFICATIONS FOR SOIL EROSION AND SEDIMENT CONTROL for rate and methods not covered.

VEGETATIVE STABILIZATION WITH SOIL

1. Class of turfgrass sod shall be Maryland or Virginia State Certified or Maryland or Virginia State approved sod.
2. Sod shall be machine cut at a uniform soil thickness of 3/4 inch, plus or minus 1/4 inch, at the time of cutting. Measurement for thickness shall exclude top growth and thatch.
3. Standard size sections of sod shall be strong enough to support their own weight and retain their size and shape when suspended vertically with a firm grasp on the upper 10 percent of the section.
4. Individual pieces of sod shall be cut to the suppliers width and length. Maximum allowable deviation from standard widths and lengths shall be 5 percent. Broken pads and torn or uneven ends will not be acceptable.
5. Sod shall not be harvested or transplanted when moisture content (excessively dry or wet) may adversely affect its survival.
6. Sod shall be harvested, delivered and installed within a period of 36 hours. Sod not transplanted within this period shall be inspected and approved prior to its installation.

Site Preparation

Fertilizer and lime application rates shall be determined by soil tests. Under unusual circumstances where there is insufficient time for a complete soil test, fertilizer and lime materials may be applied in amounts shown under B, below.

- A. Prior to sodding, the surface shall be cleared of all trash, debris, and of all roots, brush, wire, grade stakes and other objects that would interfere with planting, fertilizing or maintenance operations.
- B. Where the soil is acid or composed of heavy clays, ground limestone shall be spread at the rate of 2 tons/acre or 100 pounds per 1,000 square feet. In all soils 1,000 pounds per acre or 25 pounds per 1,000 square feet of 10-10-10 fertilizer or equivalent shall be uniformly applied and mixed into the top 3 inches of soil with the required lime.
- C. All areas receiving sod shall be uniformly fine graded. Hand-packed earth shall be screeded prior to placement of sod.

SEDIMENT CONTROL NOTES

- 1) A minimum of 24 hours notice must be given to the Howard County Office of Inspection and Permits prior to the start of any construction. (992-2437)
- 2) All vegetative and structural practices are to be installed according to the provisions of this plan and are to be in conformance with the 1983 MARYLAND STANDARDS AND SPECIFICATIONS FOR SOIL EROSION AND SEDIMENT CONTROL.
- 3) Following initial soil disturbance or redisturbance, permanent or temporary stabilization shall be completed within: a) 7 calendar days for all perimeter sediment control structures, dikes, perimeter slopes and all slopes greater than 3:1, b) 14 days as to all other disturbed or graded areas on the project site.
- 4) All sediment traps/basins shown must be fenced and warning signs posted around their perimeter in accordance with Vol. 1, Chapter 12, of the HOWARD COUNTY DESIGN MANUAL, Storm Drainage.
- 5) All disturbed areas must be stabilized within the time period specified above in accordance with the 1983 MARYLAND STANDARDS AND SPECIFICATIONS FOR SOIL EROSION AND SEDIMENT CONTROL for permanent seedings (Sec. 51) sod (Sec. 54), temporary seeding (Sec. 50) and mulching (Sec. 52). Temporary stabilization with mulch alone can only be done when recommended seeding dates do not allow for proper germination and establishment of grasses.
- 6) All sediment control structures are to remain in place and are to be maintained in operative condition until permission for their removal has been obtained from the Howard County Sediment Control Inspector.
- 7) Site Analysis:

Total Area of Site	0.206 Acres
Area Disturbed	0.188 Acres
Area to be roofed or paved	0.084 Acres
Area to be vegetatively stabilized	0.084 Acres
Total Cut	65 Cu. yds
Total Fill	65 Cu. yds
Offsite waste/borrow area location	N.A.
- 8) Any sediment control practice which is disturbed by grading activity for placement of utilities must be repaired on the same day of disturbance.
- 9) Additional sediment controls must be provided, if deemed necessary by the Howard County DPW sediment control inspector.
- 10) On all sites with disturbed areas in excess of 2 acres, approval of the inspection agency shall be requested upon completion of installation of perimeter erosion and sediment controls, but before proceeding with any other earth disturbance or grading. Other building or grading inspection approvals may not be authorized until this initial approval by the inspection agency is made.

- 7) With the approval of the sediment control inspector, minor field adjustments can and will be made to insure the control of any sediment. Changes in sediment control practices require prior approval of the sediment control inspector and the County Soil Conservation District.
 - 8) At the end of each working day, all sediment control practices will be inspected and left in operational condition.
 - 9) Following initial soil disturbance or redisturbance, permanent or temporary stabilization shall be completed within: a) seven calendar days as to the surface of all perimeter controls, dikes, slopes, ditches, perimeter slopes, and all slopes greater than 3 horizontal to 1 vertical (3:1) and b) fourteen days as to all other disturbed or graded areas on the project site.
 - 10) Any change to the grading proposed on this plan requires re-submission to County Soil Conservation District for approval.
 - 11) Dust control will be provided for all disturbed areas. Refer to 1983 Maryland Standards and Specifications for Soil Erosion and Sediment Control, pp. 837 and 87.07 for acceptable methods and specifications for dust control.
 - 12) Any variation from the sequence of operations stated on this plan requires the approval of the sediment control inspector and the County Soil Conservation District prior to the initiation of the change.
 - 13) Excess cut or borrow material shall go to or come from, respectively, a site with an approved sediment control plan.
- The following item may be used as applicable:
- 14) Refer to "Maryland's Guidelines to Waterway Construction" by the Water Resources Administration (WRA), dated January, 1986 for standard details and detailed specifications of each practice specified herein for waterway construction.

APPROVED FOR PUBLIC WATER AND PUBLIC SEWERAGE SYSTEM
 HOWARD COUNTY HEALTH DEPARTMENT
 9-6-91
 COUNTY HEALTH OFFICER

APPROVED HOWARD COUNTY DEPARTMENT OF PLANNING & ZONING
 PLANNING DIRECTOR
 9/19/91
 COUNTY DEPARTMENT OF PLANNING & ZONING

APPROVED FOR PUBLIC WATER & PUBLIC SEWERAGE
 STORM DRAINAGE SYSTEMS AND PUBLIC ROADS
 HOWARD COUNTY DEPARTMENT OF PUBLIC WORKS
 8-27-91
 DIRECTOR

ORIA ENGINEERING INC.
 CONSULTING ENGINEERS-LAND PLANNERS-SURVEYORS
 3230 BETHANY LANE, SUITE 4
 ELLICOTT CITY, MD. 20433
 (301) 465-0400

These plans have been reviewed for the Howard Soil Conservation District and meet the technical requirements for soil and sediment control.

John M. [Signature] 8/29/91
 Soil Conservation Service

These plans for small pond construction, soil and sediment control meet the requirements of the Howard Soil Conservation District.

[Signature] 8/29/91
 Howard Soil Conservation District

ENGINEER'S CERTIFICATE

I certify that this plan erosion and sediment control represents a practical and workable plan based on my personal knowledge of the site conditions. This plan was prepared in accordance with the requirements of the Howard Soil Conservation District.

[Signature] 9/1/91
 Signature of Engineer Date

DEVELOPER'S CERTIFICATE

I/We certify that all development and/or construction will be done according to these plans and that any responsible personnel in the construction project will have a certificate of Attendance at a Department of Natural Resources Approved Training Program for Control of Sediment and Erosion before beginning the project. I also authorize periodic on-site inspection by the Howard Soil Conservation District.

[Signature] 9/1/91
 Signature of Developer Date

SUBDIVISION NAME: WARD PROPERTY		SECTION AREA: ---	LOT NO: P. 441
FLAT NO: 444/525	BLOCK NO: 10	ZONE: B-2	TAX ZONE: ELEC. DIST. CENSUS TR. 50 6th 6063
WATER CODE: C04		SEWER CODE: 7103000	
DESIGN: MLL	WARD PROPERTY		
DRAWN: AVG	3-0-0		
CHECKED: MLL	JOB NO.		
DATE: 7-9-91	OWNER: MARY WARD 412 N. 2nd ST -IREL. W. 20247		