

**SEDIMENT CONTROL NOTES**

- A minimum of 24 hours notice must be given to the Howard County Office of Inspections and Permits prior to the start of any construction (992-2437).
- All vegetative and structural practices are to be installed according to the provisions of this plan and are to be in accordance with the 1983 MARYLAND STANDARDS AND SPECIFICATIONS FOR SOIL EROSION AND SEDIMENT CONTROL.
- Following initial soil disturbance or redistribution, permanent or temporary stabilization shall be completed within: a) 7 calendar days for all perimeter sediment control structures, dikes, perimeter slopes and all slopes greater than 3:1; b) 14 days as to all other disturbed or graded areas on the project site.
- All sediment traps/basins shown must be fenced and warning signs posted around their perimeter in accordance with Vol. 1, Chapter 12, of the HOWARD COUNTY EROSION MANUAL, Storm Drainage.
- All disturbed areas must be stabilized within the time period specified above in accordance with the 1983 MARYLAND STANDARDS AND SPECIFICATIONS FOR SOIL EROSION AND SEDIMENT CONTROL for permanent seedings (Sec. 51) and (Sec. 54), temporary seedings (Sec. 50) and mulching (Sec. 52). Temporary stabilization with mulch alone can only be done when recommended seeding dates do not allow for proper germination and establishment of grasses.
- All sediment control structures are to remain in place and are to be maintained in operative condition until permission for their removal has been obtained from the Howard County Sediment Control Inspector.
- Site Analysis:
  - Total Area of Site: 0.0687 acres
  - Area Disturbed: 0.0222 acres
  - Area to be roofed or paved: 0.0202 acres
  - Area to be vegetatively stabilized: 0.0283 acres
  - Total Cut: 148.2 Cu. yds.
  - Total Fill: 148.2 Cu. yds.
- Any sediment control practice which is disturbed by grading activity for placement of utilities must be repaired on the same day of disturbance.
- Additional sediment controls must be provided, if deemed necessary by the Howard County Department of Public Works Sediment Control Inspector.
- Site grading will begin only after all perimeter sediment control measures have been installed and are in a functioning condition.
- Sediment will be removed from traps when its depth reaches the clean out elevation shown on the plans.
- Cut and fill quantities provided under site analysis do not represent bid quantities. These quantities do not distinguish between topsoil, structural fill or embankment material, nor do they reflect consideration of undercutting or removal of unsuitable material. The contractor shall familiarize himself with site conditions which may affect the work.

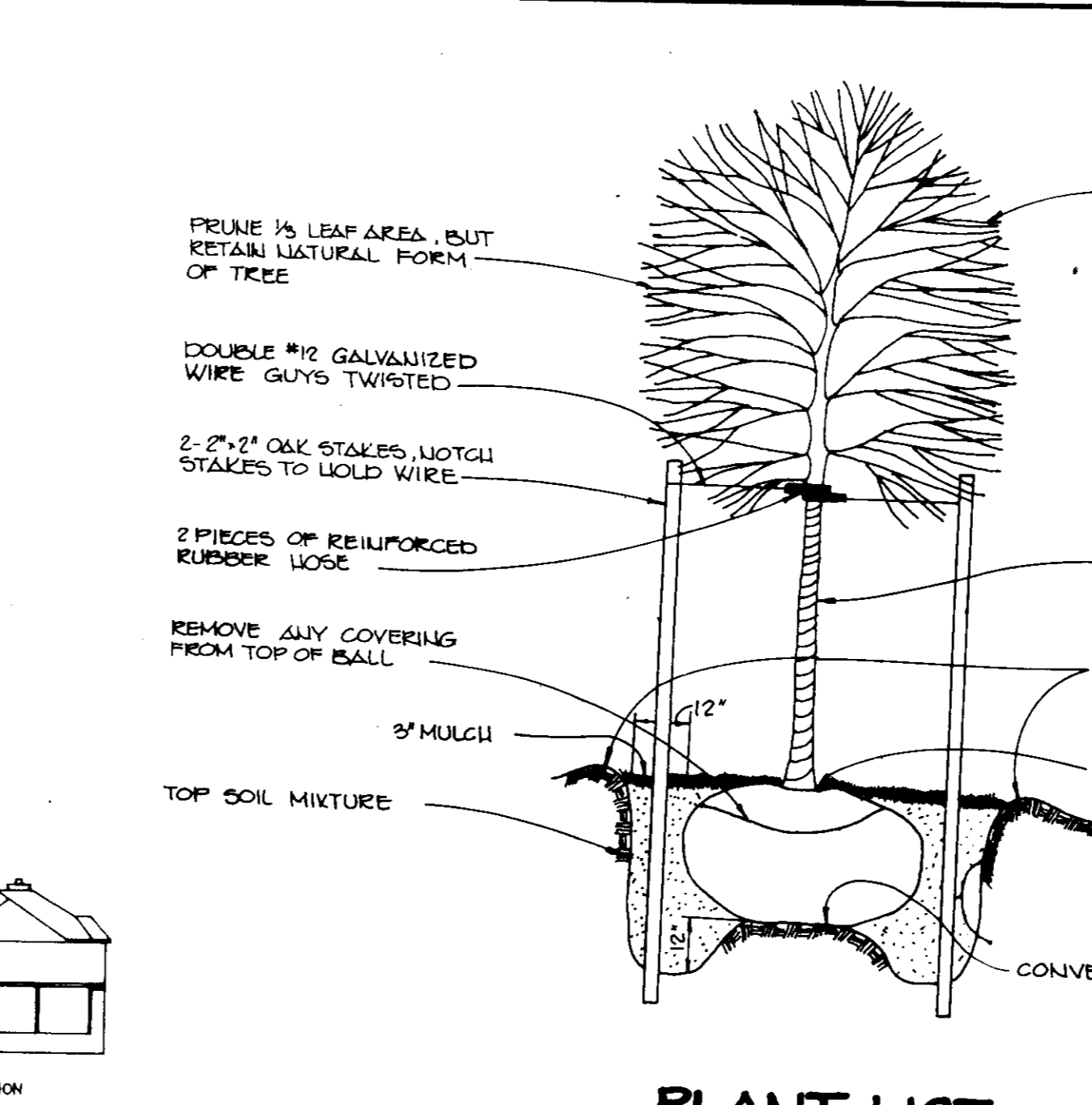

Am't	Sum	Name	Height	Remarks
3	Ar	Acer Rubrum (Red Maple)	2 1/2' - 5' Cal. 10' - 15' Ht.	Full branching
2	Qc	Quercus Coccinea (Scarlet Oak)	2 1/2' - 5' Cal. 12' - 14' Ht.	Full branching
1	Ma	Malus Snow Cloud (Snow Cloud Crabapple)	2 1/2' - 5' Cal. 8' - 10' Ht.	Full head
1	In	Ilex Nellie Stevens (Nellie Stevens Holly)	2 1/2' - 5' Ht.	B+B or Container
2	Po	Pinus strobus (White Pine)	4' - 5' Ht.	B+B, natural

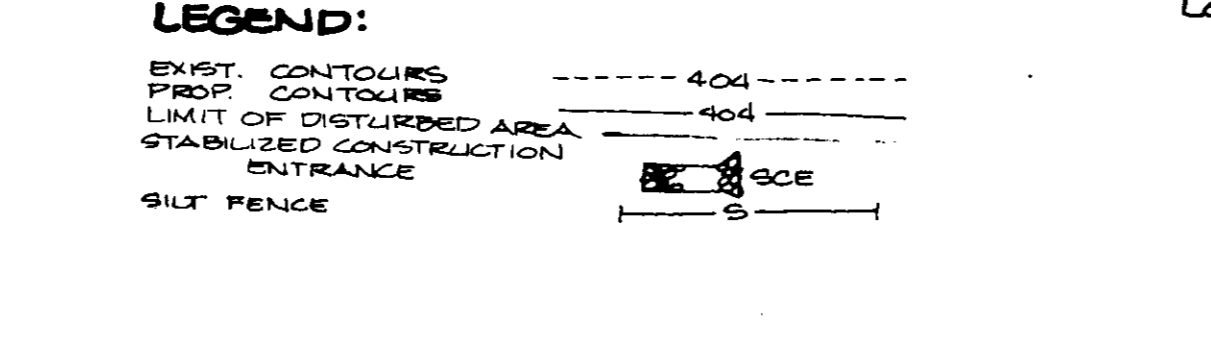
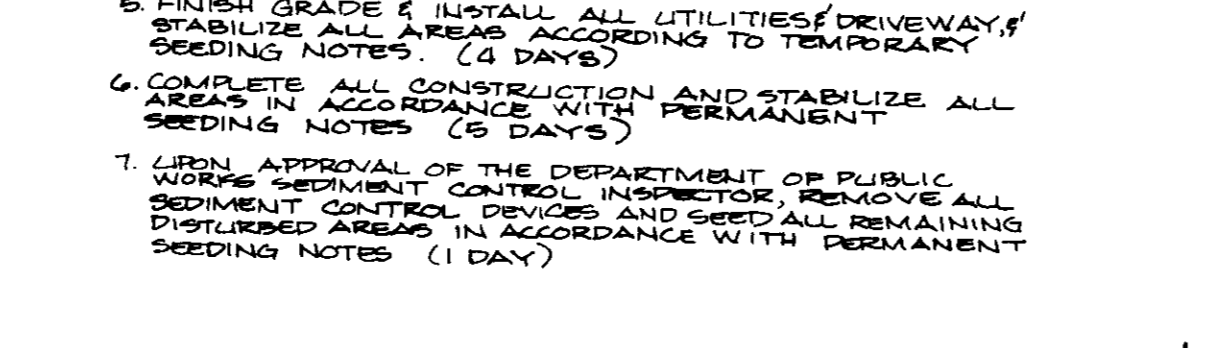
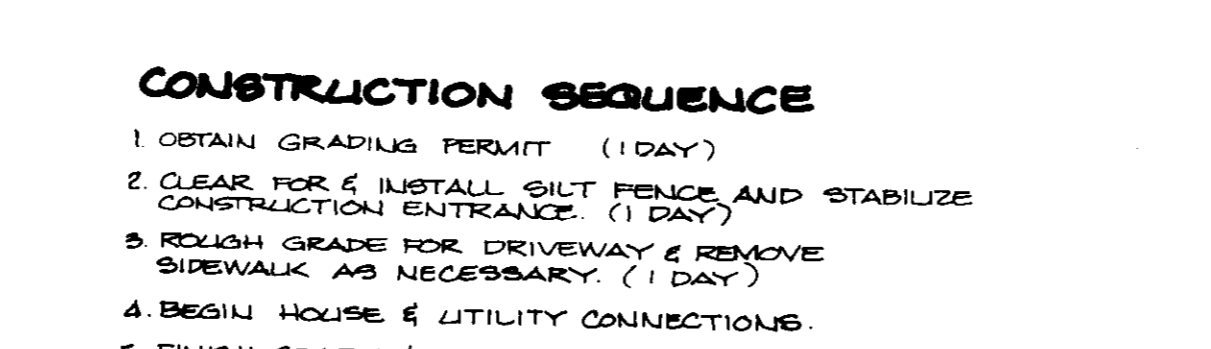
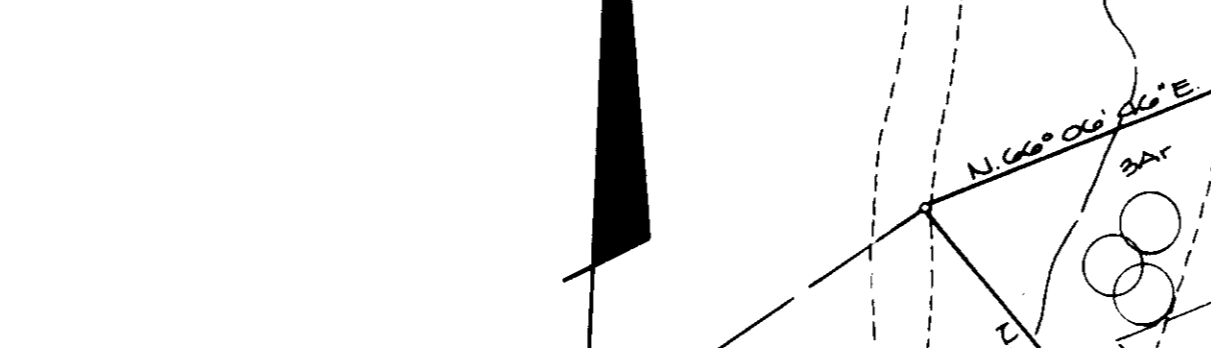
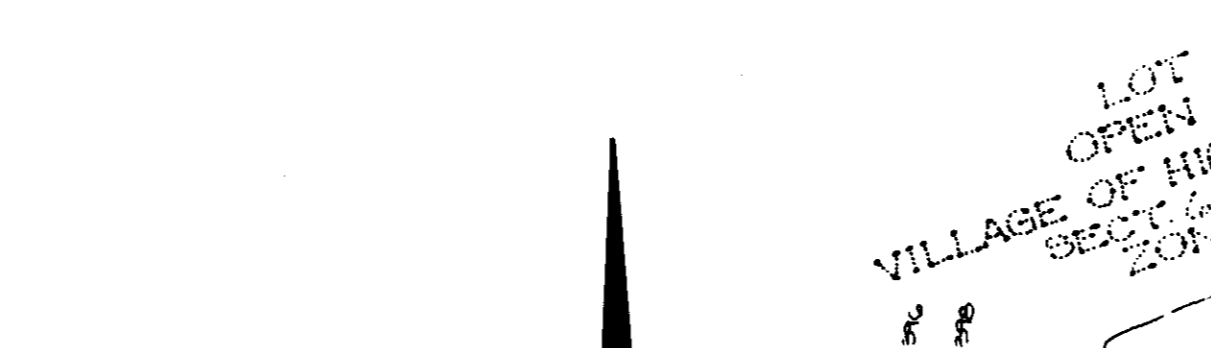
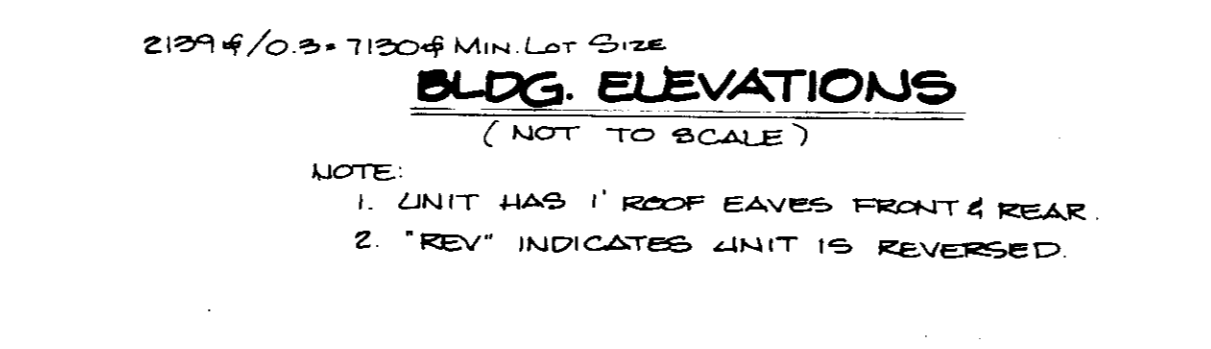
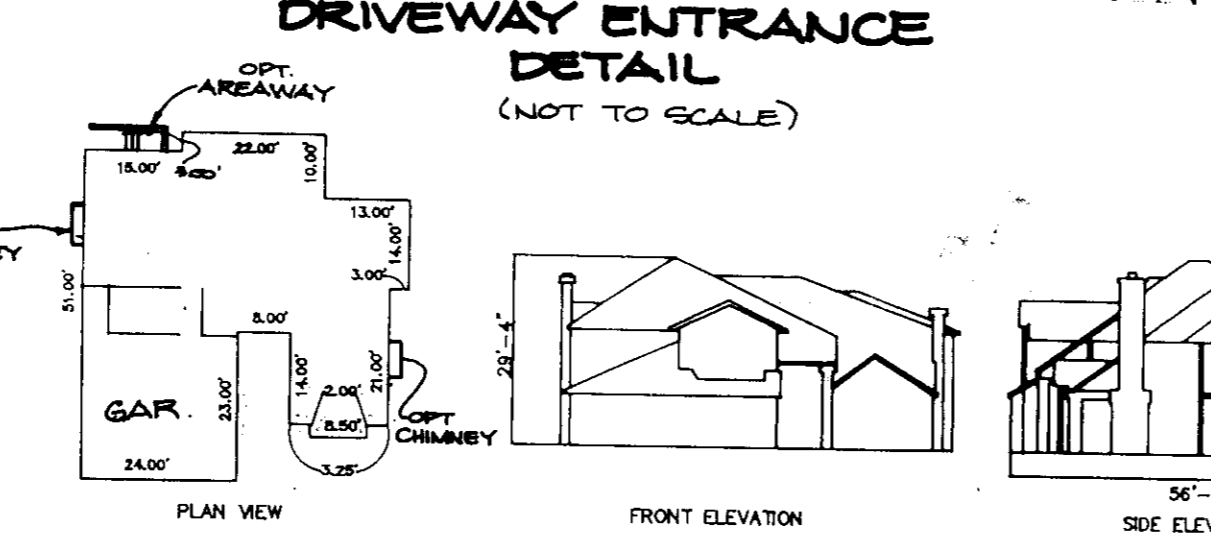
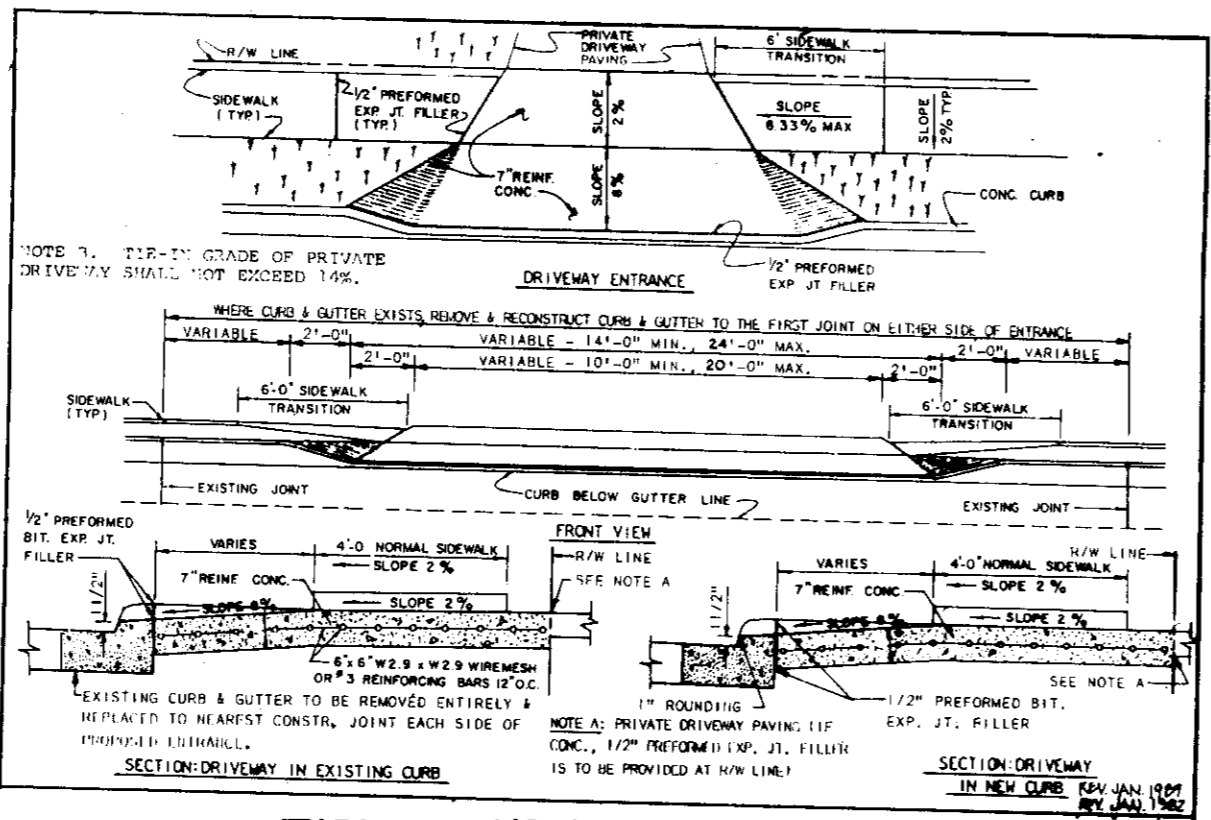
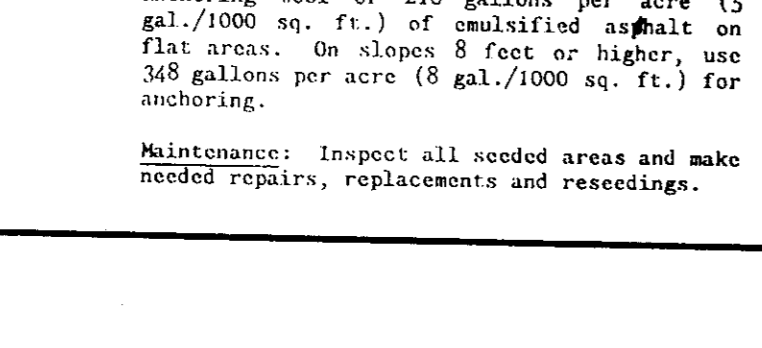
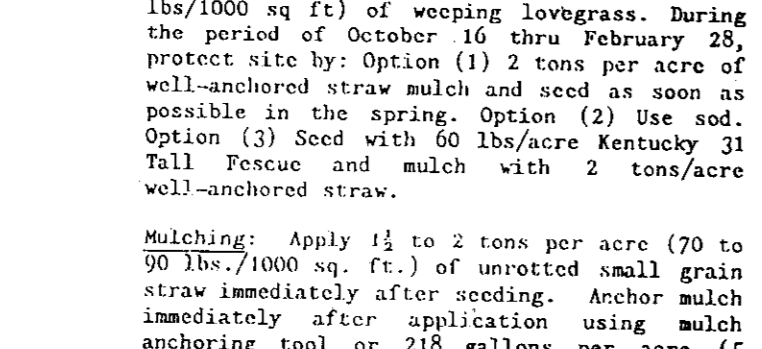
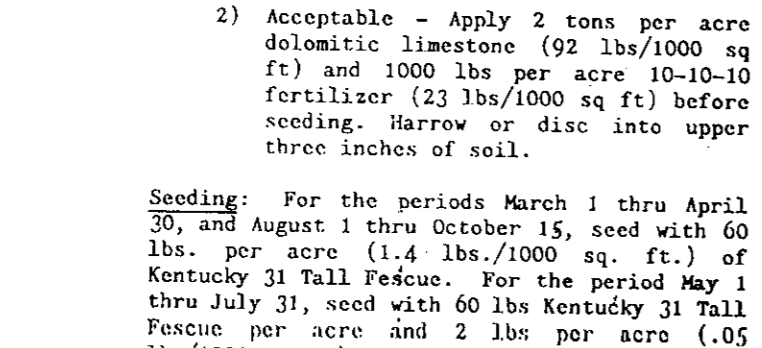
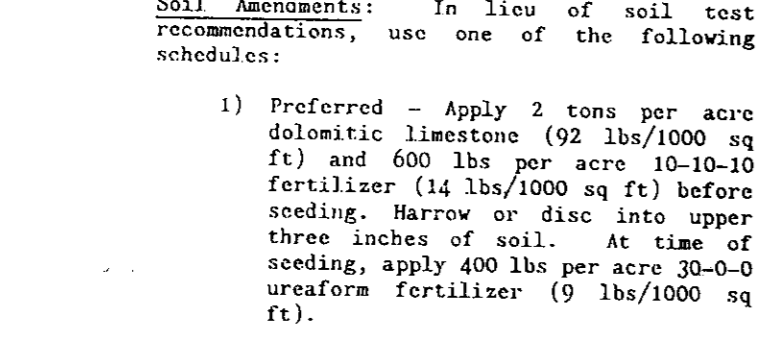
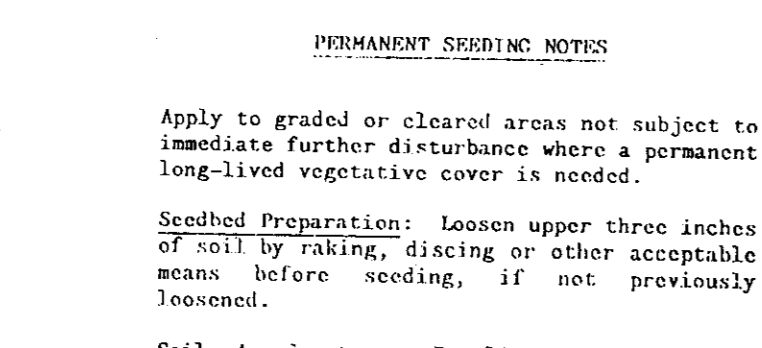
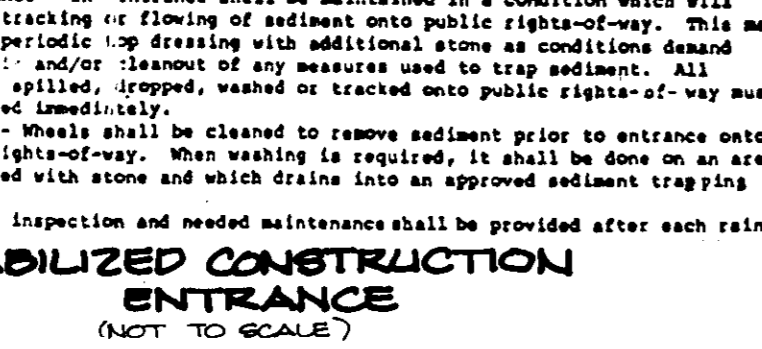
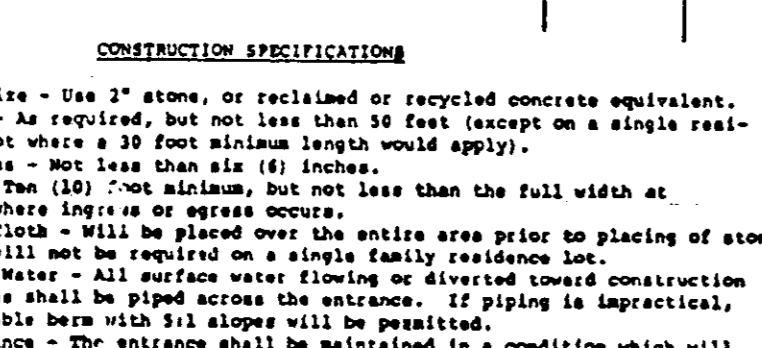
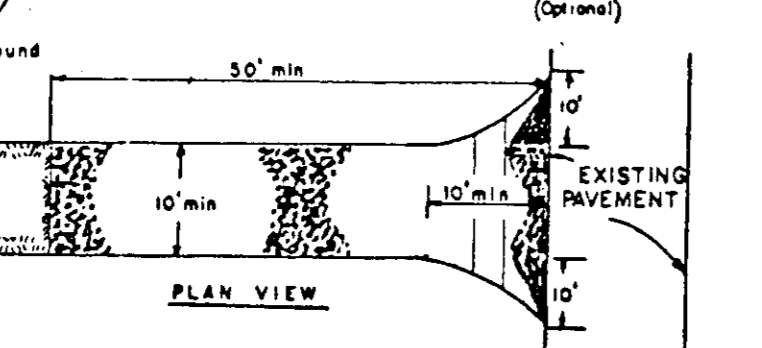
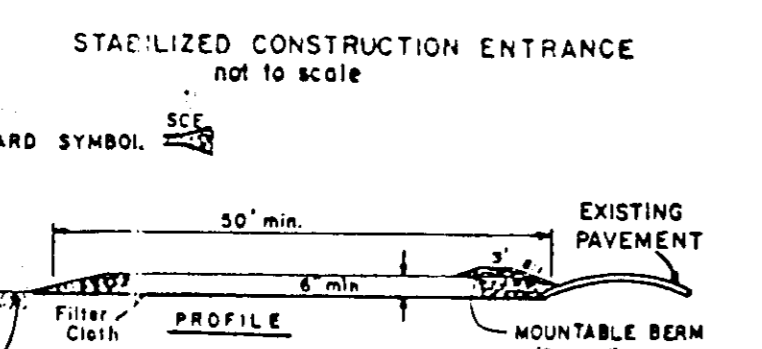
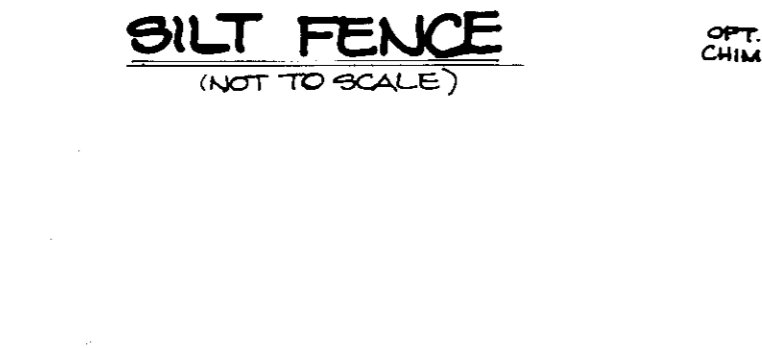
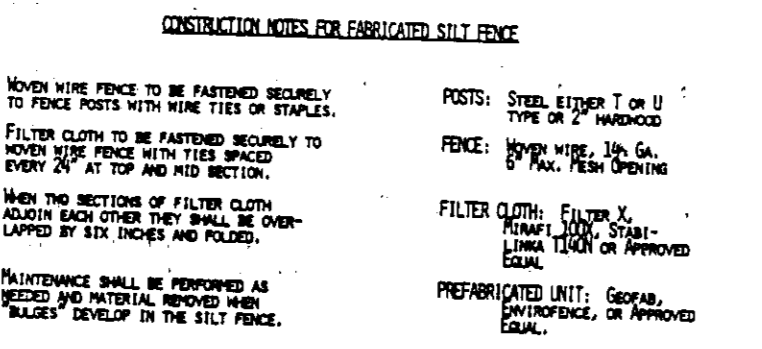
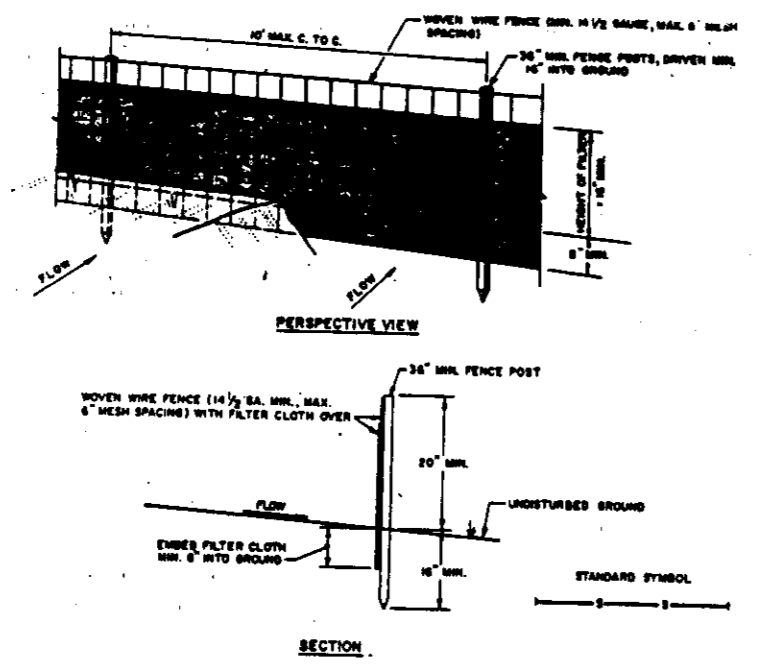
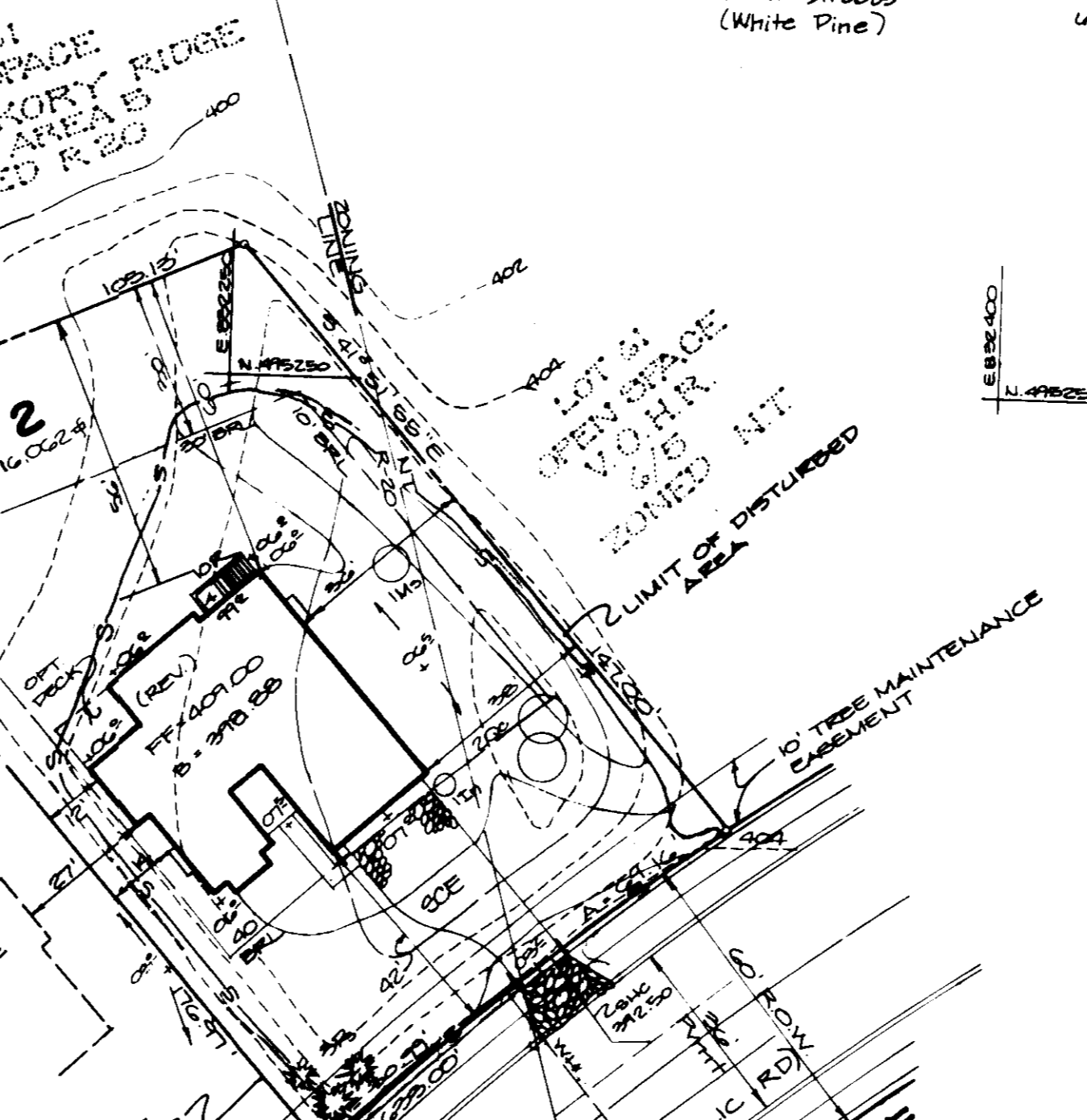

- GENERAL NOTES:**
- PROPERTY IS ZONED NEWTOWN - SFLD & R-20 PER THE 1985 COMPREHENSIVE ZONING PLAN.
  - TOTAL AREA OF THE SITE IS 0.0687 ACRES.
  - TOTAL NUMBER OF LOTS IS ONE.
  - MAXIMUM BUILDING COVERAGE PERMITTED IS 30% PER LOT.
  - STORM WATER MANAGEMENT PROVIDED UNDER F9047.
  - FOR SITE ANALYSIS SEE SEDIMENT CONTROL NOTES THIS SHEET.
  - PER RECORDED PLAT 4948, THERE ARE NO WETLANDS ON LOT 2.

SUBDIVISION NAME	VILLAGE OF HICKORY RIDGE	SECT./AREA	1/2	LOT/PARCEL #	2
PLAT # OR L/F	11	TAX/ZONE MAP	20	ELEC. DIST.	5
WATER CODE	621	SEWER CODE	600000	CENSUS TR	6003.01

**TEMPORARY SEEDING NOTES**

Apply to graded or cleared areas likely to be redistributed where a short-term vegetative cover is needed.

Seeded Preparation: Loosen upper three inches of soil by raking, discing or other acceptable means before seeding, if not previously loosened.

Soil Amendments: Apply 600 lbs. per acre 10-10-10 fertilizer (14 lbs./1000 sq. ft.).

Seeding: For periods March 1 thru April 30 and from August 15 thru November 15, seed with 2 1/2 bushel per acre of annual ryegrass (3.2 lbs./1000 sq. ft.). For the period May 1 thru August 14, seed with 3 lbs. per acre of weeping lovegrass (.07 lbs./1000 sq. ft.). For the period November 16 thru February 28, protect site by applying 2 tons per acre of well anchored straw mulch and seed as soon as possible in the spring, or use sod.

Mulching: Apply 1 1/2 to 2 tons per acre (70 to 90 lbs./1000 sq. ft.) of unrotted small grain straw immediately after seeding. Anchor mulch immediately after application using mulch anchoring tool or 218 gal. per acre (5 gal./1000 sq. ft.) of emulsified asphalt on flat areas. On slopes, 8 ft. or higher, use 348 gal. per acre (8 gal./1000 sq. ft.) for anchoring.

Refer to the 1983 MARYLAND STANDARDS AND SPECIFICATIONS FOR SOIL EROSION AND SEDIMENT CONTROL for rate and methods not covered.

Apply to graded or cleared areas not subject to immediate further disturbance where a permanent long-lived vegetative cover is needed.

Seeded Preparation: Loosen upper three inches of soil by raking, discing or other acceptable means before seeding, if not previously loosened.

Soil Amendments: In lieu of soil test recommendations, use one of the following schedules:

- Preferred - Apply 2 tons per acre dolomitic limestone (92 lbs./1000 sq ft) and 600 lbs per acre 10-10-10 fertilizer (14 lbs./1000 sq. ft.) before seeding. Harrow or disc into upper three inches of soil. At time of seeding, apply 400 lbs per acre 30-0-0 ureaform fertilizer (9 lbs./1000 sq ft).
- Acceptable - Apply 2 tons per acre dolomitic limestone (92 lbs./1000 sq ft) and 1000 lbs per acre 10-10-10 fertilizer (23 lbs./1000 sq ft) before seeding. Harrow or disc into upper three inches of soil.

Seeding: For the periods March 1 thru April 30, and August 1 thru October 15, seed with 60 lbs. per acre (1.4 lbs./1000 sq. ft.) of Kentucky 31 Tall Fescue. For the period May 1 thru July 31, seed with 60 lbs Kentucky 31 Tall Fescue per acre and 2 lbs per acre (.05 lbs./1000 sq ft) of weeping lovegrass. During the period of October 16 thru February 28, protect site by: Option (1) 2 tons per acre of well-anchored straw mulch and seed as soon as possible in the spring. Option (2) Use sod. Option (3) Seed with 60 lbs/acre Kentucky 31 Tall Fescue and mulch with 2 tons/acre well-anchored straw.

Mulching: Apply 1 1/2 to 2 tons per acre (70 to 90 lbs./1000 sq. ft.) of unrotted small grain straw immediately after seeding. Anchor mulch immediately after application using mulch anchoring tool or 218 gallons per acre (5 gal./1000 sq. ft.) of emulsified asphalt on flat areas. On slopes 8 feet or higher, use 348 gallons per acre (8 gal./1000 sq. ft.) for anchoring.

Maintenance: Inspect all seeded areas and make needed repairs, replacements and reseedings.

APPROVED: FOR PUBLIC WATER AND PUBLIC SEWERAGE SYSTEMS, HOWARD COUNTY HEALTH DEPARTMENT.

*Joseph B. Jones* 9-25-90  
COUNTY HEALTH OFFICER DATE

APPROVED: HOWARD COUNTY DEPARTMENT OF PLANNING AND ZONING.

*W. H. ...* 10-15-90  
DIRECTOR DATE

*Frank ...* 7/26/90  
CHIEF, DIVISION OF COMMUNITY PLANNING AND LAND DEVELOPMENT DATE

APPROVED: FOR PUBLIC WATER, PUBLIC SEWERAGE, STORM DRAINAGE SYSTEMS AND PUBLIC ROADS.

HOWARD COUNTY DEPARTMENT OF PUBLIC WORKS

*James ...* 7/26/90  
DIRECTOR DATE

*William ...* 11/01/90  
CHIEF, BUREAU OF ENGINEERING DATE

BY THE DEVELOPER:

"I/WE CERTIFY THAT ALL DEVELOPMENT AND CONSTRUCTION WILL BE DONE ACCORDING TO THIS PLAN, AND THAT ANY RESPONSIBLE PERSONNEL INVOLVED IN THE CONSTRUCTION PROJECT WILL HAVE A CERTIFICATE OF ATTENDANCE AT A DEPARTMENT OF NATURAL RESOURCES APPROVED TRAINING PROGRAM FOR THE CONTROL OF SEDIMENT AND EROSION BEFORE BEGINNING THE PROJECT. I ALSO AUTHORIZE PERIODIC ON-SITE INSPECTIONS BY THE HOWARD SOIL CONSERVATION DISTRICT."

*Charles ...* 9-6-90  
DEVELOPER DATE

BY THE ENGINEER:

"I CERTIFY THAT THIS PLAN FOR EROSION AND SEDIMENT CONTROL REPRESENTS A PRACTICAL AND WORKABLE PLAN BASED ON MY PERSONAL KNOWLEDGE OF THE SITE CONDITIONS AND THAT IT WAS PREPARED IN ACCORDANCE WITH THE REQUIREMENTS OF THE HOWARD SOIL CONSERVATION DISTRICT."

*Arthur ...* 9-2-90  
ENGINEER DATE

REVIEWED FOR HOWARD S.C.D. AND MEETS TECHNICAL REQUIREMENTS

*John ...* 7/1/90  
U.S. SOIL CONSERVATION DISTRICT DATE

*John ...* 7/1/90  
HOWARD S.C.D. DATE

DATE	NO	REVISION

OWNER: Howard Research & Development Corp  
10275 Little Belknap Parkway  
Columbia, MD 21044

DEVELOPER: Howard Vocational Construction Co  
10920 Clarksville Pike (RTE 106)  
Ellicott City, MD 21045

PROJECT: LOT 2  
VILLAGE OF HICKORY RIDGE  
SECTION 6  
AREA B

AREA TAX MAP: 35 PARCEL: ZONE: NT&R20  
5TH ELECTION DISTRICT  
HOWARD COUNTY, MARYLAND

TITLE: SITE DEVELOPMENT PLAN

RIEMER MUEGGE & ASSOCIATES, INC.  
A Land Planning, Engineering and Consulting Firm  
3105 North Ridge Road Ellicott City, Maryland 21043  
301-461-2690 FAX: 301-750-3176

7-6-90 DATE

DESIGNED BY: L/JG  
DRAWN BY: L/JG  
PROJECT NO: G1901  
DATE: 7-6-90  
SCALE: 1" = 20'  
DRAWING NO: 1 OF 1

ARTHUR E. MUEGGE, P.E.