

NOTE A: Where curbs gutter exists, remove & reconstruct curb & gutter to first joint on either side

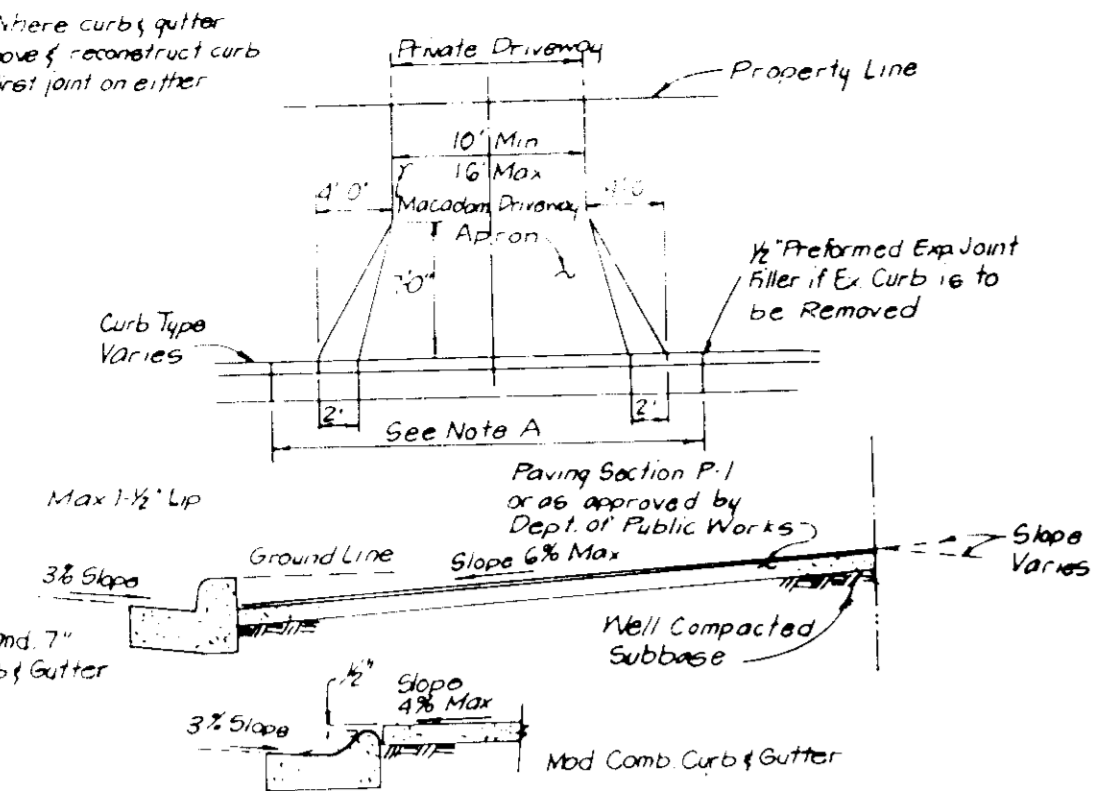

DRIVEWAY ABUTTING CLOSED SECTION WITHOUT CONCRETE SIDEWALK

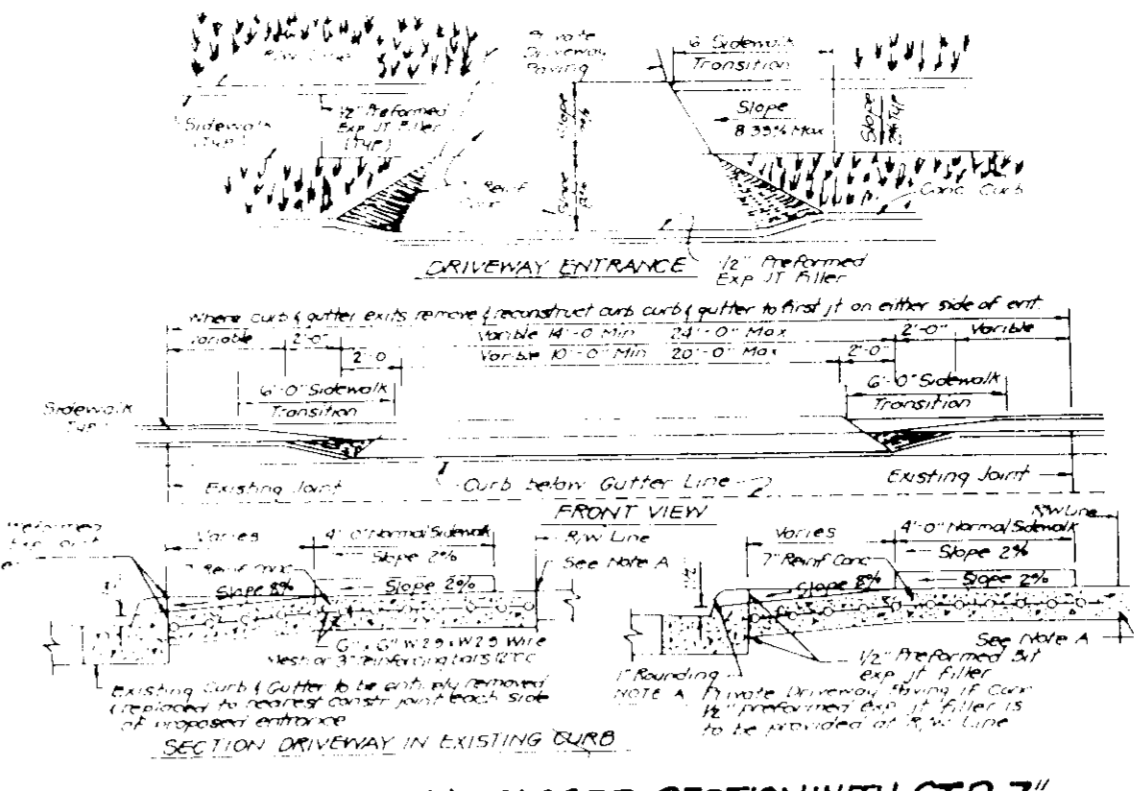

DRIVEWAY ABUTTING CLOSED SECTION WITH STD 7" COMB. CURB & GUTTER & SIDEWALK SET BACK FROM CURB

SITE ANALYSIS

- Zoning: New Town S.F. Attached
- Area of parcel: 7.88 Ac or 343,270 sq ft
- Type of unit proposed: Townhouses
- Number units permitted: 80
- Number units proposed: 80
- Number parking spaces required: 160
- Number parking spaces proposed: 191
- Open Space: 3.05 Ac @ 38.8 %
- Building Coverage: 1.88 Ac @ 20.1 %

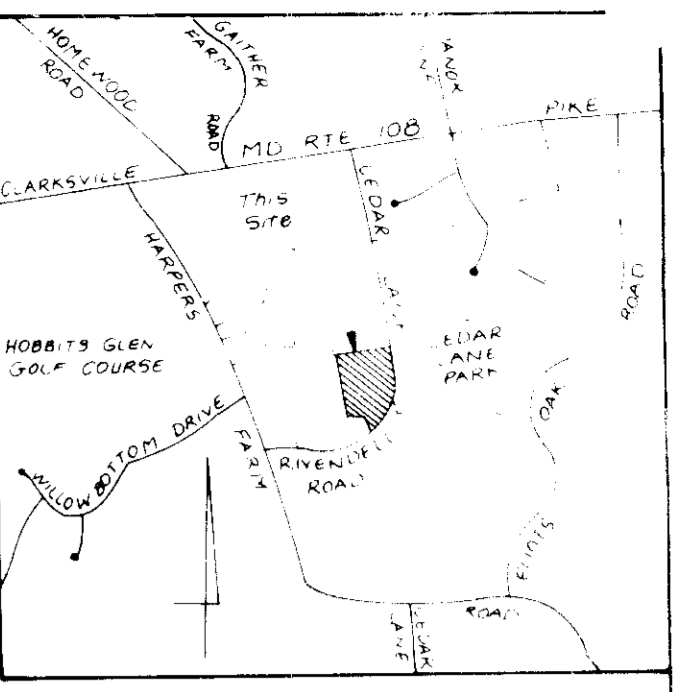

VICINITY MAP
Scale 1" = 200'

LEGEND

- Contour Interval: 2 FT
- Existing Contour: (dashed line)
- Proposed Contour: (solid line)
- Spot Elevation: +10'
- Direction of Drainage: (arrow)
- Walk out Basement: (hatched area)
- Trees to be Saved: (tree symbol)

GENERAL NOTES

- Subject property zoned New Town S.F.A per FDP-200-A Comprehensive Zoning Plan
- The coordinates shown hereon are based on the Maryland State Grid System and derived from the following Howard County Control Stations No 2739002 and No 2739003
- All roads are public and existing except Private Courts A & B
- Any damage to county owned rights of way to be corrected at the developer's expense
- Total area included: 7.88 Ac
- Total number of lots: 80
- The contractor or developer shall contact the Construction Inspection/Survey Division 24 hours in advance of commencement of work at Miss Utility 257-7777
- Reference File Nos F-88-151, P-89-35 F-89-219 5-89-11
- WP 89-16 Waiver from Sec. 16.120.2 requiring sidewalks on both sides of all streets in a S.F.A development FDP-200-A, 3054 A, 1030 through 1034
- Lot Coverage: 34227 Acres
- Garages shall be used for parking purposes only in accordance with Sect. 127 B.2 b. (18) of the Howard County Zoning Regulations
- All work shall be done in accordance with Howard County Design Manual, Volume IV Standards, Specs and Details for construction, 1989 amendments

SPECIAL NOTES

- Approved Road Construction Plans shall be used for all public utilities
- The water and sewer shown is for reference only. For more detailed information see Water and Sewer Plans Contract No. 34-019-D
- The water and sewer house connections not included in 'Developer's Agreement' shall conform to Howard County Plumbing Code. The on site WHC shall be 1/2" copper and the SHC shall be 4" iron
- Stormwater Management provided by F-89-219

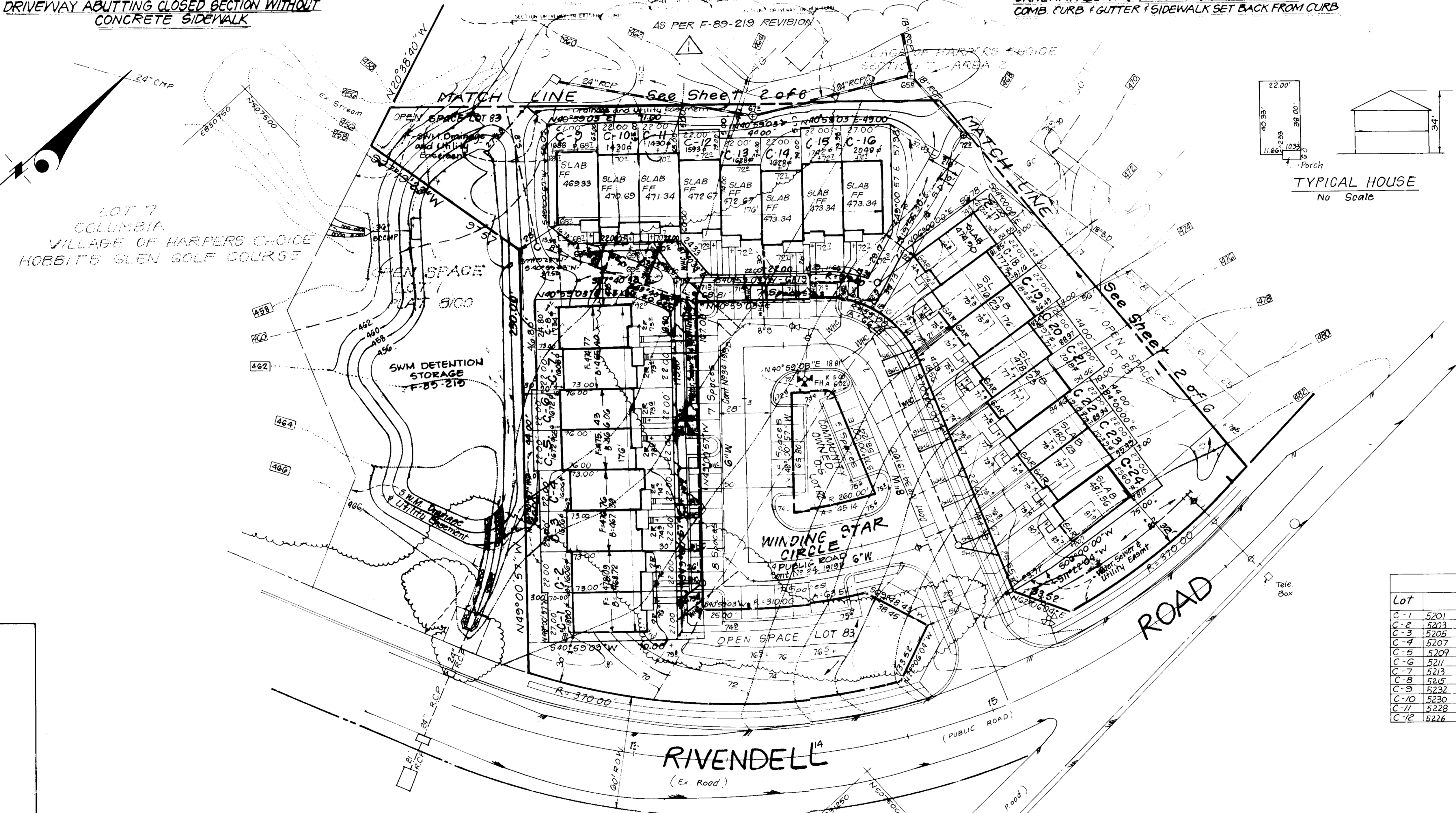
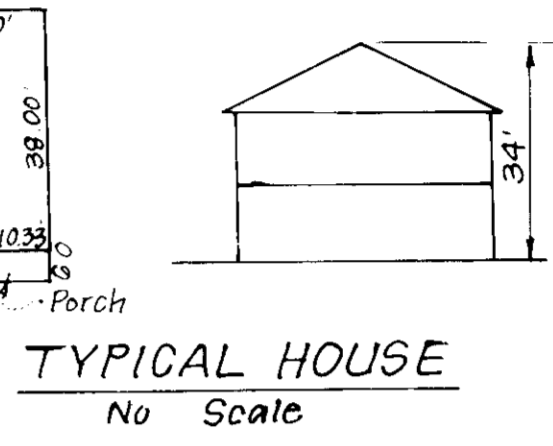

ADDRESS CHART

Lot	Street Address	Lot	Street Address
C-1	5201 Winding Star Circle	C-13	5224 Winding Star Circle
C-2	5203	C-14	5222
C-3	5205	C-15	5220
C-4	5207	C-16	5218
C-5	5209	C-17	5216
C-6	5211	C-18	5214
C-7	5213	C-19	5212
C-8	5215	C-20	5210
C-9	5217	C-21	5208
C-10	5219	C-22	5206
C-11	5221	C-23	5204
C-12	5223	C-24	5202

Subdivision Name	Columbia Village of Harpers Choice	Sect./Area	7/2	Lots	1 thru 80
Plot No.	9(31)	Block No.	17	Zone	NT-SFA
Water Code	I03	Sewer Code	5587800	Enc. Dist.	5+
				Census Tr.	6053.01

APPROVED: FOR PUBLIC WATER AND PUBLIC SEWERAGE SYSTEMS, HOWARD COUNTY HEALTH DEPARTMENT

DATE: 2-11-90

APPROVED: HOWARD COUNTY DEPT. OF PLANNING & ZONING

DATE: 2-28-90

APPROVED: FOR PUBLIC WATER AND PUBLIC SEWERAGE, STORM DRAINAGE SYSTEMS AND PUBLIC ROADS, HOWARD COUNTY DEPARTMENT OF PUBLIC WORKS

DATE: 2-9-90

DATE: 2-9-90

REVISIONS

No.	Rev. units	Date
1	Rev. units 9-16 from Walk-out to slab & grading Per Rev F-89-219	12.18.91

CLARK • FINEFROCK & SACKETT, INC.
ENGINEERS • PLANNERS • SURVEYORS

7135 MINSTREL WAY • COLUMBIA MD 21045 • (301) 381-7500 - BALTO • (301) 621-8300 - WASH

DESIGNED: MJP
DRAWN: BAR 65
CHECKED: JLB
DATE: Aug 1989

SCALE: 1" = 30'
DRAWING: 1096
JOB NO: 88-092
FILE NO: 88-092 X

PROJECT: SITE DEVELOPMENT PLAN, LOTS 1 thru 83 (Townhouse Units), COLUMBIA VILLAGE OF HARPERS CHOICE, SECTION 7 AREA 2, A Resubdivision of Parcel C, 5TH Election District, Howard County, Maryland

FOR: COLUMBIA BUILDERS INC, 3 Lakefront North Suite 200, Columbia, Md 21049

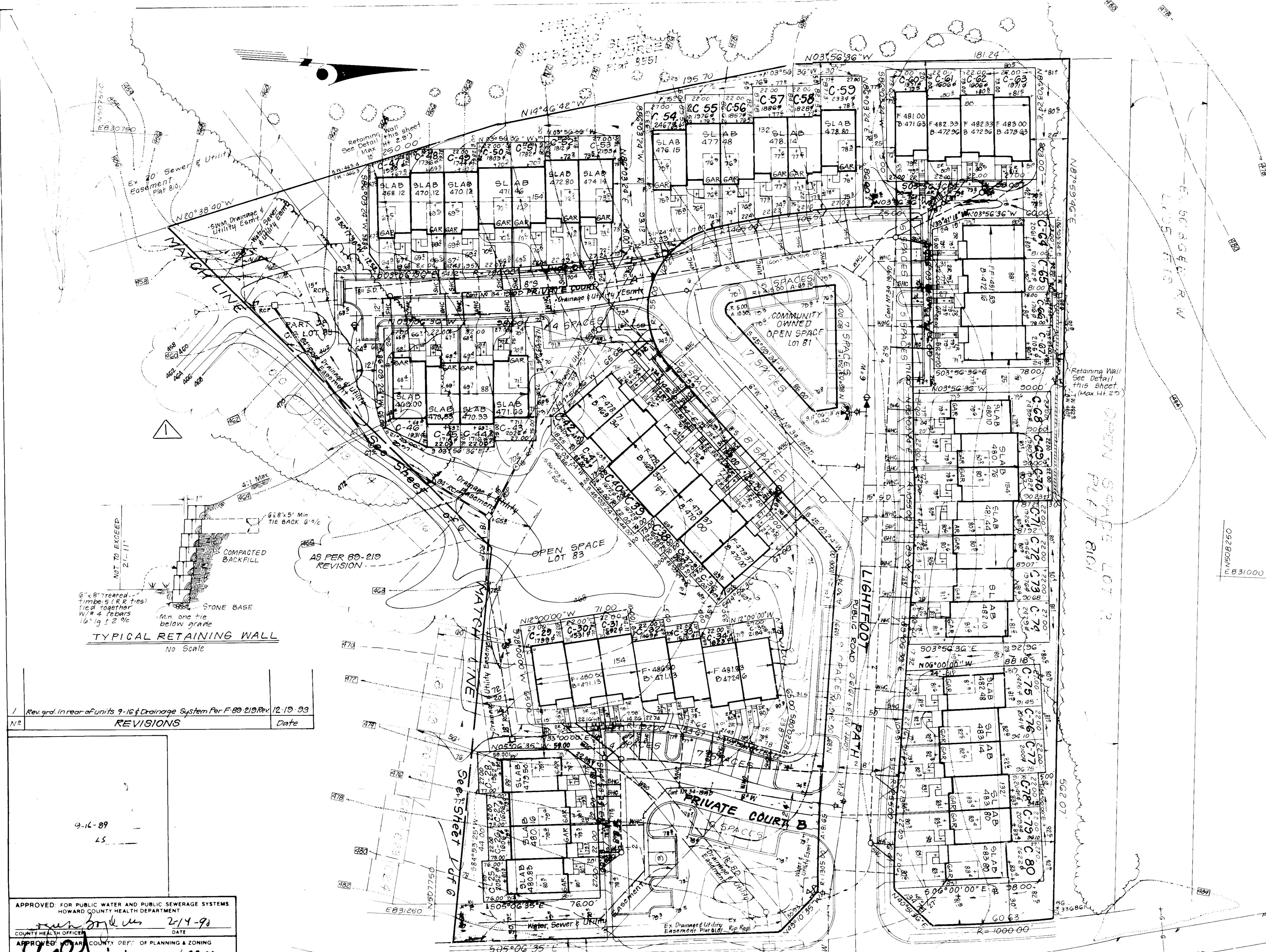

ADDRESS CHART

Lot	Street Address	Lot	Street Address
C-25	5201 Lightfoot Path	C-53	5265 Lightfoot Path
C-26	5203	C-54	5266
C-27	5205	C-55	5254
C-28	5207	C-56	5252
C-29	5211	C-57	5250
C-30	5213	C-58	5248
C-31	5215	C-59	5246
C-32	5217	C-60	5244
C-33	5219	C-61	5242
C-34	5221	C-62	5240
C-35	5223	C-63	5238
C-36	5225	C-64	5236
C-37	5227	C-65	5234
C-38	5229	C-66	5232
C-39	5231	C-67	5230
C-40	5233	C-68	5228
C-41	5235	C-69	5226
C-42	5237	C-70	5224
C-43	5239	C-71	5222
C-44	5241	C-72	5220
C-45	5243	C-73	5218
C-46	5245	C-74	5216
C-47	5247	C-75	5214
C-48	5249	C-76	5212
C-49	5251	C-77	5210
C-50	5253	C-78	5208
C-51	5255	C-79	5206
C-52	5257	C-80	5204

ENVIRONMENTAL INFORMATION

A. The slopes on site gradually descend to the south end of the property at an average of 1-15%.

B. No wetlands exist on site and determined by Kilde Consultants, Inc. Letter submitted with sketch plan. There are no streams or 100 yr floodplains on site.

C. Soils Map has previously submitted with sketch plan.

D. Existing vegetation - the majority of vegetation on site as a grass field. An existing stand of 8"-10" caliper Black locust with thick understory of seeding occurs on the north end of site. The stand of trees on the south end of the site consist of 8"-10" tulip poplars & red maples. Trees will be removed as per previously approved sketch plan (5-89-11)

SEWER HOUSE CONNECTION TABLE

LOTS	Inv @ ft	LOTS	Inv @ ft
C-1	463.6	C-42	463.2
C-2	464.5	C-43	458.6
C-3	463.7	C-44	456.6
C-4	463.5	C-45	455.8
C-5	462.8	C-46	453.7
C-6	462.7	C-47	452.5
C-7	462.0	C-48	455.2
C-8	461.8	C-49	456.1
C-9	457.7	C-50	458.1
C-10	459.0	C-51	458.8
C-11	460.5	C-52	460.7
C-12	461.6	C-53	462.0
C-13	461.7	C-54	462.6
C-14	462.0	C-55	462.2
C-15	462.1	C-56	463.4
C-16	462.5	C-57	463.9
C-17	462.5	C-58	464.0
C-18	463.6	C-59	464.4
C-19	463.9	C-60	465.3
C-20	465.0	C-61	466.3
C-21	465.3	C-62	468.1
C-22	466.3	C-63	468.2
C-23	467.1	C-64	469.1
C-24	467.2	C-65	469.2
C-25	468.3	C-66	469.3
C-26	468.2	C-67	469.4
C-27	467.7	C-68	469.4
C-28	467.6	C-69	469.6
C-29	467.9	C-70	469.7
C-30	467.6	C-71	469.9
C-31	467.6	C-72	469.9
C-32	467.6	C-73	466.1
C-33	467.3	C-74	466.1
C-34	467.2	C-75	466.4
C-35	466.9	C-76	466.5
C-36	466.6	C-77	466.7
C-37	466.6	C-78	466.8
C-38	465.5	C-79	470.6
C-39	465.3	C-80	470.7
C-40	464.4		
C-41	464.2		

1. Rev. grad. in rear of units 9-16 & Drainage System Per F. 89-219 Rev. 12-19-93

REVISIONS	Date

APPROVED FOR PUBLIC WATER AND PUBLIC SEWERAGE SYSTEMS
 HOWARD COUNTY HEALTH DEPARTMENT

[Signature] 2/14-98
 COUNTY HEALTH OFFICER DATE

APPROVED FOR PLANNING AND ZONING
 HOWARD COUNTY DEPT. OF PLANNING & ZONING

[Signature] 2-28-98
 DIRECTOR DATE

[Signature] 2/20/98
 CHIEF DIVISION OF COMMUNITY PLANNING AND LAND DEVELOPMENT DATE

APPROVED FOR PUBLIC WATER AND PUBLIC SEWERAGE
 STORM DRAINAGE SYSTEMS AND PUBLIC ROADS
 HOWARD COUNTY DEPARTMENT OF PUBLIC WORKS

[Signature] 2-9-98
 DIRECTOR DATE

[Signature] 2-9-98
 CHIEF BUREAU OF ENGINEERING DATE

CLARK • FINEFROCK & SACKETT, INC.
 ENGINEERS • PLANNERS • SURVEYORS

7135 MINSTREL WAY • COLUMBIA MD 21046 • (301) 381-7570 BALTO. • (410) 481-1144 WA.

DESIGNED MP	SITE DEVELOPMENT PLAN LOTS 1 thru 83 (Townhouse Units) COLUMBIA VILLAGE OF HARPER'S CHOICE SECTION 7 AREA 2, A Resubdivision of Parcel C 5 th Election District Howard County, Maryland For COLUMBIA BUILDERS, INC. 3 Lighthouse North, Suite 200 Columbia, Md. 21044	SCALE 1" = 30'
DRAWN BAR GS		DRAWING 2019
CHECKED JLS		JOB NO. 88-042
DATE Aug 15 93		FILE NO. 88-042

88P-90-41

CONSTRUCTION SEQUENCE

NO OF DAYS

- 1. Obtain Grading Permit _____ 7
- 2. Cleanup & repair existing sediment & erosion _____ 7
- 3. Control measures _____ 30
- 4. Excavate for foundations and Rough Grade _____ 180
- 5. Construct houses, driveways & walks _____ 30
- 6. Fine grade & stabilize all disturbed areas on site in accordance w/ standards & specs _____ 30
- 7. Collect Sediment Basin to SWM pond and stabilize _____ 30

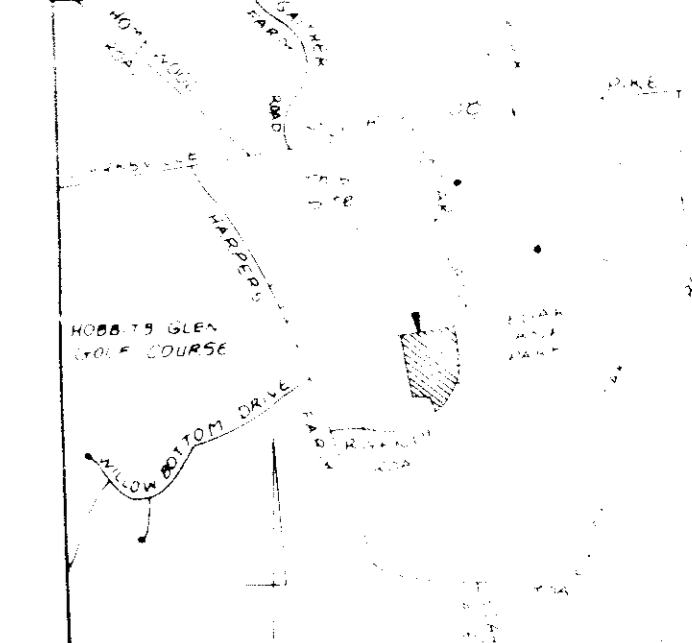

VICINITY MAP
Scale 1" = 2000'

LEGEND

- Contour Interval 2.5'
- Existing Contour 45.0'
- Proposed Contour 40.0'
- Spot Elevation 1.00'
- Direction of Drainage
- Walk out Basement
- Trees to be Saved

LOT 7
COLUMBIA
VILLAGE OF HARPERS CHOICE
HOBBITS GLEN GOLF COURSE

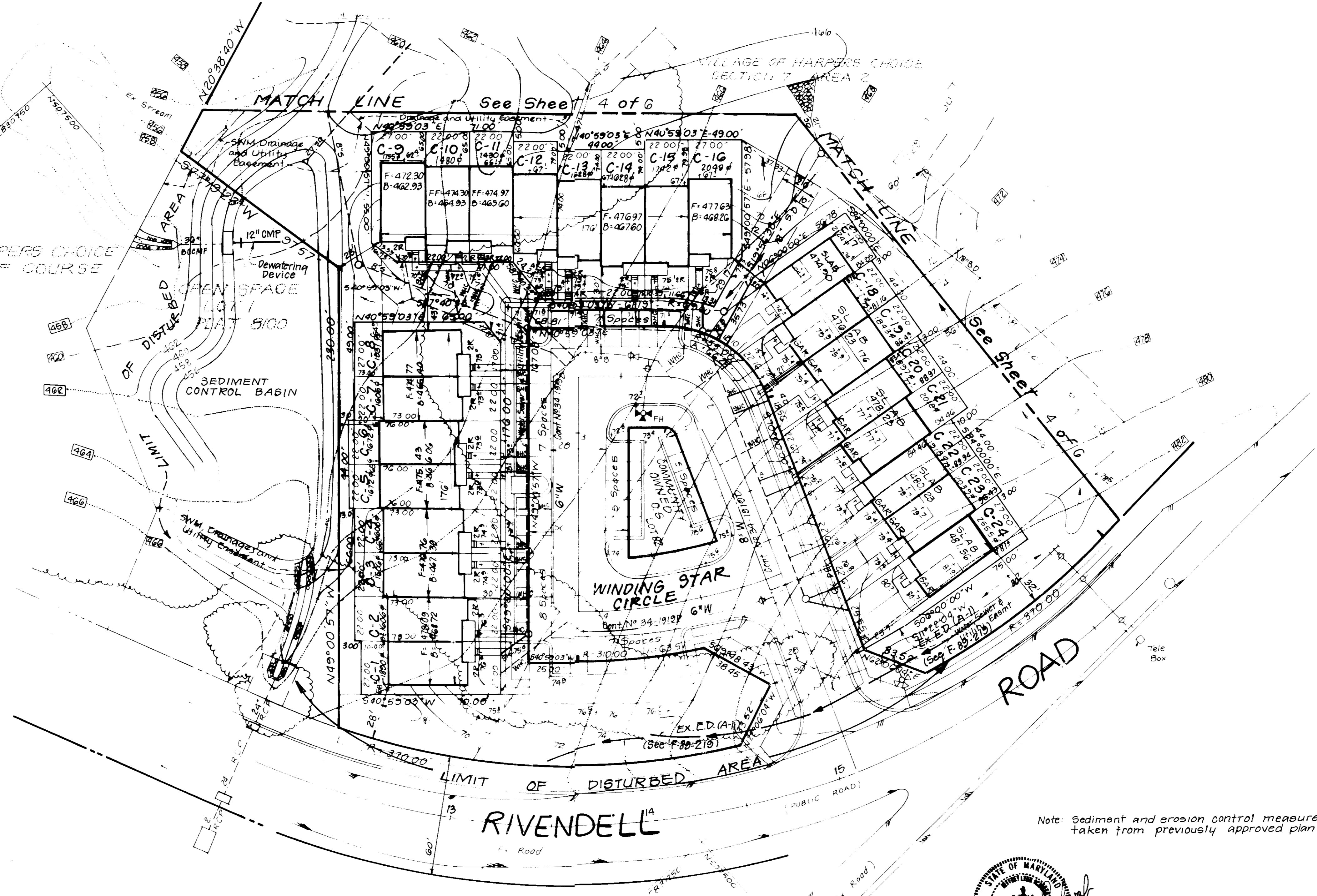

PERMANENT VEGETATION NOTES

Any tree or shrub in a disturbed area not subject to immediate further disturbance where a permanent stabilized vegetative cover is needed.

Soil Preparation - Loosen upper three inches of soil by raking, tining or other suitable method before seeding.

Soil Amendment - In lieu of soil test recommendations, use one of the following schedules:

- 1) Fertilizer - Apply 2 1/2 tons per acre dolomitic limestone (2 lbs/1000 sq ft) and 100 lbs per acre 10-10-10 fertilizer (4 lbs/1000 sq ft) before seeding.
- 2) Fertilizer - Apply 2 1/2 tons per acre dolomitic limestone (2 lbs/1000 sq ft) and 100 lbs per acre 10-10-10 fertilizer (4 lbs/1000 sq ft) before seeding.
- 3) Acceptance - Apply 2 tons per acre dolomitic limestone (2 lbs/1000 sq ft) and 100 lbs per acre 10-10-10 fertilizer (4 lbs/1000 sq ft) before seeding.

Seeding - For the periods March 1 thru April 30, and August 1 thru October 31, seed with 25 lbs per acre 2 1/2" tall Kentucky 31 Tall Fescue. For the period May 1 thru July 31, seed with 50 lbs Kentucky 31 Tall Fescue per acre and 2 lbs per acre 100% 2 1/2" tall of weeping lovegrass. During the period of October 16 thru February 28, seed with 25 lbs per acre of well anchored straw mulch and seed as soon as possible in the spring. Option (2) Use seed. Option (3) Seed with 80 lbs/acre Kentucky 31 Tall Fescue and mulch with 2 tons/acre well anchored straw.

Mulching - Apply 2 1/2 tons per acre (2 1/2 tons on 90 lbs/1000 sq ft) of untreated small grain straw immediately after seeding. Anchor mulch immediately after application using mulch anchors (1 of 2 lbs per acre (2 gal/1000 sq ft) of emulsified asphalt on flat areas. On slopes, 8 ft or higher, use 3/4" gal per acre (8 gal/1000 sq ft) for anchoring.

Maintenance - Inspect all seeded areas and make needed repairs, replacements and reseedings.

TEMPORARY VEGETATION NOTES

Apply to areas not seeded areas likely to be restricted where a short-term vegetative cover is needed.

Soil Preparation - Loosen upper three inches of soil by raking, tining or other suitable method before seeding.

Soil Amendment - Apply 2 1/2 tons per acre 10-10-10 fertilizer (4 lbs/1000 sq ft).

Seeding - For the periods March 1 thru April 30 and from August 15 thru November 15, seed with 25 lbs per acre of annual ryegrass (3.2 lbs/1000 sq ft). For the period May 1 thru August 14, seed with 3 lbs per acre of weeping lovegrass (4.9 lbs/1000 sq ft). For the period November 16 thru February 28, protect with by applying 2 tons per acre of well anchored straw mulch and seed as soon as possible in the spring, or use seed.

Mulching - Apply 2 1/2 tons per acre (2 1/2 tons on 90 lbs/1000 sq ft) of untreated small grain straw immediately after seeding. Anchor mulch immediately after application using mulch anchors (1 of 2 lbs per acre (2 gal/1000 sq ft) of emulsified asphalt on flat areas. On slopes, 8 ft or higher, use 3/4" gal per acre (8 gal/1000 sq ft) for anchoring.

Refer to the 1981 MARYLAND STANDARDS AND SPECIFICATIONS FOR SOIL EROSION CONTROL CONTROL the site and methods not covered.

Notes: Sediment and erosion control measures taken from previously approved plan F-89-219.

343
343
1.92
8799
5839 Undetermined

* 4 SITE IS MASS GRADED UNDER F-89-219

1. All erosion control measures must be installed and maintained in accordance with the approved plan F-89-219.

2. All erosion control measures must be installed and maintained in accordance with the approved plan F-89-219.

3. All erosion control measures must be installed and maintained in accordance with the approved plan F-89-219.

4. All erosion control measures must be installed and maintained in accordance with the approved plan F-89-219.

5. All erosion control measures must be installed and maintained in accordance with the approved plan F-89-219.

6. All erosion control measures must be installed and maintained in accordance with the approved plan F-89-219.

7. All erosion control measures must be installed and maintained in accordance with the approved plan F-89-219.

8. All erosion control measures must be installed and maintained in accordance with the approved plan F-89-219.

9. All erosion control measures must be installed and maintained in accordance with the approved plan F-89-219.

10. All erosion control measures must be installed and maintained in accordance with the approved plan F-89-219.

APPROVED FOR PUBLIC WATER AND PUBLIC SEWERAGE SYSTEMS
HOWARD COUNTY HEALTH DEPARTMENT

DATE: 2-14-90

APPROVED
DATE: 2-22-90

APPROVED FOR PUBLIC WATER AND PUBLIC SEWERAGE
STORM DRAINAGE SYSTEMS AND PUBLIC ROADS
HOWARD COUNTY DEPARTMENT OF PUBLIC WORKS

DATE: 2-19-90

APPROVED
DATE: 2-9-90

DEVELOPER'S/BUILDER'S CERTIFICATE

I/We certify that all development and construction will be done according to this plan as approved and filed for review and sediment control and that all construction will be in accordance with the construction permit as issued by the Department of the State of Maryland, Department of the Environment and Natural Resources, and the Central and Eastern District of Maryland, and that the construction will be in accordance with the specifications and standards of the State of Maryland, Department of the Environment and Natural Resources, and the Central and Eastern District of Maryland, and that the construction will be in accordance with the specifications and standards of the State of Maryland, Department of the Environment and Natural Resources, and the Central and Eastern District of Maryland.

Signature: *Bjorn...* Date: _____

Reviewed for HOWARD SCD
and meets the requirements of the
U.S. Soil Conservation Service

Signature: *Jamie M. Helm* Date: 1/31/90

THIS DEVELOPMENT PLAN IS APPROVED
DATE: 1/31/90

Signature: *John Roberts* Date: 1/31/90

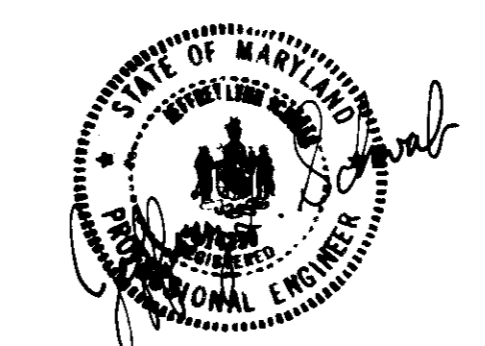

ENGINEER'S CERTIFICATE

I hereby certify that this plan for Erosion and Sediment Control represents a practical and workable plan based on my personal knowledge of the site conditions and that it was prepared in accordance with the requirements of the Howard SCD as shown hereon.

Signature: *Jeffrey Lynn Schwab* Date: 8/17/89

CLARK • FINEROCK & SACKETT, INC.
ENGINEERS • PLANNERS • SURVEYORS

DESIGNED: *DE*
DRAWN: *ES*
CHECKED: *JLS*
DATE: Aug 1989

SEDIMENT AND EROSION CONTROL PLAN
LOTS 1 thru 83
COLUMBIA
VILLAGE OF HARPERS CHOICE
SECTION 7 AREA 2, A Resubdivision of Parcel C
5th Election District
Howard County, Maryland

DATE: For COLUMBIA BUILDERS, INC.
3 Lakefront North, Suite 200
Columbia, Md 21044

DRAWING NO: 3-06
FILE NO: 88-04-82

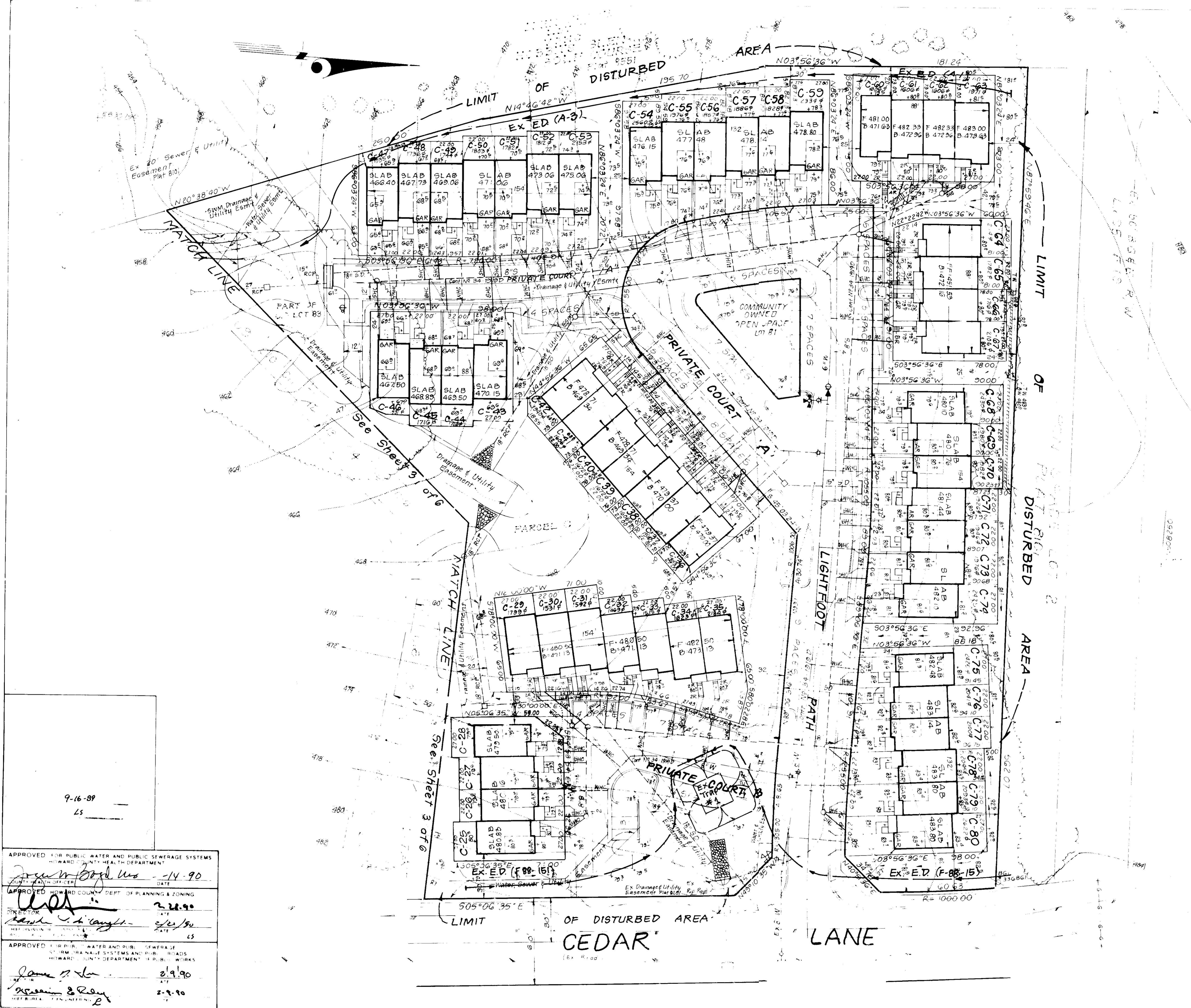

DEVELOPER'S BUILDERS CERTIFICATE:
 I/We certify that all development and construction will be done according to this plan of development and plan for erosion and sediment control and that all reasonable personnel involved in the construction project will have a good understanding of the plan of development and the erosion and sediment control measures. I/We certify that the plan of development and the erosion and sediment control measures are in accordance with the requirements of the Howard Soil Conservation District. I/We certify that the plan of development and the erosion and sediment control measures are in accordance with the requirements of the Howard Soil Conservation District.
 Blaine Crewfield
 Signature of Developer/Builder
 8-17-89
 Date

Reviewed by: HOWARD
 and dated: 1/31/91
 James M. Nelson
 U.S. Soil Conservation District

THIS DEVELOPMENT PLAN IS APPROVED FOR THE HOWARD SOIL CONSERVATION DISTRICT.
 John R. Roberts
 Approved
 1/31/91
 Date

Note: Sediment & Erosion control measures taken from previously approved plan F-89-219.



ENGINEER'S CERTIFICATE
 I/We certify that this plan of development and construction represents a project of professional engineering and that it was prepared in accordance with the requirements of the Howard Soil Conservation District.
 Jeffrey Lynn Schwab
 8/17/89
 Date

9-16-89
 LS

APPROVED FOR PUBLIC WATER AND PUBLIC SEWERAGE SYSTEMS
 HOWARD COUNTY HEALTH DEPARTMENT
 [Signature]
 2-14-90
 DATE

APPROVED HOWARD COUNTY DEPT. OF PLANNING & ZONING
 [Signature]
 2-22-90
 DATE

APPROVED FOR PUBLIC WATER AND PUBLIC SEWERAGE SYSTEMS AND PUBLIC ROADS
 HOWARD COUNTY DEPARTMENT OF PUBLIC WORKS
 [Signature]
 2-21-90
 DATE

APPROVED FOR PUBLIC WATER AND PUBLIC SEWERAGE SYSTEMS AND PUBLIC ROADS
 HOWARD COUNTY DEPARTMENT OF PUBLIC WORKS
 [Signature]
 2-9-90
 DATE

CLARK • FINEROCK & SACKETT, INC. ENGINEERS • PLANNERS • SURVEYORS	
DESIGNED BY:	SEDIMENT & EROSION CONTROL PLAN
DRAWN BY:	LOTS 1 thru 53
CHECKED BY:	COLUMBIA VILLAGE OF HARPERS CHOICE
DATE:	SECTION 2, AREA 2, A Resubdivision of Parcel C, 5th Election District, Howard County, Maryland
	For COLUMBIA BUILDERS, INC. 3 Wakefield North, Suite 200 Columbia, Md. 21044

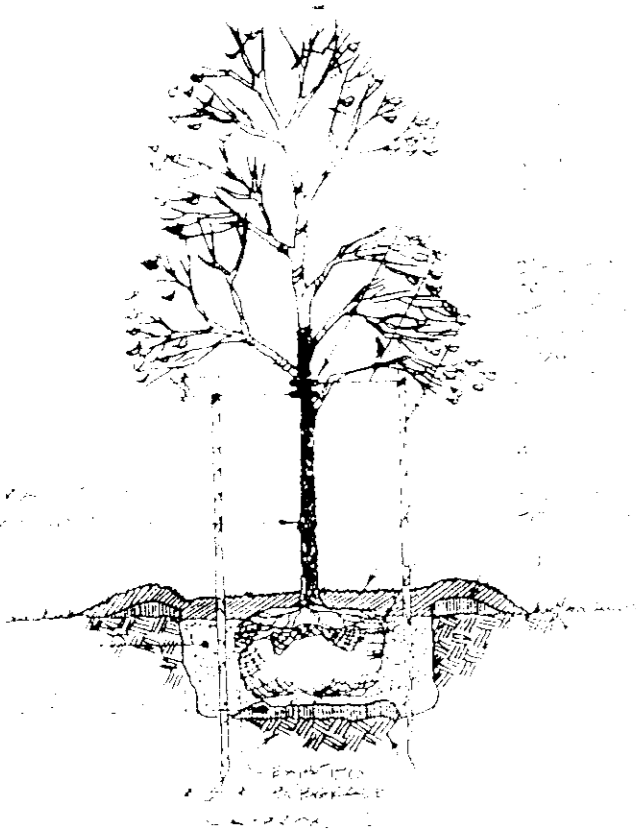

TREE PLANTING DETAIL

SITE ANALYSIS

- 1 Zoning New Town SF 24, 100'
- 2 Area of parcel 7.88 Ac or 343,279 sq ft
- 3 Type of unit proposed Townhouses
- 4 Number units permitted 80
- 5 Number units proposed 80
- 6 Number parking spaces required 180
- 7 Number parking spaces proposed 188
- 8 Open Space 3.05 Ac @ 38.5%
- 9 Building Coverage 1.88 Ac @ 20.1%

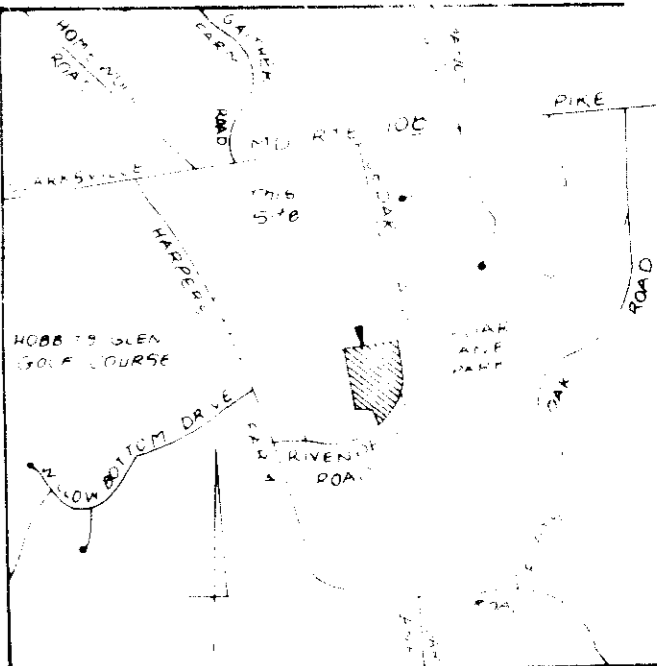

VICINITY MAP
Scale 1" = 2000'

KEY	PLANT NAME	SIZE	QTY.	REMARKS
SHADE TREES				
⊙	ACER RUBRUM RED MAPLE	2 1/2" CAL. 24' HT.	15	DEB HEAVY
⊙	ACER RUBRUM 'RED SUNSET' RED SUNSET MAPLE		18	
⊙	ACER FRAXINUM 'BONAFIDE' BONAFIDE SWEET MAPLE		25	
⊙	LEDITIA FL. 'RED SUNSET' SUNSET MASTER HONEYLOCUST		10	
⊙	QUERCUS PRINCEPS WILLOW OAK		25	
⊙	QUERCUS BENTONICA KEEPING WILLOW		7	
⊙	TILIA CORDATA GREENSPICE GREENSPICE LINDEN		7	
⊙	ZELKOA SER. 'GREEN VILLAGE' VILLAGE GREEN ZELKOA		10	
FLOWERING / EVERGREEN TREES				
⊙	AMELANCHIER CANADENSIS DOWDY SHADLOW	2 1/2" CAL. 8-10 HT.	13	
⊙	CRATAEGUS X ANANAS LADY PALM		6	
⊙	MAHONIA X PACIFIC SABALWOOD		6	
⊙	MAHONIA 'SILVER PEARL' PURE PERFECT CRAB		16	
⊙	FRAXINUS CORNATA YOSHINO CHERRY		22	
⊙	FRAXINUS CORNATA YOSHINO CHERRY		25	
⊙	CUPRESSUS SYPHANDRII LELAND CYPRESS	1-2 1/2" HT.	34	
⊙	PINUS STROBUS WHITE PINE		38	
⊙	TAXUS CANADENSIS CANADIAN HEMLOCK		26	

NOTES:
 • CONTRACTOR SHALL VERIFY LOCATION OF ALL UNDERGROUND UTILITIES PRIOR TO DIGGING.
 • ALL PLANTING TO BE DONE IN ACCORDANCE WITH HIC'S STANDARD PLANTING SPECIFICATIONS

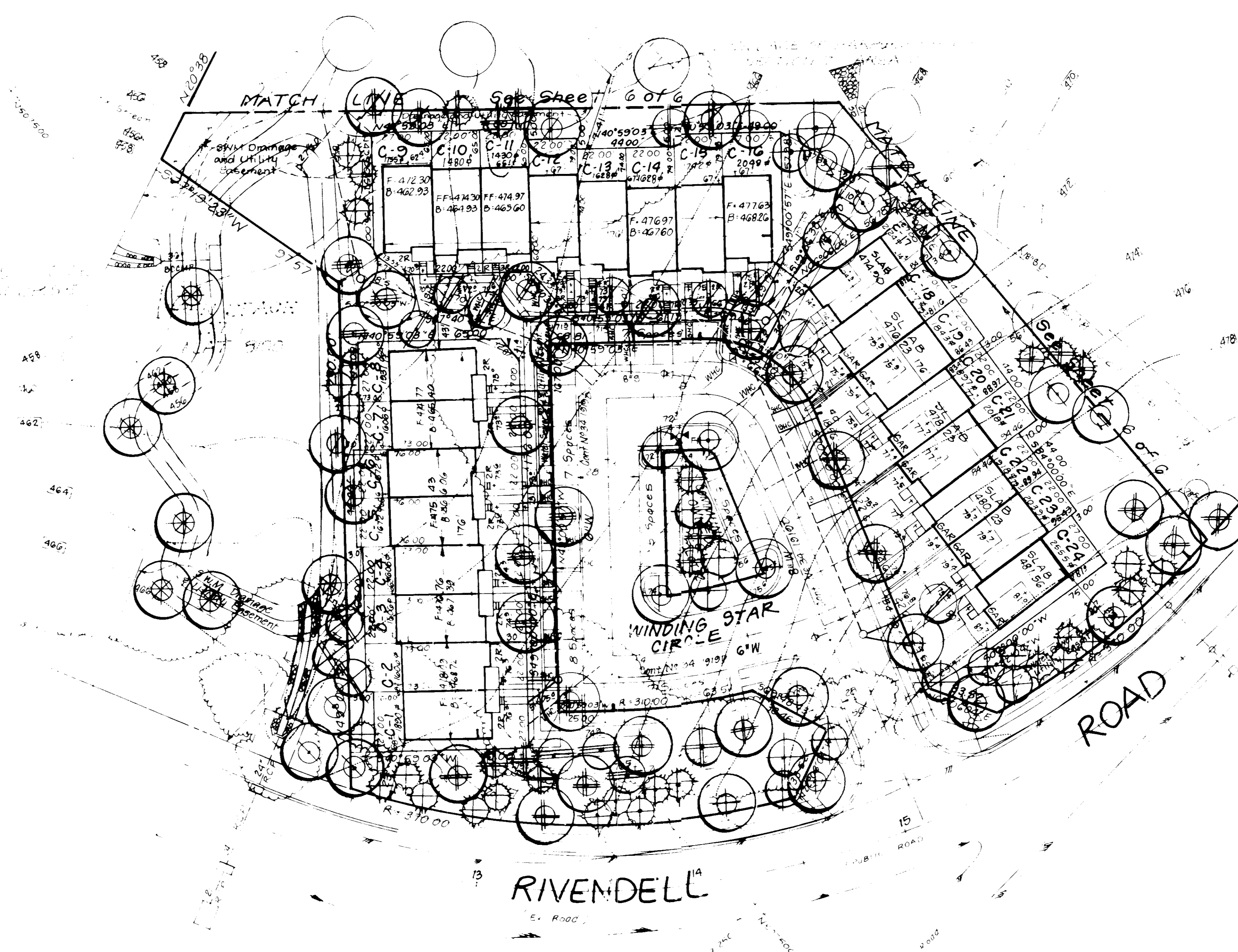

9-16-89
 13

APPROVED FOR PUBLIC WATER AND PUBLIC SEWERAGE SYSTEMS
 HOWARD COUNTY HEALTH DEPARTMENT
 COUNTY HEALTH OFFICER: [Signature] DATE: 2-14-90

APPROVED HOWARD COUNTY DEPT. OF PLANNING & ZONING
 DIRECTOR: [Signature] DATE: 2-12-90
 CHIEF DIVISION OF COMMUNITY PLANNING AND LAND DEVELOPMENT

APPROVED FOR PUBLIC WATER AND PUBLIC SEWERAGE
 STORM DRAINAGE SYSTEMS AND PUBLIC ROADS
 HOWARD COUNTY DEPARTMENT OF PUBLIC WORKS
 DIRECTOR: [Signature] DATE: 2-9-90
 CHIEF BUREAU OF ENGINEERING



CLARK • FINEFROCK & SACKETT, INC.
 ENGINEERS • PLANNERS • SURVEYORS
 715 MINISTRELL WAY • COLUMBIA, MD 21046 • TEL: 410-278-1100

DESIGNED: [Signature] DATE: 1/28/89
 DRAWN: [Signature] DATE: 2/1/89
 CHECKED: [Signature] DATE: 2/1/89
 DATE: 2/1/89

LANDSCAPE PLANTING PLAN
 LOTS 1 THRU 83
 COLUMBIA
 VILLAGE OF HARPERS CHOICE
 SECTION 7 AREA 2, A RESUBDIVISION OF PARCEL C
 5TH ELECTION DISTRICT
 HOWARD COUNTY, MARYLAND

SCALE: 1" = 100'
 DRAWING NO: 88-016
 JOB NO: 88-042
 FILE NO: 88-042

FOR: COLUMBIA BUILDERS, INC.
 3 LAKEFRONT NORTH SUITE 200
 COLUMBIA, MD 21044

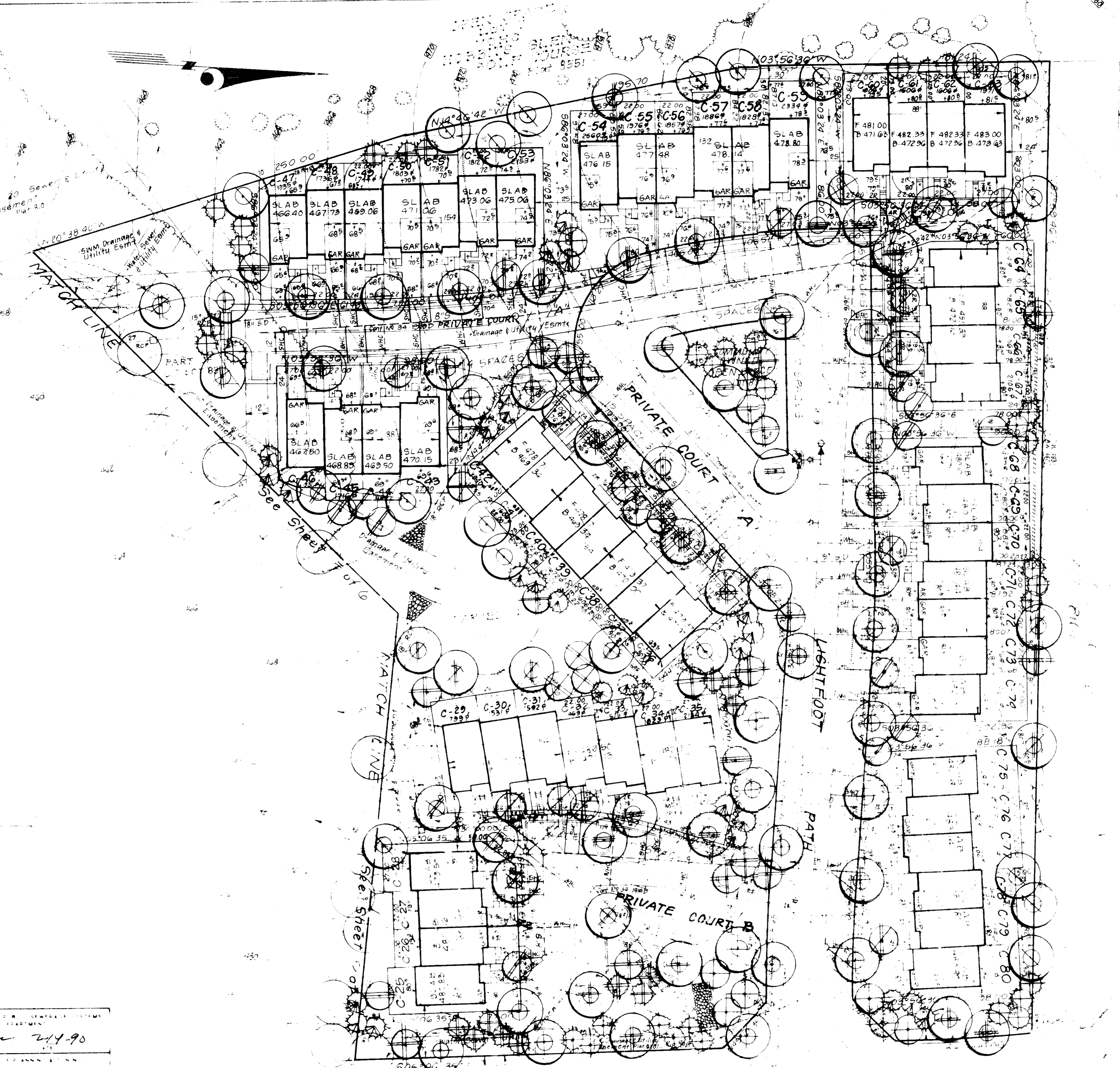

2-14-90
 2490
 2-14-90
 2-14-90
 2-14-90

	CLARK • FINEROCK & SACKETT, INC. ARCHITECTS
PROJECT	LANDSCAPE PLAN
DATE	2-14-90
LOCATION	COLUMBIA VILLAGE OF HARPERS CHOICE
SECTION	SECTION A AREAS
DATE	2-14-90