

DRIVEWAY ABUTTING CLOSED SECTION WITH STD. 7" COMB CURB & GUTTER & SIDEWALK SET BACK FROM CURB

**NECESSARY NOTES**

1. A minimum of 24 hours notice must be given to the Howard County Office of Inspection and Permitting prior to the start of any construction. (992-2537)
2. All existing and structural practices are to be maintained in accordance with the 1989 MARYLAND STANDARDS AND SPECIFICATIONS FOR SOIL EROSION AND SEDIMENT CONTROL.
3. Following initial soil disturbance or redistribution, permanent or temporary stabilization shall be completed within 14 calendar days for all perimeter sediment control structures, ditches, permanent slopes and all slopes greater than 3:1. 14) 14 days to all other disturbed or graded areas on the project site.
4. All sediment traps/basins shown must be fenced and warning signs posted around their perimeter in accordance with Vol. 1, Chapter 11, of the HOWARD COUNTY DESIGN MANUAL, Storm Drainage.
5. All disturbed areas must be stabilized within the time period specified above in accordance with the 1989 MARYLAND STANDARDS AND SPECIFICATIONS FOR SOIL EROSION AND SEDIMENT CONTROL for permanent seeding (Sec. 31) and (Sec. 34), temporary seeding (Sec. 30) and mulching (Sec. 32). Temporary stabilization with mulch alone can only be done when recommended seeding does not allow for proper germination and establishment of grasses.
6. All sediment control structures are to remain in place and are to be maintained in operative condition until permission for their removal has been obtained from the Howard County Sediment Control Inspector.
7. Site Analysis:  
Total Area of Site: 0.364 Acres  
Area to be graded or paved: 0.064 Acres  
Area to be vegetatively stabilized: 0.16 Acres  
Total Cut: 0.00 yds  
Total Fill: 0.00 yds  
Offsite waste/borrow area location: \_\_\_\_\_
8. Any sediment control practice which is disturbed by grading activity for placement of utilities must be repaired on the same day of disturbance.
9. Additional sediment control must be provided, if deemed necessary by the Howard County Sediment Control Inspector.
10. In all sites with disturbed areas in excess of 2 acres, approval of the inspection agency shall be requested upon approval of installation of perimeter erosion and sediment controls, but before proceeding with any other earth disturbance or grading. Other building or grading inspection approvals may not be authorized until this initial approval by the inspection agency is made.
11. If houses are to be constructed on an "as-built" basis, at grades, Slope for Sediment Control as shown below shall be implemented.
12. All pipes to be blocked at the end of each day (see detail below). N/A
13. The total amount of straw bale dikes shall force equals 120 sq. ft.

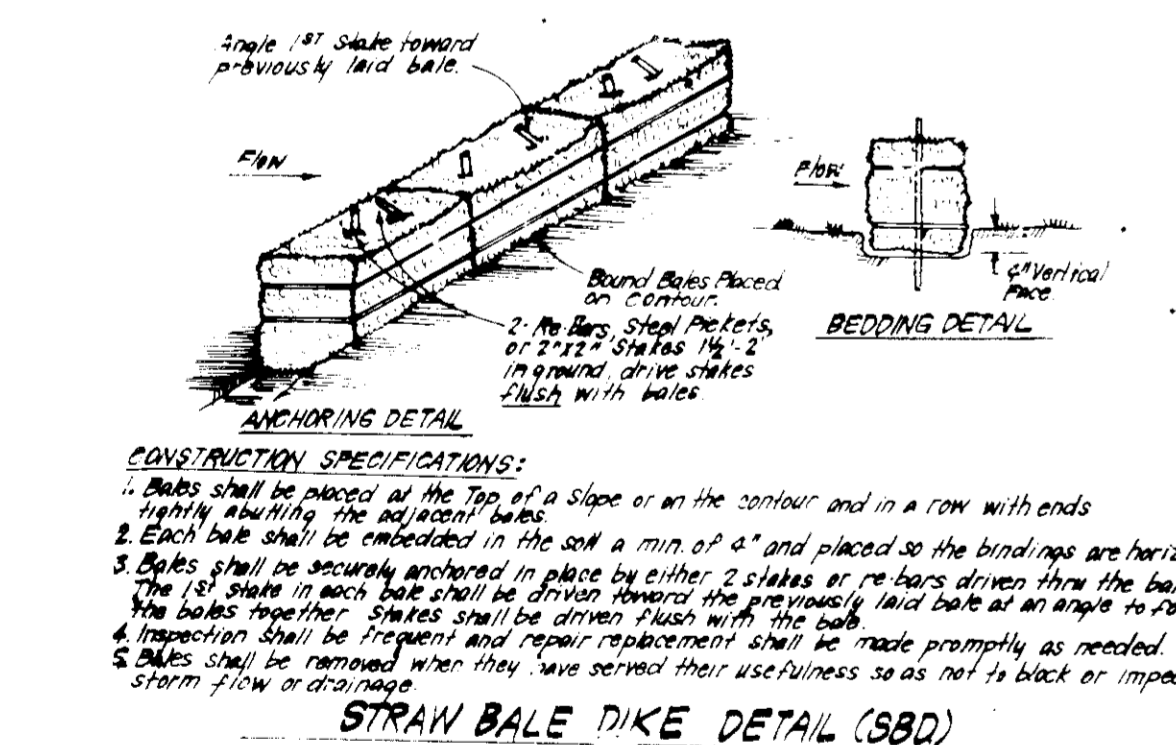

STRAW BALE DIKE DETAIL (SBD)

APPROVED: FOR PUBLIC WATER AND PUBLIC SEWERAGE SYSTEMS  
HOWARD COUNTY HEALTH DEPARTMENT  
DATE: 8/1/89

APPROVED: HOWARD COUNTY DEPT. OF PLANNING & ZONING  
DATE: 7/28/89

APPROVED: FOR PUBLIC WATER AND PUBLIC SEWERAGE SYSTEMS  
STORM DRAINAGE SYSTEMS AND PUBLIC ROADS  
HOWARD COUNTY DEPARTMENT OF PUBLIC WORKS  
DATE: 7-28-89

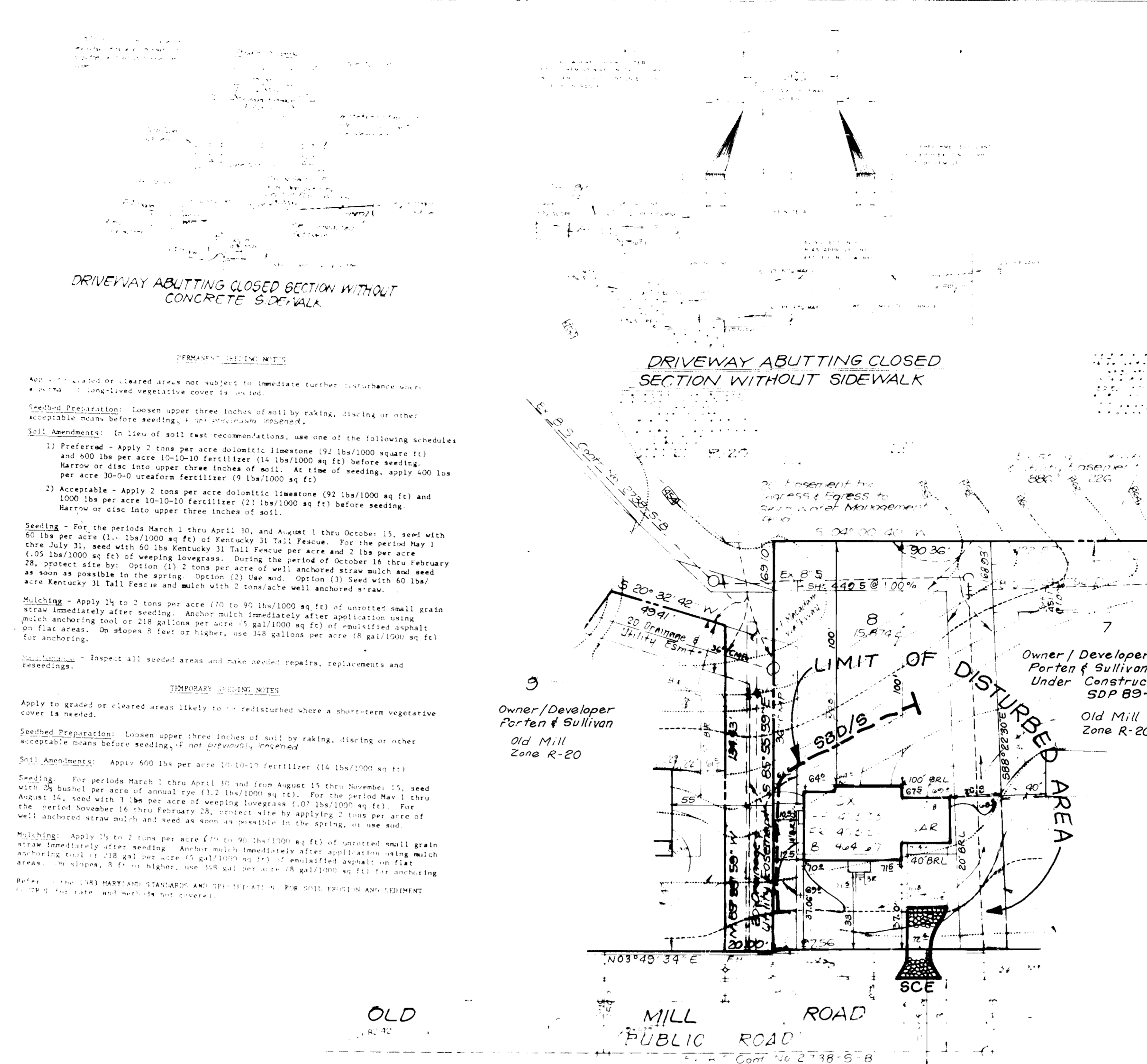

**CONSTRUCTION SEQUENCE:**

- Obtain Grading Permit and Install Sediment and Erosion Control Devices and Stabilize.
- Excavate for Foundations and Rough Grade & Temporary Stabilize
- Construct Structures, Sidewalks and Driveways.
- Final Grade and stabilize in accordance with Stds. & Specs.
- Upon approval of the sediment control inspector remove sediment and erosion controls and stabilize.

No. of Days	
7	
7	
60	
30	
7	

Reviewed for HOWARD COUNTY  
and meet technical requirements  
Signature: [Signature]  
Date: 7/27/89  
U.S. Soil Conservation Service

THIS DEVELOPMENT PLAN IS APPROVED FOR SOIL EROSION AND SEDIMENT CONTROL BY THE HOWARD SOIL CONSERVATION DISTRICT  
Approved: [Signature] Date: \_\_\_\_\_

**ADDRESS CHART**

LOT #	STREET ADDRESS
8	8976 OLD MILL ROAD

**BUILDING RESTRICTION LINES:**  
Front 40' Min unless noted  
Rear 30' Min  
Side 10' Min

**ENGINEER'S CERTIFICATE:**  
I hereby certify that this plan for Erosion and Sediment Control represents a practical and workable plan based on my personal knowledge of the site conditions and that it was prepared in accordance with the requirements of the Howard Soil Conservation District.  
G. Nelson Clark  
Date: 6-9-89

**TYPICAL HOUSES**

Scale: 1" = 30"  
NOTE: All units have 1' roof eaves, front & rear.

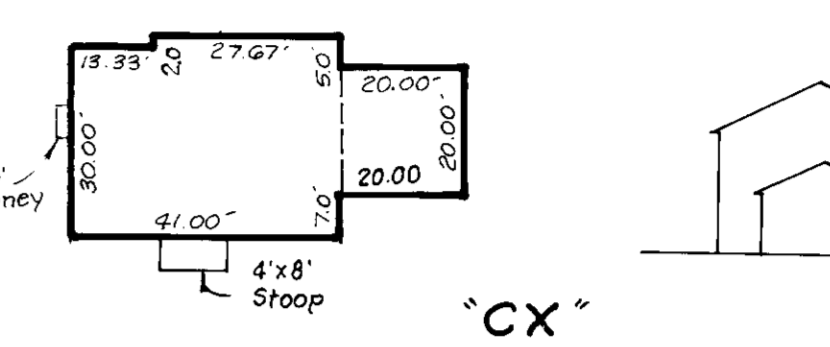

**LEGEND**

- Contour Lines
- Existing Contour
- Proposed Contour
- Spot Elevation
- Change of Grade
- Water Table
- Straw Bale Dike / Silt Fence
- Stabilized Construction Entrance

**GENERAL NOTES**

1. Subject property is zoned R-20 per B-2 R-20.
2. The coordinates shown here are based on the Maryland State Grid System and derived from the following Control Stations: 3441004 and 3440002.
3. All roadways are public and existing.
4. Total area included in this submission: 15,874 sq ft or 0.364 Ac.
5. Total number of lots: 8
6. Any damage to County owned right of way shall be corrected at the developer's expense.
7. Maximum lot coverage is 30%.
8. Reference plans S-89-22, F-89-228, 4-P-88-16.
9. The contractor or developer shall contact the Construction Inspection / Survey Division, 24 hours in advance commencement of work at 792-2630.
10. Front Building Restriction Line on Lot 8, has been granted an Administrative Adjustment from 40' to 37' under Case No. AA 89-14, on June 8, 1989.
11. All work shall be done in accordance with Ho. Co. Design Manual Vol. IX Std., Spec. & Details for construction 1989 Amendments.

**SPECIAL NOTES**

1. Approved Road Construction Plans shall be used for all public utilities.
2. Public water and sewer service for this project shall be provided by the Howard County Department of Public Works, 792-2630.
3. The water and sewer connections shall be shown in a Developer's Agreement, shall comply with the County's Building Code, and shall be approved by the County's Water and Sewer Division, 792-2630.
4. Stormwater Management included for public roads.

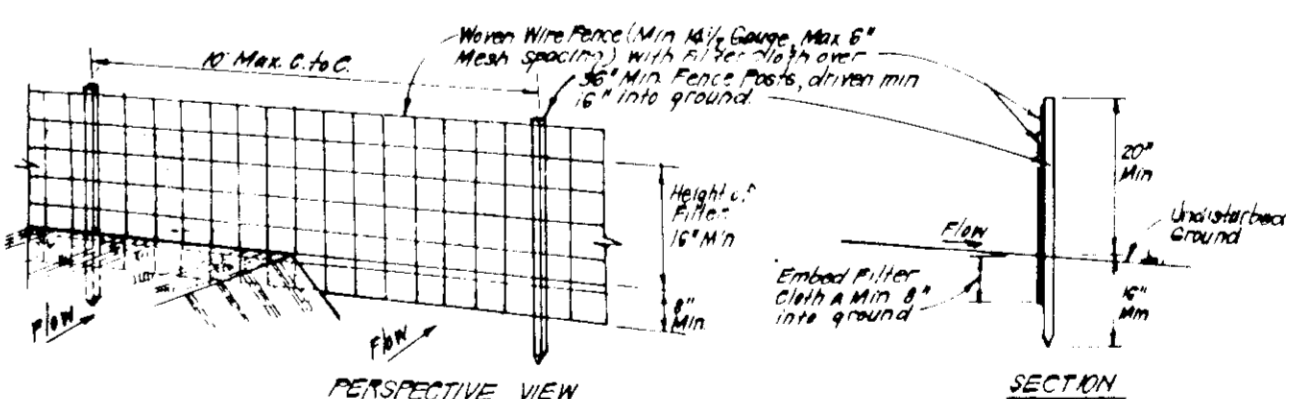

STABILIZED CONSTRUCTION ENTRANCE (SCE)

**CONSTRUCTION SPECIFICATIONS:**  
1. Weave wire fence to be installed securely to fence posts with wire ties of 16 gauge.  
2. Filter cloth to be installed securely to weave wire fence with ties spaced every 30' at top and mid section.  
3. When 2 sections of filter cloth begin each other they shall be overlapped by 6" and 100% overlap.  
4. Maintenance shall be performed as needed and material removed when filter cloth develops holes & develops.

SILT FENCE DETAIL (S)

LOT #	STREET ADDRESS	OWNER	DATE
8	8976 OLD MILL ROAD	PORTER & SULLIVAN	7-28-89

**CLARK • FINEROCK & SACKETT INC.**  
ENGINEERS • PLANNERS • SURVEYORS  
7185 W. THE VALLEY CIRCLE, SUITE 201, BETHESDA, MARYLAND 20814

DESIGNED: JLS  
DRAWN: BAK  
CHECKED: JLS  
DATE: June 1989

**OLD MILL**  
2ND ELECTION DISTRICT  
HOWARD COUNTY, MARYLAND

DATE: June 1989