

PLANT LIST

SYMBOL	DESCRIPTION	QUANTITY
	PINUS STROBUS 'EASTERN WHITE PINE' 8' HIGH	10

- GENERAL NOTES:
- ALL ROADWAYS ARE PUBLIC AND EXISTING.
 - ANY DAMAGE TO COUNTY OWNED RIGHT-OF-WAY SHALL BE CORRECTED AT THE DEVELOPER'S EXPENSE.
 - THE CONTRACTOR OR DEVELOPER SHALL CONTACT THE CONSTRUCTION INSPECTOR SURVEY DIVISION 24 HOURS IN ADVANCE OF COMMENCEMENT OF WORK TO OBTAIN SURVEY DATA.
 - THE MAXIMUM LOT COVERAGE IS A 40% LOT AREA, NO MINIMUM.
 - UPR SHOWN IS FROM FALLING WATERS ROAD DRAWING FRONT OF
 - PUBLIC WATER AND SEWER SHOWN FOR REFERENCE ONLY. FOR MORE INFORMATION, SEE WATER AND SEWER PLANS CONTROL NO. 2418-200.
 - SEE PLANS FOR NOTES ON UNDERDRAIN PERMITS AND NEW MENT TRAP TO BE INSTALLED BY THE CONTRACTOR.
 - INDICATED WALKOUT BRIT Foyer
 - FORMWATER MANAGEMENT FOR THIS SITE IS PROVIDED UNDER FALLING WATERS # 2002
 - B.R.L. INDICATES BUILDING RESTRICTION LINE
 - W.O.S.F. INDICATES WALKOUT BRIT FOYER
 - SINGLE CAR GARAGES ON LOTS 14 AND 17 SHALL BE SET FOR PARKING PURPOSES ONLY IN ACCORDANCE WITH SECTION 24.1 OF THE HOWARD COUNTY ZONING REGULATIONS
 - EXPOSED CONDUITS SHALL BE IN ACCORDANCE WITH THE HOWARD COUNTY ZONING REGULATIONS.

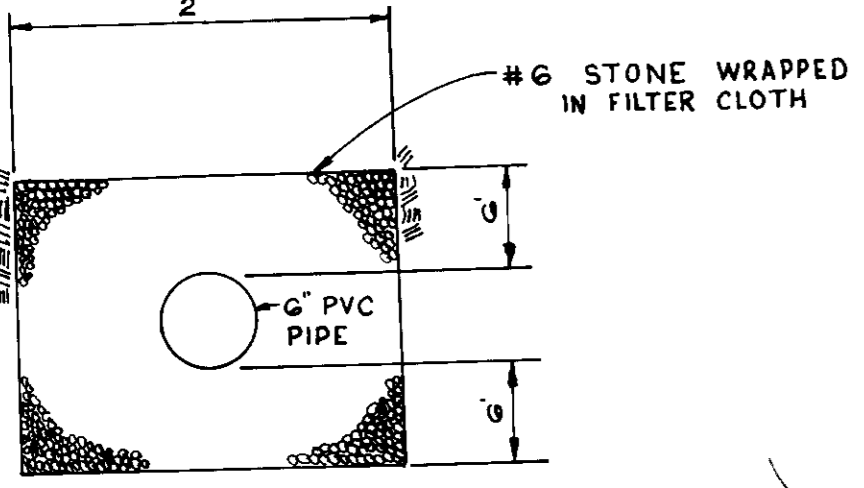
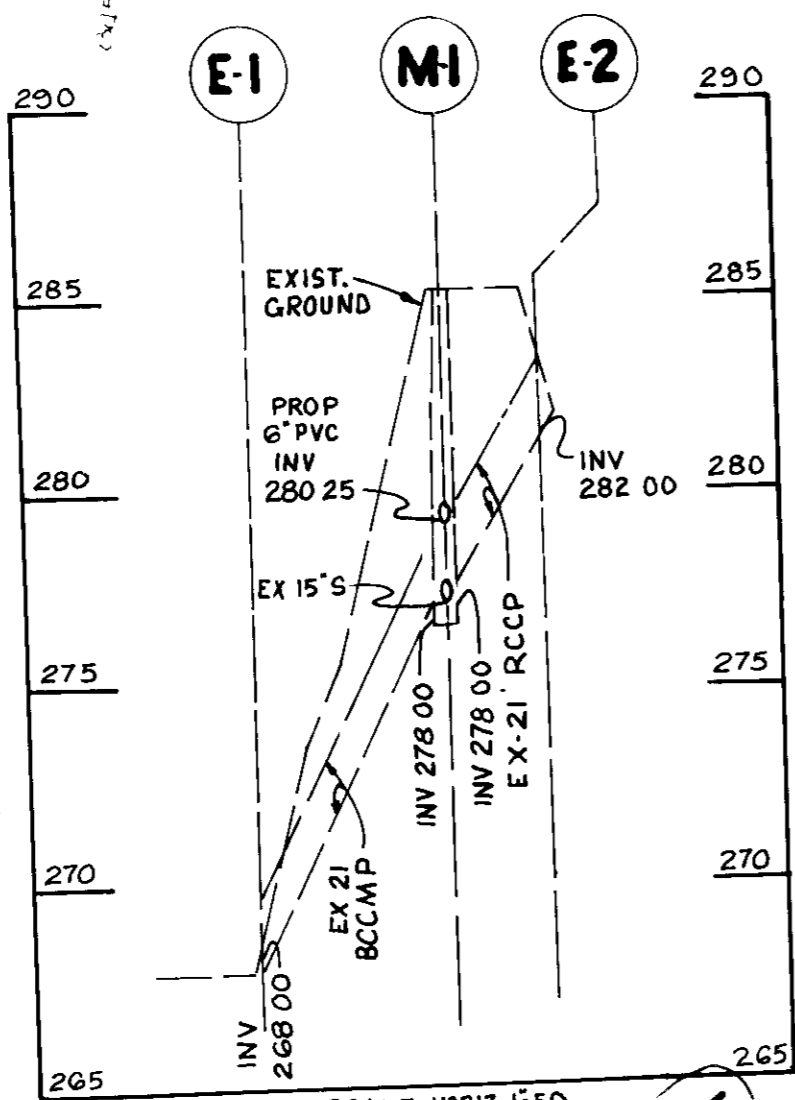

DETAIL OF UNDERDRAIN TRENCH
NO SCALE

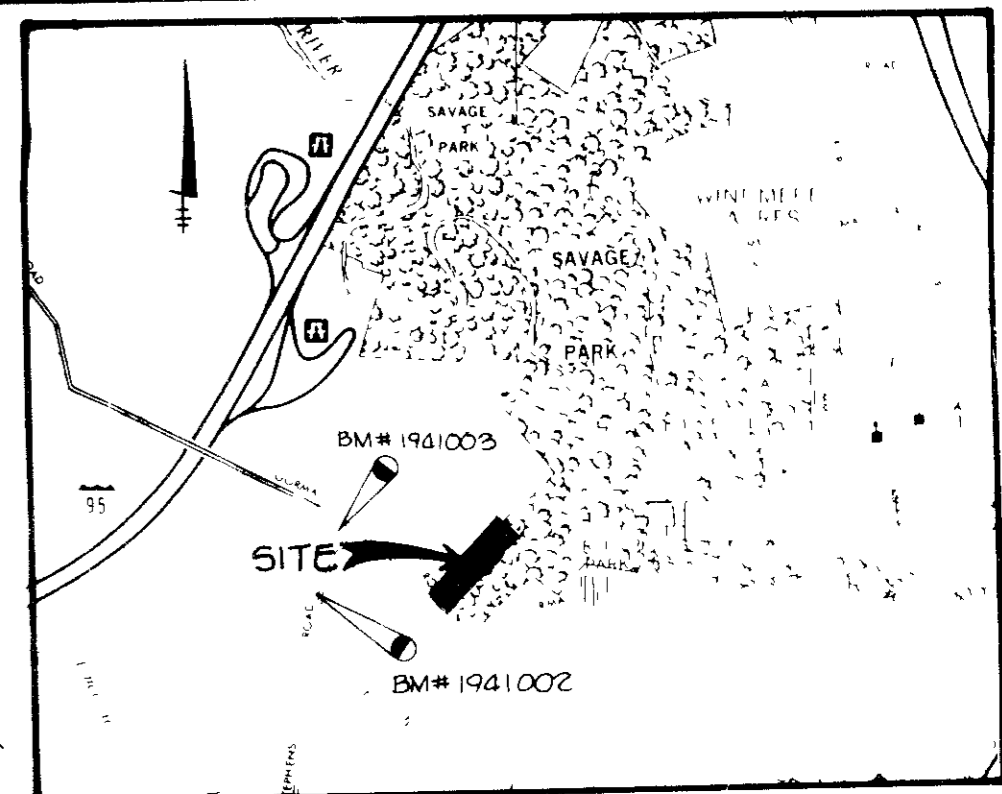

VICINITY MAP
SCALE 1" = 2000'

- BM # 1941002 REBAR 4" WEST OFF WEST EDGE OF STEPHENS ROAD NEAR HOUSE # 8820 0.5' BELOW SURFACE
- BM # 1941003 CONIC MONUMENT 7' EAST OFF EAST EDGE OF STEPHENS ROAD NEAR INTERSECTION WITH GORMAN ROAD 0.2' BELOW SURFACE

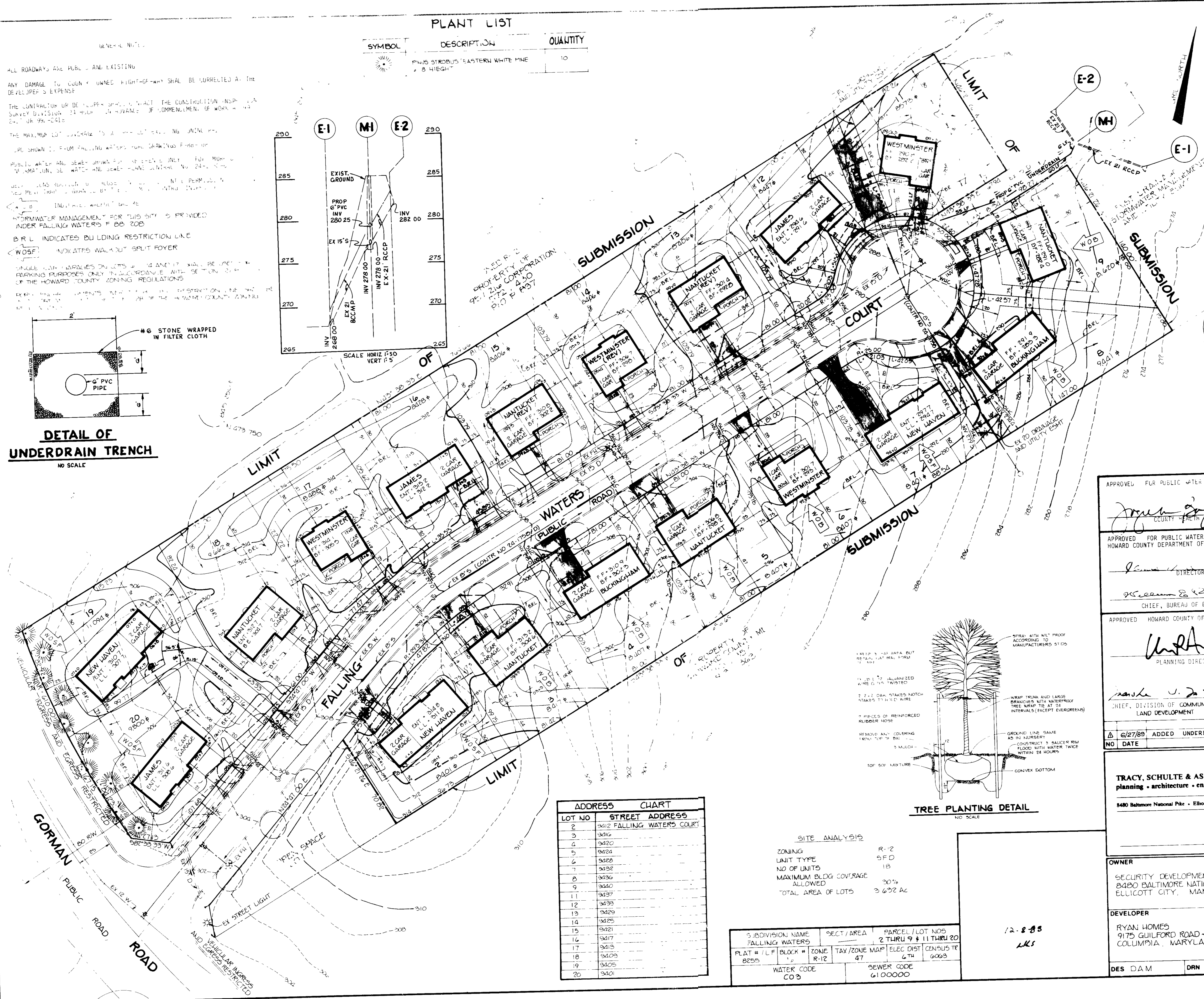

ADDRESS CHART

LOT NO	STREET ADDRESS
2	3412 FALLING WATERS COURT
3	3416
4	3420
5	3424
6	3428
7	3432
8	3436
9	3440
11	3457
12	3435
13	3429
14	3425
15	3421
16	3417
17	3413
18	3409
19	3405
20	3401

SITE ANALYSIS

ZONING R-12
 UNIT TYPE SFD
 NO OF UNITS 18
 MAXIMUM BLDG COVERAGE ALLOWED 30%
 TOTAL AREA OF LOTS 3.632 AC

3 DIVISION NAME FALLING WATERS	SECT./AREA 1.4	PARCEL/LOT NOS 2 THRU 9 & 11 THRU 20	PLAT # / L.F. BLOCK # 8255 / 47	ZONE R-12	TAX/ZONE MAP 47	ELEC DIST 6TH	CENSUS TR 6063
WATER CODE C03		SEWER CODE 610000					

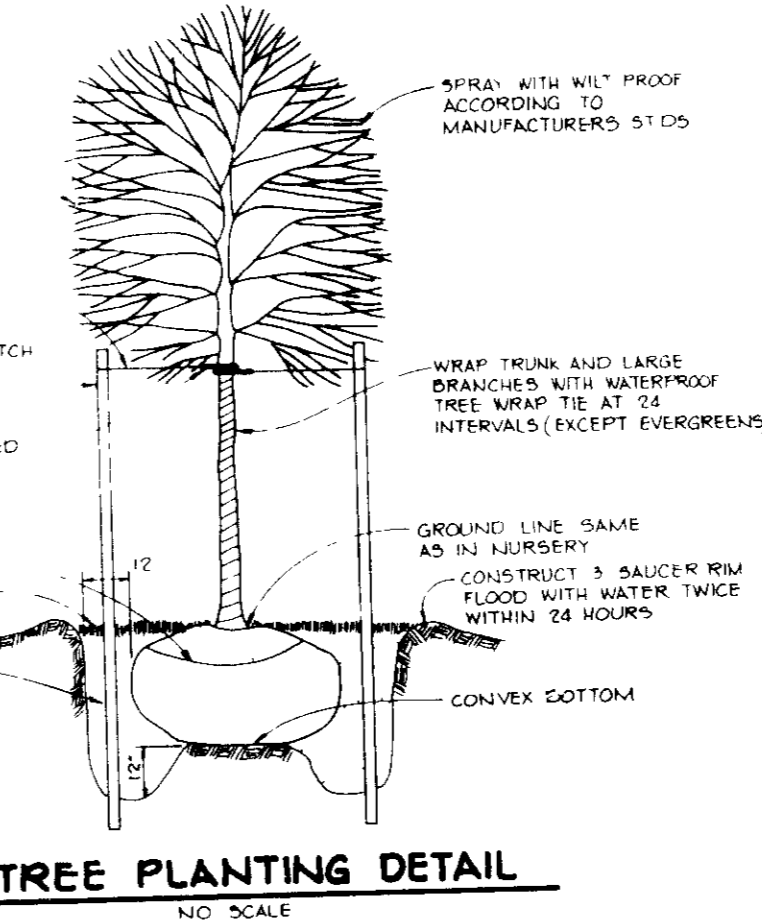

TREE PLANTING DETAIL
NO SCALE

APPROVED FOR PUBLIC WATER AND PUBLIC SEWERAGE SYSTEMS, HOWARD COUNTY HEALTH DEPARTMENT
James Zylka
 COUNTY HEALTH OFFICER
 1-13-89
 DATE

APPROVED FOR PUBLIC WATER, PUBLIC SEWERAGE, STORM DRAINAGE SYSTEMS AND PUBLIC ROADS
 HOWARD COUNTY DEPARTMENT OF PUBLIC WORKS
Richard L. ...
 DIRECTOR
 DATE
William B. ...
 CHIEF, BUREAU OF ENGINEERING
 1-9-89
 DATE

APPROVED HOWARD COUNTY OFFICE OF PLANNING AND ZONING
William ...
 PLANNING DIRECTOR
 2-1-89
 DATE
Wanda J. ...
 CHIEF, DIVISION OF COMMUNITY PLANNING AND LAND DEVELOPMENT
 1-27-89
 DATE

6/27/89	ADDED UNDERDRAIN LOTS 11 & 12	REVISION
---------	-------------------------------	----------

TRACY, SCHULTE & ASSOCIATES INC
 planning • architecture • engineering
 8480 Baltimore National Pike • Ellicott City Maryland 21043 • (301) 465-6105

OWNER SECURITY DEVELOPMENT CORP 8480 BALTIMORE NATIONAL PIKE ELICOTT CITY, MARYLAND 21043	PROJECT FALLING WATERS LOTS 2-9 AND 11-20
DEVELOPER RYAN HOMES 9175 GUILFORD ROAD - SUITE 200 COLUMBIA, MARYLAND 21046	LOCATION TAX MAP NO 47 PARCEL NOS 824 & 83 6TH ELECTION DISTRICT HOWARD COUNTY, MARYLAND
DES DAM DRN JH	TITLE SITE DEVELOPMENT PLAN (SINGLE FAMILY DETACHED DWELLINGS) 5-87-82 P. 88-24 F. 88-208 S.D.P.-89-25 DATE 11/11/88 PROJECT NO 0152 12/22/88
SCALE 1" = 30'	DRAWING 1 OF 3

SEQUENCE OF CONSTRUCTION:

- DAY 1 1 OBTAIN A GRADING PERMIT
- DAY 2-6 2 INSTALL SILT FENCE, STABILIZED CONSTRUCTION ENTRANCES AND SEDIMENT TRAP
- DAY 7-17 3 GRADE SITE AND STABILIZE ALL SLOPES IN ACCORDANCE WITH PERMANENT SEEDBED NOTES
- DAY 18-218 4 COMPLETE CONSTRUCTION ON ALL LOTS LEAVING LOT 11 UNTIL SEDIMENT TRAP IS REMOVED
- DAY 219-279 5 UPON APPROVAL OF THE SEDIMENT CONTROL INSPECTOR REMOVE SEDIMENT TRAP AND COMPLETE CONSTRUCTION ON LOT 11
- DAY 280-284 6 UPON APPROVAL OF THE SEDIMENT CONTROL INSPECTOR REMOVE ALL REMAINING SEDIMENT CONTROL DEVICES AND STABILIZE IN ACCORDANCE WITH PERMANENT SEEDBED NOTES.

NOTE 1 STORMWATER MANAGEMENT FOR THIS SITE IS PROVIDED UNDER FALLING WATERS F-88-208.
 2 DELAY CONSTRUCTION ON LOT 20 UNTIL EXISTING SEDIMENT TRAP INSTALLED ON THAT LOT UNDER F-88-208 IS REMOVED.

STONE OUTLET SEDIMENT TRAP DATA

DRAINAGE AREA	1.0 AC
VOLUME REQUIRED	1800 CU FT
VOLUME PROVIDED	1930 CU FT
BOTTOM ELEV.	282.0
TOP ELEV.	286.0
CREST ELEV.	285.5
CLEANOUT ELEV.	289.25
CREST WIDTH	4
BOTTOM DIMENSION	8x48

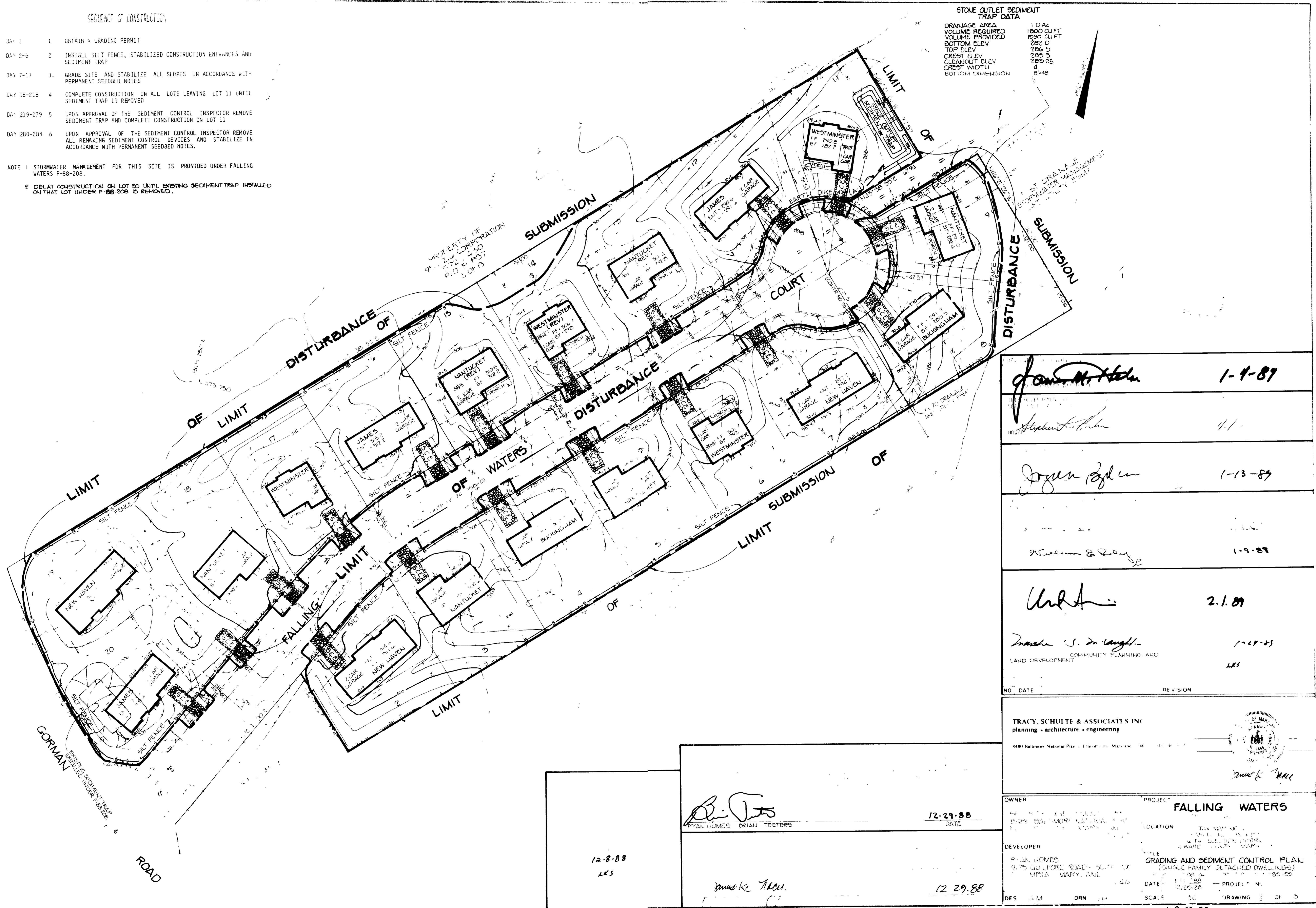

<i>John M. Helm</i>	1-1-87
<i>Stephen L. Helm</i>	1/1
<i>Joyce Egle</i>	1-13-87
<i>William B. Helm</i>	1-9-87
<i>Ulrich</i>	2.1.87
<i>Tracie S. DeLangh</i>	1-29-87
LAND DEVELOPMENT	LKS
NO. DATE	REVISION

TRACY, SCHULTE & ASSOCIATES INC
 planning • architecture • engineering

9401 Baltimore National Pike • Ellicott City, Maryland 21120

Tracy Schulte

OWNER	PROJECT
RYAN HOMES	FALLING WATERS
DEVELOPER	LOCATION
RYAN HOMES	TAYMOR ROAD
9175 GUILFORD ROAD • SUITE 100	STATE COLLEGE, PENNSYLVANIA
MARIA MARYLAND	TITLE
DATE	GRADING AND SEDIMENT CONTROL PLAN
12/29/88	(SINGLE FAMILY DETACHED DWELLINGS)
SCALE	DATE
3/4"	12/29/88
DRAWING	PROJECT NO.
3 OF 3	SDP-89-99

12-8-88
 LKS

Brian Teeters
 RYAN HOMES BRIAN TEETERS

12-29-88
 DATE

Tracie Schulte
 12-29-88

SEEDBED PREPARATION: LOOSEN UPPER THREE INCHES OF SOIL BY RAKING, DISCING OR OTHER ACCEPTABLE MEANS BEFORE SEEDING, IF NOT PREVIOUSLY LOOSENED.

SOIL AMENDMENTS IN LIEU OF SOIL TEST RECOMMENDATIONS, USE ONE OF THE FOLLOWING SCHEDULES

- 1) PREFERRED - APPLY 2 TONS PER ACRE DOLOMITIC LIMESTONE (92 lbs/1000 sq ft) AND 600 LBS PER ACRE 10-10-10 FERTILIZER (14 lbs/1000 sq ft) BEFORE SEEDING. HARROW OR DISC INTO UPPER THREE INCHES OF SOIL AT TIME OF SEEDING, APPLY 400 LBS PER ACRE 30-0-0 UREAFORM FERTILIZER (9 lbs/1000 sq ft)
- 2) ACCEPTABLE - APPLY 2 TONS PER ACRE DOLOMITIC LIMESTONE (92 lbs/1000 sq ft) AND 1000 LBS PER ACRE 10-10-10 FERTILIZER (23 lbs/1000 sq ft) BEFORE SEEDING HARROW OR DISC INTO UPPER THREE INCHES OF SOIL.

SEEDING FOR THE PERIODS MARCH 1 THRU APRIL 30 AND AUGUST 1 THRU OCTOBER 15, SEED WITH 60 LBS PER ACRE (1.4 lbs/1000 sq ft) OF KENTUCKY 31 TALL FESCUE FOR THE PERIOD MAY 1 THRU JULY 31, SEED WITH 60 LBS OF KENTUCKY 31 TALL FESCUE PER ACRE AND 2 LBS PER ACRE (0.5 lbs/1000 sq ft) OF WEEPING LOVEGRASS. DURING THE PERIOD OF OCTOBER 16 THRU FEBRUARY 28, PROTECT SITE BY OPTION (1) 2 TONS PER ACRE OF WELL ANCHORED STRAW MULCH AND SEED AS SOON AS POSSIBLE IN THE SPRING. OPTION (2) USE SOD. OPTION (3) SEED WITH 60 LBS PER ACRE OF KENTUCKY 31 TALL FESCUE AND MULCH WITH 2 TONS PER ACRE OF WELL ANCHORED STRAW.

MULCHING APPLY 1-1/2 TO 2 TONS PER ACRE (70 TO 90 lbs/1000 sq ft) OF UNROTTED SMALL GRAIN STRAW IMMEDIATELY AFTER SEEDING ANCHOR MULCH IMMEDIATELY AFTER APPLICATION USING MULCH ANCHORING TOOL OR 218 GALLONS PER ACRE (5 gal/1000 sq ft) OF EMULSIFIED ASPHALT ON FLAT AREAS. ON SLOPES 8 FEET OR HIGHER, USE 348 GALLONS PER ACRE (8 gal/1000 sq ft) FOR ANCHORING.

MAINTENANCE INSPECT ALL SEEDING AREAS AND MAKE NEEDED REPAIRS, REPLACEMENTS AND RESEEDINGS

TEMPORARY SEEDBED PREPARATION

APPLY TO GRADED OR CLEARED AREAS LIKELY TO BE REDISTURBED WHERE A SHORT-TERM VEGETATIVE COVER IS NEEDED.

SEEDBED PREPARATION LOOSEN UPPER THREE INCHES OF SOIL BY RAKING, DISCING OR OTHER ACCEPTABLE MEANS BEFORE SEEDING, IF NOT PREVIOUSLY LOOSENED.

SOIL AMENDMENTS APPLY 600 LBS PER ACRE 10-10-10 FERTILIZER (14 lbs/1000 sq ft)

SEEDING FOR PERIODS MARCH 1 THRU APRIL 30 AND FROM AUGUST 15 THRU NOVEMBER 15, SEED WITH 2-1/2 BUSHELS PER ACRE OF ANNUAL RYE (3.2 lbs/1000 sq ft) FOR THE PERIOD MAY 1 THRU AUGUST 14, SEED WITH 3 LBS PER ACRE OF WEEPING LOVEGRASS (0.7 lbs/1000 sq ft). FOR THE PERIOD NOVEMBER 16 THRU FEBRUARY 28, PROTECT SITE BY APPLYING 2 TONS PER ACRE OF WELL ANCHORED STRAW MULCH AND SEED AS SOON AS POSSIBLE IN THE SPRING, OR USE SOD.

MULCHING APPLY 1-1/2 TO 2 TONS PER ACRE (70 TO 90 lbs/1000 sq ft) OF UNROTTED SMALL GRAIN STRAW IMMEDIATELY AFTER SEEDING ANCHOR MULCH IMMEDIATELY AFTER APPLICATION USING MULCH ANCHORING TOOL OR 218 GALLONS PER ACRE (5 gal/1000 sq ft) OF EMULSIFIED ASPHALT ON FLAT AREAS. ON SLOPES 8 FT. OR HIGHER, USE 348 GALLONS PER ACRE (8 gal/1000 sq ft) FOR ANCHORING.

REFER TO THE 1983 MARYLAND STANDARDS AND SPECIFICATIONS FOR SOIL EROSION AND SEDIMENT CONTROL FOR RATE AND METHODS NOT COVERED.

- SEDIMENT CONTROL MEASURES
- 1) A MINIMUM OF 24 HOURS NOTICE MUST BE GIVEN TO THE HOWARD COUNTY OFFICE OF INSPECTIONS AND PERMITS PRIOR TO THE START OF ANY CONSTRUCTION (992-2437).
 - 2) ALL VEGETATIVE AND STRUCTURAL PRACTICES ARE TO BE INSTALLED ACCORDING TO THE PROVISIONS OF THIS PLAN AND ARE TO BE IN CONFORMANCE WITH THE 1983 MARYLAND STANDARDS AND SPECIFICATIONS FOR SOIL EROSION AND SEDIMENT CONTROL.
 - 3) FOLLOWING INITIAL SOIL DISTURBANCE OR REDISTURBANCE, PERMANENT OR TEMPORARY STABILIZATION SHALL BE COMPLETED WITHIN: a) 7 CALENDAR DAYS FOR ALL PERIMETER SEDIMENT CONTROL STRUCTURES, DIKES, PERIMETER SLOPES AND ALL SLOPES GREATER THAN 3:1, b) 14 DAYS AS TO ALL OTHER DISTURBED OR GRADED AREAS ON THE PROJECT SITE.
 - 4) ALL SEDIMENT TRAPS/BASINS SHOWN MUST BE FENCED AND WARNING SIGNS POSTED AROUND THEIR PERIMETER IN ACCORDANCE WITH VOL. 1, CHAPTER 12, OF THE HOWARD COUNTY DESIGN MANUAL, STORM DRAINAGE.
 - 5) ALL DISTURBED AREAS MUST BE STABILIZED WITHIN THE TIME PERIOD SPECIFIED ABOVE IN ACCORDANCE WITH THE 1983 MARYLAND STANDARDS AND SPECIFICATIONS FOR SOIL EROSION AND SEDIMENT CONTROL FOR PERMANENT SEEDINGS (Sec 51) SOD (Sec. 54), TEMPORARY SEEDING (Sec. 50) AND MULCHING (Sec. 52). TEMPORARY STABILIZATION WITH MULCH ALONE CAN ONLY BE DONE WHEN RECOMMENDED SEEDING DATES DO NOT ALLOW FOR PROPER GERMINATION AND ESTABLISHMENT OF GRASSES.
 - 6) ALL SEDIMENT CONTROL STRUCTURES ARE TO REMAIN IN PLACE AND ARE TO BE MAINTAINED IN OPERATIVE CONDITION UNTIL PERMISSION FOR THEIR REMOVAL HAS BEEN OBTAINED FROM THE HOWARD COUNTY SEDIMENT CONTROL INSPECTOR.
 - 7) SITE ANALYSIS

TOTAL AREA OF SITE	3.623 ACRES
AREA DISTURBED	3.581 ACRES
AREA TO BE ROOFED OR PAVED	0.900 ACRES
AREA TO BE VEGETATIVELY STABILIZED	2.677 ACRES
TOTAL CUT	7027 CU. YDS
TOTAL FILL	2066 CU. YDS
OFFSITE WASTE/BORROW AREA LOCATION	
 - 8) ANY SEDIMENT CONTROL PRACTICE WHICH IS DISTURBED BY GRADING ACTIVITY FOR PLACEMENT OF UTILITIES MUST BE REPAIRED ON THE SAME DAY OF DISTURBANCE.
 - 9) ADDITIONAL SEDIMENT CONTROLS MUST BE PROVIDED, IF DEEMED NECESSARY BY THE HOWARD COUNTY DPW SEDIMENT CONTROL INSPECTOR.
 - 10) ALL SEDIMENT TRAPS SHOWN MUST BE FENCED AND WARNING SIGNS POSTED AROUND THEIR PERIMETER IN ACCORDANCE WITH VOL. 1, CHAPTER 12, OF THE HOWARD COUNTY DESIGN MANUAL, STORM DRAINAGE.

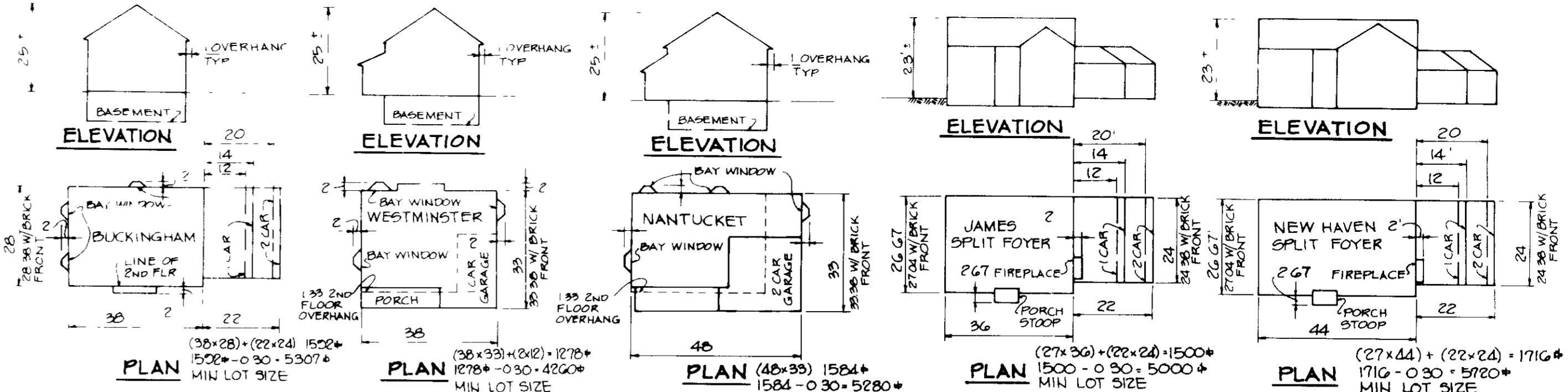

TYPICAL HOUSES
SCALE 1" = 30'

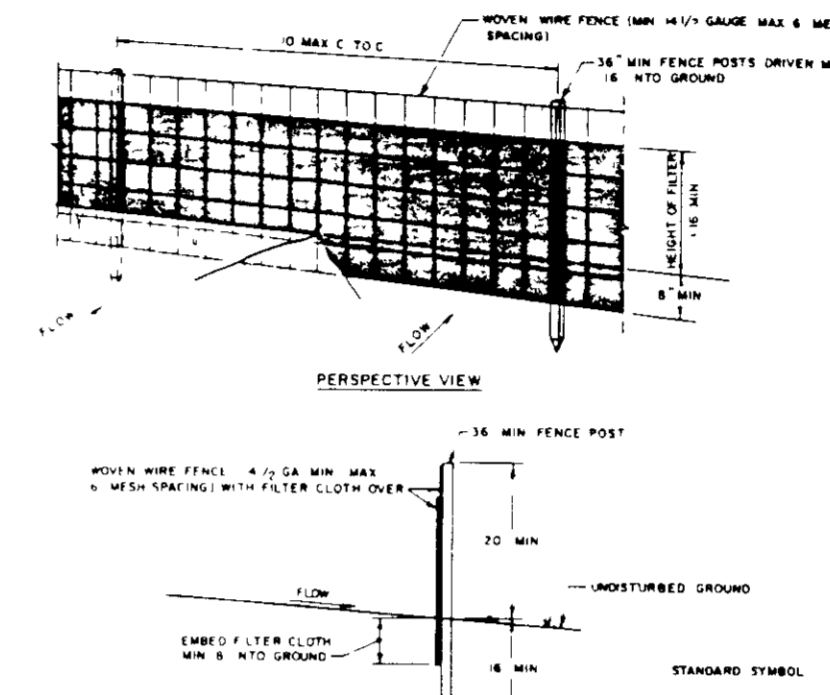

- SILT FENCE**
NO SCALE
1. POSTS SHALL BE FASTENED SECURELY TO FENCE WITH WIRE TIES OR STAPLES.
 2. FILTER CLOTH TO BE FASTENED SECURELY TO INTERIOR FACE OF POSTS WITH WIRE TIES OR STAPLES.
 3. WHEN TWO SECTIONS OF FILTER CLOTH ALIGN EACH OTHER THEY SHALL BE OVERLAPPED BY SIX INCHES AND FOLDED.
 4. MAINTENANCE SHALL BE PERFORMED AS NEEDED AND MATERIAL REMOVED WHEN NECESSARY TO MAINTAIN FLOW THROUGH THE SILT FENCE.

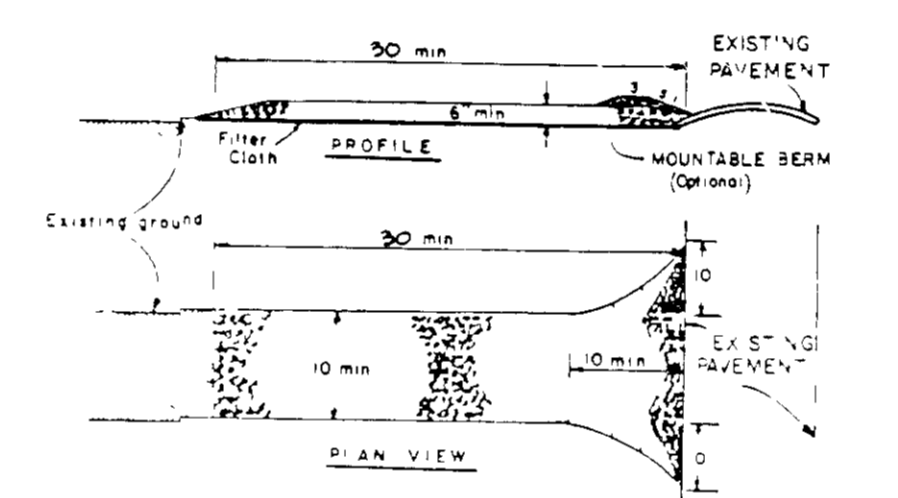

- STABILIZED CONSTRUCTION ENTRANCE**
NO SCALE
1. CURB SHALL BE 4" HIGH AND 12" WIDE AT THE TOP AND 4" HIGH AND 12" WIDE AT THE BOTTOM.
 2. CURB SHALL BE 12" WIDE AT THE TOP AND 4" WIDE AT THE BOTTOM.
 3. CURB SHALL BE 12" WIDE AT THE TOP AND 4" WIDE AT THE BOTTOM.
 4. CURB SHALL BE 12" WIDE AT THE TOP AND 4" WIDE AT THE BOTTOM.
 5. CURB SHALL BE 12" WIDE AT THE TOP AND 4" WIDE AT THE BOTTOM.
 6. CURB SHALL BE 12" WIDE AT THE TOP AND 4" WIDE AT THE BOTTOM.
 7. CURB SHALL BE 12" WIDE AT THE TOP AND 4" WIDE AT THE BOTTOM.
 8. CURB SHALL BE 12" WIDE AT THE TOP AND 4" WIDE AT THE BOTTOM.
 9. CURB SHALL BE 12" WIDE AT THE TOP AND 4" WIDE AT THE BOTTOM.
 10. CURB SHALL BE 12" WIDE AT THE TOP AND 4" WIDE AT THE BOTTOM.

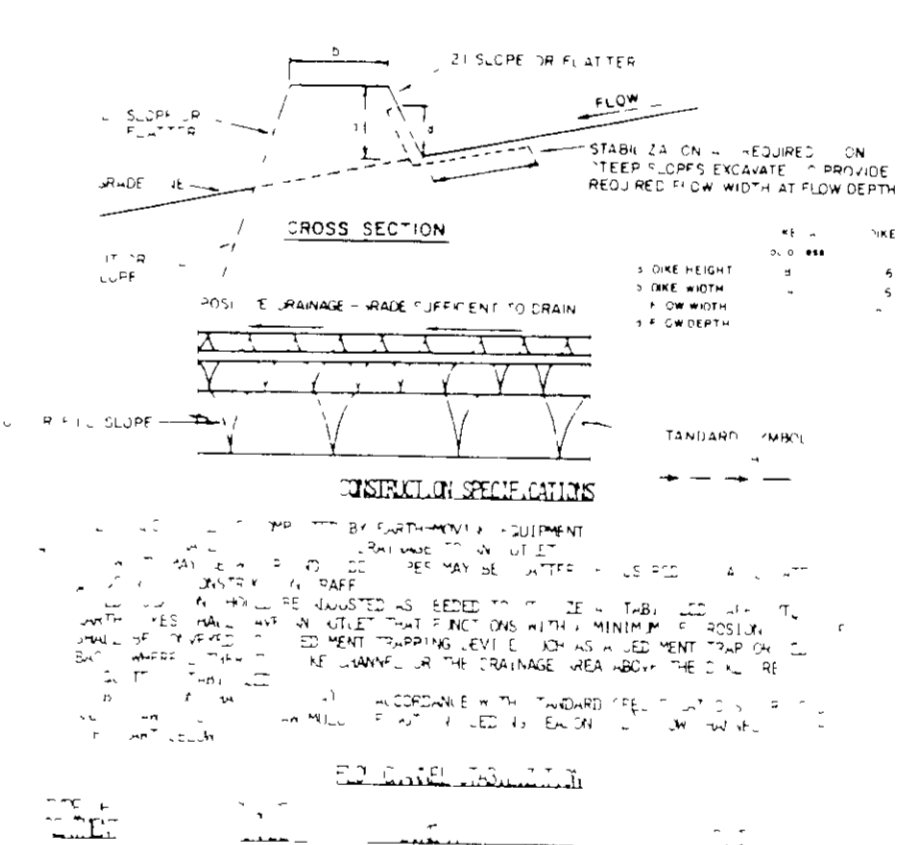

- EARTH DIKE**
NO SCALE
1. DIKE SHALL BE 12" HIGH AND 12" WIDE AT THE TOP AND 12" HIGH AND 12" WIDE AT THE BOTTOM.
 2. DIKE SHALL BE 12" HIGH AND 12" WIDE AT THE TOP AND 12" HIGH AND 12" WIDE AT THE BOTTOM.
 3. DIKE SHALL BE 12" HIGH AND 12" WIDE AT THE TOP AND 12" HIGH AND 12" WIDE AT THE BOTTOM.
 4. DIKE SHALL BE 12" HIGH AND 12" WIDE AT THE TOP AND 12" HIGH AND 12" WIDE AT THE BOTTOM.
 5. DIKE SHALL BE 12" HIGH AND 12" WIDE AT THE TOP AND 12" HIGH AND 12" WIDE AT THE BOTTOM.
 6. DIKE SHALL BE 12" HIGH AND 12" WIDE AT THE TOP AND 12" HIGH AND 12" WIDE AT THE BOTTOM.
 7. DIKE SHALL BE 12" HIGH AND 12" WIDE AT THE TOP AND 12" HIGH AND 12" WIDE AT THE BOTTOM.
 8. DIKE SHALL BE 12" HIGH AND 12" WIDE AT THE TOP AND 12" HIGH AND 12" WIDE AT THE BOTTOM.
 9. DIKE SHALL BE 12" HIGH AND 12" WIDE AT THE TOP AND 12" HIGH AND 12" WIDE AT THE BOTTOM.
 10. DIKE SHALL BE 12" HIGH AND 12" WIDE AT THE TOP AND 12" HIGH AND 12" WIDE AT THE BOTTOM.

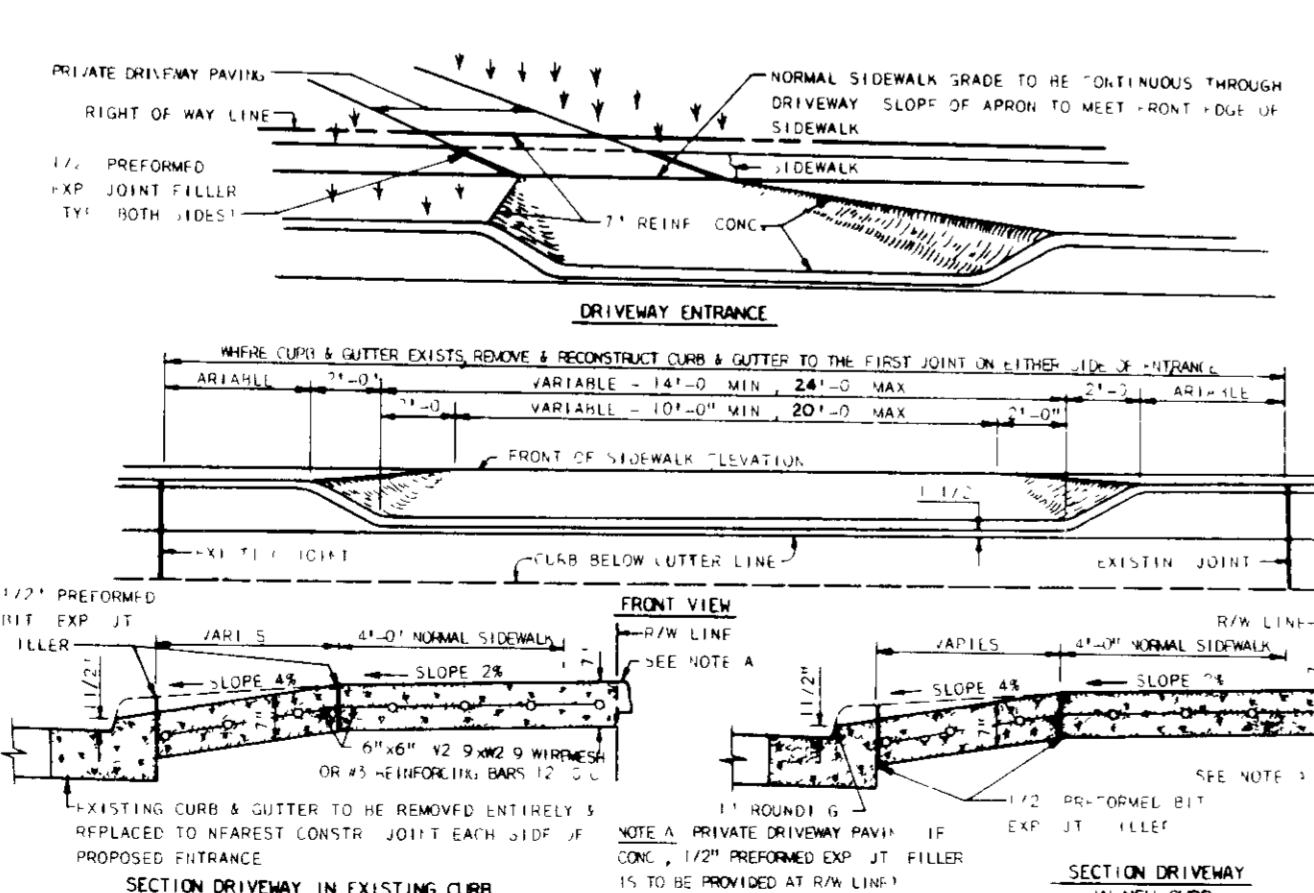

DRIVEWAY DETAIL WITH SIDEWALK SETBACK AND WITH 7" COMB. G. & G.
NO SCALE

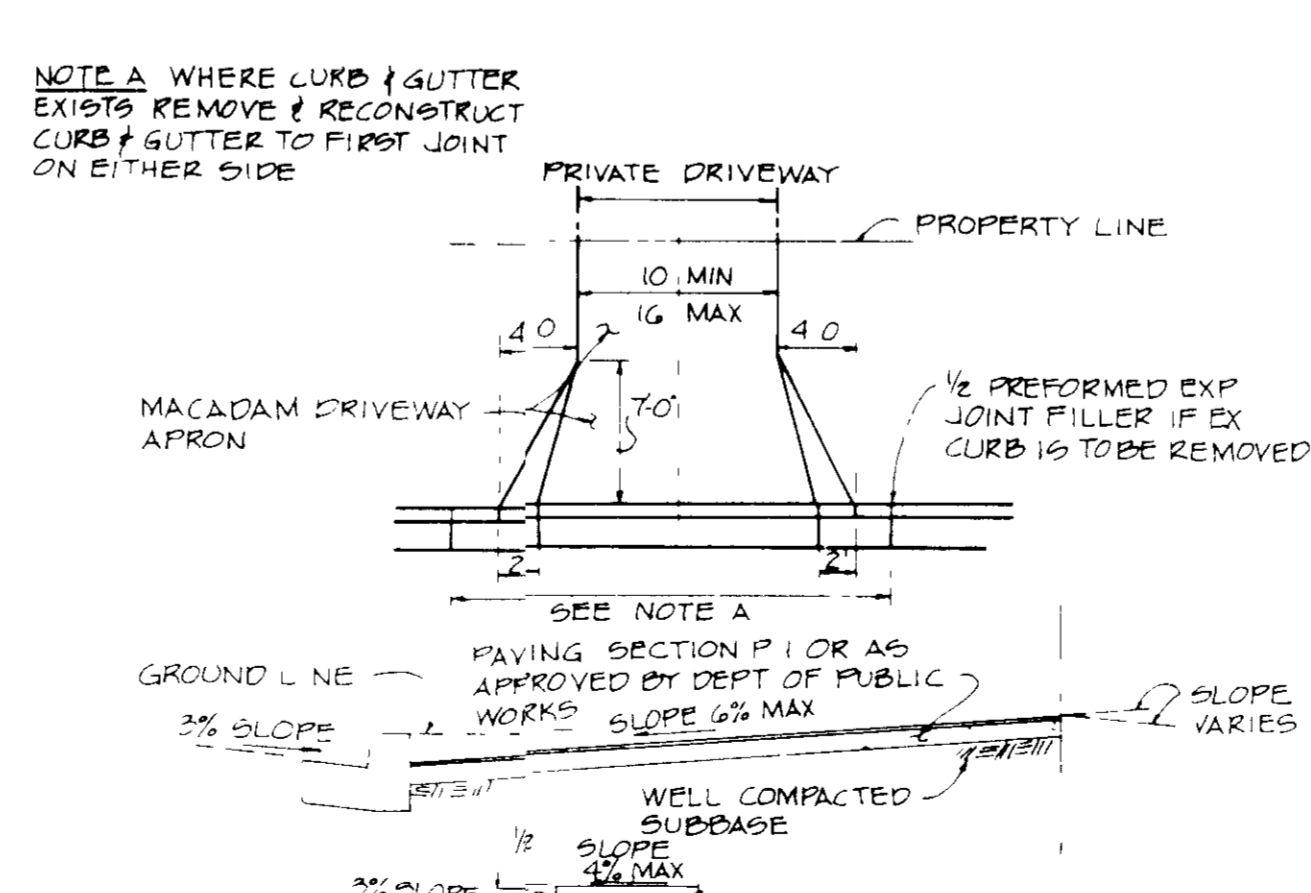

DRIVEWAY ABUTTING CLOSED SECTION WITHOUT CONCRETE SIDEWALK
NO SCALE

BY THE DEVELOPER
"I/WE CERTIFY THAT ALL DEVELOPMENT AND CONSTRUCTION WILL BE DONE ACCORDING TO THIS PLAN, AND THAT ANY RESPONSIBLE PERSONNEL INVOLVED IN THE CONSTRUCTION PROJECT WILL HAVE A CERTIFICATE OF ATTENDANCE AT A DEPARTMENT OF NATURAL RESOURCES APPROVED TRAINING PROGRAM FOR THE CONTROL OF SEDIMENT AND EROSION BEFORE BEGINNING THE PROJECT. I ALSO AUTHORIZE PERIODIC ON-SITE INSPECTION BY THE HOWARD SOIL CONSERVATION DISTRICT."
Brian Teeters
RYAN HOMES - BRIAN TEETERS
12-29-88
DATE

BY THE ENGINEER
"I CERTIFY THAT THIS PLAN FOR EROSION AND SEDIMENT CONTROL REPRESENTS A PRACTICAL AND WORKABLE PLAN BASED ON MY PERSONAL KNOWLEDGE OF THE SITE CONDITIONS AND THAT IT WAS PREPARED IN ACCORDANCE WITH THE REQUIREMENTS OF THE HOWARD SOIL CONSERVATION DISTRICT."
James K. Tracy
ENGINEER JAMES K. TRACY, P.E.
12-29-88
DATE

REVIEWED FOR HOWARD SOIL CONSERVATION DISTRICT AND MEETS TECHNICAL REQUIREMENTS
John A. ...
HOWARD SOIL CONSERVATION SERVICE
11/89
DATE

THE DEVELOPMENT PLAN IS APPROVED FOR SOIL EROSION AND SEDIMENT CONTROL BY THE HOWARD SOIL CONSERVATION DISTRICT
Stephen L. ...
HOWARD S.C.D.
11/89
DATE

APPROVED FOR PUBLIC WATER AND PUBLIC SEWERAGE SYSTEMS, HOWARD COUNTY HEALTH DEPARTMENT
James P. ...
COUNTY HEALTH DEPARTMENT
1-13-89
DATE

APPROVED FOR PUBLIC WATER, PUBLIC SEWERAGE, STORM DRAINAGE SYSTEMS AND PUBLIC ROADS, HOWARD COUNTY DEPARTMENT OF PUBLIC WORKS
James P. ...
DIRECTOR
11-9-89
DATE

APPROVED HOWARD COUNTY OFFICE OF PLANNING AND ZONING
Franklin S. ...
PLANNING DIRECTOR
2-1-89
DATE

CHIEF, DIVISION OF COMMUNITY PLANNING AND LAND DEVELOPMENT
Franklin S. ...
1-24-89
DATE

NO	DATE	REVISION

TRACY, SCHULTE & ASSOCIATES INC
planning • architecture • engineering
8480 Baltimore National Pike • Ellicott City Maryland 21043 • (301) 465-6105

OWNER SECURITY DEVELOPERS CORP PO BOX 417 ELICOTT CITY, MARYLAND 21043	PROJECT FALLING WATERS LOTS 2-9 AND 11-20
DEVELOPER RYAN HOMES 2175 GUILFORD ROAD, SUITE 200 COLUMBIA, MARYLAND 21046	LOCATION TAX MAP NO 47 PARCELS 82 & 83 6TH ELECTION DISTRICT HOWARD COUNTY, MARYLAND
DATE 11 NOVEMBER 1988 12/29/88	TITLE DETAILS AND NOTES (SINGLE FAMILY DETACHED DWELLINGS) S-87-32 P-88-24 F-88-208 SDF-80-50
DESIGN DAM DRN DP	SCALE AS SHOWN
DRAWING 3 OF 3	PROJECT NO 0152