

DRIVEWAY ABUTTING CLOSED SECTION WITHOUT CONCRETE SIDEWALK

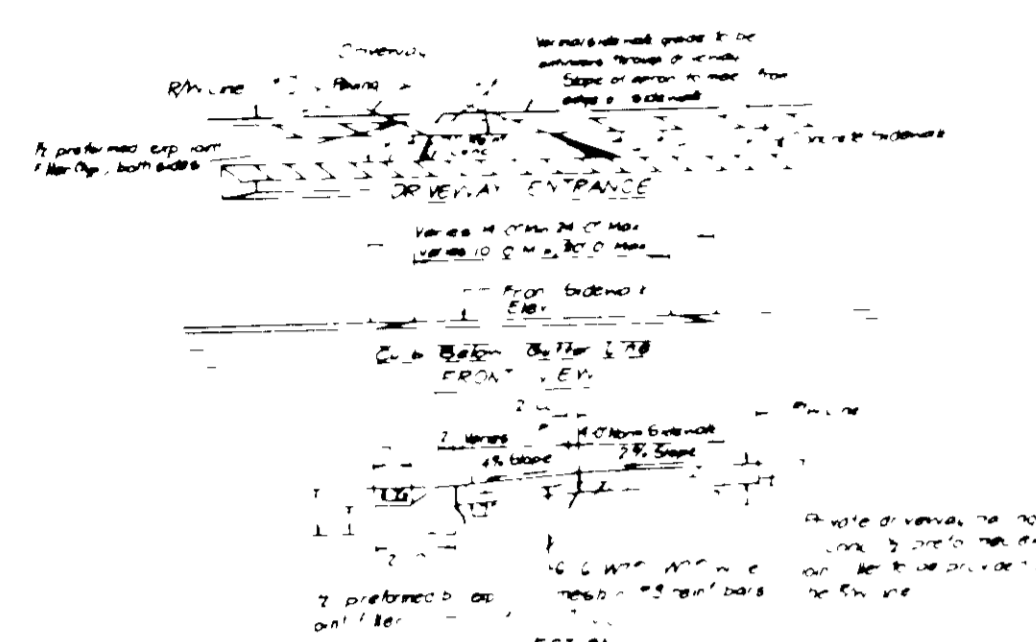

DRIVEWAY ABUTTING CLOSED SECTION WITH MODIFIED CURB & GUTTER & SIDEWALK

- LEGEND**
- Contour Interval 2 Ft
 - Existing Contour - - - - -
 - Proposed Contour ————
 - Spot Elevation
 - Direction of Drainage
 - Walk-Out Basement
 - Ex Trees to be Saved

TYPICAL HOUSE
SCALE 1" = 30'

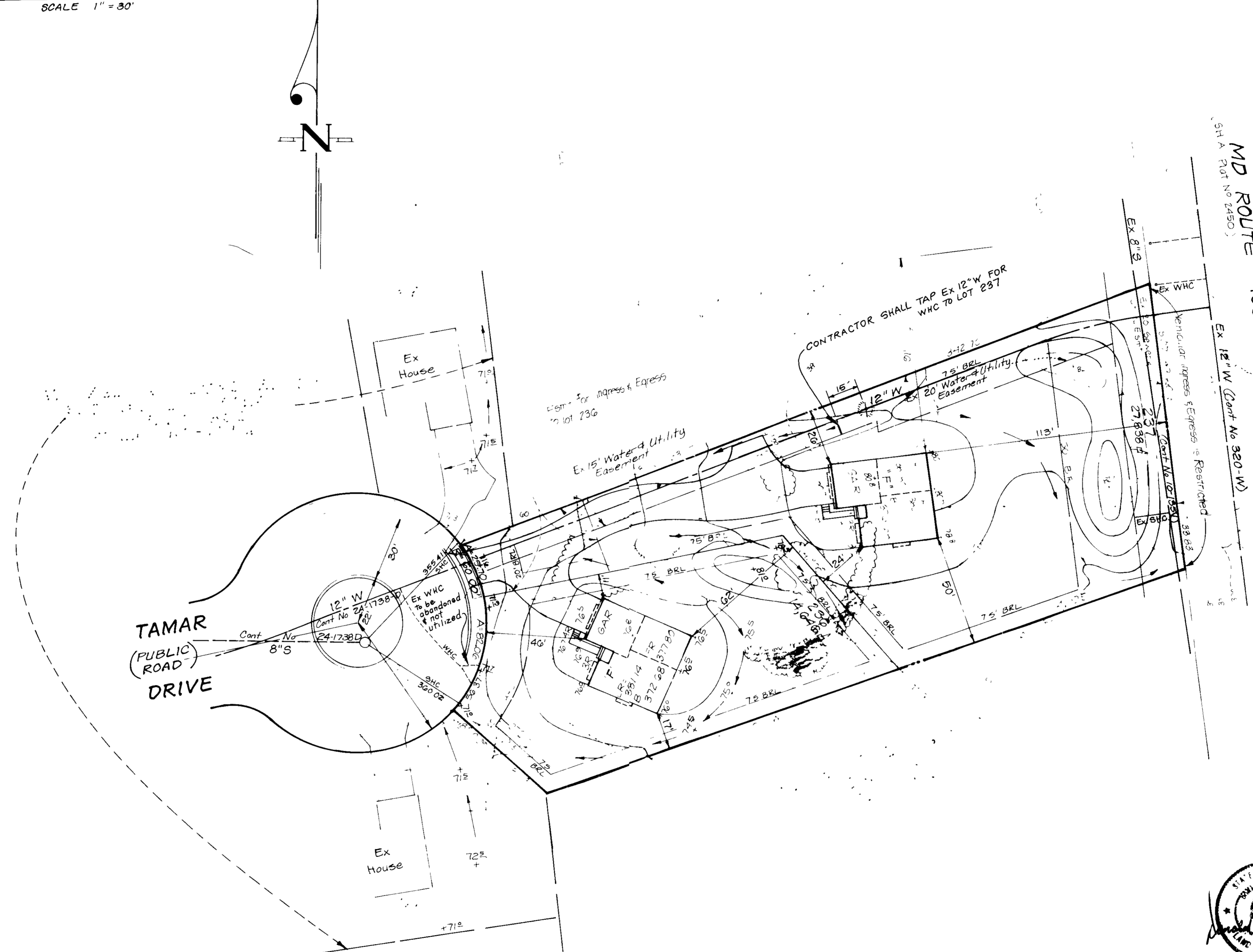

SPECIAL NOTES

- 1 Approved Road Construction Plans shall be submitted to the County Engineer.
- 2 The water and sewer lines shown on this plan are based on the Howard County Department of Public Works records and are not to be used for any other purpose.
- 3 The water and sewer lines shown on this plan are based on the Howard County Department of Public Works records and are not to be used for any other purpose.
- 4 The water and sewer lines shown on this plan are based on the Howard County Department of Public Works records and are not to be used for any other purpose.
- 5 The water and sewer lines shown on this plan are based on the Howard County Department of Public Works records and are not to be used for any other purpose.
- 6 The water and sewer lines shown on this plan are based on the Howard County Department of Public Works records and are not to be used for any other purpose.
- 7 The water and sewer lines shown on this plan are based on the Howard County Department of Public Works records and are not to be used for any other purpose.
- 8 The water and sewer lines shown on this plan are based on the Howard County Department of Public Works records and are not to be used for any other purpose.
- 9 The water and sewer lines shown on this plan are based on the Howard County Department of Public Works records and are not to be used for any other purpose.
- 10 The water and sewer lines shown on this plan are based on the Howard County Department of Public Works records and are not to be used for any other purpose.

GENERAL NOTES

- 1 Subject property is zoned NT SFMD by the Howard County Department of Public Works.
- 2 The information shown hereon are based on the Maryland State and Federal records and are not to be used for any other purpose.
- 3 All easements shown hereon are based on the Howard County Department of Public Works records and are not to be used for any other purpose.
- 4 All easements shown hereon are based on the Howard County Department of Public Works records and are not to be used for any other purpose.
- 5 This area included 0.975 Ac
- 6 This number of lots 2
- 7 Reference Final Development Plan Phase 196
- 8 Maximum lot coverage is 30%
- 9 The Contractor or Developer shall contact the Construction Division/Survey Division, 24 hrs in advance of commencement of work at 792-2630
- 10 Existing utility lines from HRD tops
- 11 R. 100-100-100 S. 87-39, P. 87-60, F. 88-78, F. 89-26

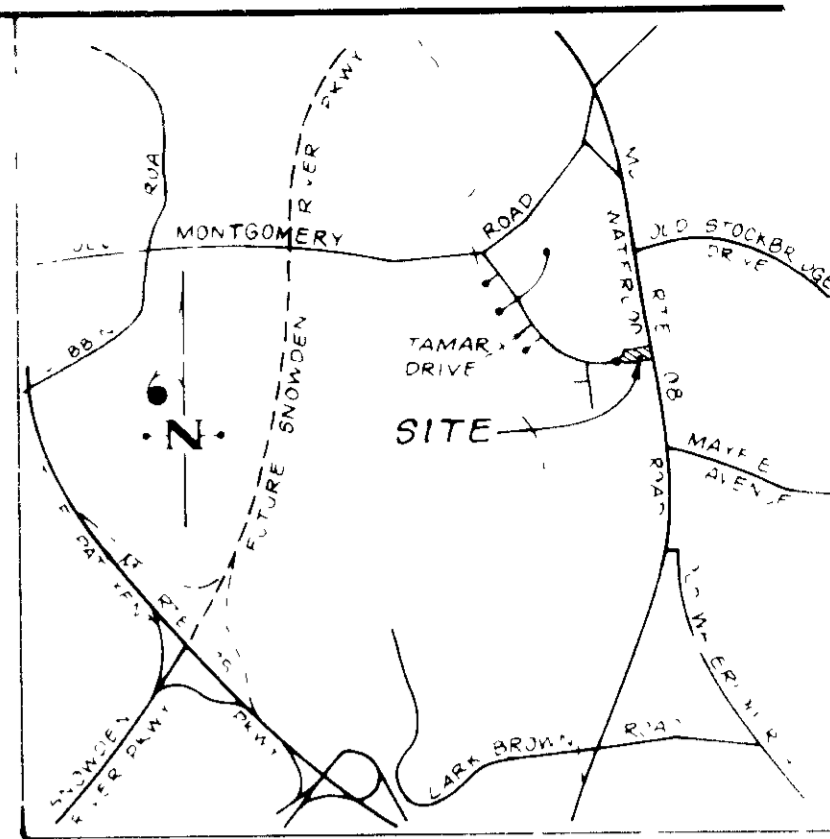

VICINITY MAP

ADDRESS CHART

LOT No	STREET ADDRESS
236	8101 Tamar Drive
237	8104 Tamar Drive

SUBDIVISION NAME - COLUMBIA	SECT / AREA 2/1	LOTS 236 & 237
VILLAGE OF LONG REACH		
PLAT No / LFBLOCK No 8162 / 74	ZONE 37	TAX MAP No / ELEC DIST / CENSUS TR 37 / 6th /
WATER CODE E07	SEWER CODE 3400000	



APPROVED FOR PUBLIC WATER AND PUBLIC SEWERAGE SYSTEMS
HOWARD COUNTY HEALTH DEPARTMENT
DATE 11-14-88

APPROVED HOWARD COUNTY OFFICE OF PLANNING & ZONING
DATE 11-17-88

APPROVED FOR PUBLIC WATER AND PUBLIC SEWERAGE
STORM DRAINAGE SYSTEMS AND PUBLIC ROADS
HOWARD COUNTY DEPARTMENT OF PUBLIC WORKS
DATE 11/3/88

CLARK • FINEROCK & SACKETT, INC
ENGINEERS • PLANNERS • SURVEYORS

SITE DEVELOPMENT PLAN
LOTS 236 & 237
A RESUBDIVISION OF LOTS 118, 119 and 114
COLUMBIA
VILLAGE OF LONGREACH
SECTION 2 AREA 1
6th ELECTION DISTRICT
HOWARD COUNTY, MARYLAND

DATE 7-25-88

GOUDIER BUILDERS, INC, R/C
11207 McGee Way
Belt, Md 20741-3103

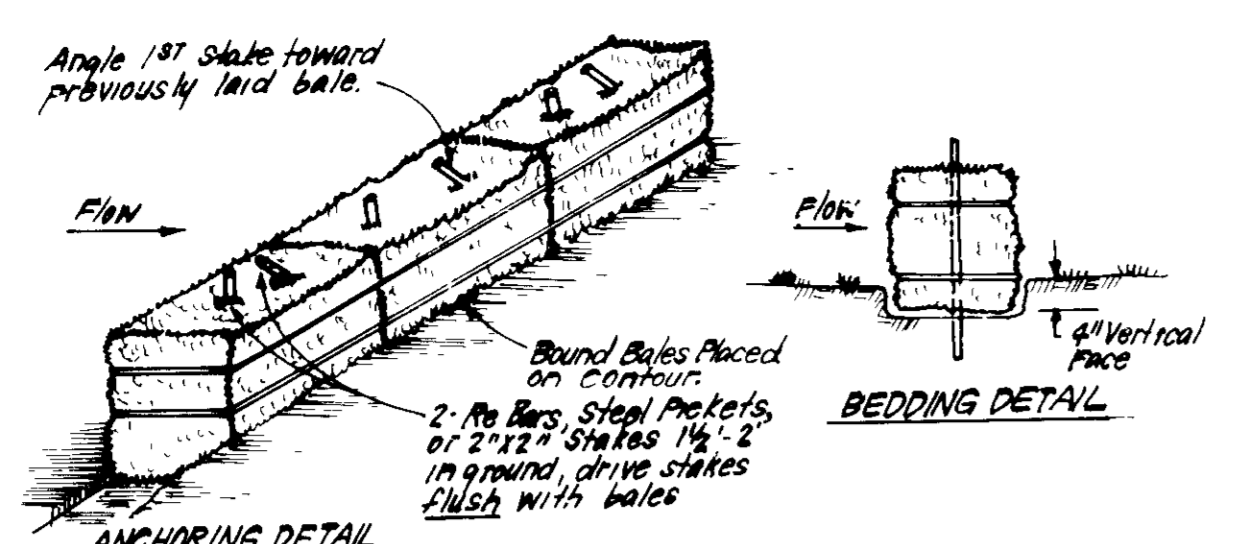

CONSTRUCTION SPECIFICATIONS:

- Bales shall be placed at the top of a slope or on the contour and in a row with ends tightly abutting the adjacent bales.
- Each bale shall be embedded in the soil a min of 4" and placed so the bindings are horizontal.
- Bales shall be securely anchored in place by either 2 stakes or re bars driven thru the bale. The 1st stake in each bale shall be driven forward, the previously laid bale at an angle to force the bales together. Stakes shall be driven flush with the bale.
- Inspection shall be frequent and repair replacement shall be made promptly as needed.
- Bales shall be removed when they have served their usefulness so as not to block or impede storm flow or drainage.

STRAW BALE DIKE DETAIL (SBD)
NO SCALE

PERMANENT SEEDING NOTES

Apply to graded or cleared areas not subject to immediate further disturbance where a permanent long-lived vegetative cover is needed.

Seedbed Preparation Loosen upper three inches of soil by raking, discing or other acceptable means before seeding, if not previously loosened.

Soil Amendments In lieu of soil test recommendations, use one of the following schedules:

- Preferred - Apply 2 tons per acre dolomitic limestone (92 lbs/1000 sq ft) and 600 lbs per acre 10-10-10 fertilizer (14 lbs/1000 sq ft) before seeding. Harrow or disc into upper three inches of soil. At time of seeding, apply 400 lbs per acre 30-0-0 ureaform fertilizer (9 lbs/1000 sq ft).
- Acceptable - Apply 2 tons per acre dolomitic limestone (92 lbs/1000 sq ft) and 1000 lbs per acre 10-10-10 fertilizer (23 lbs/1000 sq ft) before seeding. Harrow or disc into upper three inches of soil.

Seeding - For the periods March 1 thru April 30, and August 1 thru October 15, seed with 80 lbs per acre (1.4 lbs/1000 sq ft) of Kentucky 31 Tall Fescue. For the period May 1 thru July 31, seed with 60 lbs Kentucky 31 Tall Fescue per acre and 2 lbs per acre (.05 lbs/1000 sq ft) of weeping lovegrass. During the period of October 16 thru February 28, protect site by: Option (1) 2 tons per acre of well anchored straw mulch and seed as soon as possible in the spring. Option (2) Use sod. Option (3) Seed with 60 lbs/acre Kentucky 31 Tall Fescue and mulch with 2 tons/acre well anchored straw.

Mulching - Apply 1 1/2 to 2 tons per acre (70 to 90 lbs/1000 sq ft) of unrotted small grain straw immediately after seeding. Anchor mulch immediately after application using mulch anchoring tool or 218 gallons per acre (9 gal/1000 sq ft) of emulsified asphalt on flat areas. On slopes 8 feet or higher, use 348 gallons per acre (8 gal/1000 sq ft) for anchoring.

- Inspect all seeded areas and make needed repairs, replacements and reseedings.

TEMPORARY SEEDING NOTES

Apply to graded or cleared areas likely to be redisturbed where a short-term vegetative cover is needed.

Seedbed Preparation Loosen upper three inches of soil by raking, discing or other acceptable means before seeding, if not previously loosened.

Soil Amendment Apply 600 lbs per acre 10-10-10 fertilizer (14 lbs/1000 sq ft).

Seeding - For periods March 1 thru April 30 and from August 15 thru November 15, seed with 25 bushel per acre of annual rye (3.2 lbs/1000 sq ft). For the period May 1 thru August 14, seed with 3 lbs per acre of weeping lovegrass (.07 lbs/1000 sq ft). For the period November 16 thru February 28, protect site by applying 2 tons per acre of well anchored straw mulch and seed as soon as possible in the spring, or use sod.

Mulching - Apply 1 1/2 to 2 tons per acre (70 to 90 lbs/1000 sq ft) of unrotted small grain straw immediately after seeding. Anchor mulch immediately after application using mulch anchoring tool or 218 gal per acre (9 gal/1000 sq ft) of emulsified asphalt on flat areas. On slopes, 8 ft or higher, use 348 gal per acre (8 gal/1000 sq ft) for anchoring.

Refer to the 1983 MARYLAND STANDARDS AND SPECIFICATIONS FOR SOIL EROSION AND SEDIMENT CONTROL for rate and methods not covered.

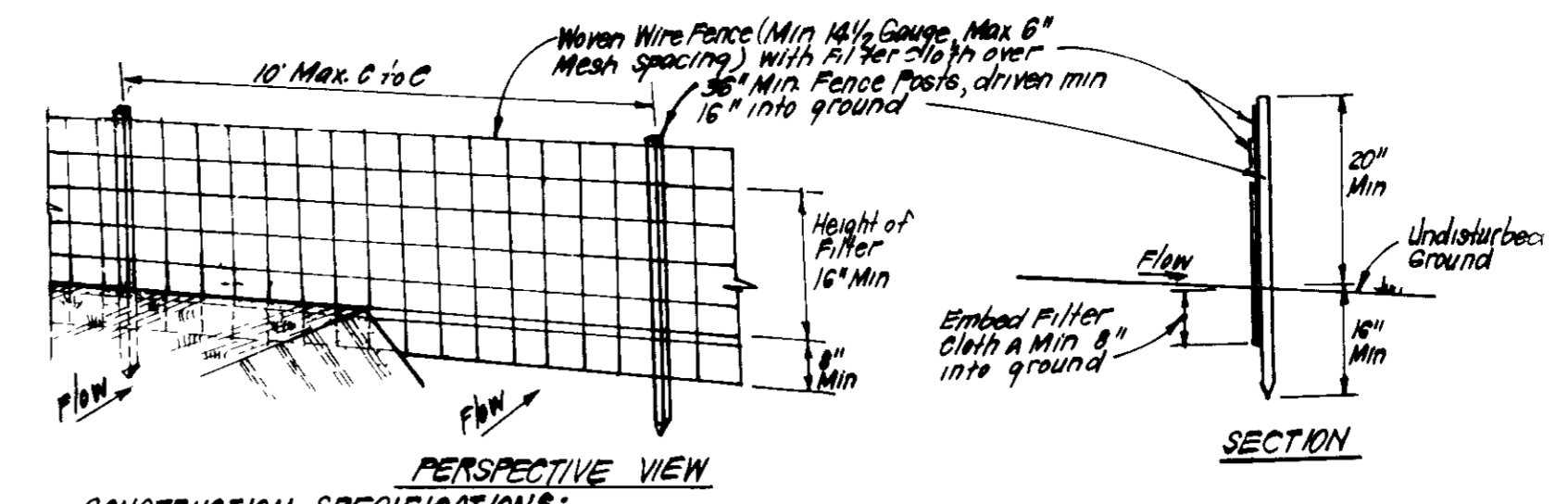

CONSTRUCTION SPECIFICATIONS:

- Woven wire fence to be fastened securely to fence posts with wire ties or staples.
- Filter cloth to be fastened securely to woven wire fence with ties spaced every 24" at top and mid section.
- When 2 sections of filter cloth adjoin each other they shall be overlapped by 6" and stapled.
- Maintenance shall be performed as needed and material removed when "bulges" develop in Silt Fence.

POSTS: Steel either T or U Type or 2" Hardwood
FENCE: Woven Wire, 1 1/4" Gauge
FILTER CLOTH: Filter Cloth, 100% Polypropylene, 6" Max Mesh Opening
STABILIZATION: TYPON or Approved equivalent
PREFABRICATED UNIT: Geotextiles, Envirofence, or Approved equal

SILT FENCE DETAIL (S)
NO SCALE

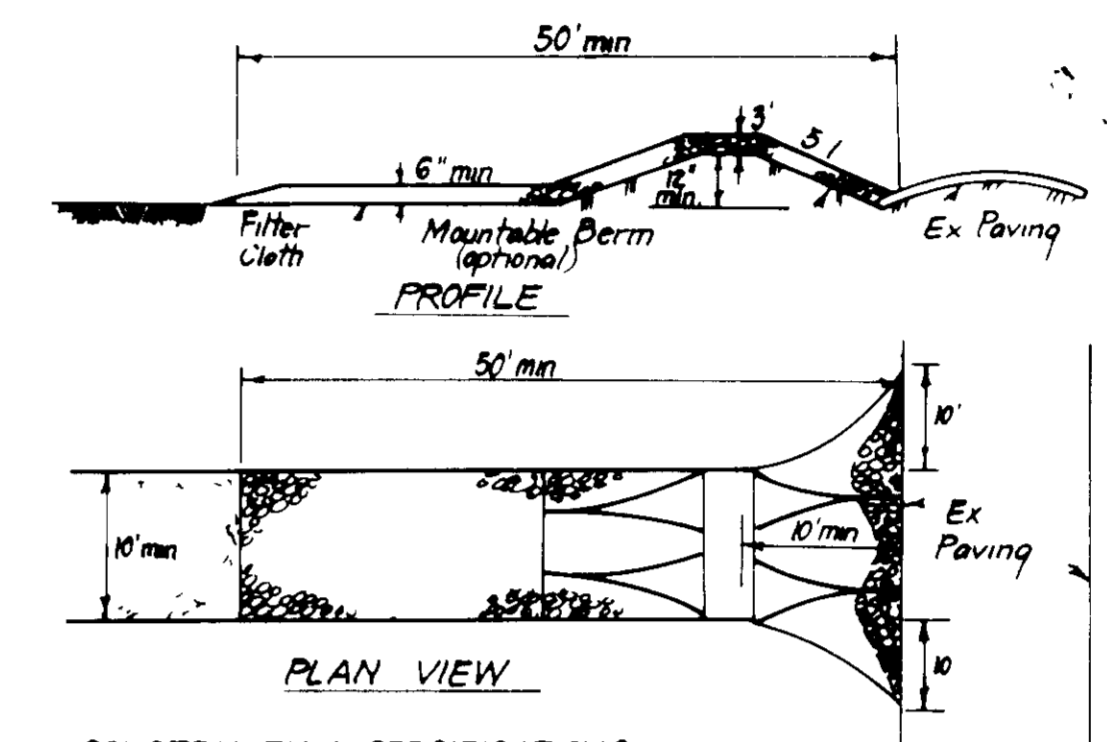

CONSTRUCTION SPECIFICATIONS

- Stone size - Use 2" stone, or reclaimed or recycled concrete equivalent.
- Length - As required, but not less than 50 feet (except on a single residence lot where a 30 foot minimum length would apply).
- Thickness - Not less than six (6) inches.
- Width - Ten (10) foot minimum, but not less than the full width at points where ingress or egress occurs.
- Filter Cloth - Will be placed over the entire area prior to placing of stone. Filter will not be required on a single family residence lot.
- Surface Water - All surface water flowing or diverted toward construction entrances shall be piped across the entrance. If piping is impractical, a mountable berm with 5:1 slopes will be permitted.
- Maintenance - The entrance shall be maintained in a condition which will prevent tracking or flowing of sediment onto public rights-of-way. This may require periodic top dressing with additional stone, be condition demand and repair and/or cleanup of any measures used to trap sediment. All sediment spilled, dropped, washed or tracked onto public rights-of-way must be removed immediately.
- Washing - Wheels shall be cleaned to remove sediment prior to entrance onto public rights-of-way. When washing is required, it shall be done on an area stabilized with stone and which drains into an approved sediment trapping device.
- Periodic inspection and needed maintenance shall be provided after each rain.

STABILIZED CONSTRUCTION ENTRANCE (SCE)
NO SCALE

LEGEND

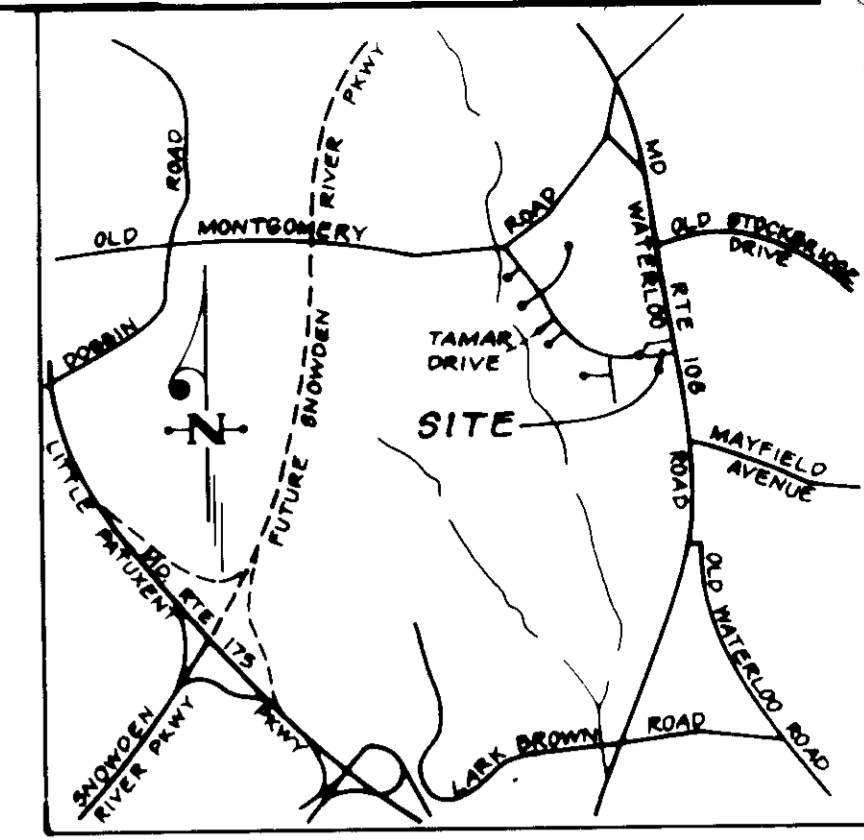
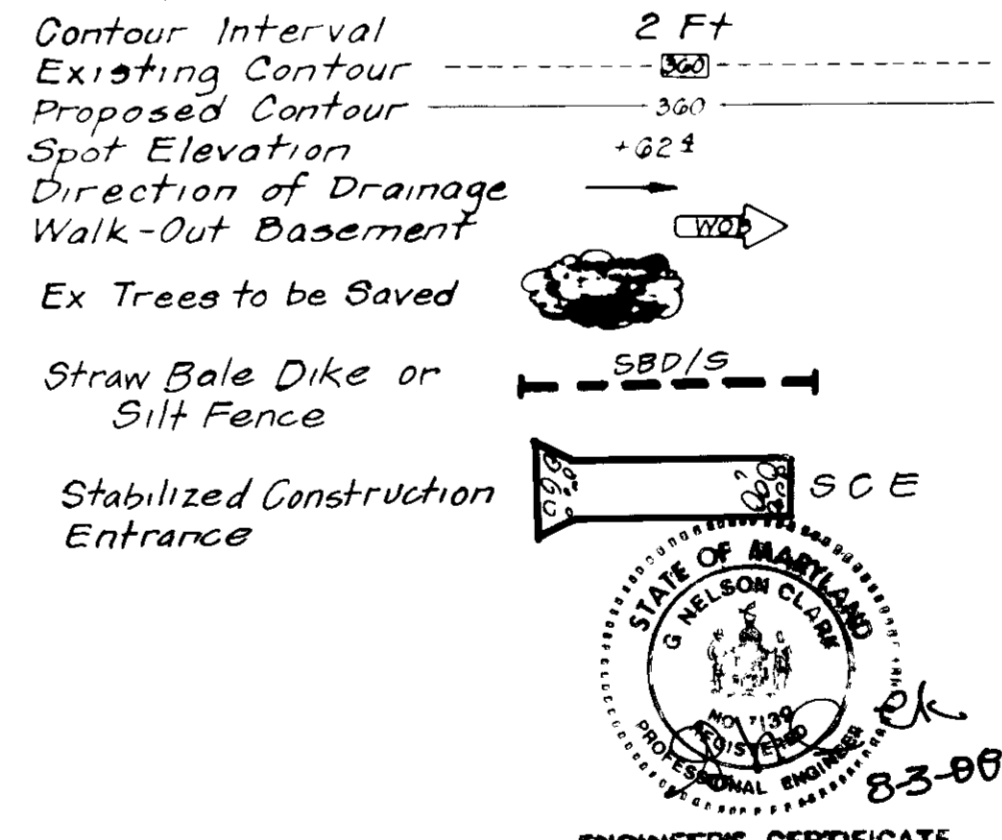

SEDIMENT CONTROL NOTES

- A minimum of 24 hours notice must be given to the Howard County Office of Inspection and Permits prior to the start of any construction (992-2437).
- All vegetative and structural practices are to be installed according to the provisions of this plan and are to be in conformance with the 1983 MARYLAND STANDARDS AND SPECIFICATIONS FOR SOIL EROSION AND SEDIMENT CONTROL.
- Following initial soil disturbance or redisturbance, permanent or temporary stabilization shall be completed within: a) 7 calendar days for all perimeter sediment control structures, dikes, perimeter slopes and all slopes greater than 3:1, b) 14 days as to all other disturbed or graded areas on the project site.
- All sediment traps/basins shown must be fenced and warning signs posted around their perimeter in accordance with Vol. 1, Chapter 12, of the HOWARD COUNTY DESIGN MANUAL, Storm Drainage.
- All disturbed areas must be stabilized within the time period specified above in accordance with the 1983 MARYLAND STANDARDS AND SPECIFICATIONS FOR SOIL EROSION AND SEDIMENT CONTROL for permanent seedings (Sec. 51) sod (Sec. 54), temporary seeding (Sec. 50) and mulching (Sec. 52). Temporary stabilization with mulch alone can only be done when recommended seeding dates do not allow for proper germination and establishment of grasses.
- All sediment control structures are to remain in place and are to be maintained in operative condition until permission for their removal has been obtained from the Howard County Sediment Control Inspector.
- Site Analysis:
Total Area of Site: 0.975 Acres
Area Disturbed: 0.260 Acres
Area to be roofed or paved: 0.19 Acres
Area to be vegetatively stabilized: 0.76 Acres
Total Cut: 324 Cu. yds
Total Fill: 1554 Cu. yds
Offsite waste/borrow area location: N/A
- Any sediment control practice which is disturbed by grading activity for placement of utilities must be repaired on the same day of disturbance.
- Additional sediment control must be provided, if deemed necessary by the Howard County DFW sediment control inspector.
- On all sites with disturbed areas in excess of 2 acres, approval of the inspection agency shall be requested upon completion of installation of perimeter erosion and sediment controls, but before proceeding with any other earth disturbance or grading. Other building or grading inspection approvals may not be authorized until this initial approval by the inspection agency is made.
- If houses are to be constructed on an "As-Sold" basis, at random, Single Lot Sediment Control as shown below shall be implemented. N/A
- All pipes to be blocked at the end of each day (see detail below). N/A
- The total amount of straw bale dikes/silt fence equals 605 L.F.

CONSTRUCTION SEQUENCE:

	# OF DAYS
A. Obtain Grading Permit and Install Sediment and Erosion Control Devices and Stabilize.	7
B. Excavate for foundations and Rough Grade & temporarily stabilize	30
C. Construct Structures, Sidewalks and Driveways.	90
D. Final Grade and stabilize in accordance with Stds. & Specs.	30
E. Upon approval of the sediment control inspector, remove sediment and erosion controls and stabilize	14

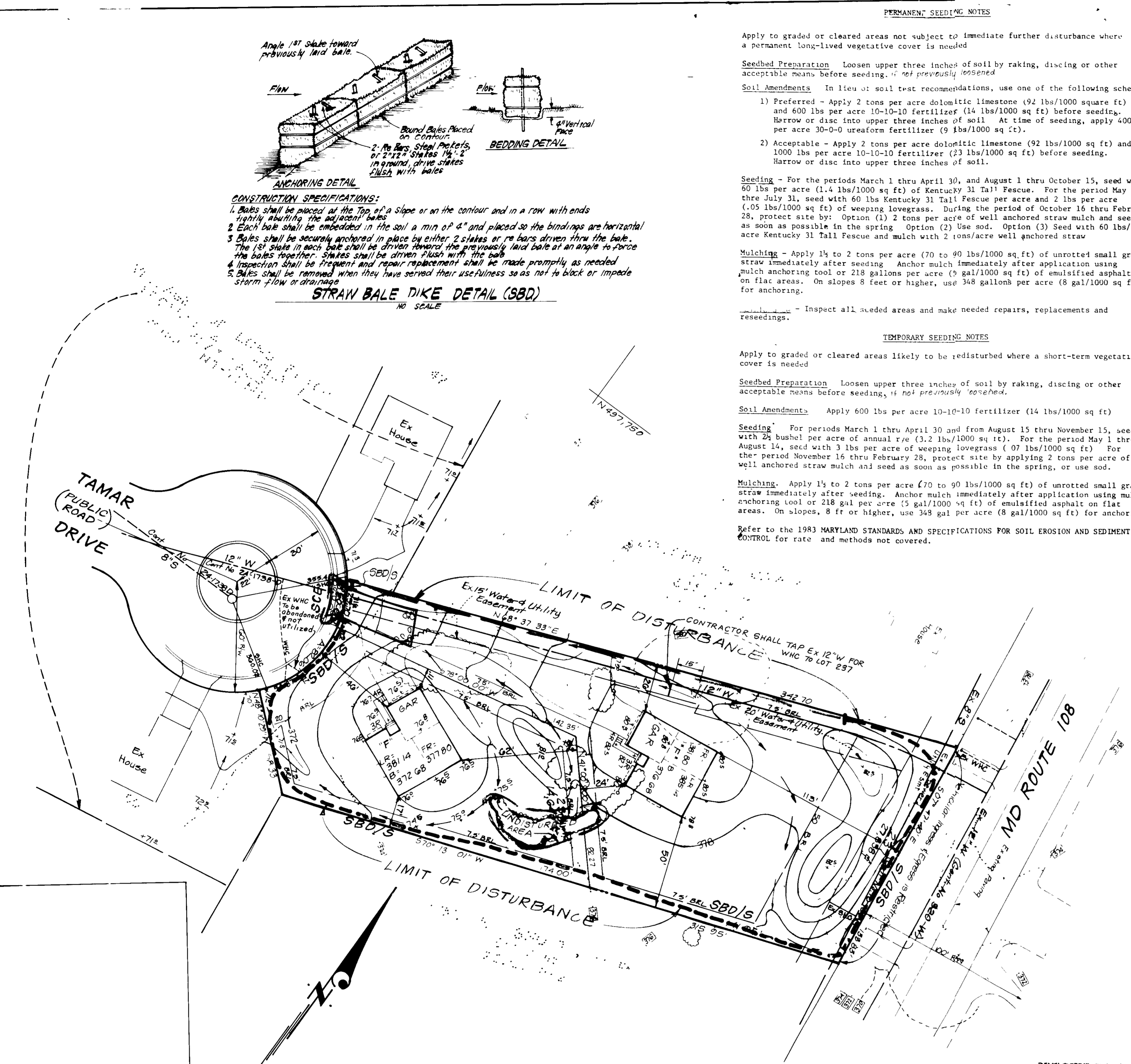

APPROVED FOR PUBLIC WATER AND PUBLIC SEWERAGE SYSTEMS
HOWARD COUNTY HEALTH DEPARTMENT
11-14-88
COUNTY HEALTH OFFICER

APPROVED FOR HOWARD COUNTY OFFICE OF PLANNING & ZONING
11-19-88
PLANNING DIRECTOR

APPROVED FOR PUBLIC WATER AND PUBLIC SEWERAGE
STORM DRAINAGE SYSTEMS AND PUBLIC ROADS
HOWARD COUNTY DEPARTMENT OF PUBLIC WORKS
4/3/89
DIRECTOR

Reviewed for HOWARD SC
Name
and meets Technical Requirements
Signature
U.S. Soil Conservation Service

THIS DEVELOPMENT PLAN IS APPROVED
FOR SOIL EROSION AND SEDIMENT
CONTROL BY THE HOWARD SOIL
CONSERVATION DISTRICT

Approved Date

DEVELOPER'S/BUILDER'S CERTIFICATE

I hereby certify that all development and construction will be done according to this plan of development and plan for erosion and sediment control and that all responsible personnel involved in the construction project will have a Certificate of Attendance at a Dept. of Natural Resources Approved Training Program for the Control of Sediment and Erosion before beginning the project. I also authorize periodic on-site inspection by the Howard Soil Conservation District or their authorized agents as are deemed necessary.

Signature of Developer/Builder
Date

ENGINEER'S CERTIFICATE

I hereby certify that this plan for Erosion and Sediment Control represents a practical and workable plan based on my personal knowledge of the site conditions and that it was prepared in accordance with the requirements of the Howard Soil Conservation District.

Signature of Engineer
Date

CLARK • FINEFROCK & SACKETT, INC
ENGINEERS • PLANNERS • SURVEYORS
7135 MINSTREL WAY • COLUMBIA MD 21046 • (301) 381-5500 BALTO • (410) 627-8900 WASH

DESIGNED: VHL
DRAWN: VLM
CHECKED: VHL
DATE: 8-3-88

SEDIMENT AND EROSION CONTROL PLAN
LOTS 236 & 237
A RESUBDIVISION OF LOTS 18, 40 AND 114
COLUMBIA
VILLAGE OF LONGREACH
SECTION 2 AREA 1
6th ELECTION DISTRICT
HOWARD COUNTY, MARYLAND

SCALE: 1" = 30'
DRAWING: 2 of 2
JOB NO: 88-074
FILE NO: 88-0745E

FOR: GOODIER BUILDERS, INC., P.C.
11207 McGee Way
Ellicott City, Maryland 21043