

LOT	STREET ADDRESS	LOT	STREET ADDRESS
1	2440 Sunset Farm Road	20	10159 Bracken Drive
2	2430 Sunset Farm Road	21	10155
3	10116 Bracken Drive	22	10151
4	10120	23	10147
5	10124	24	10143
6	10128	25	10139
7	10132	26	10135
8	10136	27	10131
9	10140	28	10127
10	10144	29	10123
11	10148	30	10119
12	10152	31	10115
13	10156	32	10111
14	10160	33	10107
15	10164	34	10103
16	10168		
17	10172		
18	10176		
19	10180		
20	10184		
21	10188		
22	10192		
23	10196		
24	10200		
25	10204		
26	10208		
27	10212		
28	10216		
29	10220		
30	10224		
31	10228		
32	10232		
33	10236		
34	10240		

GENERAL NOTES

- The land included is zoned R-20 per R-20-85 Comprehensive Zoning Plan
- All coordinates shown hereon are based on the Maryland State Grid System and derived from the following Howard County control stations 3440002 & 3440004 - R
- B.R.L. denotes Building Restriction Line
- All roadways are public and existing
- Any damage to County owned rights-of-way shall be corrected at the Developer's expense
- Total area included 12,877 AC
- Total number of lots 33 lots
- Lot coverage 30%
- See Office of Planning and Zoning File numbers 5-88-13 P-88-39, 5-88-30 P-88-52, F-88-263 well in advance of construction
- Existing structures on site are to be removed unless otherwise noted
- Porches or decks, open or enclosed, may project not more than 10 feet into the required front or rear yard, as per Howard County Supplementary Zoning District Regulations Section 12B-A3

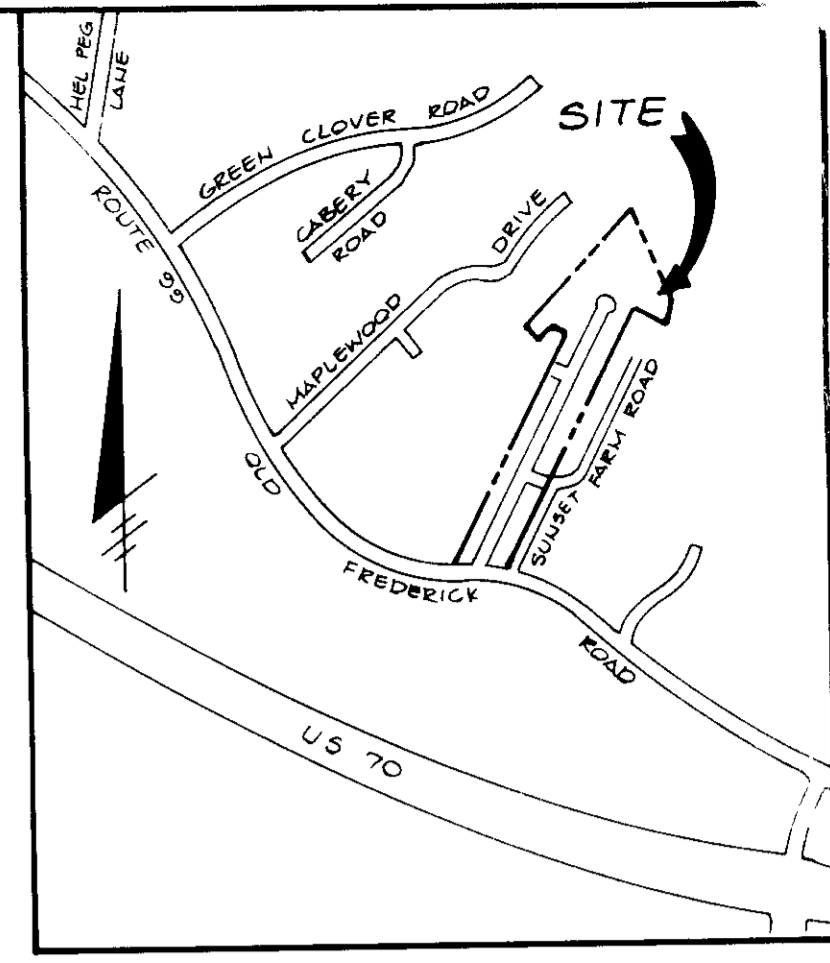

DRIVEWAY ABUTTING CLOSED SECTION WITH STD 7" COMB. CURB & GUTTER & SIDEWALK SET BACK FROM CURB

DRIVEWAY ABUTTING CLOSED SECTION WITHOUT CONCRETE SIDEWALK

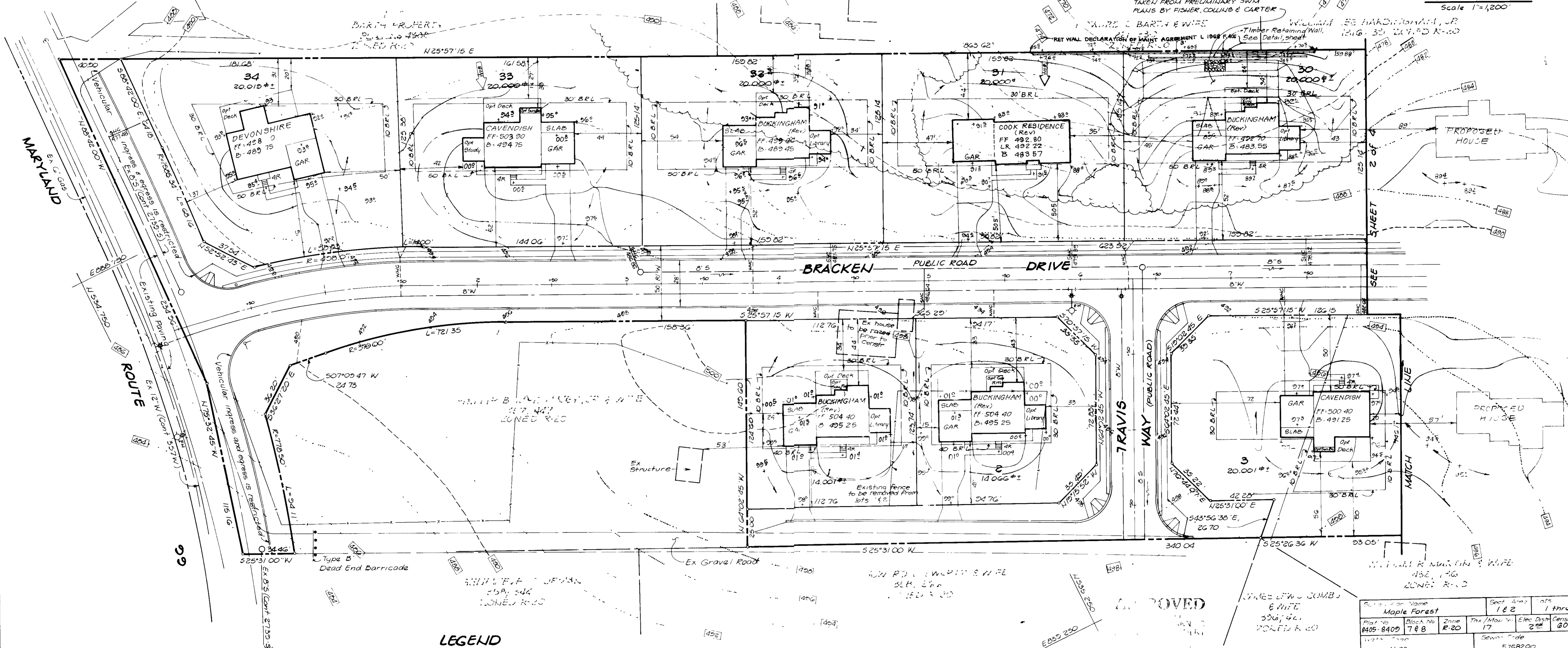

LEGEND

- Contour Interval 2ft
- Existing Contour
- Proposed Contour
- Spot Elevation
- Direction of Drainage
- Walk out Basement
- Trees to be saved
- Retaining Wall

SPECIAL NOTES

- Approved road construction plans shall be used for all public utilities
- Public water & sewer shown is for reference only. For more detailed information - see water and sewer plans contract no.
- The water & sewer house connections not included in a Developer's Agreement shall conform to Howard Co Plumbing Code. The on site pipe shall be 1" copper and the SHC shall be 4" iron
- Stormwater management provided for in central facility in approved plans F-88-

APPROVED FOR PUBLIC WATER AND PUBLIC SEWERAGE SYSTEMS
HOWARD COUNTY HEALTH DEPARTMENT

4-27-89

APPROVED HOWARD COUNTY OFFICE OF PLANNING & ZONING

5-11-89

APPROVED FOR PUBLIC WATER AND PUBLIC SEWERAGE STORM DRAINAGE SYSTEMS AND PUBLIC ROADS
HOWARD COUNTY DEPARTMENT OF PUBLIC WORKS

4-21-89

11/7/89	Rev use & add Lot 31 from Cavendish to Cook Residence (rev)	1
1/2/89		1

9-1-88



CLARK • FINEFROCK & SACKETT, INC
ENGINEERS • PLANNERS • SURVEYORS

SITE DEVELOPMENT PLAN
Lots 1 thru 34
MAPLE FOREST
SECTION 1 & SECTION 2
PARCELS 208, 405 & PO. PARCEL 11, 17 & 19
2ND ELECTION DISTRICT
HOWARD COUNTY, MARYLAND

DESIGNED: PDM
DRAWN: PER
CHECKED: J.M.E.
DATE: July 1988

SCALE: 1"=30'
DRAWING: 1 of 6
JOB NO: 88-086
FILE NO: 88-086

SDP-89-27

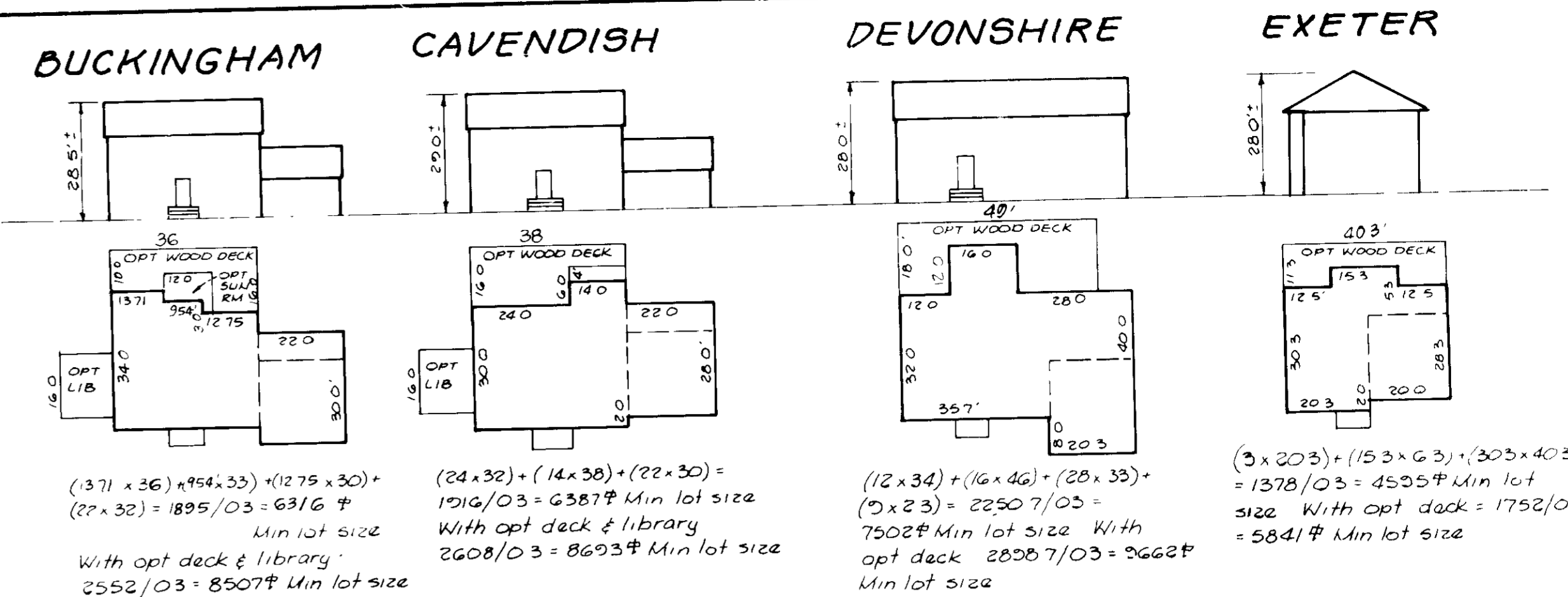

TYPICAL HOUSES

Scale 1"=30'
 Note: All units have 1 roof eaves, front & rear

NOTE

- Timbers shall be either
 - Cresote treated railroad ties
 - CCA treated landscaping timbers (40 lb/cf retention)
- Hardware shall be hot dipped galvanized
- Weepholes with or without gravel drain are minimum measures for groundwater. For any substantial amount of groundwater, a drain system should be designed and utilized
- Design shall be verified for site specific soil condition by a Professional Geotechnical Engineer

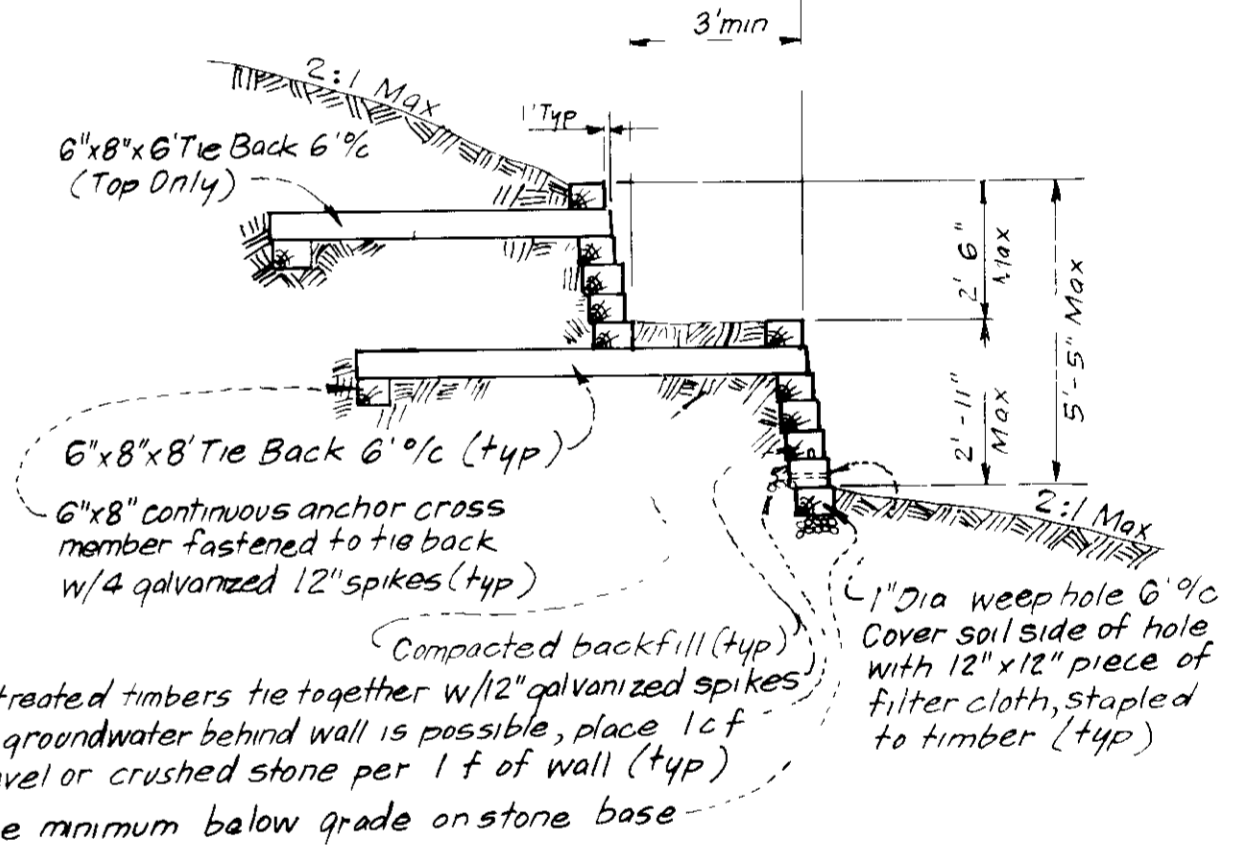

RETAINING WALL DETAIL

APPROVED
 7-1-88
 J.B.

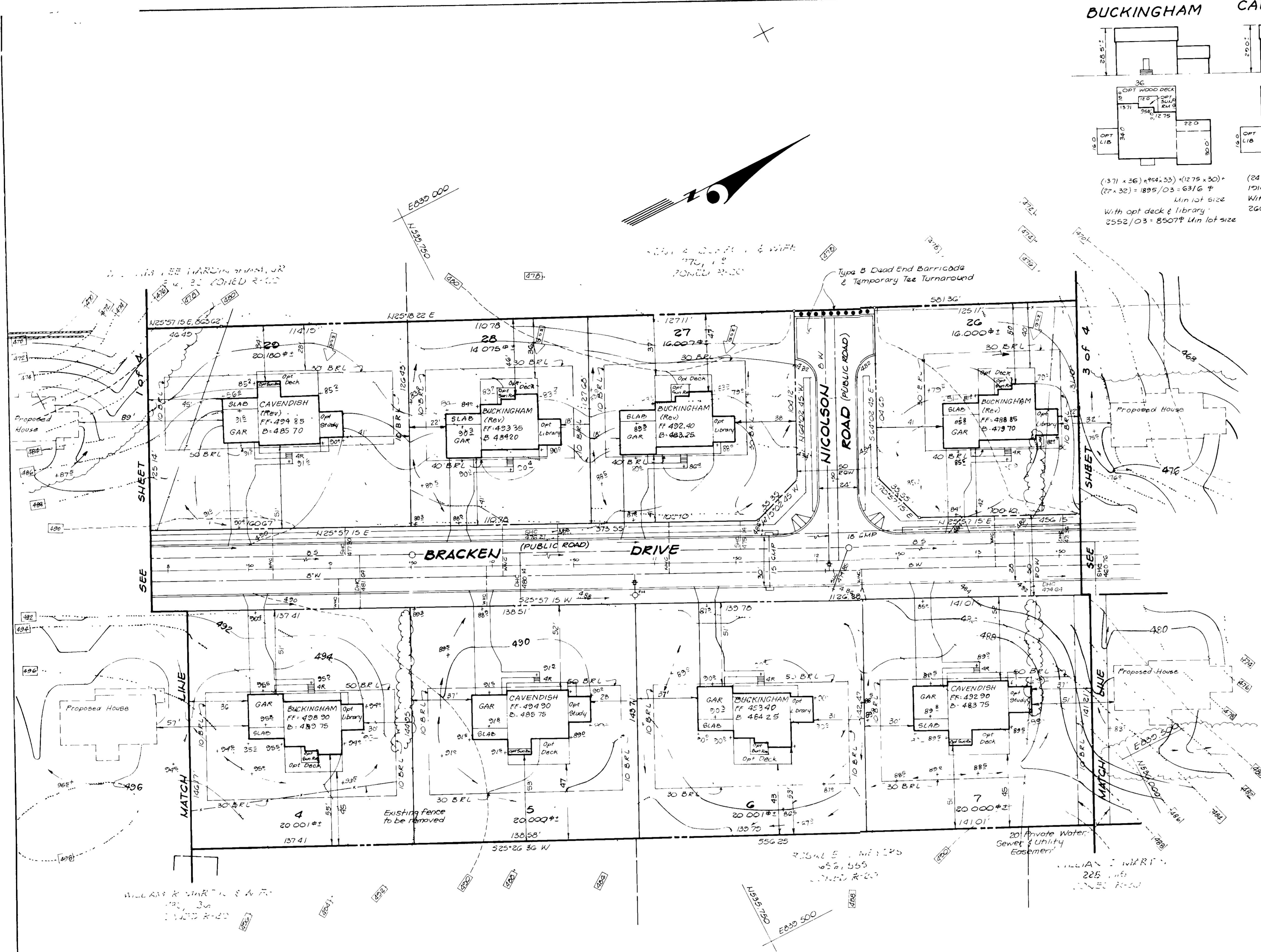

APPROVED FOR PUBLIC WATER AND PUBLIC SEWERAGE SYSTEMS
 HOWARD COUNTY HEALTH DEPARTMENT
 COUNTY HEALTH OFFICER: [Signature] 4-27-89
 DATE

APPROVED HOWARD COUNTY OFFICE OF PLANNING & ZONING
 PLANNING DIRECTOR: [Signature] 5/5/89
 DATE

APPROVED FOR PUBLIC WATER AND PUBLIC SEWERAGE STORM DRAINAGE SYSTEMS AND PUBLIC ROADS
 HOWARD COUNTY DEPARTMENT OF PUBLIC WORKS
 DIRECTOR: [Signature] 4/21/89
 DATE

CLARK • FINEROCK & SACKETT, INC ENGINEERS • PLANNERS • SURVEYORS 715 MINISTRAL WAY • COLUMBIA, MD. 21045 • (410) 271-7200 • BALTIMORE, MD. (410) 528-1100		
DESIGNED PDM	SITE DEVELOPMENT PLAN Lots 1 thru 89	SCALE
DRAWN PER PDM	MAPLE FOREST SECTION 1 & SECTION 2 PARCELS 208, 405 & PD PARCEL 11, 17, 19	DRAWING 201
CHECKED JME	2ND ELECTION DISTRICT HOWARD COUNTY, MARYLAND	JOB NO. 88-086
DATE July 1988	For 881 Homes Limited Partnership 735 Ministral Way, Ste 301 Columbia, Maryland 21045	FILE NO. 88-086

SDP-89-27



LOT #	TOTAL AREA	AREA OF STEEP SLOPES & PIPESTEM AREA OF LOTS	TOTAL BUILDABLE AREA
11	20,000 [±]	2,763 [±]	17,236 [±]
12	18,735 [±]	4,230 [±]	14,505 [±]
13	18,000 [±]	1,405 [±]	16,595 [±]
14	18,445 [±]	2,430 [±]	16,015 [±]
15	16,722 [±]	2,693 [±]	14,029 [±]
16	20,672 [±]	2,293 [±]	17,379 [±]
17	20,015 [±]	506 [±]	19,509 [±]

APPROVED
 COUNTY PLANNING DEPARTMENT
 COUNTY
 7-1-88
 J.A.

APPROVED FOR PUBLIC WATER AND PUBLIC SEWERAGE SYSTEMS
 HOWARD COUNTY HEALTH DEPARTMENT
 COUNTY HEALTH OFFICER: [Signature] DATE: 4-27-89
 APPROVED HOWARD COUNTY OFFICE OF PLANNING & ZONING
 PLANNING DIRECTOR: [Signature] DATE: 5/1/89
 CHIEF DIVISION OF COMMUNITY PLANNING AND LAND DEVELOPMENT
 APPROVED FOR PUBLIC WATER AND PUBLIC SEWERAGE STORM DRAINAGE SYSTEMS AND PUBLIC ROADS
 HOWARD COUNTY DEPARTMENT OF PUBLIC WORKS
 DIRECTOR: [Signature] DATE: 4-21-89
 CHIEF BUREAU OF ENGINEERING

CLARK • FINEPROCK & SACKETT, INC
 ENGINEERS • PLANNERS • SURVEYORS
 7135 MINISTREL WAY • COLUMBIA MD 21045 • (301) 381-7200 • BALTO • (301) 621-1100 • WASH

DESIGNED: PDM
 DRAWN: PER
 CHECKED: JME
 DATE: JULY 1988

SITE DEVELOPMENT PLAN
 Lots 1 thru 34
MAPLE FOREST
 SECTION 1 & SECTION 2
 PARCELS 208, 405 & PO PARCEL 11, 17, 18
 2ND ELECTION DISTRICT
 HOWARD COUNTY, MARYLAND

SCALE: 1" = 30'
 DRAWING: 3 of 6
 JOB NO: 88-086
 FILE NO: 88-086

For: BBT Homes Limited Partnership
 7135 Ministrel Way Ste 301
 Columbia Maryland 21045

No	REVISION	Date
2	Rev hse & grad Lots 10, 15 & 16 per 00 request	11/17/87
1	Rev hse & grad Lot 12 from Cavendish ¹⁰ R1009 (12.89)	



SD P-89-27

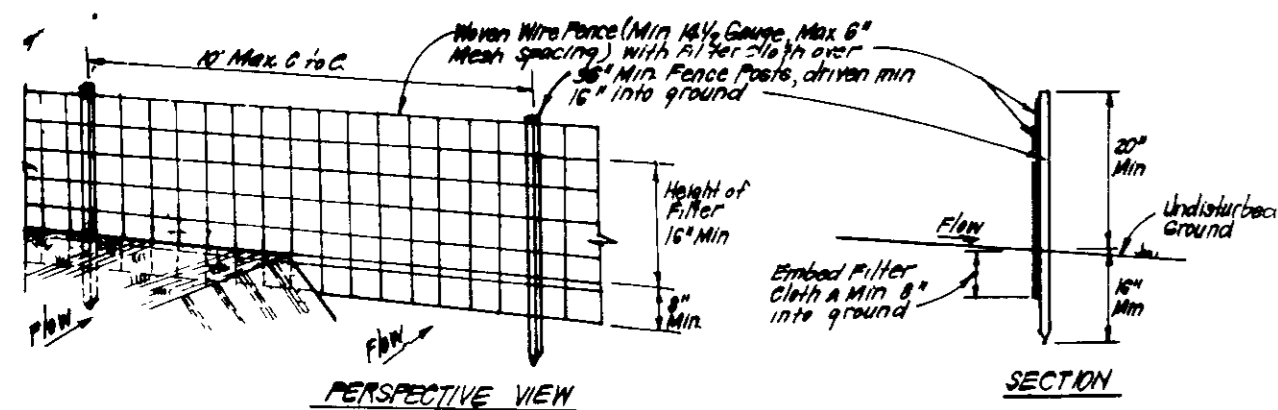

CONSTRUCTION SPECIFICATIONS:
 1. When wire fence is to be fastened securely to fence posts with wire ties or staples.
 2. Filter cloth is to be fastened securely to every wire fence with ties spaced every 30" up and down sections.
 3. When 2 sections of filter cloth adjoin each other they shall be wrapped by 6" and folded.
 4. Maintenance shall be performed as needed and material removed when "blow" develops in Silt Fence.

POSTS: Steel, either T or U Type or 2" diameter.
 FENCE: Woven Wire, 1/4" Gauge, 2" Mesh, High Draining.
 FILTER CLOTH: Filter Cloth, 100% Polypropylene, 100% Submicron, 100% Approved.
 PREFABRICATED UNIT: Guards, Environment, or Approval equal.

SILT FENCE DETAIL (S)
 NO SCALE

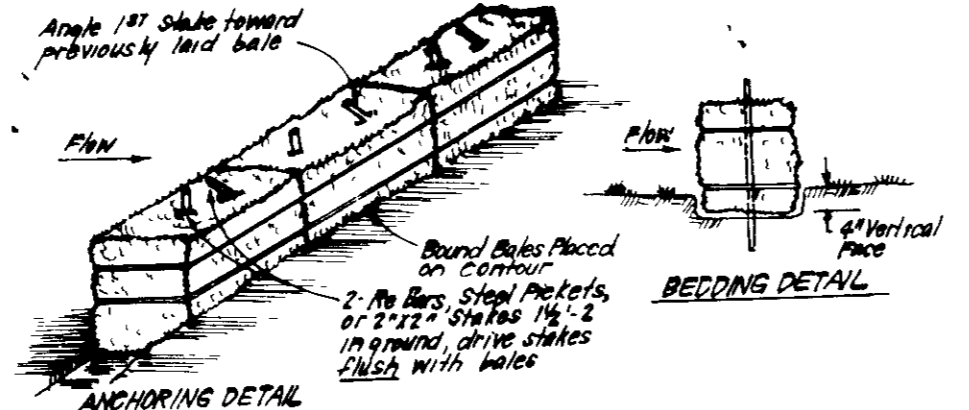

CONSTRUCTION SPECIFICATIONS:
 1. Bales shall be placed at the top of a slope or on the contour and in a row with ends tightly abutting the adjacent bales.
 2. Each bale shall be embedded in the soil a min of 4" and placed so the bindings are horizontal.
 3. Bales shall be secured in place by either 2 stakes or 1/2" bars driven thru the bale.
 4. The 1st stake in each bale shall be driven thru the previously laid bale at an angle to force the bales together. Stakes shall be driven flush with the top of the bale.
 5. Inspection shall be frequent and repair/replacement shall be made promptly as needed.
 6. Stakes shall be removed when they have served their usefulness so as not to block or impede stream flow or drainage.

STRAW BALE DIKE DETAIL (SBD)
 NO SCALE

LEGEND

- 1 Contour Interval 2'ff
- 2 Existing Contour 100'
- 3 Proposed Contour 100'
- 4 Spot Elevation .02'
- 5 Direction of Drainage
- 6 Walk out Basement
- 7 Trees to be saved
- 8 Retaining Wall
- 9 Straw Bale Dike or Silt Fence
- 10 Earth Dike
- 11 Stabilized Construction Entrance

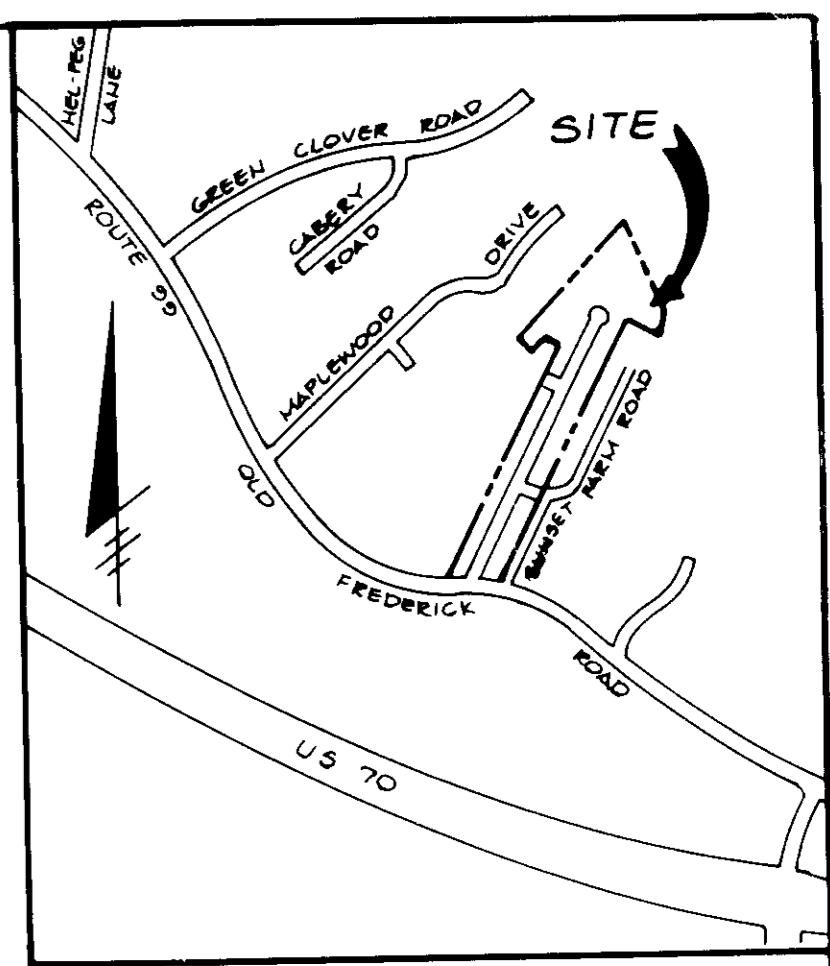

VICINITY MAP
 Scale 1"=1200'

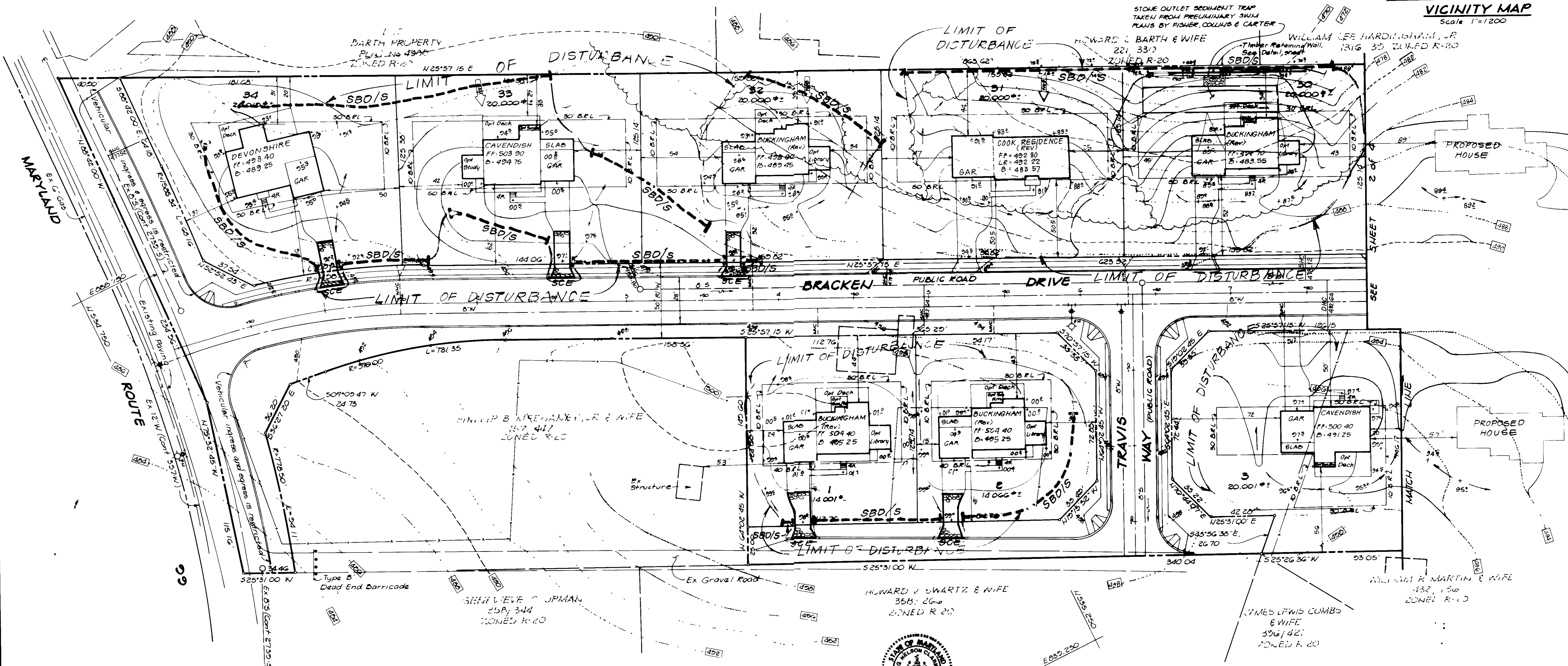

APPROVED FOR PUBLIC WATER AND PUBLIC SEWERAGE SYSTEMS
 HOWARD COUNTY HEALTH DEPARTMENT
 COUNTY HEALTH OFFICER: [Signature] DATE: 4-27-88

APPROVED HOWARD COUNTY OFFICE OF PLANNING & ZONING
 PLANNING DIRECTOR: [Signature] DATE: 5-5-88

APPROVED FOR PUBLIC WATER AND PUBLIC SEWERAGE
 STORM DRAINAGE SYSTEMS AND PUBLIC ROADS
 HOWARD COUNTY DEPARTMENT OF PUBLIC WORKS
 DIRECTOR: [Signature] DATE: 4-21-89

Reviewed for HOWARD COUNTY S.C.D.
 Name: [Signature] and meets Technical Requirements
 Signature: [Signature] Date: [Date]
 U.S. Soil Conservation Service

THIS DEVELOPMENT PLAN IS APPROVED FOR SOIL EROSION AND SEDIMENT CONTROL BY THE HOWARD COUNTY CONSERVATION DISTRICT

Approved: [Signature] Date: 3/31/88

DEVELOPER'S/BUILDER'S CERTIFICATE
 I/We certify that all development and construction will be done according to this plan of development and plan for erosion and sediment control and that all responsible personnel involved in the construction project will have a Certificate of Attendance at a Dept. of Natural Resources Approved Training Program for the Control of Sediment and Erosion before beginning the project. I also authorize periodic on-site inspection by the Howard Soil Conservation District or their authorized agents, as one deemed necessary.

Signature of Developer/Builder: [Signature] Date: [Date]

ENGINEER'S CERTIFICATE
 I hereby certify that this plan for Erosion and Sediment Control represents a practical and workable plan based on my personal knowledge of the site conditions and that it was prepared in accordance with the requirements of the Howard Soil Conservation District.

Signature: [Signature] Date: 8-4-88
 G. Nelson Clark

APPROVED
 DIVISION OF COMMUNITY PLANNING & LAND DEVELOPMENT
 DATE: 9-1-88
 J.A.



APPROVED FOR PUBLIC WATER AND PUBLIC SEWERAGE SYSTEMS
 HOWARD COUNTY HEALTH DEPARTMENT
 COUNTY HEALTH OFFICER: [Signature] DATE: 4-27-88

CLARK • FINEFROCK & SACKETT, INC
 ENGINEERS • PLANNERS • SURVEYORS
 7135 MINSTREL WAY • COLUMBIA MD 21045 • (301) 381-7500 - BALTO • (301) 771-8888 - WASH

DESIGNED	DGT	SEDIMENT AND EROSION CONTROL PLAN	SCALE 1"=30'
DRAWN	VLM	Lots 1 thru 39	DRAWING 4 of 6
CHECKED	DGT	MAPLE FOREST	JOB NO. 88-086
DATE	8 4 88	SECTION 1 & SECTION 2	FILE NO. 88-086 SE
		PARCELS 208, 405 & PO. PARCEL 11, 17 & 19	
		2ND ELECTION DISTRICT	
		HOWARD COUNTY, MARYLAND	
		For 881 Homes Limited Partnership	
		7135 Minstrel Way, Ste 301	
		Columbia, Maryland, 21045	

SDP-89-27

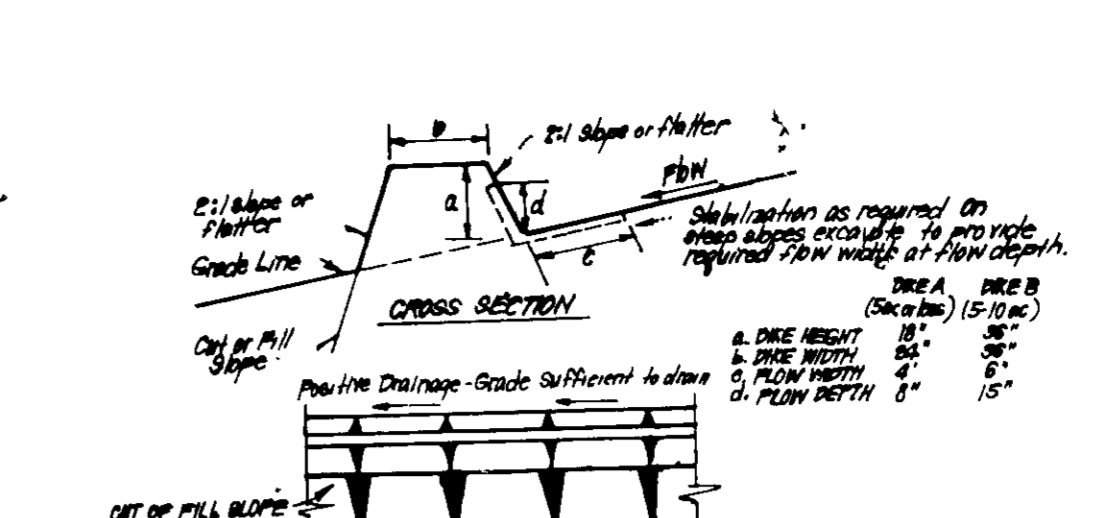
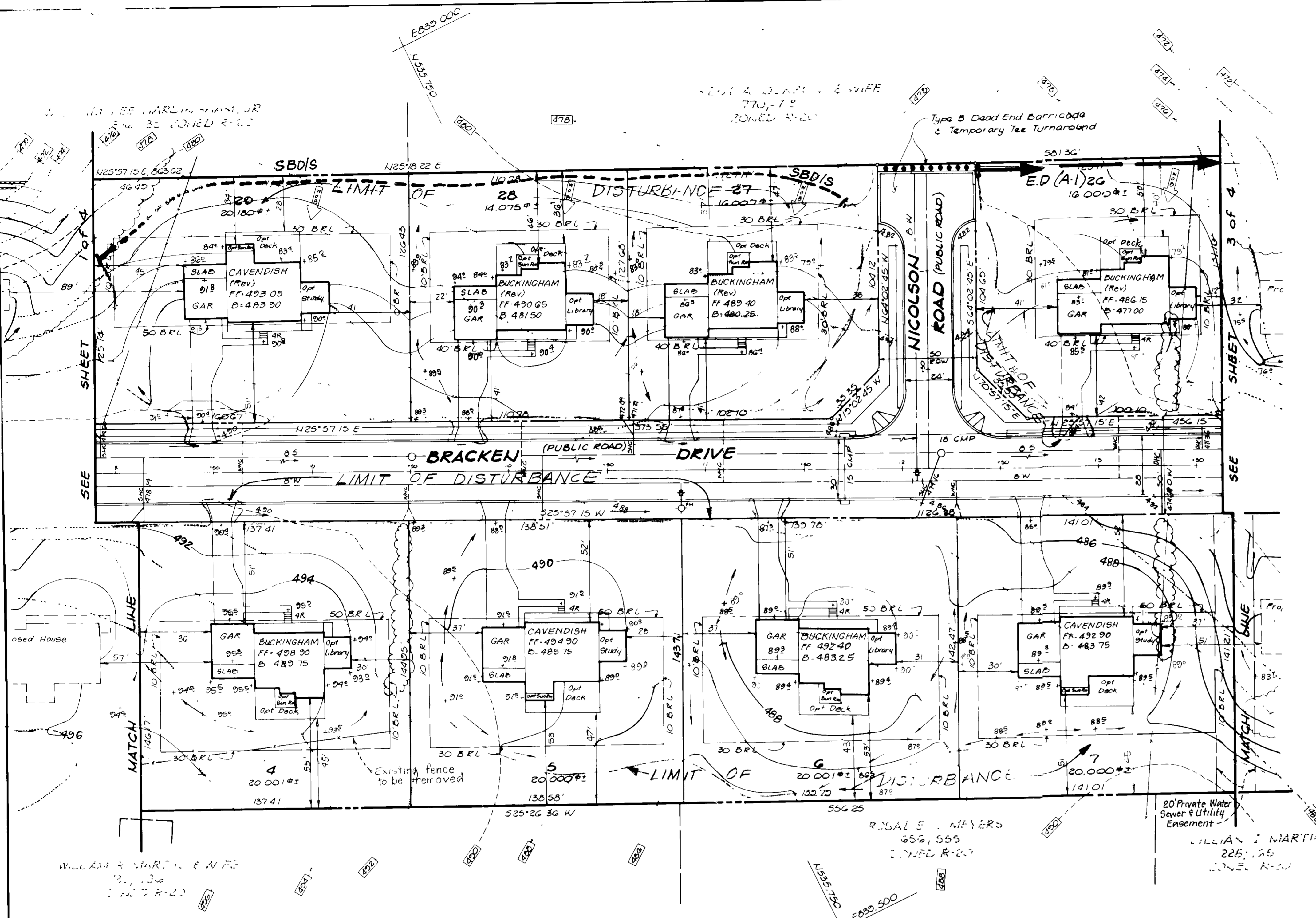

CONSTRUCTION SPECIFICATIONS:

- All dikes shall be constructed by earth-moving equipment.
- All dikes shall have positive drainage to an outlet.
- Top width may be wider and side slopes may be flatter if desired, to facilitate cleaning by construction traffic.
- Final location should be adjusted, as needed, to utilize a stabilized site within 5' of the dike.
- Earth dikes shall have an outlet near structure with a minimum of erosion. Runoff shall be conveyed to a sediment trapping device such as a sediment trap or sediment basin where offered. The dike channel or the drainage area above the dike are not subject to stabilization.
- Stabilization shall be: (A) in accordance with standard specifications for seed and straw mulch or straw mulch if not in seeding season, (B) flow channel as per chart below.

TYPE OF TREATMENT	CHANNEL	DIKE A	DIKE B
1	25-30% Seed or Straw Mulch	Seed or Straw Mulch	Seed or Straw Mulch
2	51-80% Seed or Straw Mulch	Seed or Straw Mulch	Seed or Straw Mulch
3	81-100% Seed or Straw Mulch	Seed or Straw Mulch	Seed or Straw Mulch

EARTH DIKE DETAIL (E.D.)
NO SCALE

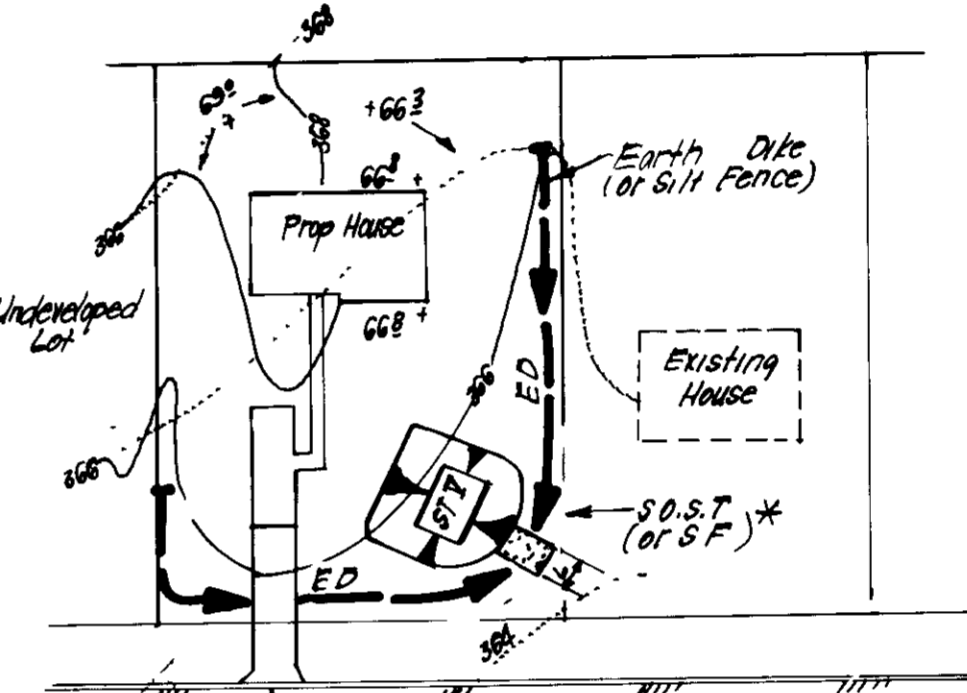

CONSTRUCTION SEQUENCE

1	Obtain necessary permits.	5 days
2	Clean out and refurbish existing Sediment Basin/SWM pond installed under F-88-263. Install all additional sediment and erosion controls.	14 days
3	Grade lot areas and excavate for basements. Temporarily stabilize. Note work may not begin on lot #30 until the existing trap installed under F-88-263 has been removed.	80 days
4	Construct houses, driveways and sidewalks.	100 days
5	Fine grade and permanently stabilize all disturbed areas.	30 days
6	Remove any accumulated sediment from roadways. Flush storm drain system.	5 days
7	With approval of the sediment control inspector, convert sediment and erosion controls. Convert the Sediment Basin to a SWM facility according to the following:	5 days

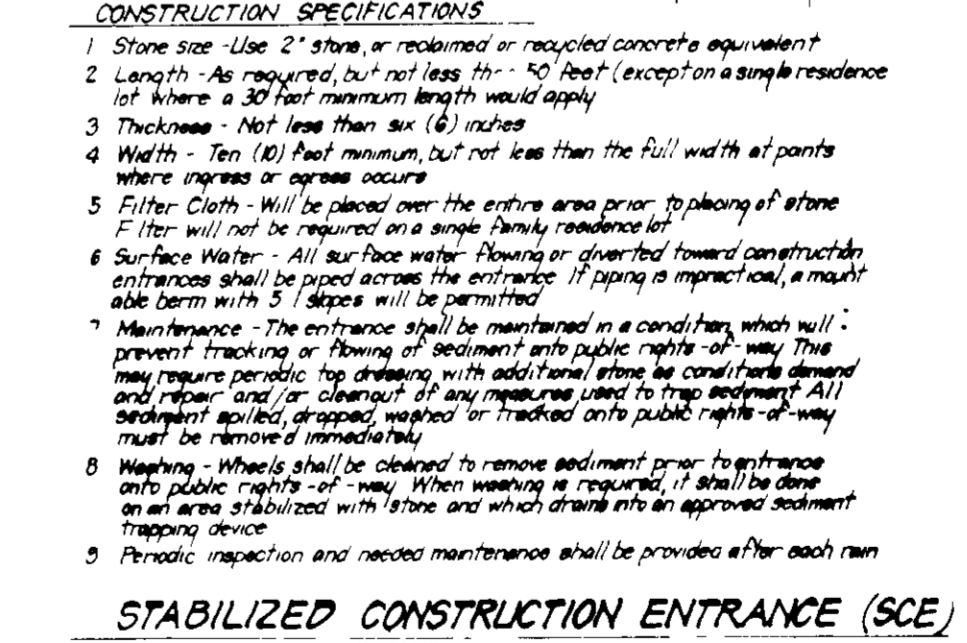
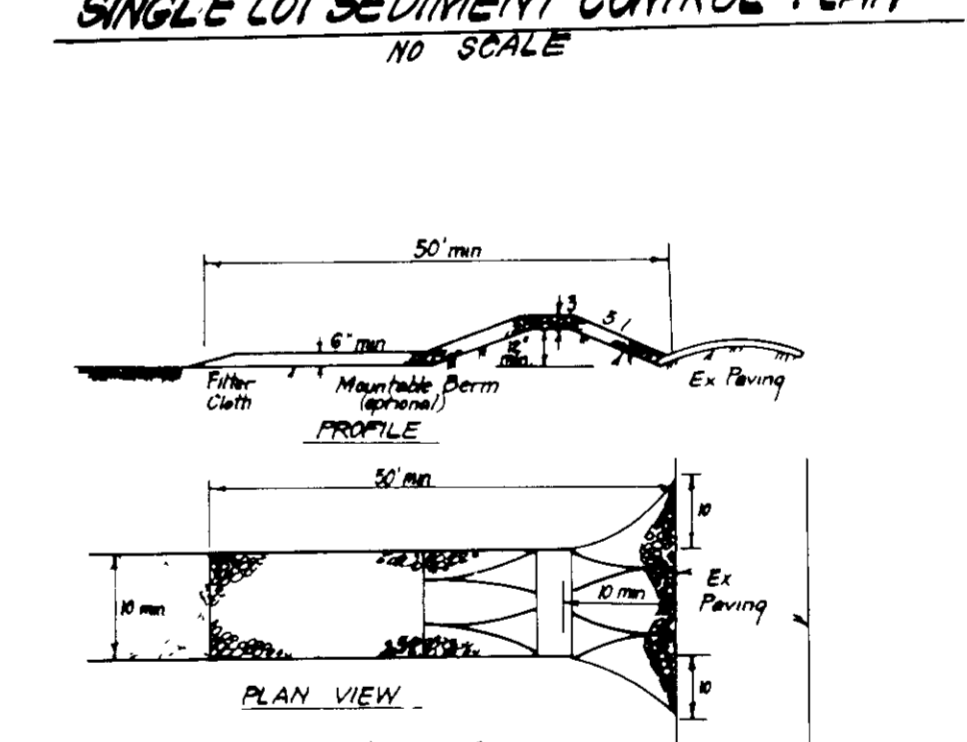

CONSTRUCTION SPECIFICATIONS:

- Stone size - Use 2" stone, or reclaimed or recycled concrete equivalent.
- Length - As required, but not less than 10 feet (except on a simple residence lot where a 30 foot minimum length would apply).
- Thickness - Not less than six (6) inches.
- Width - Ten (10) feet minimum, but not less than the full width of points where ingress or egress occurs.
- Filter Cloth - Will be placed over the entire area prior to placing of stone. Filter will not be required on a simple family residence lot.
- Surface Water - All surface water flowing or diverted toward construction entrances shall be passed across the entrance. If spray or irrigation, a suitable berm with 5:1 slopes will be permitted.
- Maintenance - The entrance shall be maintained in a condition which will prevent tracking or flowing of sediment into public rights-of-way. This may require periodic top dressing with additional stone as soil erodes down and repair and/or cleaning of any equipment used to trap sediment. All sediment applied, sprayed, washed or tracked onto public rights-of-way must be removed immediately.
- Washing - Wheels shall be cleaned to remove sediment prior to entrance onto public rights-of-way. When washing is required, it shall be done on an area stabilized with stone and which drains into an approved sediment trapping device.
- Periodic inspection and needed maintenance shall be provided after each rain.

STABILIZED CONSTRUCTION ENTRANCE (SCE)
NO SCALE

APPROVED FOR PUBLIC WATER AND PUBLIC SEWERAGE SYSTEMS
HOWARD COUNTY HEALTH DEPARTMENT

County Health Officer: *[Signature]* 4-27-89

APPROVED HOWARD COUNTY OFFICE OF PLANNING & ZONING

Planning Director: *[Signature]* 4-27-89

APPROVED FOR PUBLIC WATER AND PUBLIC SEWERAGE
STORM DRAINAGE SYSTEMS AND PUBLIC ROADS
HOWARD COUNTY DEPARTMENT OF PUBLIC WORKS

Director: *[Signature]* 4-21-89

Reviewed for HOWARD S.C.D. Name and meets Technical Requirements

Signature: *[Signature]* Date: 4/21/89

U.S. Soil Conservation Service

THIS DEVELOPMENT PLAN IS APPROVED FOR SOIL EROSION AND SEDIMENT CONTROL BY THE HOWARD SOIL CONSERVATION DISTRICT

Signature: *[Signature]* Date: 4/21/89

DEVELOPER'S/BUILDER'S CERTIFICATE

I/We certify that all development and construction will be done according to the plan of development and all for erosion and sediment control and that all responsible personnel involved in the construction project will have a Certificate of Attendance at a Dept. of Natural Resources Approved Training Program for the Control of Sediment and Erosion before beginning the project. I also authorize periodic construction inspection by the Howard Soil Conservation District or their authorized agents, as may be deemed necessary.

Signature of Developer/Builder: *[Signature]* Date: 4/21/89

ENGINEER'S CERTIFICATE

I hereby certify that this plan for Erosion and Sediment Control represents a practical and workable plan based on my personal knowledge of the site conditions and that it was prepared in accordance with the requirements of the Howard Soil Conservation District.

Signature: *[Signature]* Date: 4-27-89

APPROVED

DIVISION OF COMMUNITY PLANNING AND DEVELOPMENT

DATE: 9-1-88

CLARK • FINEFROCK & SACKETT, INC.

ENGINEERS • PLANNERS • SURVEYORS

7135 MINSTREL WAY • COLUMBIA MD 21045 • (301) 381-7200 - BALTO • (301) 621-8100 - WASH

DESIGNED	DGT	SCALE	1"=30'
DRAWN	VLM	DRAWING	5 of 6
CHECKED	DGT	JOB NO.	88-086
DATE	8-4-88	FILE NO.	88-086 SE

SEDIMENT AND EROSION CONTROL PLAN

Lots 1 thru 39

MAPLE FOREST SECTION 1 & SECTION 2

PARCELS 208, 405 & P.O. PARCEL 11.17.10

2ND ELECTION DISTRICT HOWARD COUNTY, MARYLAND

For: BB1 Homes Limited Partnership
7155 Minstrel Way, Ste 301
Columbia, Maryland 21045

SDP-87-37

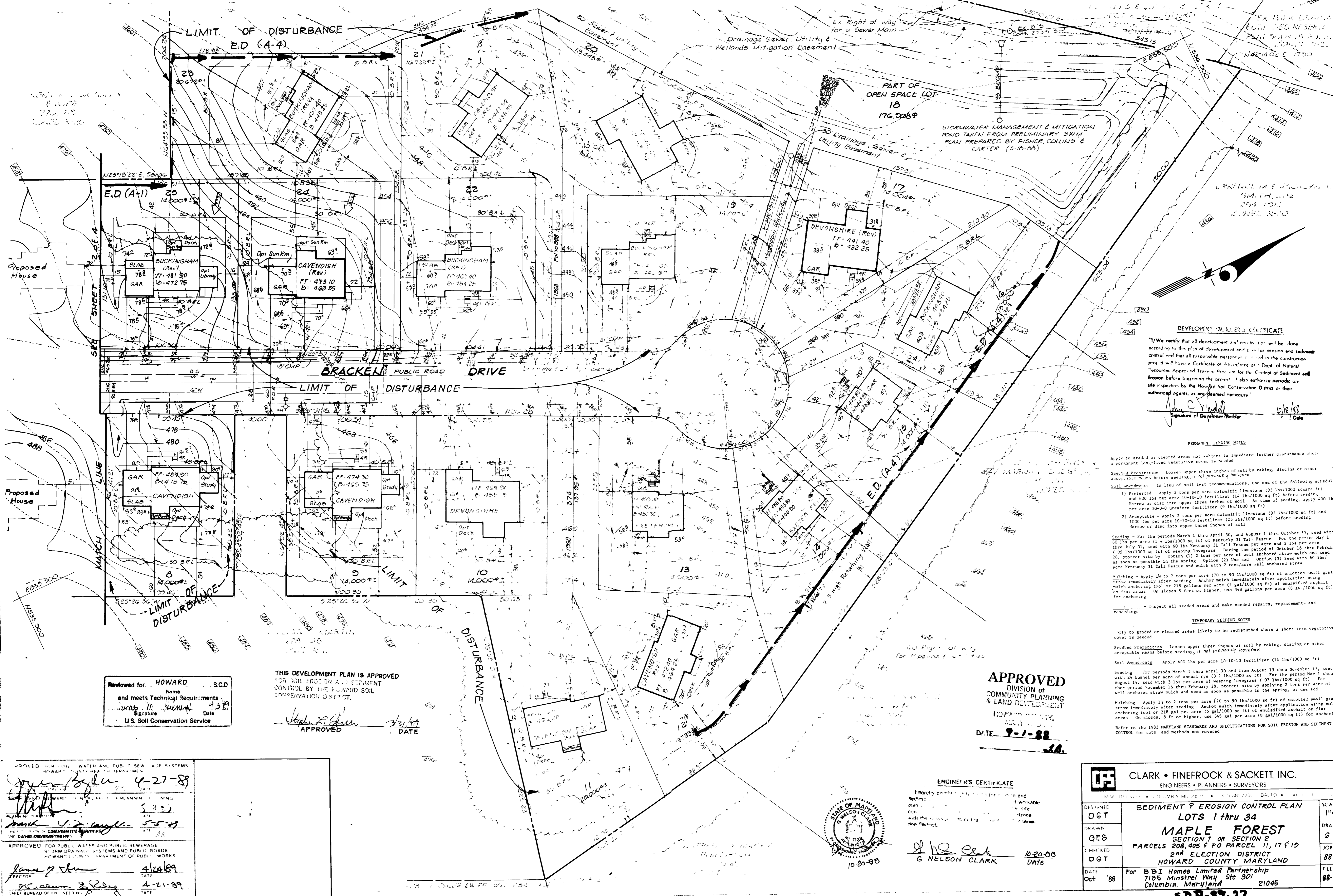

DEVELOPER'S CERTIFICATE

"I/We certify that all development and construction will be done according to this plan of development and in accordance with erosion and sediment control and that all responsible personnel involved in the construction project will have a Certificate of Attendance at a Dept. of Natural Resources Approved Training Program for the Control of Sediment and Erosion before beginning the project. I also authorize periodic on-site inspection by the Howard Soil Conservation District or their authorized agents, as deemed necessary."

[Signature]
 Signature of Developer/Builder

10/18/88
 Date

PERMANENT SEEDING NOTES

Apply to graded or cleared areas not subject to immediate further disturbance where a permanent long-lived vegetative cover is needed.

Soil Preparation Loosen upper three inches of soil by raking, discing or other acceptable means before seeding, if not previously loosened.

Soil Amendments In lieu of soil test recommendations, use one of the following schedules:

- 1) Preferred - Apply 2 tons per acre dolomitic limestone (92 lbs/1000 sq ft) and 600 lbs per acre 10-10-10 fertilizer (14 lbs/1000 sq ft) before seeding. Follow or disc into upper three inches of soil. At time of seeding, apply 400 lbs per acre 30-0-0 ureaform fertilizer (9 lbs/1000 sq ft).
- 2) Acceptable - Apply 2 tons per acre dolomitic limestone (92 lbs/1000 sq ft) and 1000 lbs per acre 10-10-10 fertilizer (23 lbs/1000 sq ft) before seeding. Follow or disc into upper three inches of soil.

Seeding - For the periods March 1 thru April 30, and August 1 thru October 15, seed with 60 lbs per acre (14 lbs/1000 sq ft) of Kentucky 31 Tall Fescue. For the period May 1 thru July 31, seed with 60 lbs Kentucky 31 Tall Fescue per acre and 2 lbs per acre of (05 lbs/1000 sq ft) of weeping lovegrass. During the period of October 15 thru February 28, protect site by Option (1) 2 tons per acre of well anchored straw mulch and seed as soon as possible in the spring. Option (2) Use sod. Option (3) Seed with 60 lbs/acre Kentucky 31 Tall Fescue and mulch with 2 tons/acre well anchored straw.

Mulching - Apply 1 1/2 to 2 tons per acre (70 to 90 lbs/1000 sq ft) of untreated small grain straw immediately after seeding. Anchor mulch immediately after application using mulch anchoring tool or 218 gallons per acre (5 gal/1000 sq ft) of emulsified asphalt on flat areas. On slopes 8 feet or higher, use 348 gallons per acre (8 gal/1000 sq ft) for anchoring.

Re-seeding - Inspect all seeded areas and make needed repairs, replacement and reseedings.

TEMPORARY SEEDING NOTES

Apply to graded or cleared areas likely to be redisturbed where a short-term vegetative cover is needed.

Soil Preparation Loosen upper three inches of soil by raking, discing or other acceptable means before seeding, if not previously loosened.

Soil Amendments Apply 600 lbs per acre 10-10-10 fertilizer (14 lbs/1000 sq ft).

Seeding - For periods March 1 thru April 30 and from August 15 thru November 15, seed with 25 bushels per acre of annual ryegrass (32 lbs/1000 sq ft). For the period May 1 thru August 15, seed with 3 lbs per acre of weeping lovegrass (07 lbs/1000 sq ft). For the period November 16 thru February 28, protect site by applying 2 tons per acre of well anchored straw mulch and seed as soon as possible in the spring, or use sod.

Mulching - Apply 1 1/2 to 2 tons per acre (70 to 90 lbs/1000 sq ft) of untreated small grain straw immediately after seeding. Anchor mulch immediately after application using mulch anchoring tool or 218 gal per acre (5 gal/1000 sq ft) of emulsified asphalt on flat areas. On slopes, 8 ft or higher, use 348 gal per acre (8 gal/1000 sq ft) for anchoring.

Refer to the 1983 MARYLAND STANDARDS AND SPECIFICATIONS FOR SOIL EROSION AND SEDIMENT CONTROL for rate and methods not covered.

THIS DEVELOPMENT PLAN IS APPROVED FOR SOIL EROSION AND SEDIMENT CONTROL BY THE HOWARD SOIL CONSERVATION DISTRICT.

[Signature]
 APPROVED

10/31/89
 DATE

APPROVED
 DIVISION of
 COMMUNITY PLANNING
 & LAND DEVELOPMENT
 HOWARD COUNTY,
 MARYLAND
 DATE 9-1-88

Reviewed for: **HOWARD S.C.D.**
 Name
 and meets Technical Requirements
[Signature] Date 4-29-89
 U.S. Soil Conservation Service

ENGINEER'S CERTIFICATE

I hereby certify that this plan and specifications were prepared by me or under my direct supervision and that I am a duly Licensed Professional Engineer in the State of Maryland.

[Signature]
 G NELSON CLARK

10-20-88
 Date

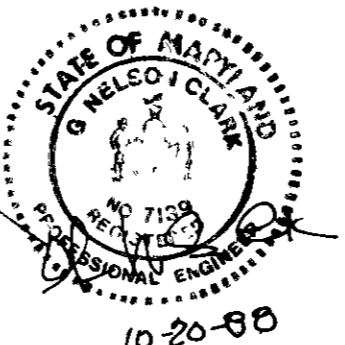

APPROVED FOR PUBLIC WATER AND PUBLIC SEWERAGE SYSTEMS
 HOWARD COUNTY HEALTH DEPARTMENT

[Signature] 4-27-89

APPROVED FOR PUBLIC WATER AND PUBLIC SEWERAGE SYSTEMS AND PUBLIC ROADS
 HOWARD COUNTY DEPARTMENT OF PUBLIC WORKS

[Signature] 4-24-89

[Signature] 4-21-89

CLARK • FINEROCK & SACKETT, INC. ENGINEERS • PLANNERS • SURVEYORS 7105 MINSTREL WAY, STE 301, COLUMBIA, MARYLAND 21045	
DESIGNED DGT	SEDIMENT & EROSION CONTROL PLAN LOTS 1 thru 34 MAPLE FOREST SECTION 1 OR SECTION 2 PARCELS 208, 405 & PO PARCEL 11, 17 & 19 2nd ELECTION DISTRICT HOWARD COUNTY MARYLAND
DRAWN GES	SCALE 1"=30' DRAWING G of G
CHECKED DGT	JOB NO 88-088
DATE Oct '88	FILE NO 88-086 SE

SDP-87-27