

to grade or cleared areas not subject to immediate further disturbance, with a minimum undisturbed vegetative cover as noted.

Seeds/Preparation: Loosen upper three inches of soil by raking, discing or other acceptable means before seeding.

Soil Amendments: In lieu of soil test recommendations use one of the following schedules:

- 1) Preferred - Apply 2 tons per acre dolomitic limestone (92 lbs/1000 sq ft) and 600 lbs per acre 20-20 fertilizer (14 lbs/1000 sq ft) before seeding; apply 400 lbs per acre 30-10-10 fertilizer (9 lbs/1000 sq ft) at time of seeding; apply 400 lbs per acre 30-10-10 fertilizer (9 lbs/1000 sq ft) and 1000 lbs per acre 10-10-10 fertilizer (23 lbs/1000 sq ft) before seeding; or disc and apply three inches of soil.
- 2) Acceptable - Apply 2 tons per acre dolomitic limestone (92 lbs/1000 sq ft) and 1000 lbs per acre 10-10-10 fertilizer (23 lbs/1000 sq ft) before seeding; or disc and apply three inches of soil.

Seeding: For the periods March 1 thru April 30, and August 1 thru October 15, seed with 10 lbs per acre (4 lbs/1000 sq ft) of Kentucky 31 Tall Fescue. For the period May 1 thru July 31, seed with 50 lbs Kentucky 31 Tall Fescue per acre and 2 lbs per acre (0.5 lbs/1000 sq ft) of weeping lovegrass. During the period of October 16 thru February 28, protect site by Option (1) 2 tons per acre well anchored straw mulch and seed as soon as possible in the spring. Option (2) Use seed. Option (3) Seed with 60 lbs/acre Kentucky 31 Tall Fescue and mulch with 2 tons/acre well anchored straw.

Mulching: Apply 1 1/2 to 2 tons per acre (70 to 90 lbs/1000 sq ft) of untreated small grain straw immediately after seeding. Anchor mulch immediately after application using mulch anchoring tool or 2 1/2 gallons per acre (5 gal/1000 sq ft) of emulsified asphalt on flat areas. On slopes 5 feet or higher, use 3 1/2 gallons per acre (8 gal/1000 sq ft) of emulsified asphalt.

Inspection: Inspect all seeded areas and make needed repairs, replacements and revegetations.

TEMPORARY SEEDING NOTES

to grade or cleared areas likely to be re-disturbed where a short-term vegetative cover is needed.

Seeds/Preparation: Loosen upper three inches of soil by raking, discing or other acceptable means before seeding, if not previously seeded.

Soil Amendments: Apply 600 lbs per acre 10-10-10 fertilizer (14 lbs/1000 sq ft).

Seeding: For periods March 1 thru April 30, and from August 1 thru November 15, seed with 25 bushel per acre of annual rye (3.2 lbs/1000 sq ft). For the period May 1 thru August 15, seed with 3 lbs per acre of weeping lovegrass (0.7 lbs/1000 sq ft). For the period November 16 thru February 28, protect site by applying 2 tons per acre of well anchored straw mulch and seed as soon as possible in the spring, or use seed.

Mulching: Apply 1 1/2 to 2 tons per acre (70 to 90 lbs/1000 sq ft) of untreated small grain straw immediately after seeding. Anchor mulch immediately after application using mulch anchoring tool or 2 1/2 gallons per acre (5 gal/1000 sq ft) of emulsified asphalt on flat areas. On slopes 5 feet or higher, use 3 1/2 gallons per acre (8 gal/1000 sq ft) of emulsified asphalt.

Refer to the 1981 MARYLAND STANDARDS AND SPECIFICATIONS FOR SOIL EROSION AND SEDIMENT CONTROL for rate and methods not covered.

CONSTRUCTION SEQUENCE:

- Obtain Grading Permit and Install Sediment and Erosion Control Devices and Stabilize.
- Excavate for Foundations and Rough Grade of Temporarily Stabilize.
- Construct Structures, Sidewalks and Driveways.
- Final Grade and stabilize in accordance with Stds. & Specs.
- Upon approval of the sediment control inspector, remove sediment and erosion controls and stabilize.

CONSTRUCTION SPECIFICATIONS:

- Stone size: Use 2" stone or equivalent recycled concrete equipment.
- Length: As required, not less than 40 feet, except on a single residence lot where a 30 foot minimum length may apply.
- Thickness: Not less than six (6) inches.
- Width: Ten (10) feet minimum, but not less than the full width at points where ingress or egress occurs.
- Filter Cloth: Will be placed over the entire area prior to placing of stone. Filter will not be required on a single family residence lot where ingress or egress occurs.
- Surface Water: All surface water flowing or overflowing toward construction entrance shall be intercepted by the entrance. If ingress is impractical, a runoff side ditch with 5' slopes will be permitted.
- Maintenance: The entrance shall be maintained in a condition which will prevent trapping or flowing of sediment into public rights-of-way. This may require periodic top dressing, with additional stone, stone or concrete gravel and repair sand or concrete. All maintenance used to the entrance shall be removed immediately.
- Warning: Signs shall be placed to remove sediment from the entrance into public rights-of-way. When warning is required, it shall be done in an area stabilized with stone and which drains into an approved sediment trapping device.
- Periodic inspection and needed maintenance shall be provided after each rain storm.

CONSTRUCTION SEQUENCE:

- Obtain Grading Permit and Install Sediment and Erosion Control Devices and Stabilize.
- Excavate for Foundations and Rough Grade of Temporarily Stabilize.
- Construct Structures, Sidewalks and Driveways.
- Final Grade and stabilize in accordance with Stds. & Specs.
- Upon approval of the sediment control inspector, remove sediment and erosion controls and stabilize.

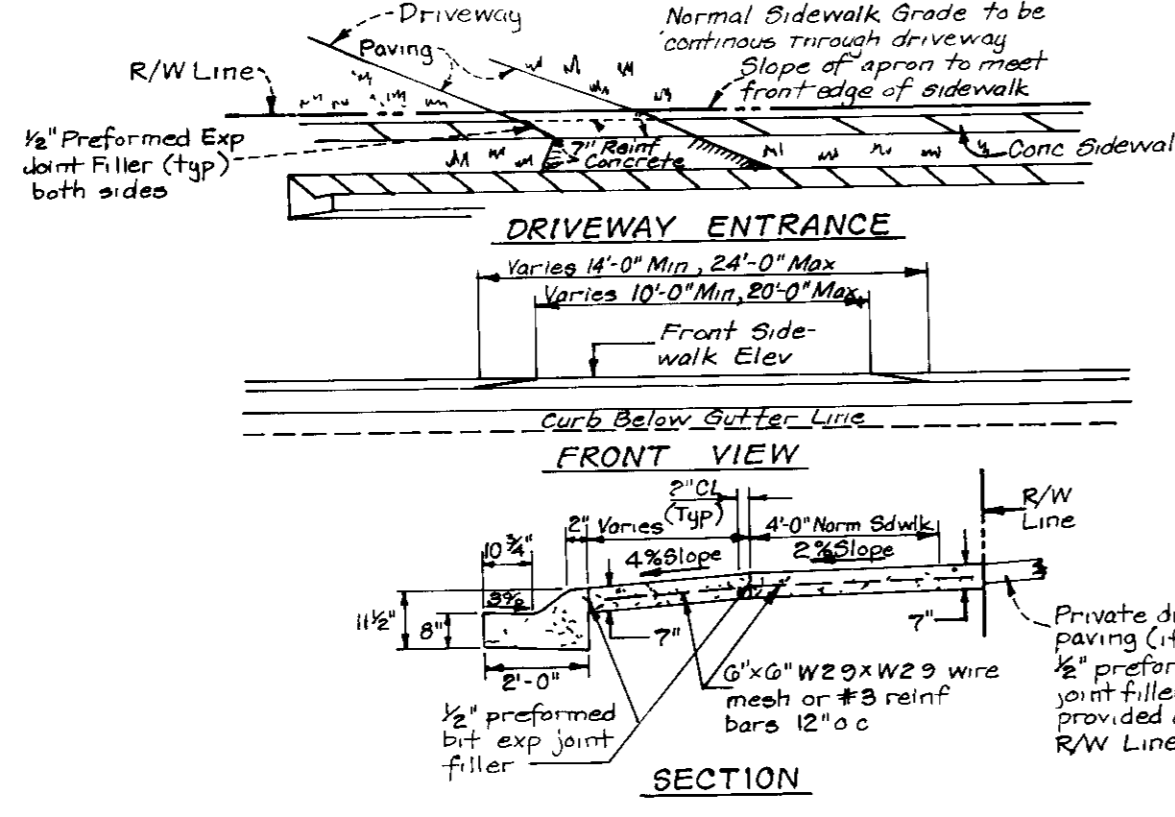

DRIVEWAY ABUTTING CLOSED SECTION WITH MODIFIED COMBINATION CURB AND GUTTER AND SIDEWALK

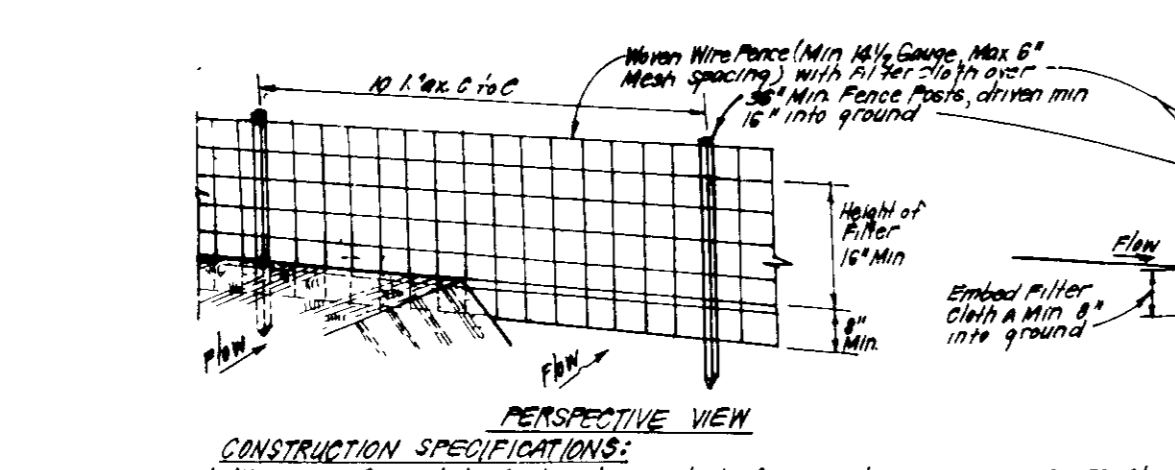

SILT FENCE DETAIL (S)

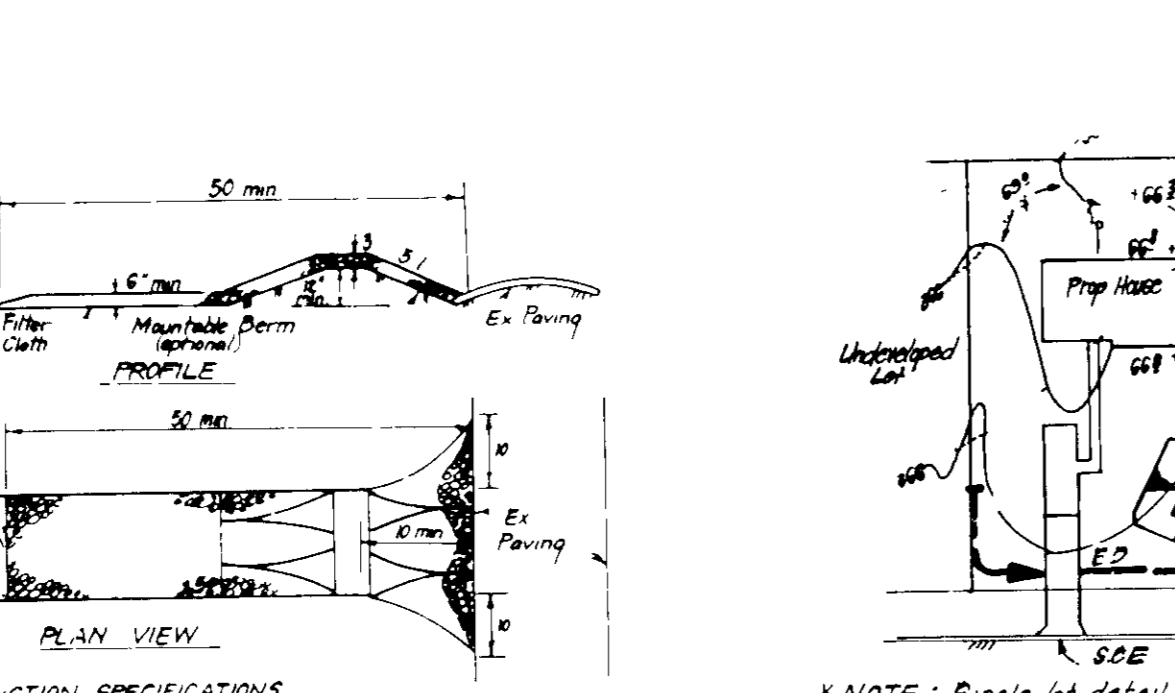

STABILIZED CONSTRUCTION ENTRANCE (SCE)

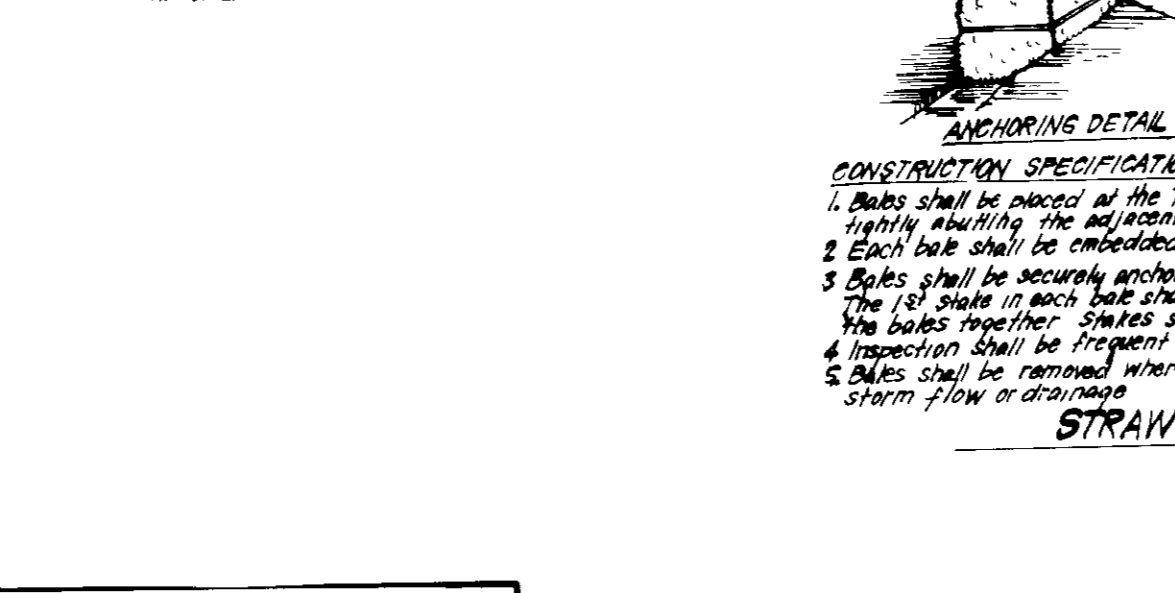

STRAW BALE DIKE DETAIL (SBD)

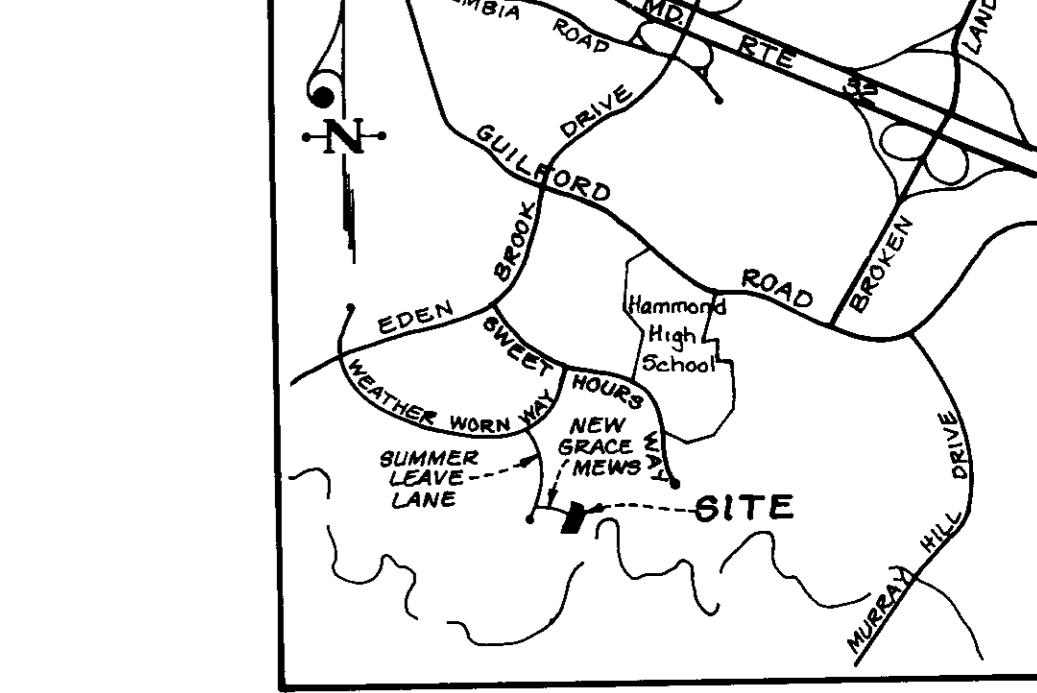
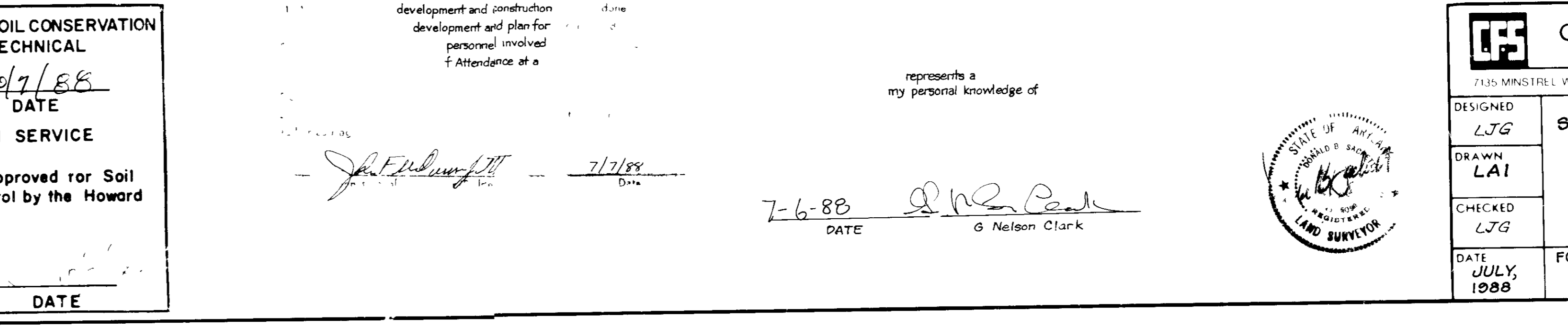
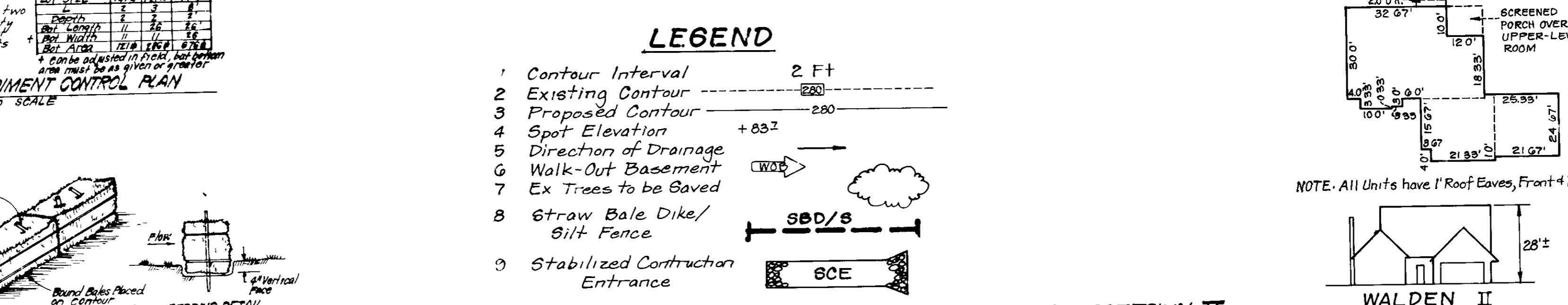
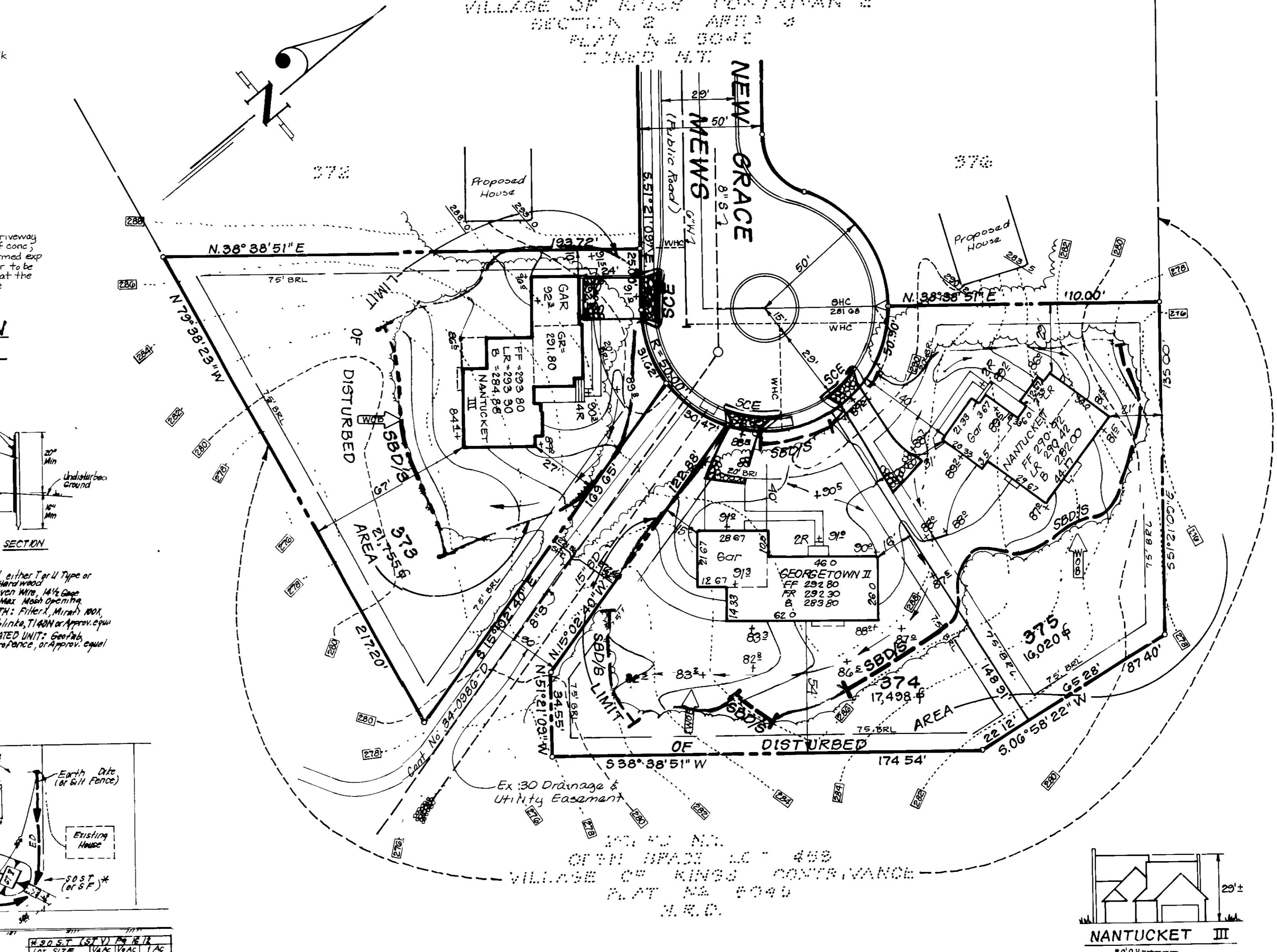

VICINITY MAP
SCALE: 1" = 2000'

GENERAL NOTES

- The Land included is zoned New Town, SFLO.
- Coordinates are based on the Maryland State Grid System and derived from Howard County Control Stations 2340002 R, 4487041 B1G, E 837100 745, 2340002 R, 4487041 B2, E 836700 451, 2340002 R, 4488870 177, E 836000 852.
- All roads are public and existing.
- Any damage to county owned rights-of-way to be corrected at Developer's expense.
- Total area included is 1.2689 Acs.
- Total number of lots is 3.
- The contractor or developer shall contact the Construction Inspection/Burvey Division 24 hours in advance of commencement of work at 792-2630.
- Maximum building coverage is 80% per lot.
- Existing topo was field run by Clark, Finerock and Sackett, Inc.
- Recording references of 3054A-330 thru 3054A-339 are indicated as FDP 178, Part III.
- Planning & Zoning File reference numbers: VP-80-32, VP-82-34, 5-79-25, P-79-41, E-84-553.
- Stormwater management for this project has been provided in the Village of Kings Contrivance, Section 2, Area 3, phase 3 F-80-26-C.

SPECIAL NOTES

- Approved Road Construction Plans shall be used for all public utilities.
- Public Water and Sewer shown for reference only. For more detailed information, see Water and Sewer Plans Contract No. 34-0986-D.
- The water and sewer house connections not included in a "Developer's Agreement", shall conform to Howard County Plumbing Code. The on-site WHC shall be 1" copper and the SHC shall be 4" iron.

NO	REVISIONS	Date
1	Revise & grad lots 374 & 375	7.10.88



LOT No.	STREET ADDRESS
373	7514 New Grace Mews
374	7518 " " " "
375	7517 " " " "

SUBDIVISION NAME - COLUMBIA, SECT/AREA	LOTS
VILLAGE OF KINGS CONTRIVANCE 3/2	373 thru 375
PLAT No. BLOCK # ZONE TAX/ZONE MAP/ELEC DIST CENSUS TR	
8115 13 N.T. SFLO 42 6th 6062	
WATER CODE	BEWER CODE
E-16	G340000

APPROVED FOR PUBLIC WATER AND PUBLIC SEWERAGE SYSTEMS
HOWARD COUNTY HEALTH DEPARTMENT

[Signature] 11-1-88
COUNTY HEALTH OFFICER DATE

APPROVED HOWARD COUNTY OFFICE OF PLANNING & ZONING

[Signature] 11.5.88
PLANNING DIRECTOR DATE

CHIEF DIVISION OF COMMUNITY PLANNING AND LAND DEVELOPMENT

[Signature] 11-14-88
DATE

APPROVED FOR PUBLIC WATER AND PUBLIC SEWERAGE STORM DRAINAGE SYSTEMS AND PUBLIC ROADS
HOWARD COUNTY DEPARTMENT OF PUBLIC WORKS

7-28-88
LIC 5

DIRECTOR DATE
[Signature] 10-26-88
CHIEF BUREAU OF ENGINEERING DATE

REVIEWED FOR HOWARD SOIL CONSERVATION DISTRICT AND MEETS TECHNICAL REQUIREMENT

[Signature] 10/9/88
SIGNATURE DATE

U.S. SOIL CONSERVATION SERVICE

This Development Plan is approved for Soil Erosion and Sediment Control by the Howard Soil Conservation District.

APPROVED

[Signature] DATE
Howard S.C.D. DATE

DEVELOPER/BUILDERS CERTIFICATE

development and construction development and plan for personnel involved Attendance of a

represents a personal knowledge of

[Signature] 7-6-88
DATE

[Signature] 7-6-88
DATE

CLARK • FINEROCK & SACKETT, INC.
ENGINEERS • PLANNERS • SURVEYORS

715 MINISTRELL WAY • COLUMBIA, MD 21046 • TEL: 410-751-1111 • FAX: 410-751-1112

SITE DEVELOPMENT PLAN AND SEDIMENT AND EROSION CONTROL PLAN
LOTS 373 THRU 375
COLUMBIA
VILLAGE OF KINGS CONTRIVANCE
SECTION 2 AREA 3 PHASE 3
6TH ELECTION DISTRICT
HOWARD COUNTY MARYLAND

SCALE: 1" = 30'
DRAWING: 1 of 1
JOB NO: 88-039
FILE NO: 88-039

DESIGNED: L.J.G.
DRAWN: L.A.I.
CHECKED: L.J.G.
DATE: JULY, 1988

FOR: McDONOUGH BUILDERS, INC
6310 Stevens Forest Road - #104
Columbia, MD 21046

APPROVED FOR PUBLIC WATER AND PUBLIC SEWERAGE SYSTEMS
HOWARD COUNTY HEALTH DEPARTMENT

[Signature] 7-28-88
COUNTY HEALTH OFFICER DATE

APPROVED HOWARD COUNTY OFFICE OF PLANNING & ZONING

[Signature] 7-28-88
PLANNING DIRECTOR DATE

CHIEF DIVISION OF COMMUNITY PLANNING AND LAND DEVELOPMENT

[Signature] 7-28-88
DATE

APPROVED FOR PUBLIC WATER AND PUBLIC SEWERAGE STORM DRAINAGE SYSTEMS AND PUBLIC ROADS
HOWARD COUNTY DEPARTMENT OF PUBLIC WORKS

7-28-88
LIC 5

DIRECTOR DATE
[Signature] 10-26-88
CHIEF BUREAU OF ENGINEERING DATE