

II. Mounting
Above sign shall be mounted directly below the standard 37-8 Reserved Parking for Handicapped sign. Its bottom edge shall be no less than 7 feet above ground. If the sign is placed against a building, structure, or other location where vehicle or pedestrian traffic is not obstructed the bottom edge of sign shall be at least 6 feet but not more than 10 feet above ground. Because this is in addition to existing sign installations, some adjustment in height will be necessary.

REGULATION
The following is a summary of the provisions of the Code of the City of Baltimore, Maryland, which established a "Reserved Parking for Handicapped" sign. The sign shall be placed in a reserved parking space. The sign shall be placed in a reserved parking space. The sign shall be placed in a reserved parking space.

HANDICAPPED PARKING DETAILS
NO SCALE

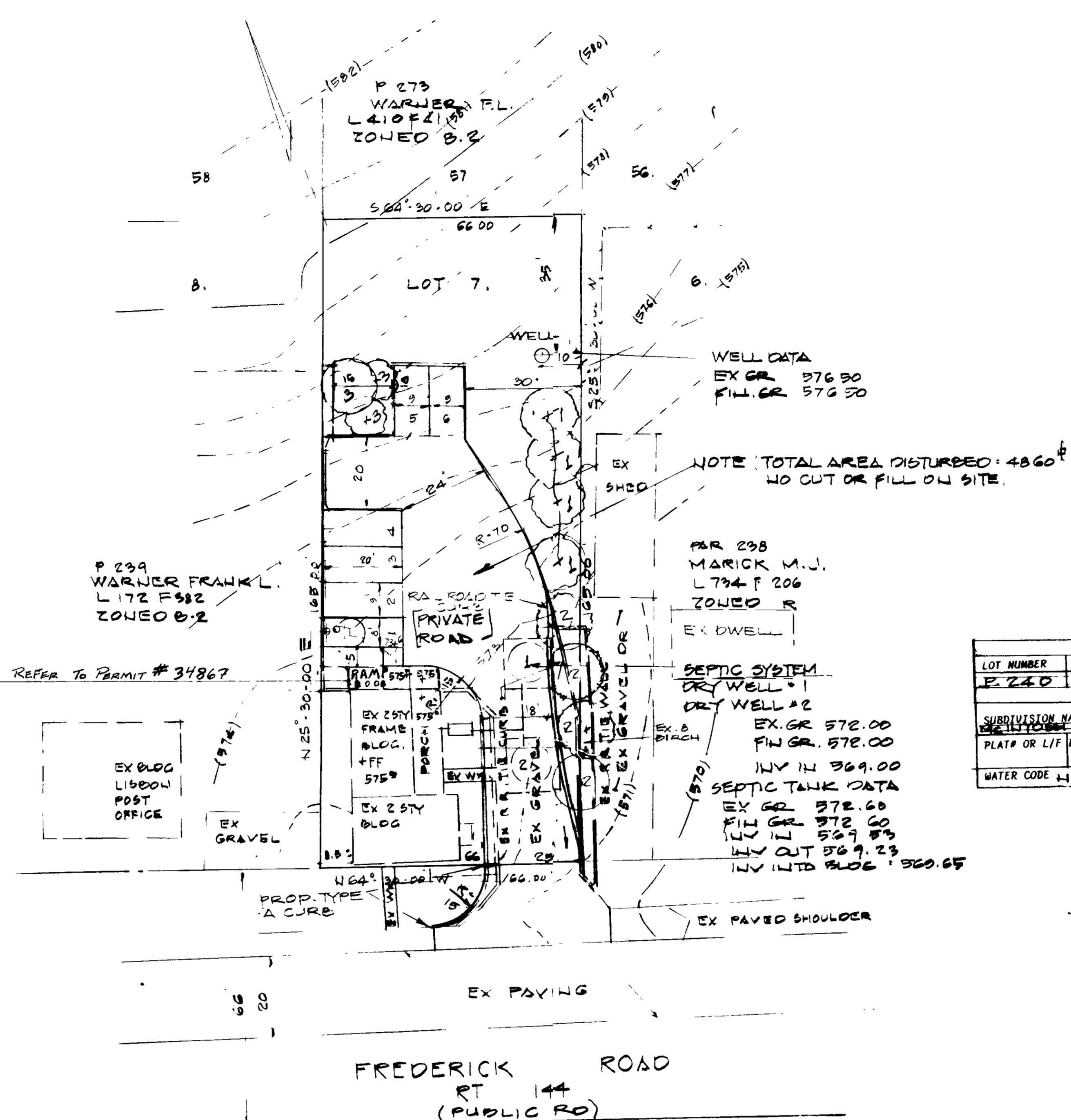

NOTE:
FOR RAMP DETAIL REFER TO PERMIT # 34867

WELL DATA
EX GR 576.30
FILL GR 576.30

PAR 298
MARICK M.J.
L794 F 206
ZONED R

SEPTIC SYSTEM
DRY WELL #1
DRY WELL #2
EX GR 572.00
FILL GR 572.00
INV IN 369.00
SEPTIC TANK DATA
EX GR 572.60
FILL GR 572.60
EX OUT 579.23
EX LTD BLOC = 300.65

ADDRESS CHART				
LOT NUMBER	STREET ADDRESS			
P 240	15228 WIS. ROUTE 144			
SUBDIVISION NAME				
WISCONSIN				
PLAT OR L/F BLOCK	ZONE	TAX/ZONE MAP	ELECT. DIST.	CENSUS TR.
12	B-2	7	4 TH	6040
WATER CODE		SEWER CODE		
H.A.		H.A.		

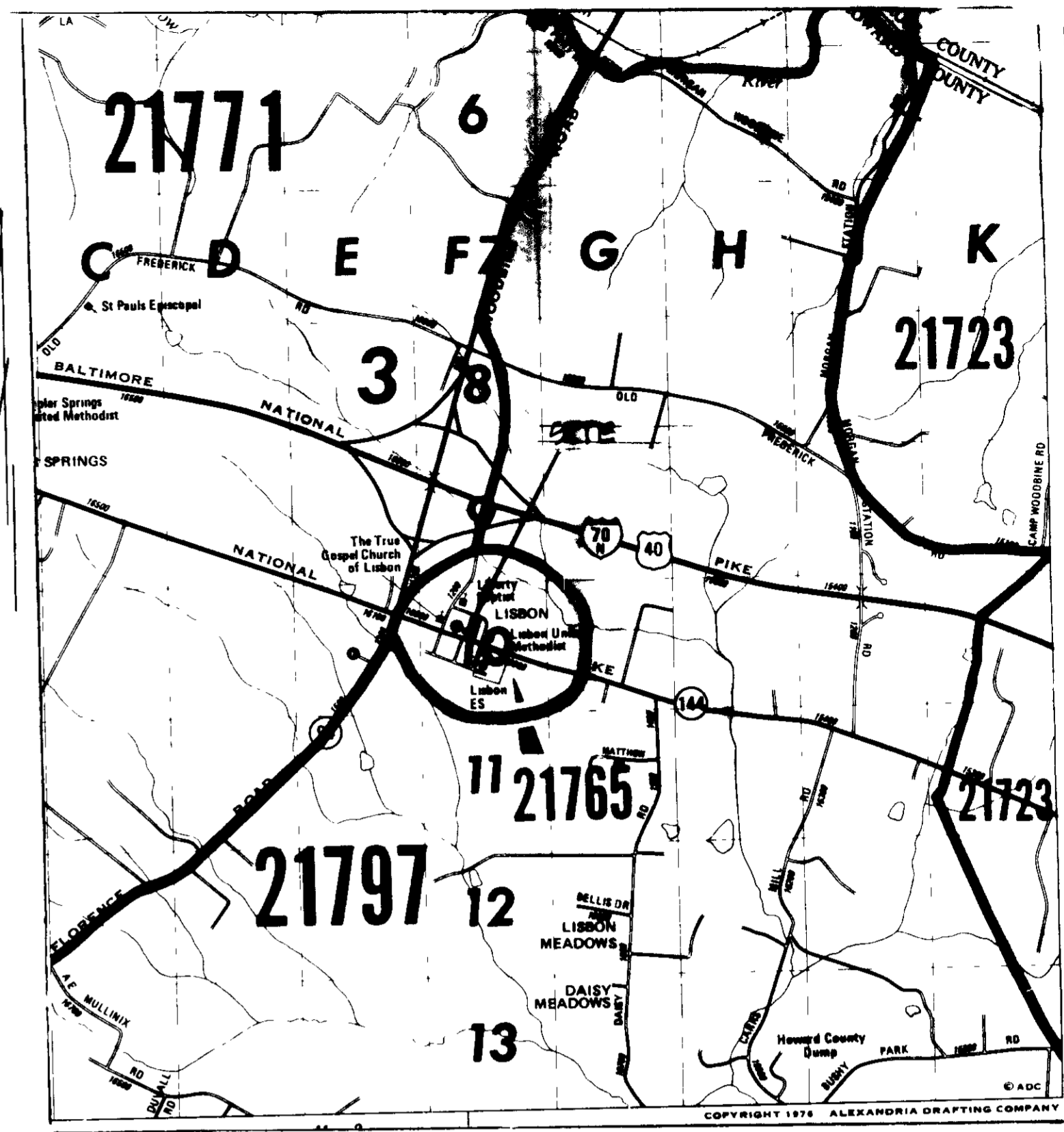

VICINITY MAP
SCALE 1" = 2000'

- GENERAL NOTES:
- NAME OF PROJECT: PROPOSED McINTOSH OFFICE BUILDING 15928 OLD FREDERICK ROAD (ROUTE 144) LISBON, MD. 21765
 - OWNER: MR. AND MRS. PETER J. MCINTOSH 1290 WOODBINE ROAD WOODBINE, MD. 21797
 - TOTAL AREA OF SITE = 10,000 S.F. = .23 AC.
 - ZONING CLASSIFICATION: B-2
 - TAX MAP 7 PARCELS BLOCK 12
 - DEED OR PLAT REFER: 445-35
 - SITE USE: GENERAL OFFICES.
 - PRIVATE WATER AND SEWER TO BE USED ON SITE.
 - PARKING DATA
NUMBER OF REQUIRED PARKING SPACES REQUIRED ON SITE IS BASED ON NUMBER OF EMPLOYEES ON SITE
NUMBER OF EMPLOYEES = 70 PERSONS
REQUIRED PARKING SPACES FOR 70 EMPLOYEES = 35 PARKING SPACES
NUMBER OF PARKING SPACES SHOWN = 60 PARKING SPACES.
 - SITE ANALYSIS:
A. SITE AREA = 10,000 S.F. = .23 AC. PERCENT
B. BUILDING AREA 1000 S.F. = 9%
C. PAVED AREA = 4860 S.F. = 48%
OPEN SPACE = 4140 S.F. = 41%
PARKING LOT LANDSCAPE = 1116 S.F. = 11% SHOWN = 270

11. SEE WP-88-68 (PREVIOUS SUBMISSION)

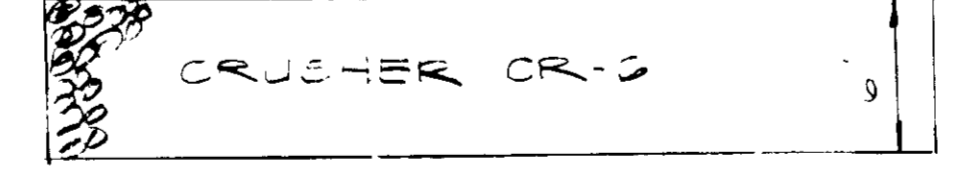
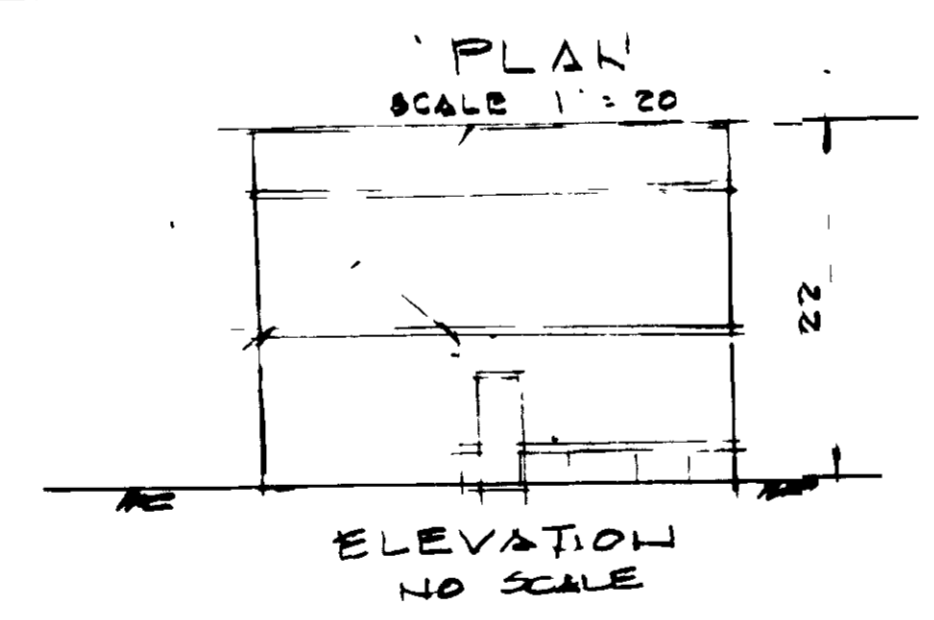

ON SITE PAVING

SYMBOL	NAME	LANDSCAPE SCHEDULE COMMON NAME	EXPOSURE	HEIGHT	CALIPER	SPACING
1	PINUS STROBUS	WHITE PINE	E	5'-6"	2 1/2"	15%
3	PYRUS GULLERYANA BRADFORD	BRADFORD PEAR	D	4'-5"	2"	AS SHOWN
2	ARBOVITI	GLOBE ARBOVITI	E	3'-4"	2"	AS SHOWN

REVISION		
DATE	DESCRIPTION	BY
11/5/89	ADD WORD "RAMP"	g/m
11/6/89	REMOVE BROAD LINE	g/m

APPROVED FOR PRIVATE WATER AND PRIVATE SEWERAGE SYSTEMS.
HOWARD COUNTY HEALTH DEPARTMENT.
Joyce B. Allen 7-12-89
COUNTY HEALTH OFFICER DATE

APPROVED HOWARD COUNTY OFFICE OF PLANNING AND ZONING
Josiah Butler 11/13/89
DIRECTOR DATE

APPROVED FOR PRIVATE WATER AND PRIVATE SEWERAGE SYSTEMS
STORM DRAINAGE SYSTEMS AND PUBLIC ROADS
HOWARD COUNTY DEPARTMENT OF PUBLIC WORKS.
William W. Cleveland 10/2/89
DIRECTOR DATE

John C. ... 10-2-89
CHIEF, BUREAU OF ENGINEERING DATE

Nov. 21, 1988



SITE DEVELOPMENT PLAN
MCINTOSH PROPOSED OFFICE BUILDING
15928 OLD FREDERICK ROAD (ROUTE 144)
LISBON, MARYLAND 21765
TAX MAP 7 PARCEL NO. 240 BLOCK 12
4 TH. ELECTION DISTRICT
SCALE: 1 INCH = 20 FEET
DATE: APRIL 7, 1988.

OWNER: MR. AND MRS. PETER J. MCINTOSH
1290 WOODBINE ROAD
WOODBINE MD. 21797

ENGINEERS:
LAND DEVELOPMENT CONSULTANTS
37 HOWLAND GREEN CLASCO
BALTIMORE, MD. 21207
301-265-6543