

Site Development Plan

Howard County General Hospital

Howard County, Maryland

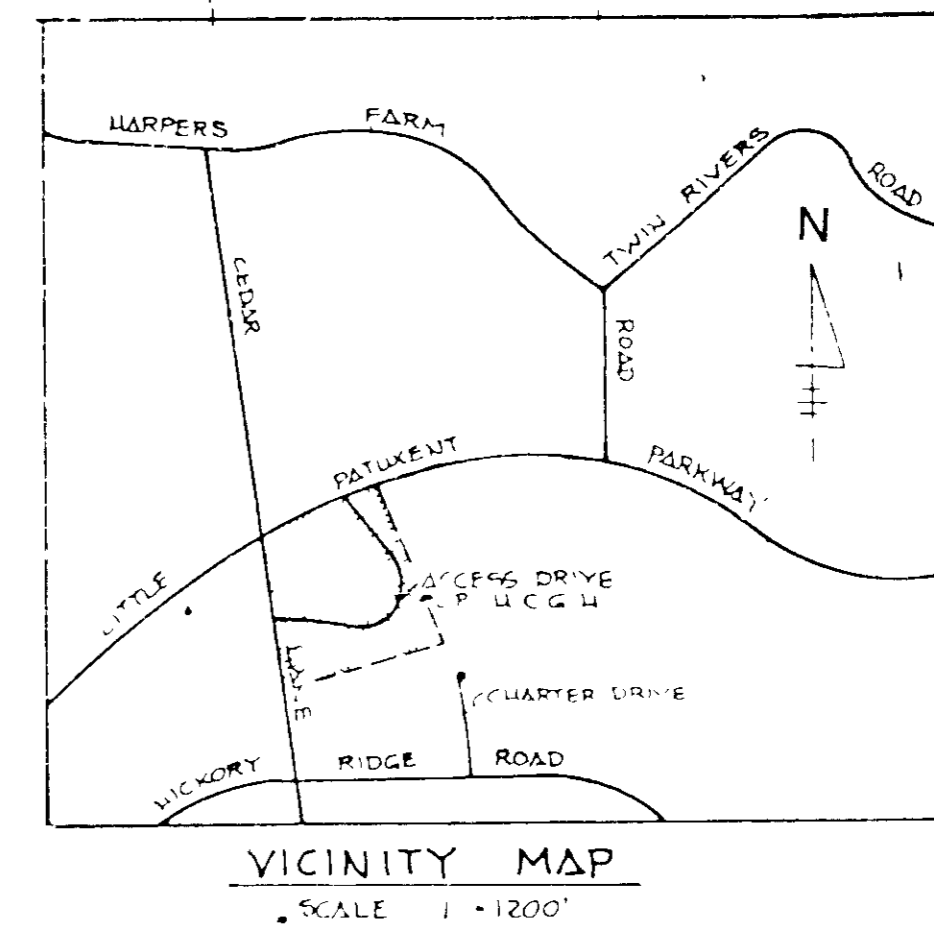

HLM
Hansen Lind Meyer, P.C.

Drawer 310
Plaza Centre One
Iowa City, Iowa 52244
319 354 4700

Iowa City, Iowa 52244
Chicago, Illinois
Orlando, Florida

project name/owner's name
Building Addition to SDP-86-207
SDP-86-246, and SDP-86-269

**HOWARD COUNTY
GENERAL HOSPITAL**
COLUMBIA, MARYLAND

project number
8368.04

owner's signature

project engineer
DAVID ROE PE #14666
HANSEN LIND MEYER P.C.
DRAWER 310 PLAZA CENTRE ONE
IOWA CITY, IOWA 52244

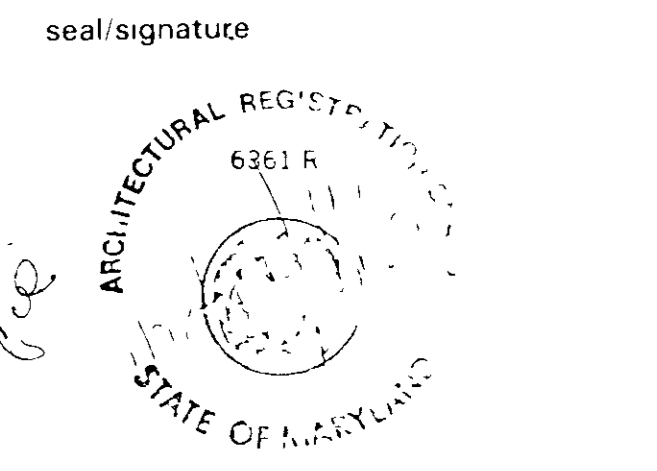

issued for

item	date
SITE PLAN SUBMITTAL	6-11-88
SITE PLAN SUBMITTAL	10-2-88
SITE PLAN SUBMITTAL	1-1-88
SITE PLAN SUBMITTAL	2-24-88

drawn by BJT/DLP
checked by ERM/DGR

sheet title
Title Sheet

sheet number
1 of 6

Site Analysis

Present Zoning Planned Office Research
Employees on major shift 409
Existing patient beds 173
Total beds proposed on site 193 (4 removed, 24 added)
Outpatient Doctors 1
Area of Lot 2 19,606 acres or 854,037 sq ft
Existing Building Floor Space
Level B 57,370 sq ft
Level 1 62,485 sq ft
Level 2 42,835 sq ft
Level 3 20,295 sq ft
Level 4 1,240 sq ft
Total existing 184,225 sq ft
New Building Floor Space
Level 3 14,005 sq ft
Level 4 14,005 sq ft
Total new 28,010 sq ft
Total Building Space 212,235 sq ft

Existing Building Coverage 62,485 sq ft or 7.32%
Proposed Building Coverage 0 sq ft or 0.00%
Total Building Coverage 62,485 sq ft or 7.32%
Open Green Space to Remain 476,000 sq ft or 55.7%
Limit of Submission Area 2 Acres or 87,120 sq ft or 10.2%

Parking spaces required 510
Existing parking spaces 622
Easements Water, Sewer, and Drainage easements affecting Lot 2 are recorded on plat #3648, plat #44-1558-D-W-1, and plat #44-1558-D-W-3
Board of Appeals Reference Case No. BA-852c

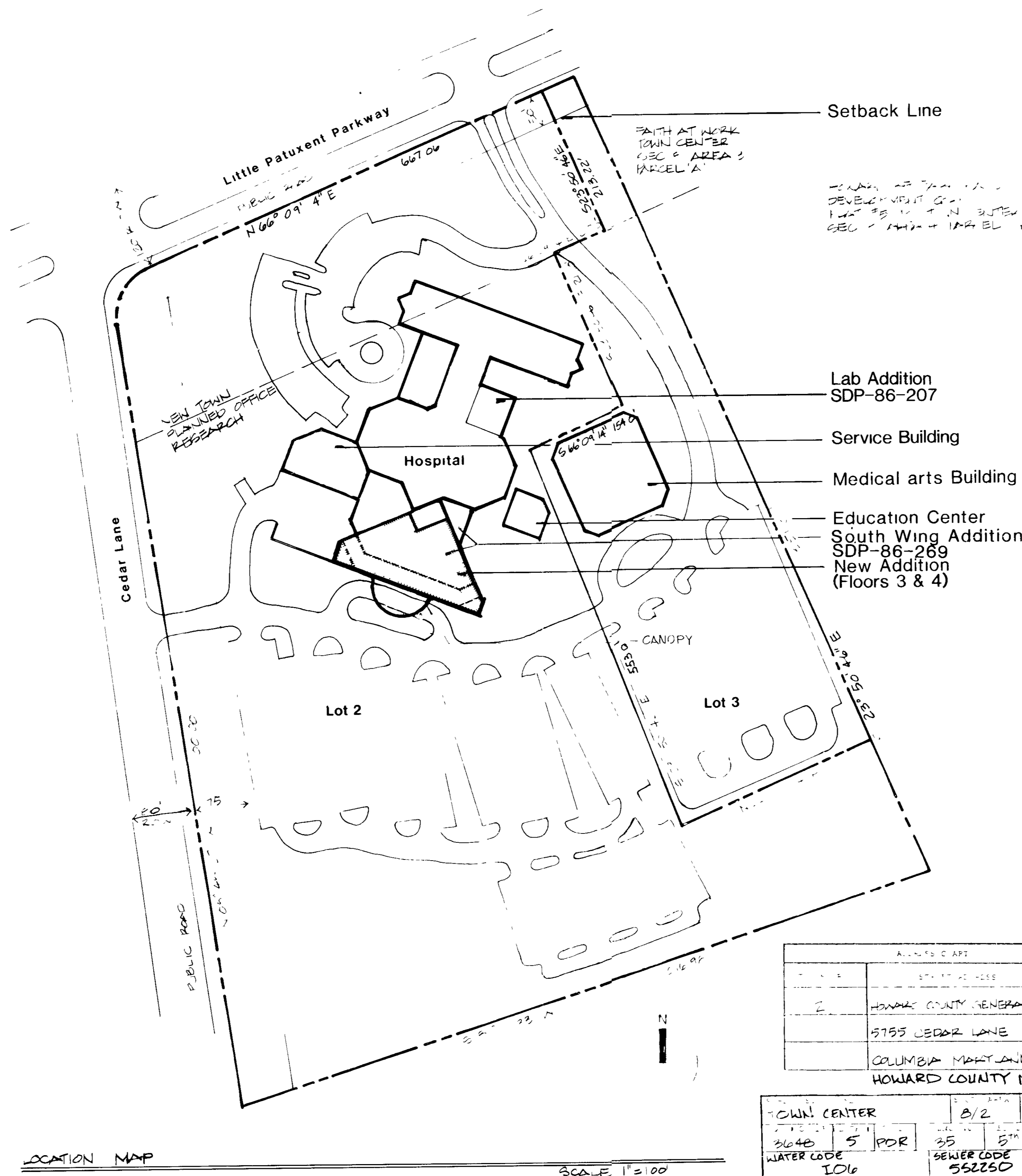

APPROVED
PLANNING BOARD
OF HOWARD COUNTY
2/11/88
L.S. [Signature]

FOR PUBLIC WATER, PUBLIC SEWERAGE AND STORM DRAINAGE SYSTEMS AND ROADS
HOWARD COUNTY DEPARTMENT OF PUBLIC WORKS
James M. Lewis
DIRECTOR
3/6/88
DATE

Michael R. [Signature]
CHIEF, BUREAU OF ENGINEERING
3/2/88
DATE

APPROVED For public Water and Public Sewerage System
HOWARD COUNTY HEALTH DEPARTMENT
James M. [Signature] M.D.
CO. HEALTH OFFICER
3/4/88
DATE

APPROVED Howard County Office of Planning and Zoning
3/14/88
DATE
Community Planning and Land Development
3/11/88
DATE L.S.

NO.	DATE	DESCRIPTION
1	8/2	2'276
2		

HOWARD COUNTY GENERAL HOSPITAL
9755 CEDAR LANE
COLUMBIA MARYLAND
HOWARD COUNTY MD

TOWN CENTER	8/2	2'276
3648	5	PDR
WATER CODE	35	5'11"
1016		1053.02
SEWER CODE		562250

LOCATION MAP
SCALE 1"=100'

Drawer 310
Plaza Centre One
Iowa City, Iowa 52244
319 354 4700

Iowa City, Iowa
Chicago, Illinois
Orlando, Florida

project name/owner's name

Building Addition to SDP-86-207,
SDP-86-246, and SDP-86-269

**HOWARD COUNTY
GENERAL HOSPITAL
COLUMBIA, MARYLAND**

project number

8368.04

owner's signature

project engineer
DAVID ROE PE. #14666
HANSEN LIND MEYER INC.
DRAWER 310 PLAZA CENTRE ONE
IOWA CITY, IOWA 52244

seal/signature



issued for

item: SITE PLAN SUBMITTAL
date: 1-7-88
SITE PLAN SUBMITTAL 2-24-88

drawn by: DLP
checked by: ERM

sheet title
Site Layout Plan

sheet number
2 of 6

SDP-86-134

Notes

1. FIELD VERIFY EXISTING GRADES AND LOCATIONS OF EXISTING TREES, UTILITIES, CONDUIT LINES, POLES, PAVING, BUILDINGS AND OTHER SITE STRUCTURES PRIOR TO DEMOLITION OR CONSTRUCTION AND IMMEDIATELY INFORM THE ARCHITECT OF ANY DISCREPANCIES.

Legend

■■■■■ CONSTRUCTION LIMIT LINE
- - - - - PROPERTY LINE

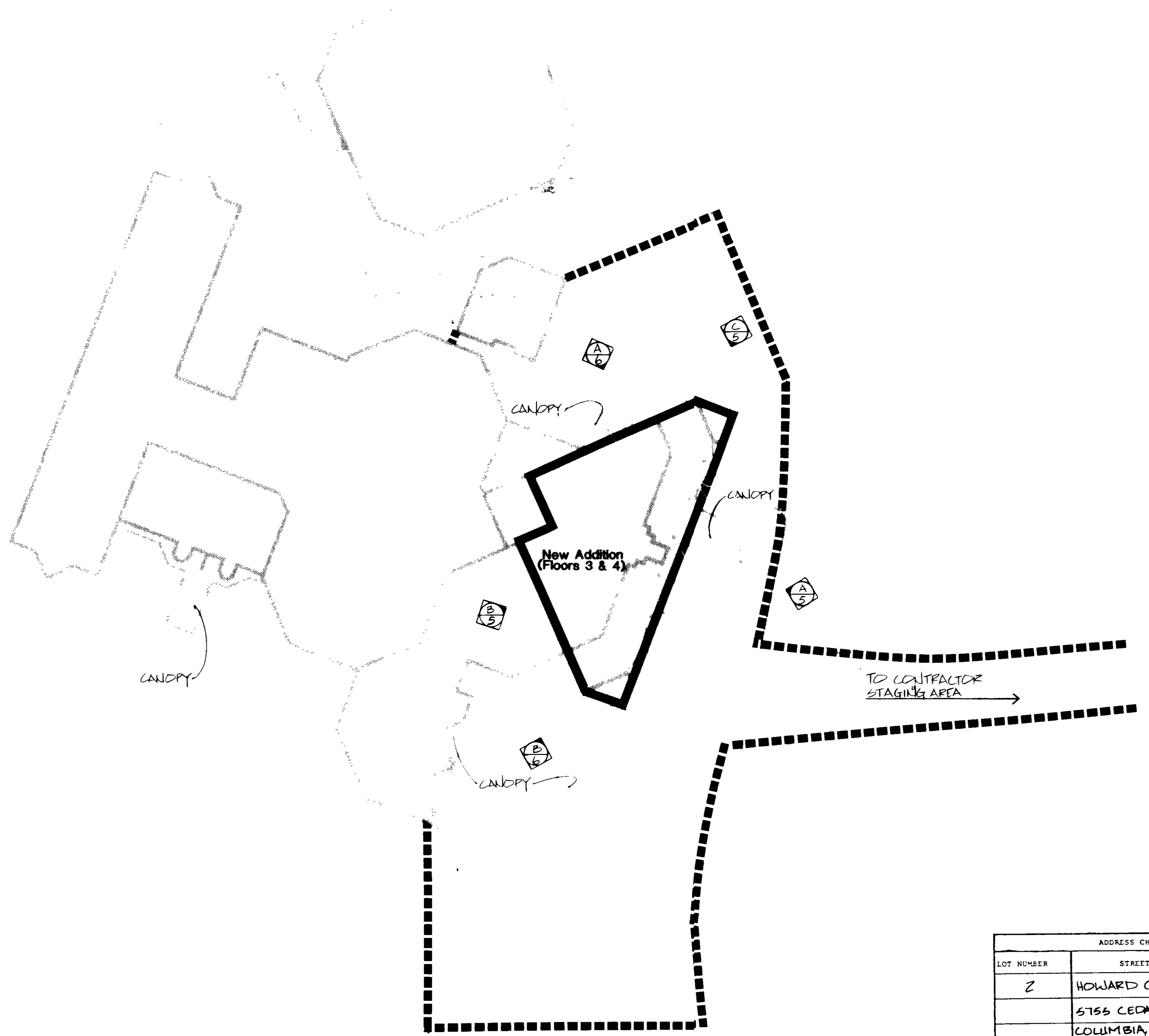

LITTLE PATIENTS PARKWAY RIGHT

CEDAR LANE ROW 2

ADDRESS CHART	
LOT NUMBER	STREET ADDRESS
2	HOWARD COUNTY GENERAL HOSPITAL
	5755 CEDAR LANE
	COLUMBIA, MARYLAND
	HOWARD COUNTY, MD
SUBDIVISION NAME	SECT./AREA LOT
TOWN CENTER	8/2 2/276
PLAT # OR L/P BLOCK # ZONE	TAX/ZONE MAP ELEC. DIST. CENSUS TR.
364B 5 PDR	35 5th 605302
WATER CODE	SEWER CODE
106	5822500

APPROVED
PLANNING DEPT.
OF HOWARD COUNTY
DATE: 2/17/88
D.S. [Signature]

By the Developer:
I certify that development and construction will be done according to this plan and that any responsible personnel involved in the construction project will have a certificate of acceptance as a condition of their employment. I have approved this plan for the construction of the building and the site improvements. My signature is: [Signature] DATE: 2/17/88

By the Engineer:
I certify that this plan for erosion and sediment control represents a practical and workable plan based on my personal knowledge of the site conditions and that it was prepared in accordance with the requirements of the Howard County Construction District. My signature is: [Signature] DATE: 1-8-88

Reviewed for: Howard H.C.D.
and meets technical requirements. My signature is: [Signature] DATE: 2/1/88

THIS DEVELOPMENT PLAN IS APPROVED FOR SOIL EROSION AND SEDIMENT CONTROL BY THE HOWARD COUNTY CONSTRUCTION DISTRICT. My signature is: [Signature] DATE: 3/1/88

APPROVED For public Works, Public Sewerage and Storm Drainage Systems and Roads
HOWARD COUNTY DEPARTMENT OF PUBLIC WORKS
DIRECTOR: [Signature] DATE: 3/6/88

APPROVED For public Works, Public Sewerage and Storm Drainage Systems
HOWARD COUNTY HEALTH DEPARTMENT
COUNTY HEALTH OFFICER: [Signature] DATE: 3-4-88

APPROVED Howard County Office of Planning and Zoning
PLANNING DIRECTOR: [Signature] DATE: 2-14-88

APPROVED DEPT. OF COMMUNITY PLANNING AND LAND DEVELOPMENT
DATE: 3/1/88

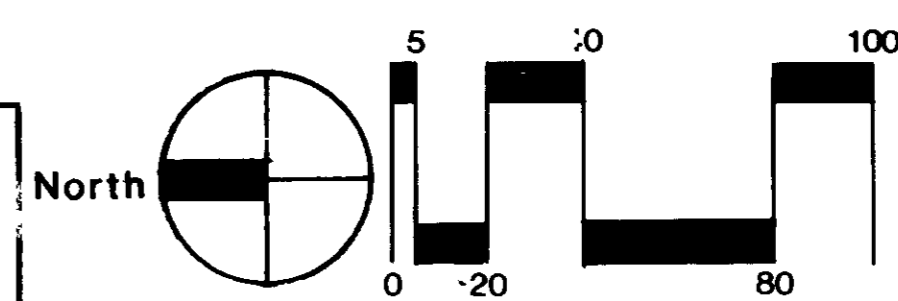

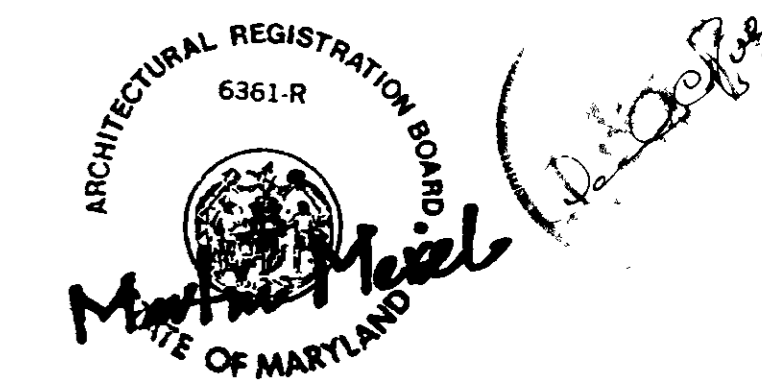

item	date
SITE PLAN SUBMITTAL	1-7-88
SITE PLAN SUBMITTAL	2-21-88
NEW A/C UNIT	4-10-92

Legend

---	CONTOURS	---	CONTOURS
○	MANHOLE (MH)	○	MANHOLE (MH)
●	CLEANOUT	○	CLEANOUT
■	CATCH BASIN	□	CATCH BASIN
□	FLOOR DRAIN	□	FLOOR DRAIN
□	CURB INLET	□	CURB INLET
□	INLET	□	INLET
□	FIRE HYDRANT ASSEMBLY	□	FIRE HYDRANT ASSEMBLY
□	GATE VALVE & BOX	□	GATE VALVE & BOX
□	POST INDICATOR VALVE	□	POST INDICATOR VALVE
□	DITCH/STREAM	□	DITCH/STREAM
— W —	WATER MAIN	— W —	WATER MAIN
— S —	SANITARY SEWER	— S —	SANITARY SEWER
— ST —	STORM SEWER	— ST —	STORM SEWER
— CS —	COMBINED SEWER	— CS —	COMBINED SEWER
— G —	GAS	— G —	GAS
— E —	ELECTRIC	— E —	ELECTRIC
— T —	TELEPHONE	— T —	TELEPHONE
— B —	BULKHEAD, CAP, PLUG	— B —	BULKHEAD, CAP, PLUG
—	CONSTRUCTION LIMITS	—	CONSTRUCTION LIMITS

Notes

- EXISTING UTILITY INFORMATION SHOWN IS FROM SURVEY WORK BY OTHERS. FIELD OBSERVATIONS, AVAILABLE PUBLIC RECORDS AND AS-BUILT DRAWINGS, THE EXACT LOCATIONS AND ELEVATIONS OF UTILITIES SHALL BE DETERMINED PRIOR TO INSTALLING NEW WORK. EXCAVATE TEST PITS AS REQUIRED.
- CONTACT ALL PUBLIC AND PRIVATE UTILITY COMPANIES 48 HOURS PRIOR TO ANY EXCAVATION. COST OF REPLACEMENT AND REPAIR OF EXISTING UTILITIES DAMAGED AS A RESULT OF CONTRACTOR'S OPERATION SHALL BE THE CONTRACTOR'S RESPONSIBILITY.
- OPERATION OF EXISTING VALVES, SWITCHES, SERVICES OR STARTUP OF NEW SERVICES SHALL BE COORDINATED WITH OWNER'S REPRESENTATIVE.
- FIELD VERIFY VERTICAL ELEVATIONS RELATED TO BENCH MARKS, GRADES, PIPE INVERTS AND VERTICAL BUILDING LEVELS PRIOR TO COMMENCING WORK. FIELD VERIFY HORIZONTAL CONTROL.
- REQUIRED SOIL EROSION AND SEDIMENTATION CONTROLS SHALL BE PROVIDED, INSTALLED AND MAINTAINED.
- EXISTING CONDITIONS ARE UNDER REVISION BY CONSTRUCTION APPROVED BY SDP-86-269

SUBDIVISION NAME		SECT./AREA	LOT
TOWN CENTER		8/2	2/276
PLAT # OR LOT BLOCK #	ZONE	TAX/ZONE MAP	BLK. DIST
310AB	S	FOR	5TH
WATER CODE		SEWER CODE	
100		5522500	
ADDRESS CHART			
LOT NUMBER	STREET ADDRESS		
2	HOWARD COUNTY GENERAL HOSPITAL		
	5755 CEDAR LANE		
	COLUMBIA, MARYLAND		
	HOWARD COUNTY, MD		

APPROVED
PLANNING BOARD
OF HOWARD COUNTY
DATE 2/1/92
15/1/92

By the Developer
"I/We certify that development and construction will be done according to this plan and that any responsible personnel involved in the construction project will have a Certificate of Attendance at a Department of Natural Resources approved Training Program for the Control of Sediment and Erosion before beginning the project. A plan of Sediment and Erosion Control shall be submitted to the Department of Natural Resources for review and approval."
Signature of Developer: Timothy P. Kelly Date: 2/1/92

By the Engineer
"I certify that this plan for erosion and sediment control represents a practical and feasible plan based on my personal knowledge of the site conditions and that it was prepared in accordance with the requirements of the Howard County Construction District."
Signature of Engineer: 1 B 88 Date: 2/1/92

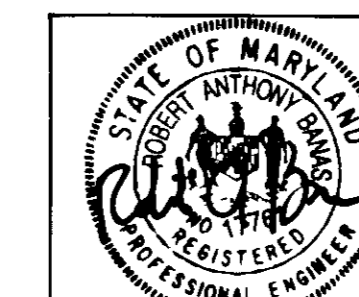

Reviewed for Howard S.C.D.
and state technical requirements.
Signature: John M. Kelly Date: 2/1/92

THIS DEVELOPMENT PLAN IS APPROVED FOR SOIL EROSION AND SEDIMENT CONTROL BY THE HOWARD COUNTY CONSTRUCTION DISTRICT.
Signature: John M. Kelly Date: 2/1/92

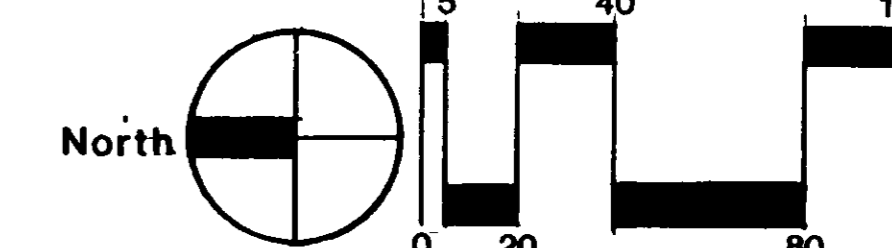

APPROVED For public Water, Public Sewerage and Storm Drainage Systems and Roads
HOWARD COUNTY DEPARTMENT OF PUBLIC WORKS
Signature: James M. Kelly Date: 3-2-88
DIRECTOR

APPROVED For public Sewerage Systems
HOWARD COUNTY HEALTH DEPARTMENT
Signature: James M. Kelly Date: 3-4-88
COUNTY HEALTH OFFICER

APPROVED Howard County Office of Planning and Zoning
Signature: James M. Kelly Date: 2/1/92
PLANNING DIRECTOR

project name/owner's name
**Building Addition to SDP-86-207,
 SDP-86-246, and SDP-86-269**

**HOWARD COUNTY
 GENERAL HOSPITAL**
COLUMBIA, MARYLAND

project number
8368.04
 owner's signature

project engineer
**DAVID ROE PE #14666
 HANSEN LIND MEYER INC.
 DRAWER 310 PLAZA CENTRE ONE
 IOWA CITY, IOWA 52244**



issued for

item	date
SITE PLAN SUBMITTAL	1-7-88
SITE PLAN SUBMITTAL	2-24-88

drawn by **DLP**
 checked by **DLR**

sheet title
**Soil Erosion And
 Sediment Control
 Plan**

sheet number
4 of 6

- Legend**
- CONSTRUCTION LIMIT LINE
 - STRAW BALE DIKE
 - INLET PROTECTION
 - STONE OUTLET FILTER
 - EXISTING GRADE
 - PROPERTY LINE

TEMPORARY STABILIZATION
 Apply to graded or cleared areas not subject to immediate further disturbance where a permanent long-lived vegetative cover is needed.

Soil Erosion Prevention - Maintain upper three inches of soil by raking, standing or other methods to prevent erosion, if not previously incorporated.

Soil Amendments - In lieu of soil test recommendations, use one of the following minimums:
 1) Fertilizer - Apply 1 ton per acre soluble phosphate (16 lbs/1000 sq ft) before seeding and 400 lbs per acre 10-20-20 fertilizer (14 lbs/1000 sq ft) before seeding.
 2) Straw - Apply 2 tons per acre straw mulch (12 lbs/1000 sq ft) before seeding.
 3) Mulch - Apply 2 tons per acre straw mulch (12 lbs/1000 sq ft) before seeding.
 4) Seeding - Apply 1 ton per acre seed mixture (12 lbs/1000 sq ft) before seeding.
 5) Seeding - Apply 1 ton per acre seed mixture (12 lbs/1000 sq ft) before seeding.

Soil Stabilization - Apply 1 ton per acre straw (12 lbs/1000 sq ft) or 1 ton per acre mulch (12 lbs/1000 sq ft) before seeding. For the period March 1 thru April 30, and August 1 thru November 15, seed with 1 lb per acre (1 lb/1000 sq ft) of Kentucky 31 Tall Fescue per acre and 1 lb per acre (1 lb/1000 sq ft) of Kentucky 31 Tall Fescue per acre. For the period May 1 thru July 31, seed with 1 lb per acre of Kentucky 31 Tall Fescue per acre and 1 lb per acre (1 lb/1000 sq ft) of Kentucky 31 Tall Fescue per acre. For the period August 1 thru February 28, prevent sale by seeding (1) 1 ton per acre of tall fescue (12 lbs/1000 sq ft) or as soon as possible in the spring. Option (2) 1 ton per acre of tall fescue (12 lbs/1000 sq ft) or Kentucky 31 Tall Fescue and mulch with 1 ton/acre of straw.

Mulching - Apply 1 ton per acre straw (12 lbs/1000 sq ft) or mulch immediately after seeding. Mulch must immediately after application using mulch matting mat of 12 gal per acre (3 gal/1000 sq ft) of mulch matting mat on flat areas. On slopes 1 foot or higher use 24 gal per acre (8 gal/1000 sq ft) for mulching.

Maintenance - Inspect all seeded areas and make needed repairs, replantments and treatments.

TEMPORARY STABILIZATION
 Apply to graded or cleared areas likely to be undisturbed where a short-term vegetative cover is needed.

Soil Erosion Prevention - Maintain upper three inches of soil by raking, standing or other methods to prevent erosion, if not previously incorporated.

Soil Amendments - Apply 400 lbs per acre 10-20-20 fertilizer (14 lbs/1000 sq ft).

Seeding - For the period March 1 thru April 30, and August 1 thru November 15, seed with 1 lb per acre (1 lb/1000 sq ft) of Kentucky 31 Tall Fescue per acre and 1 lb per acre (1 lb/1000 sq ft) of Kentucky 31 Tall Fescue per acre. For the period May 1 thru July 31, seed with 1 lb per acre of Kentucky 31 Tall Fescue per acre and 1 lb per acre (1 lb/1000 sq ft) of Kentucky 31 Tall Fescue per acre. For the period August 1 thru February 28, prevent sale by seeding (1) 1 ton per acre of tall fescue (12 lbs/1000 sq ft) or as soon as possible in the spring. Option (2) 1 ton per acre of tall fescue (12 lbs/1000 sq ft) or Kentucky 31 Tall Fescue and mulch with 1 ton/acre of straw.

Mulching - Apply 1 ton per acre straw (12 lbs/1000 sq ft) or mulch immediately after seeding. Mulch must immediately after application using mulch matting mat of 12 gal per acre (3 gal/1000 sq ft) of mulch matting mat on flat areas. On slopes 1 foot or higher use 24 gal per acre (8 gal/1000 sq ft) for mulching.

Maintenance - Inspect all seeded areas and make needed repairs, replantments and treatments.

- SEDIMENT CONTROL MEASURES**
- 1) A minimum of 24 hours notice must be given to the Howard County Office of Inspection and Permitting prior to the start of any construction. (992-3437)
 - 2) All vegetative and structural practices must be installed according to the provisions of this plan and are to be in accordance with the 1985 MARYLAND STANDARDS AND SPECIFICATIONS FOR SOIL EROSION AND SEDIMENT CONTROL.
 - 3) Following initial soil disturbance or stabilization, placement of temporary stabilization shall be completed within a 7 calendar days for all permanent sediment control structures, dikes, sediment basins and all slopes greater than 3:1. It is to be in place on all other disturbed or graded areas within the project site.
 - 4) All sediment traps/basins shall be fenced and warning signs posted around their perimeter to protect the public. Storm Drainage.
 - 5) All disturbed areas must be stabilized within the time period specified above in accordance with the 1985 MARYLAND STANDARDS AND SPECIFICATIONS FOR SOIL EROSION AND SEDIMENT CONTROL for permanent seedings including (Sec. 31) Temporary Stabilization with mulch (Sec. 31) Temporary Stabilization with mulch shall only be done when permanent stabilization is not allowed for proper germination and establishment of grasses.
 - 6) All sediment control structures are to remain in place and are to be maintained in operative condition until permission for their removal has been obtained from the Howard County Sediment Control Inspector.
 - 7) Site Analysis
 Total Area of Site: 1.5 Acres
 Area Disturbed: 1.5 Acres
 Area to be Seeded or Stabilized: 1.5 Acres
 Total Fill: 0.000 cu yd
 Office notes/basins are located. DATE TO BE SELECTED BY CONTRACTOR AND APPROVED BY ARCHITECT
 - 8) Any sediment control practice which is disturbed by grading activity for placement of utilities must be repaired on the same day of disturbance.
 - 9) Additional sediment control must be provided if deemed necessary by the Howard County SED sediment control Inspector.
 - 10) On all sites with disturbed areas in excess of 2 acres, approval of this inspection agency shall be requested upon completion of installation of permanent erosion and sediment controls, but before proceeding with any other earth disturbance or grading. Other building or grading inspection approval may not be undertaken until this initial approval by the inspection agency is made.

- SEQUENCE OF CONSTRUCTION**
1. Maintain active soil erosion control measures from previous construction (SDP-86-207, SDP-86-246).
 2. Sediment control features installed consisting of straw bale dikes, inlet protection, stone outlet filters.
 3. Provide temporary seeding and mulching control measures where required.
 4. Commence construction of all building additions.
 5. Complete building construction.
 6. Permanently seed all disturbed areas.
 7. When areas are stabilized, remove storm inlet sediment traps and dispose of sediment in a manner approved by Howard County Soil Conservation District.
 8. Upon approval of sediment control inspector, remove remainder of sediment control features.

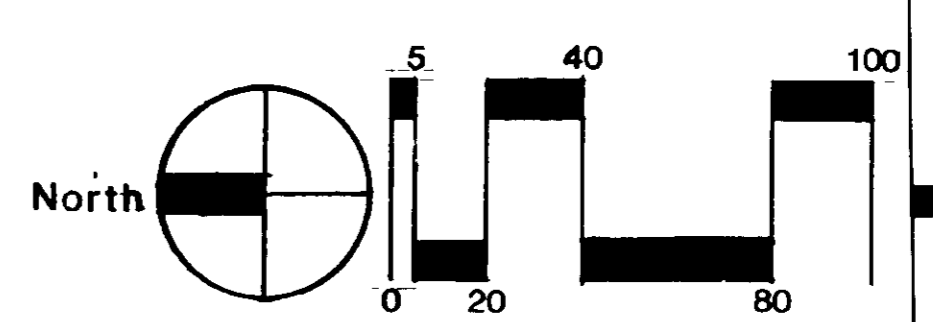

APPROVED
 PLANNING BOARD
 OF HOWARD COUNTY
 DATE: 3/17/88
[Signature]

ADDRESS CHART	
LOT NUMBER	STREET ADDRESS
2	HOWARD COUNTY GENERAL HOSPITAL
	5755 CEDAR LANE
	COLUMBIA, MARYLAND
	HOWARD COUNTY, MD

By the Developer
 I/We certify that development and construction will be done in accordance with this plan, and that any responsible personnel involved in the construction project will have a Certificate of Attendance at a Department of Natural Resources Approved Training Program for the Control of Sediment and Erosion before beginning the project. I/We certify that the plan is a true and correct copy of the original plan as submitted to the Howard County Sediment Control Inspector. DATE: 3/17/88
[Signature]
 J. Timothy A. Kelly

By the Engineer
 I/We certify that this plan for erosion and sediment control is prepared in accordance with the plan based on my personal knowledge of the site conditions and that it was prepared in accordance with the requirements of the Howard County Sediment Control District. DATE: 3/17/88
[Signature]
 DAVID C. ROE

Reviewed for Howard County SCD and met technical requirements. DATE: 3/18/88
[Signature]
 JAMES M. JEFFERSON

This development plan is approved for the SOIL EROSION AND SEDIMENT CONTROL OF THE ABOVE SOIL DISTURBED AREAS. DATE: 3/18/88
[Signature]
 JAMES M. JEFFERSON

APPROVED Howard County Office of Planning and Zoning
 PLANNING DIRECTOR
 DATE: 3/17/88

APPROVED For Public Health and Safety
 HEALTH OFFICER
 DATE: 3/17/88

APPROVED For public Water, Public Sewerage and Storm Drainage Systems and Roads
 HOWARD COUNTY DEPARTMENT OF PUBLIC WORKS
 DATE: 3/16/88

SUBDIVISION NAME	SECT./AREA	LOT
TOWN CENTER	8/2	21276
TRACT 1 OF LOT BLOCK	ZONE	TAX/ZONE
304B	S POR	35
		5TH
		1005302
WATER CODE	SEWER CODE	
ICG	552250	

Technographics 82027

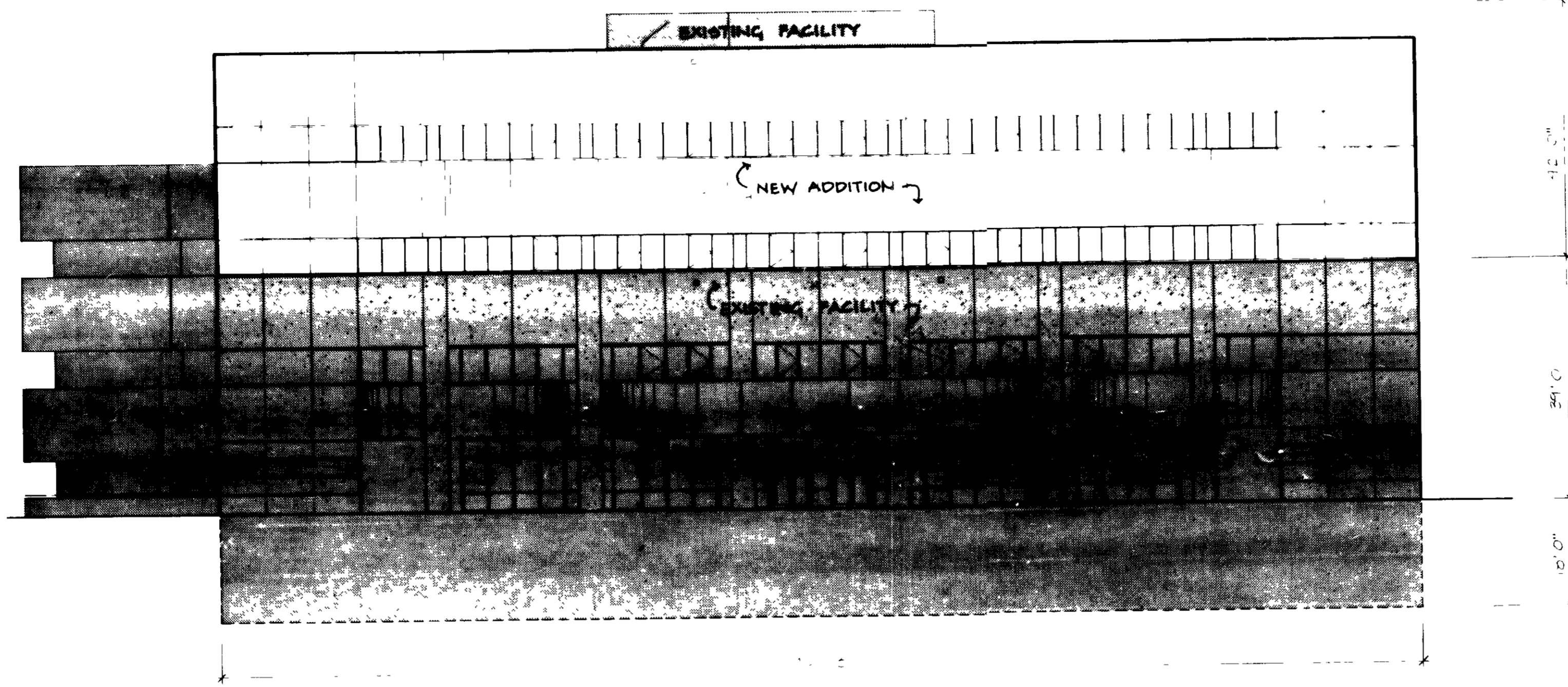

A South Elevation Main Entrance

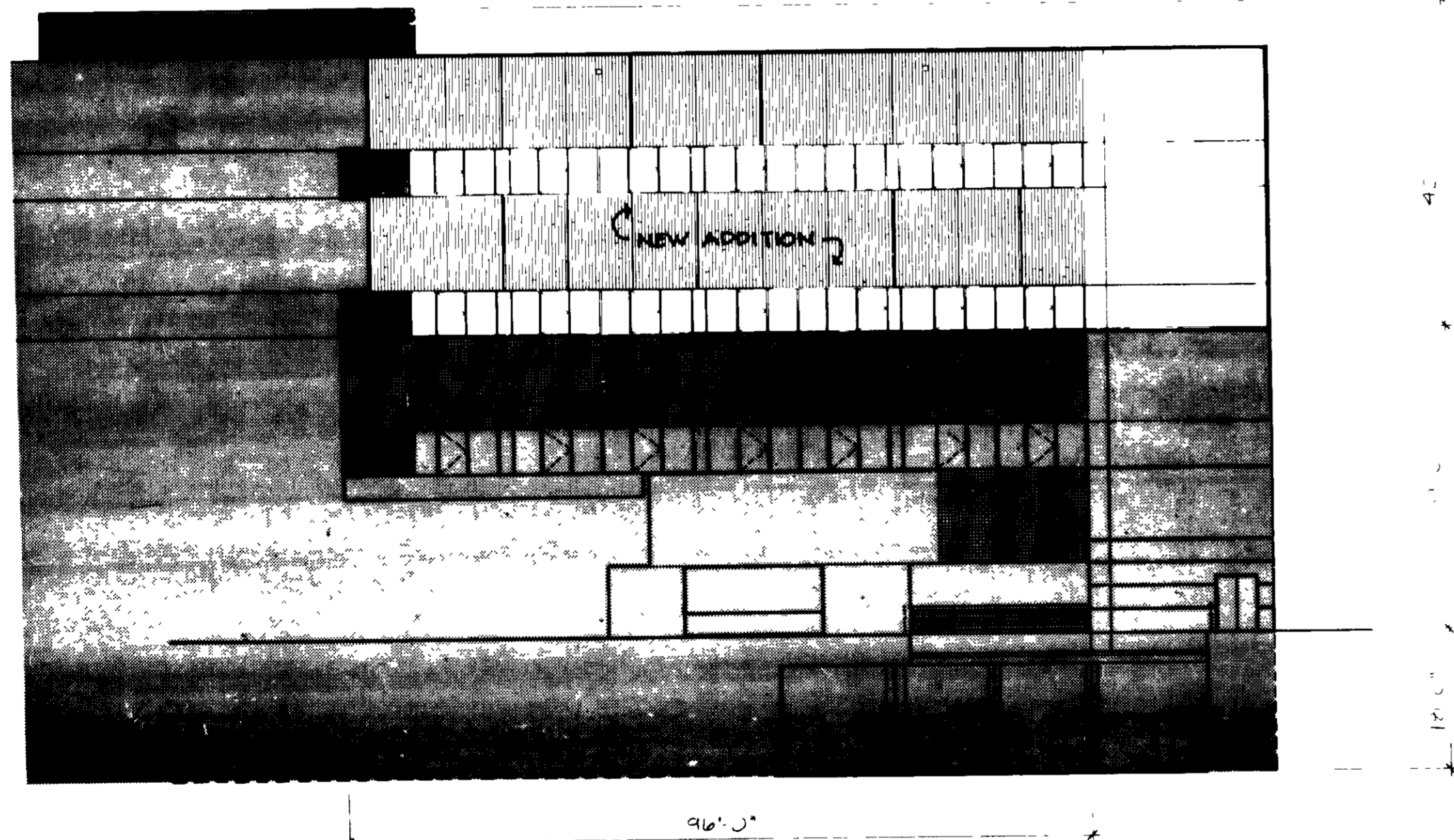

B Northwest Elevation Service Area

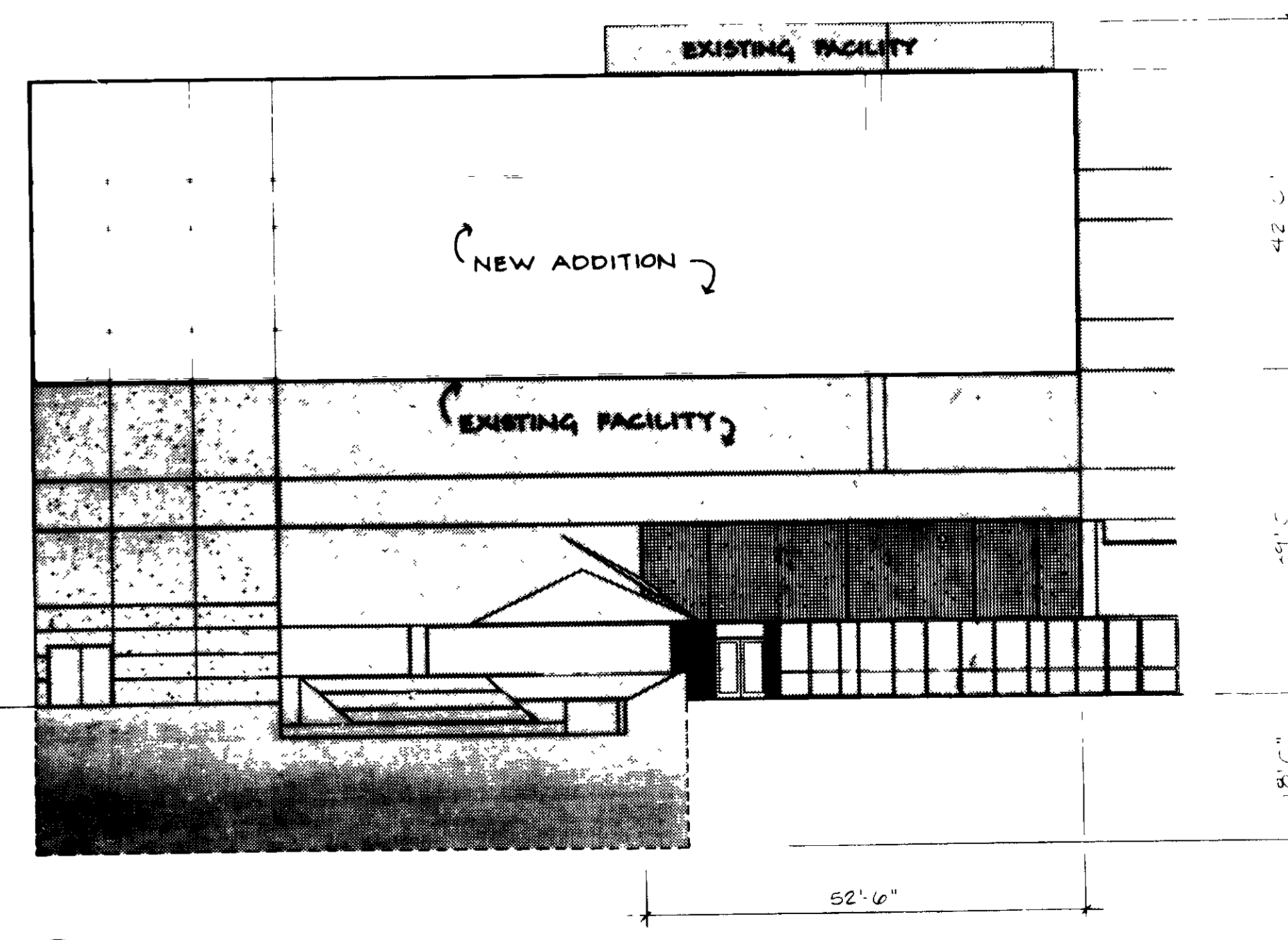

C East Elevation Cafeteria Courtyard

A:
 DATE 2/17/08
 LS [Signature]

By the City Engineer
 I hereby certify that this plan for public water and sewerage systems represents a preliminary and approximate plan based on the personal knowledge of the City Engineer and that it has been prepared in accordance with the best interests of the public and the State of Maryland.
 [Signature]
 City Engineer
 DATE 2/17/08

SUBDIVISION NAME		SECT./AREA	LOT
TOWN CENTER		B/2	2/276
PLAT # OR LOT #	ZONE	AVENUE MAP	BLK. DIST. CENSUS TR.
364B	S	POR 35	5th 605302
WATER CODE		SEWER CODE	
ID6		5622600	
ADDRESS CHART			
LOT NUMBER	STREET ADDRESS		
2	HOWARD COUNTY GENERAL HOSPITAL		
	5766 CEDAR LANE		
	COLUMBIA, MARYLAND		
	HOWARD COUNTY, MD		

APPROVED For public Water, Public Sewerage and Storm Drainage Systems and Roads
 HOWARD COUNTY DEPARTMENT OF PUBLIC WORKS
 [Signature] DIRECTOR 3/6/08 DATE
 [Signature] CHIEF, BUREAU OF ENGINEERING 3-2-08 DATE

APPROVED For public Water and Public Sewerage Systems
 HOWARD COUNTY HEALTH DEPARTMENT
 [Signature] COUNTY HEALTH OFFICER 3-4-08 DATE

APPROVED Howard County Office of Planning and Zoning
 [Signature] PLANNING DIRECTOR 3-14-08 DATE
 [Signature] CHIEF, DIVISION OF COMMUNITY PLANNING AND LAND DEVELOPMENT 3/1/08 DATE L.S.

Drawer 310
Plaza Centre One
Iowa City Iowa 52244
319 354 4700

Iowa City Iowa
Chicago Illinois
Orlando Florida

project name/owner's name
Building Addition to SDP-86-207
SDP-86-246, and SDP-86-269

**HOWARD COUNTY
GENERAL HOSPITAL**
COLUMBIA, MARYLAND

project number
8368.04

owner's signature

project engineer

DAVID ZOE PE # 14666
HANSEN LIND MEYER INC
DRAWER 310 PLAZA CENTEE ONE
IOWA CITY, IOWA 52244

seal/signature



issued for

item	date
SITE PLAN SUBMITTAL	1-7-88
SITE PLAN SUBMITTAL	2-24-88

drawn by DLP

checked by BRH

sheet title
Elevations

Scale: 1/16" = 1'-0"

sheet number

6 of 6

SDP-86-134

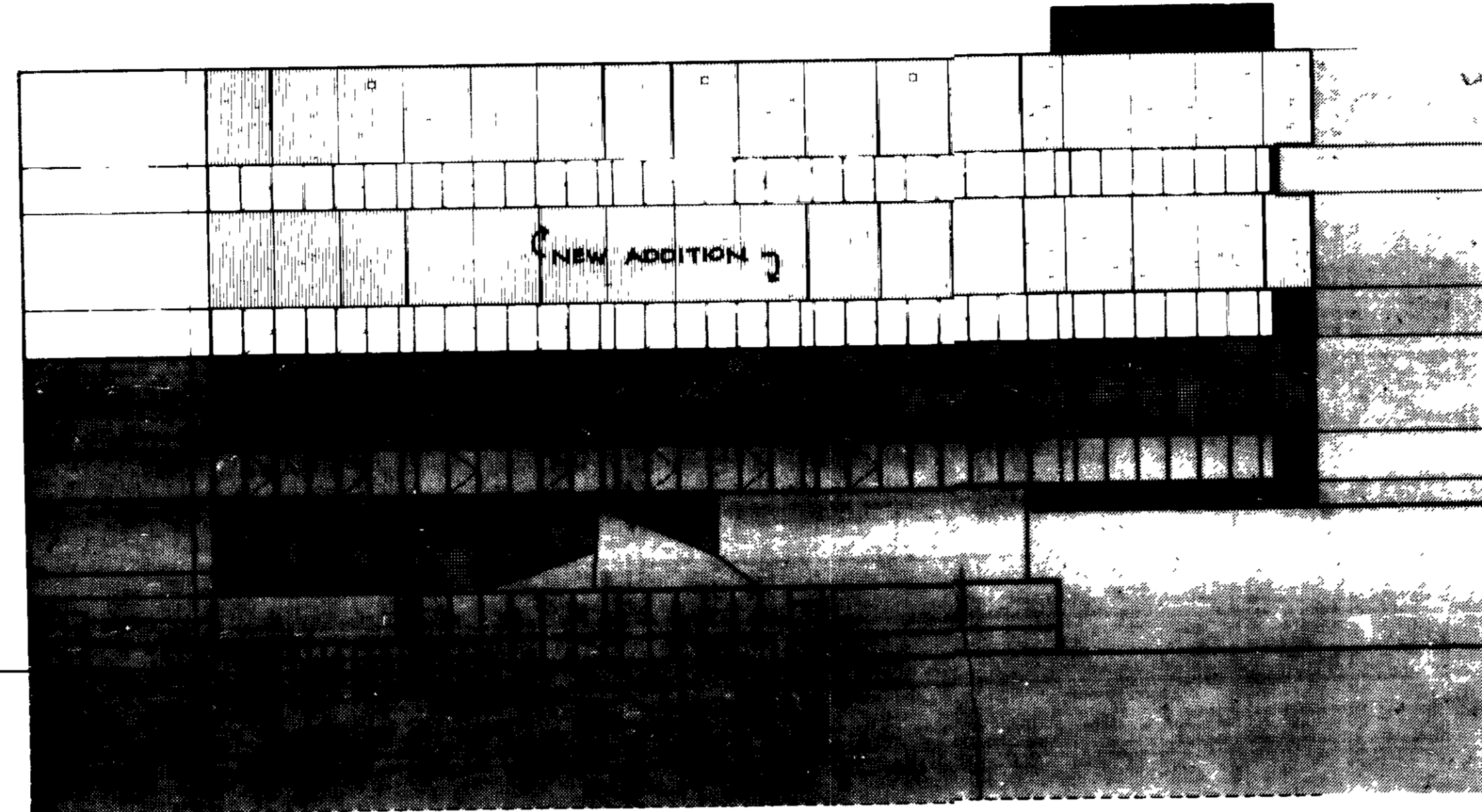

A Northeast Elevation Cafeteria Courtyard

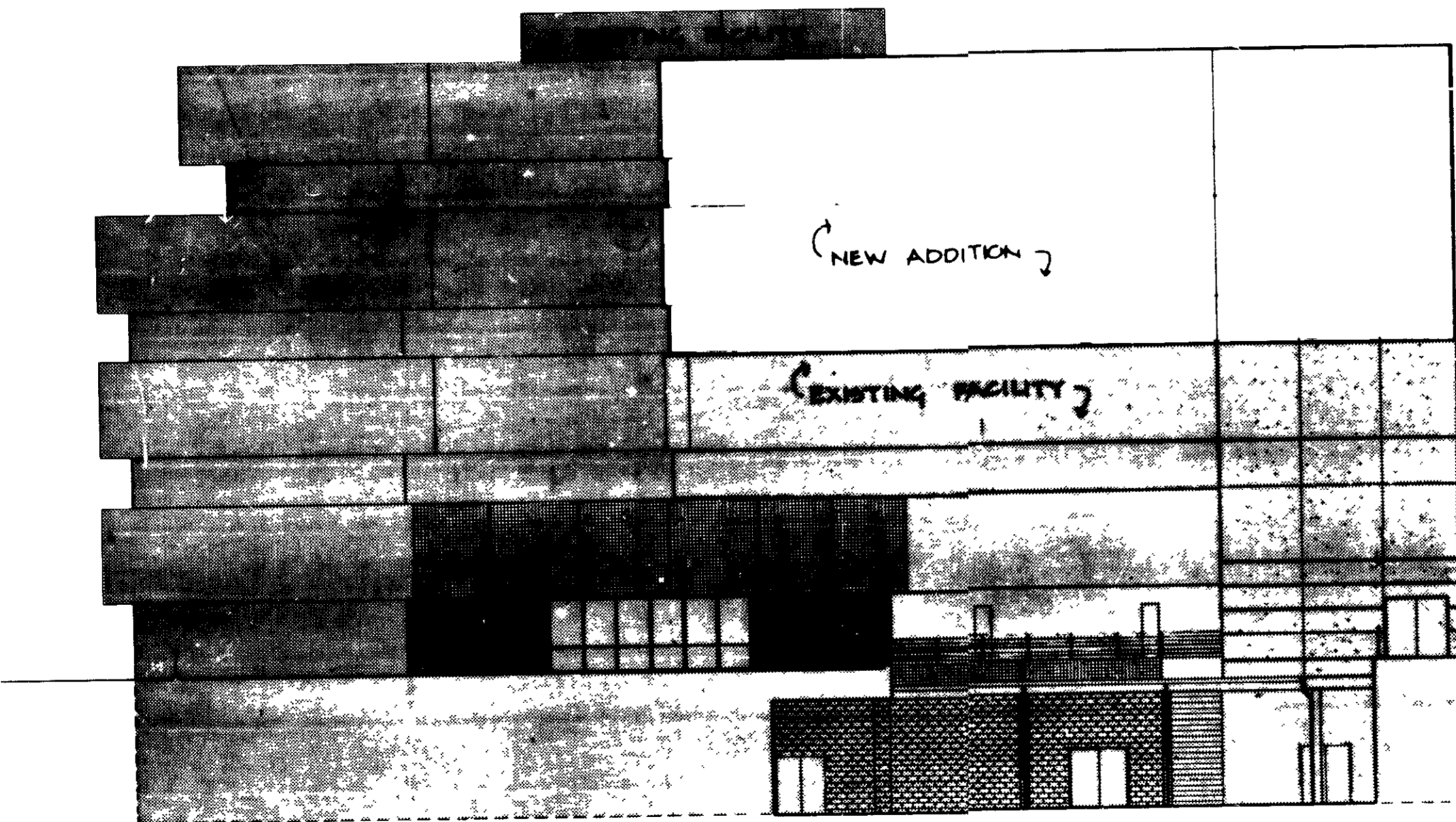

B West Elevation Service Area

2/17/88
LS [Signature]

APPROVED FOR CONSTRUCTION BY THE HEALTH DEPARTMENT

TOWN CENTER	812	2/27/86
3148 S PDR	35	5th 605302
ID16	5622500	

2	HOWARD COUNTY GENERAL HOSPITAL 5765 CEDAR LANE COLUMBIA, MARYLAND HOWARD COUNTY, M.D.
---	--

APPROVED For public Water, Public Sewerage and Storm Drainage Systems and RO. IS
HOWARD COUNTY DEPARTMENT OF PUBLIC WORKS
James J. [Signature] DIRECTOR 3/6/88 DATE

APPROVED For public Water, Sewerage and Public Sewerage Systems
HOWARD COUNTY HEALTH DEPARTMENT
James M. [Signature] M.D. / HEALTH OFFICER 3-4-88 DATE

APPROVED Howard County Office of Planning and Zoning
[Signature] DIRECTOR 3-4-88 DATE

[Signature] DIVISION OF COMMUNITY PLANNING AND LAND DEVELOPMENT 3/11/88 DATE