

Rev from 4 story bldg to 3 story bldg Rev dimensions on bldg elev
 REVISION
 7-8-89
 Date

LEGEND:

- 1 Contour Interval 2 FT
- 2 Existing Contour
- 3 Proposed Contour
- 4 Spot Elevation
- 5 Ex Trees to be Retained
- 6 Direction of Drainage
- 7 Proposed Storm Drain
- 8 Prop Infiltration Trench
- 9 Bituminous Curb

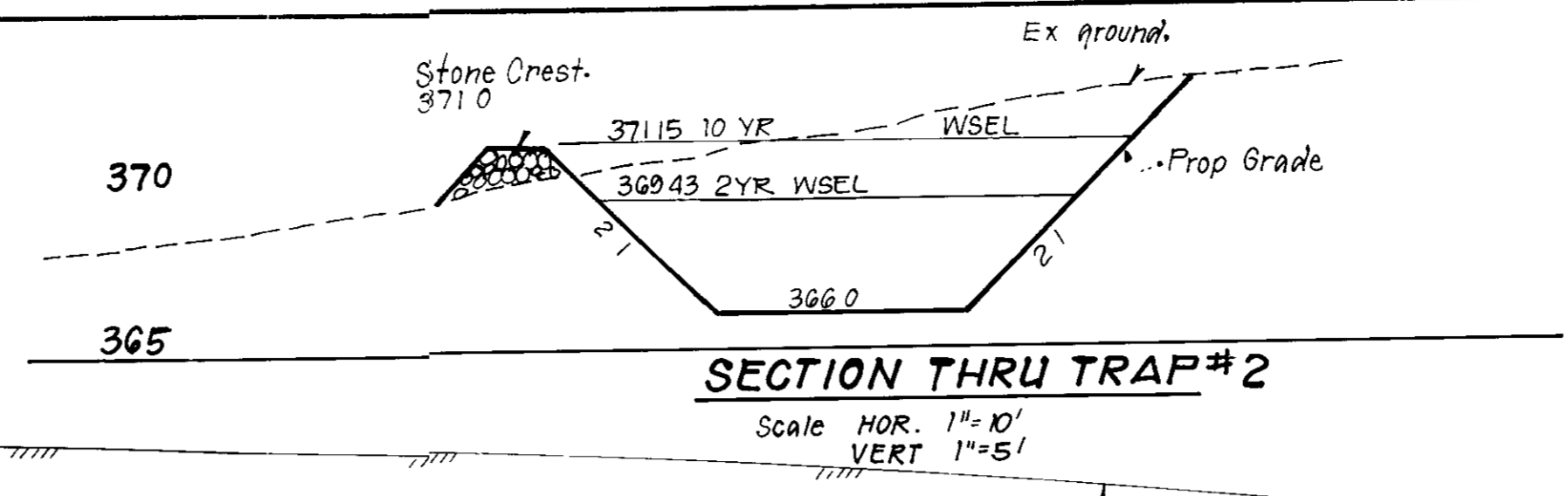
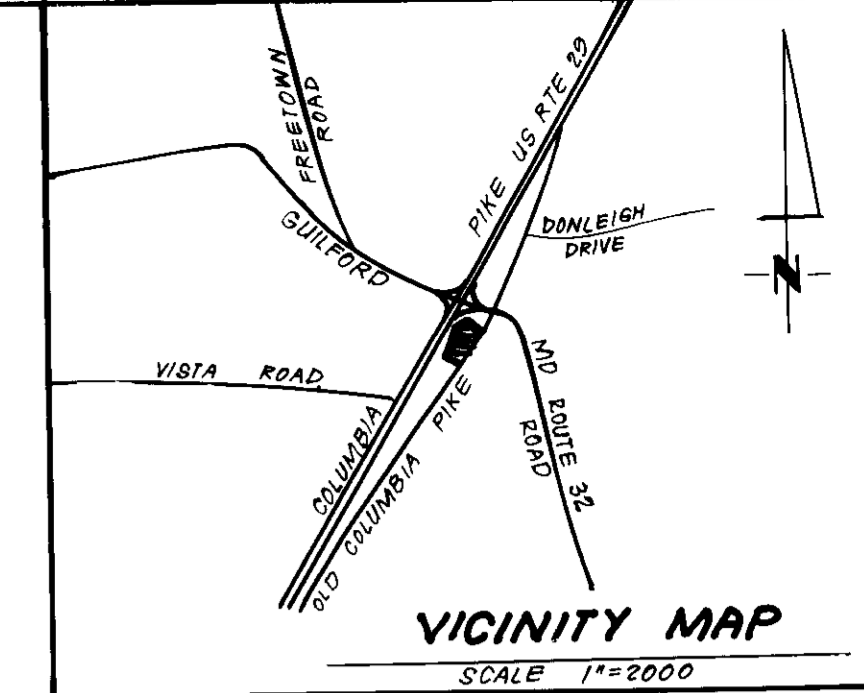

EASTBOUND RAMP U.S. ROUTE No 29
 SRC Plat Nos 46101 & 46102

Reviewed for HOWARD
 add notes to plan
 Signature: [Signature]
 Date: 7/28/88
 US Soil Cont.

THIS DEVELOPMENT PLAN IS APPROVED FOR SOIL EROSION AND SEDIMENT CONTROL BY THE HOWARD COUNTY CONSERVATION DISTRICT

Note: Test Pits to dug, by hand, to locate Ex. 24" W at all crossings well in advance of construction.

SITE ANALYSIS

1. Zoning	M-1
2. Area of Site	2.165 Acres
3. Number of Parking Spaces Provided	8 + 1 HC
4. Building Coverage	16,104 sq ft (17.1%)
5. Use	4 Story Storage Building
6. Maximum Number of Employees	2
7. Parking Spaces Required: Based on Number of Employees	0.465 Acres
8. Area of Parking Lots & Private Drives	0.036 Ac. (7.7%)
9. Area of Landscaped Islands	(61.4%) 1.329 Acres
10. Green Area	16,104 sq ft
11. Floor Space per floor	

GENERAL NOTES

- 1 All materials and construction to be in accordance with Howard County Road Construction Code & Specifications
- 2 Coordinates are based on Maryland State Plane as projected by Howard County Monuments
- 3 All driveways are privately owned and maintained.
- 4 Any damage to county owned rights of way to be corrected at the developer's expense.
- 5 Installation of traffic control devices shall be in accordance with the latest edition of the "Manual of Uniform Traffic Control".
- 6 Topography was compiled from actual field survey.
- 7 The area shown is located on Tax Map #41 Parcel #248.
- 8 Trench bedding for storm drainage shall be in accordance with Howard County Std SD G 2.01.
- 9 Information concerning underground utilities was obtained from available records, but the contractor must determine the exact location by digging test pits, by hand, at all crossings well in advance of construction.
- 10 The contractor or developer shall contact the Construction Inspection Survey Division 24 hrs in advance of work at 992-2417 or 792-7272.
- 11 All downspout drains shall be connected to storm drainage.
- 12 The developer agrees to work with the Dept of Licenses and Inspection to resolve any problem with roof water discharge.
- 13 Handicap parking details shall be in accordance with the "Maryland Building Code for the Handicapped," Sect 5.01-7.05 and details shi 2.
- 14 This plan is subject to Board of Appeals Case No 86-51V.
- 15 Deed Reference L.
- 16 Notify all Utility Companies 24 hrs in advance of construction.
- 17 All construction methods and materials for the on-site private WES system shall follow the current edition of the Howard County Plumbing Code, supplemented by the Howard County Std Details and Specs where necessary.
- 18 The type of pipe used for the sewer house connection shall be the same as the public portion.
- 19 This facility shall be restricted to storage use only. Any change in use shall require approval by Howard County Office of Planning & Zoning.
- 20 Outside Storage shall not be allowed within any building restriction line, required landscape area, and/or open space area.
- 21 All Water Mains shall be DIF Class 52.
- 22 All Water Mains shall have a minimum of 35' of cover.
- 23 Areas where water house connections are to be built shall be at final grade and connections shall be laid with a min of 35' of cover.
- 24 Block all fittings with concrete.

DEVELOPER'S BUILDERS CERTIFICATE

"I hereby certify that all development and construction will be done in accordance with this plan of development and plan for erosion and sediment control and that all responsible personnel involved in the construction project will have a Certificate of Attendance at a Dept of Natural Resources Approved Training Program for the Control of Sediment and Erosion before beginning the project. I also authorize periodic on-site inspection by the Howard Soil Conservation District or their authorized agents, as are deemed necessary."

Signature: [Signature]
 Date: 4/22/88

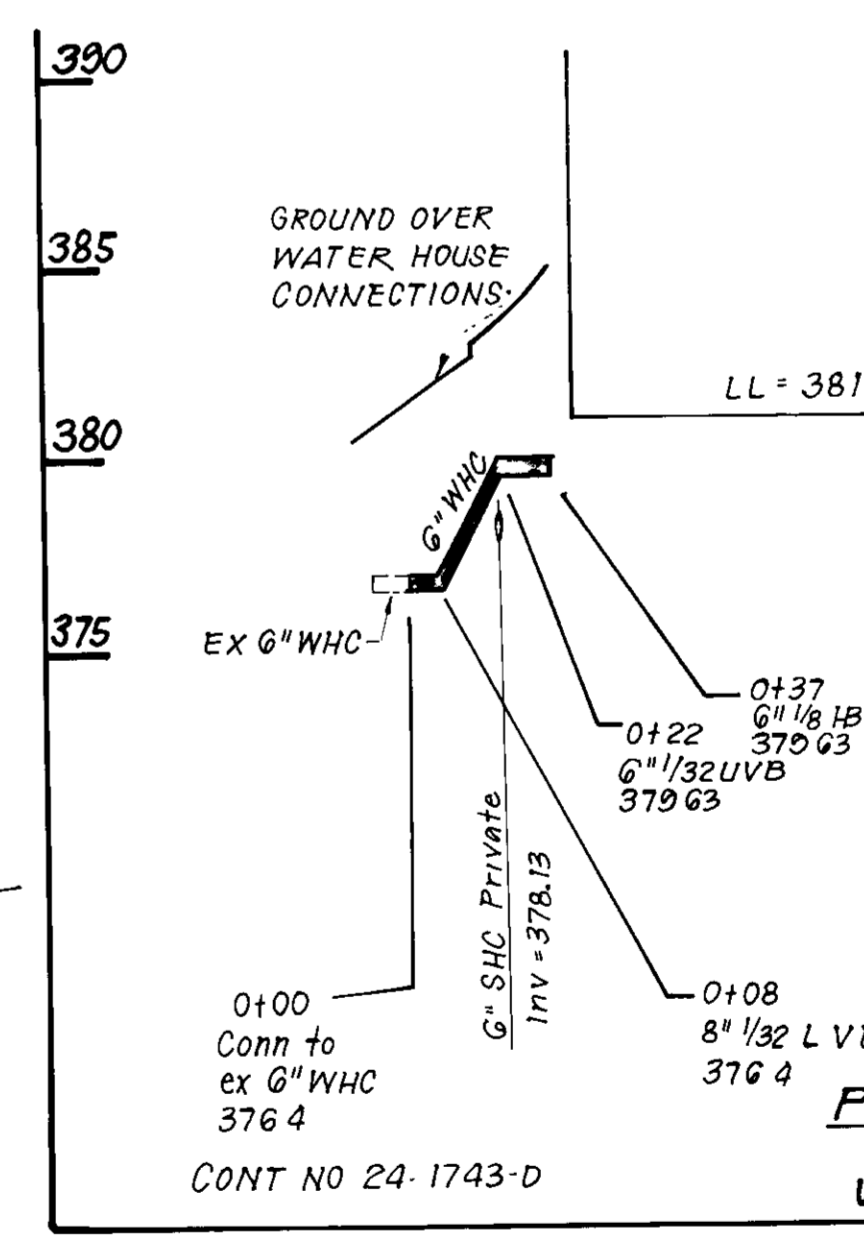

ENGINEER'S CERTIFICATE

"I hereby certify that this plan for Erosion and Sediment Control represents a practical and workable plan based on my personal knowledge of the site conditions and that it was prepared in accordance with the requirements of the Howard Soil Conservation District."

Signature: [Signature]
 Date: 4/22/88

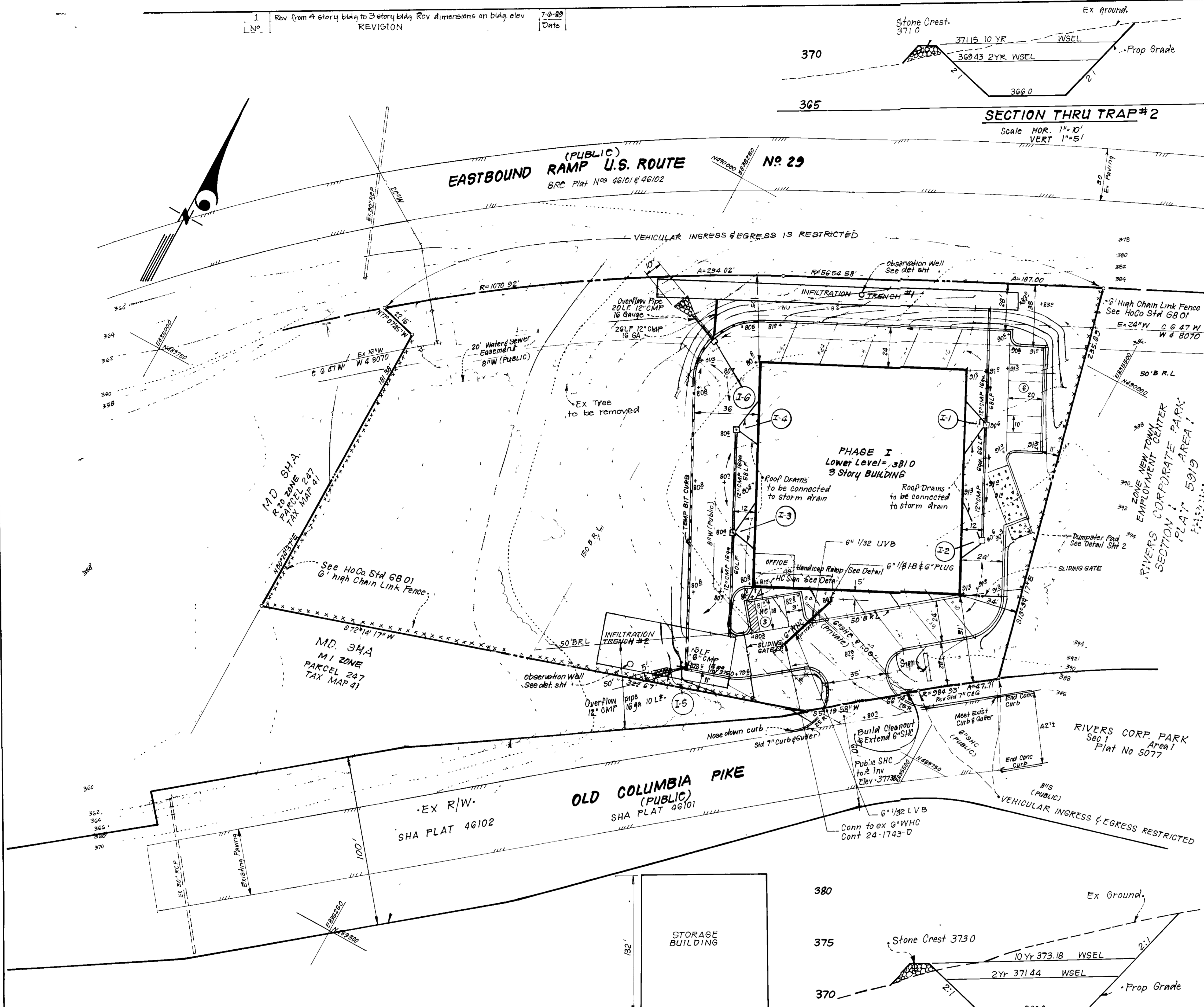

APPROVED FOR PUBLIC WATER AND PUBLIC SEWERAGE SYSTEMS, HOWARD COUNTY HEALTH DEPARTMENT
 COUNTY HEALTH OFFICER: [Signature] DATE: 5-16-88

APPROVED HOWARD COUNTY OFFICE OF PLANNING & ZONING
 PLANNING DIRECTOR: [Signature] DATE: 5/20/88
 CHIEF DIVISION OF COMMUNITY PLANNING & LAND DEVELOPMENT: [Signature] DATE: 5/20/88

APPROVED FOR PUBLIC WATER AND PUBLIC SEWERAGE, STORM DRAINAGE SYSTEMS AND PUBLIC ROADS, HOWARD COUNTY DEPARTMENT OF PUBLIC WORKS
 DIRECTOR: [Signature] DATE: 3-1-88
 CHIEF BUREAU OF ENGINEERING: [Signature] DATE: 3-1-88

3-1-88
 LKS

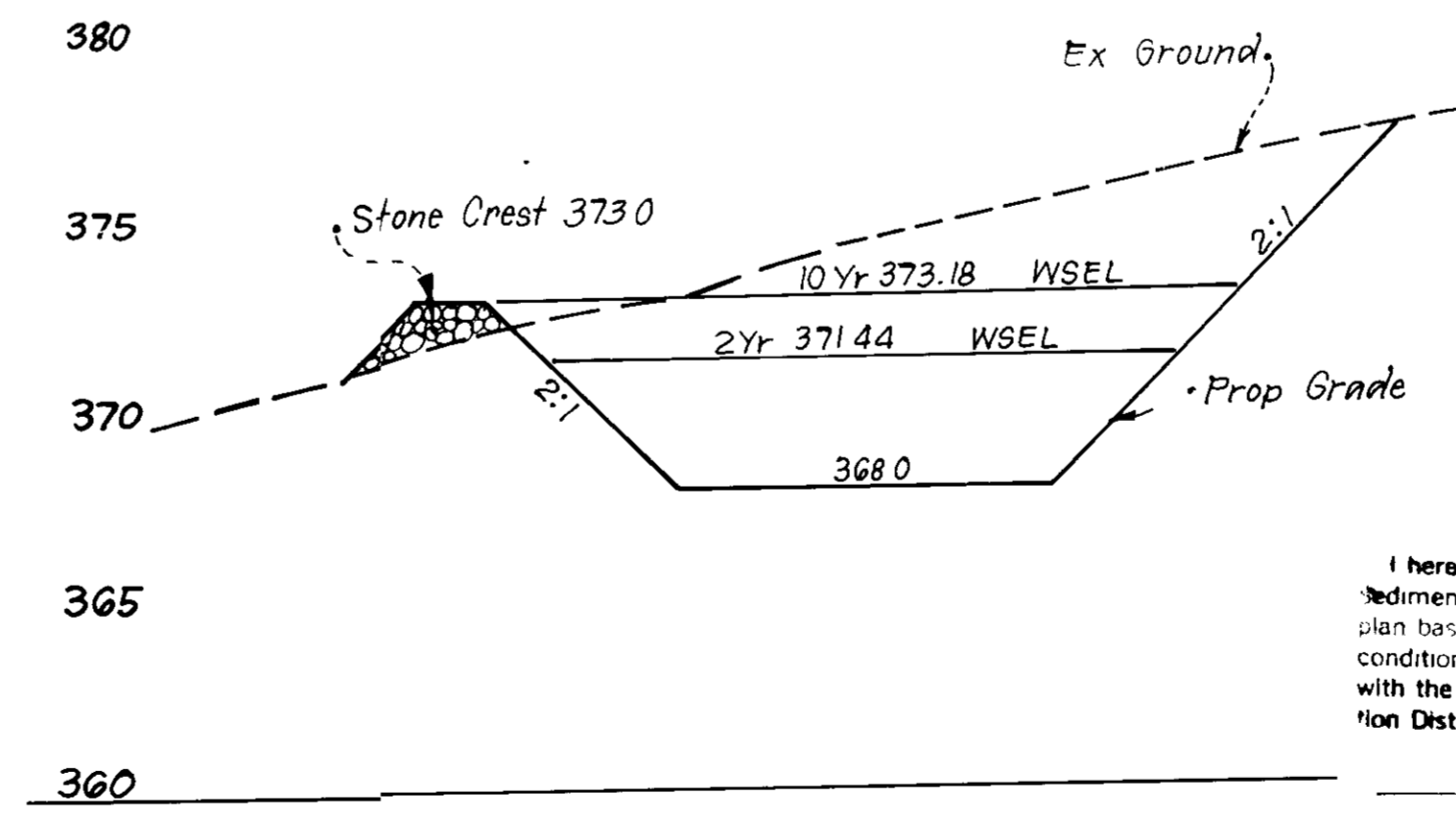
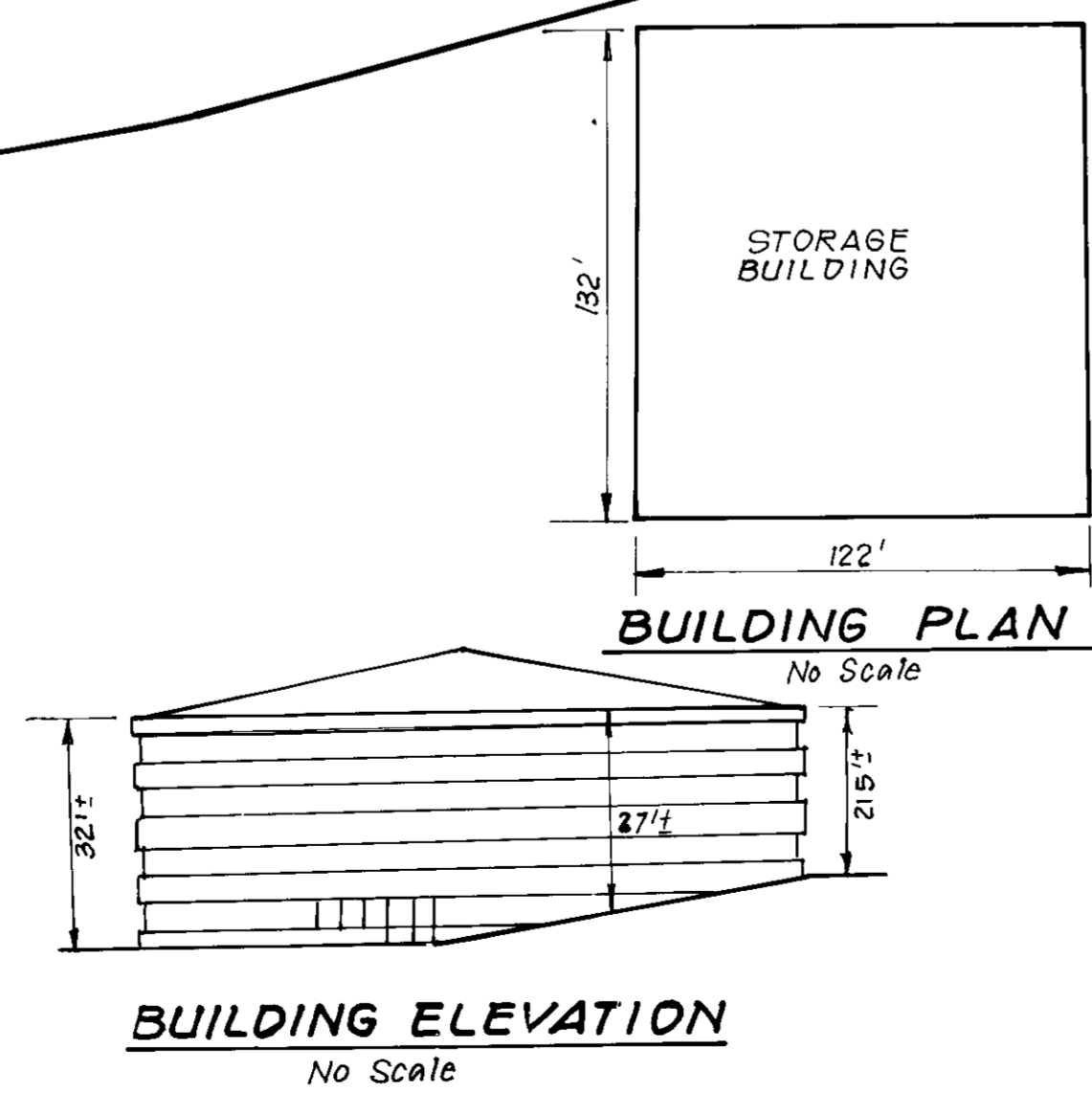

SECTION THRU TRAP #1
 Scale HOR. 1"=10'
 VERT. 1"=5'

LOT NO.	STREET	ADDRESS
Parcel 248	10400	Old Columbia Road

SUBDIVISION NAME	SECTION/AREA	PARCEL P.
JBrooks Property - Mini Warehouse		P-248

PLAT NO.	BLOCK NO.	ZONE	TAX ZONE MAP	ELEC DIST	CENSUS TR
G	M-1	4	GTH	6062	

WATER CODE	SEWER CODE
E 13	520000

CLARK • FINEFROCK & SACKETT, INC
 ENGINEERS • PLANNERS • SURVEYORS
 7135 MINSTREL WAY • COLUMBIA MD 21045 • (301) 381-7200 • BALTO • (301) 621-1100 • WASH

SITE DEVELOPMENT PLAN
MINI WAREHOUSE BUILDING

DESIGNED: JLS
 DRAWN: KIW
 CHECKED: JLS
 DATE: 10/26/87

SCALE: 1"=30'
 DRAWING: 10F4
 JOB NO: 87-014
 FILE NO: 87-014-X

PARCEL # 248 TAX MAP # 41
 6TH ELECTION DISTRICT
 HOWARD COUNTY, MARYLAND

FOR: Old Columbia Storage Limited Partnership
 201 North Union Street Suite 300
 Alexandria, VA 22314

SDP- 88- 89

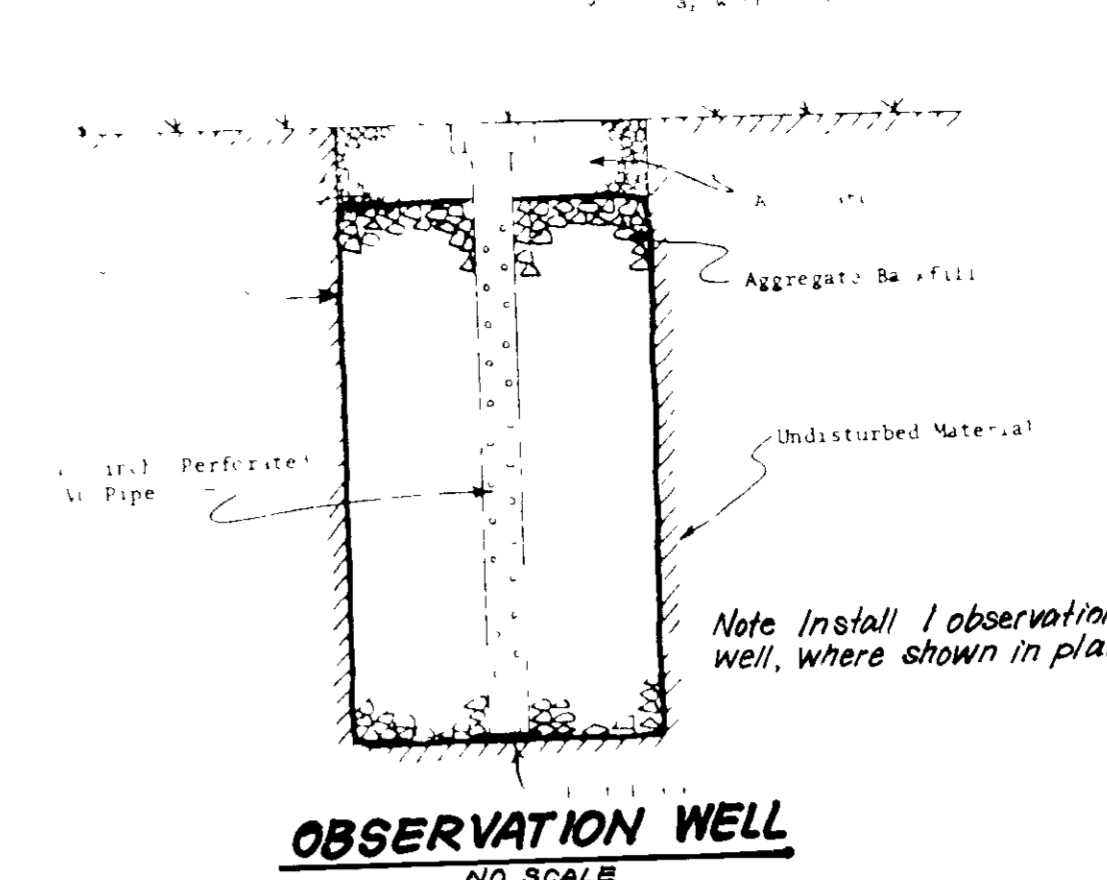
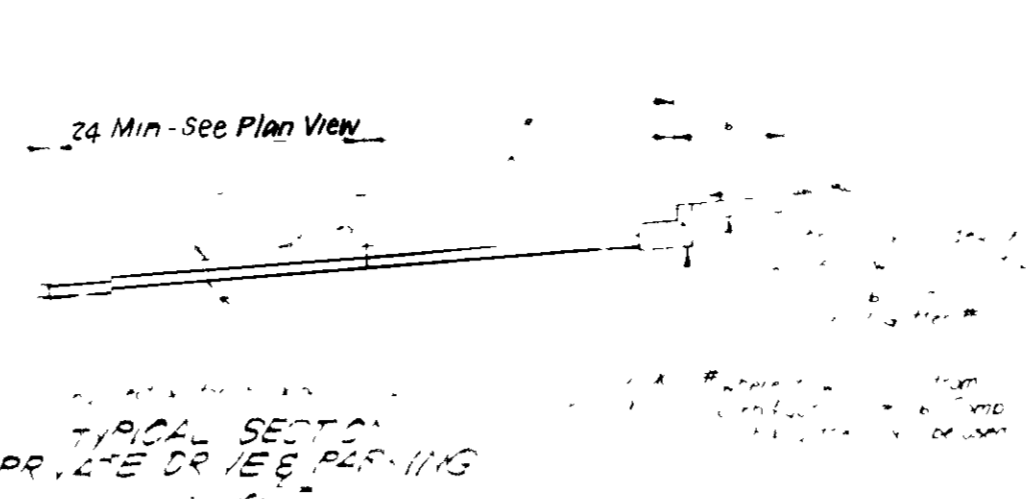
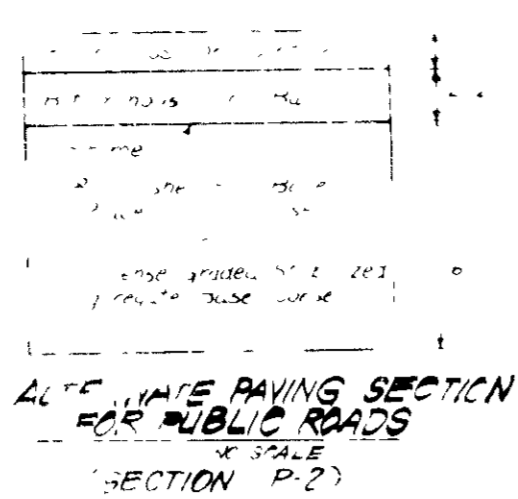
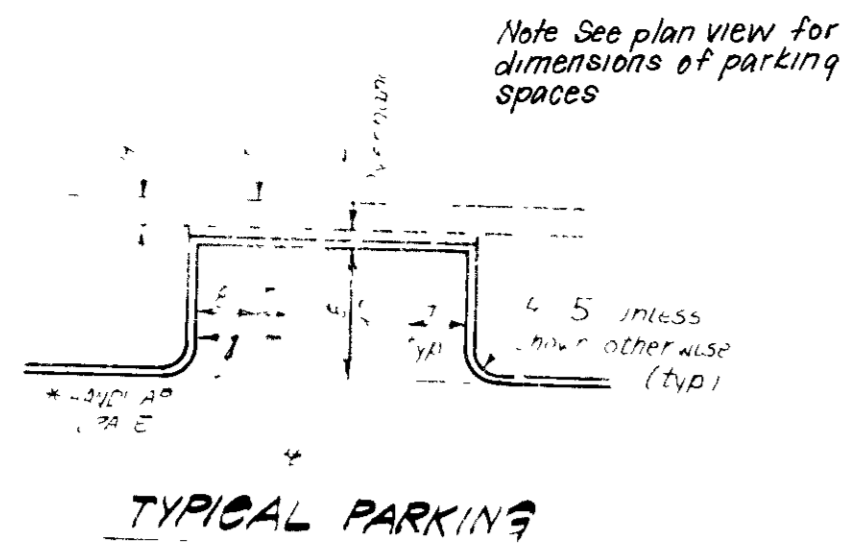
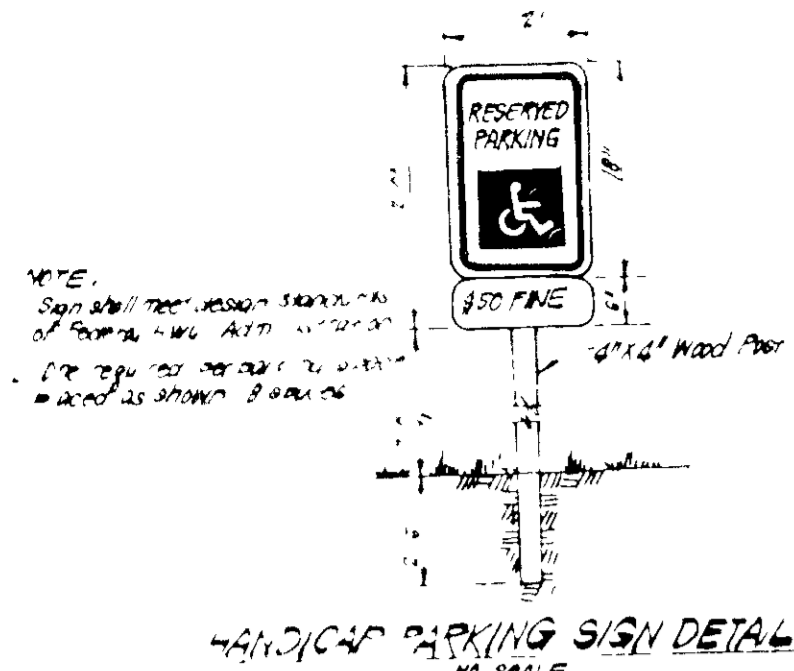

The filter fabric shall be installed over the aggregate and shall be secured to the trench walls and bottom with a 2" x 2" galvanized steel mesh. The filter fabric shall be installed over the aggregate and shall be secured to the trench walls and bottom with a 2" x 2" galvanized steel mesh. The filter fabric shall be installed over the aggregate and shall be secured to the trench walls and bottom with a 2" x 2" galvanized steel mesh.

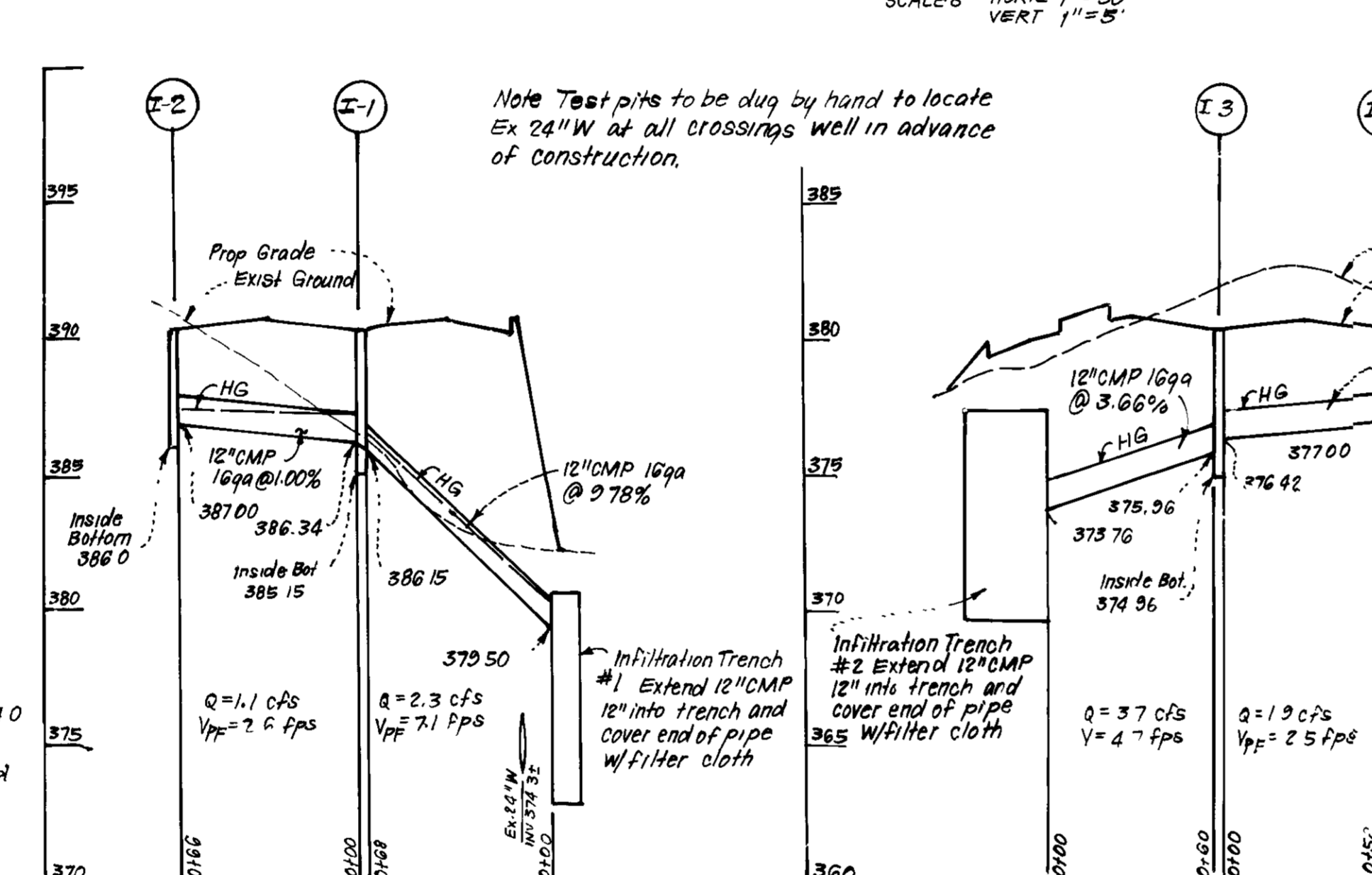
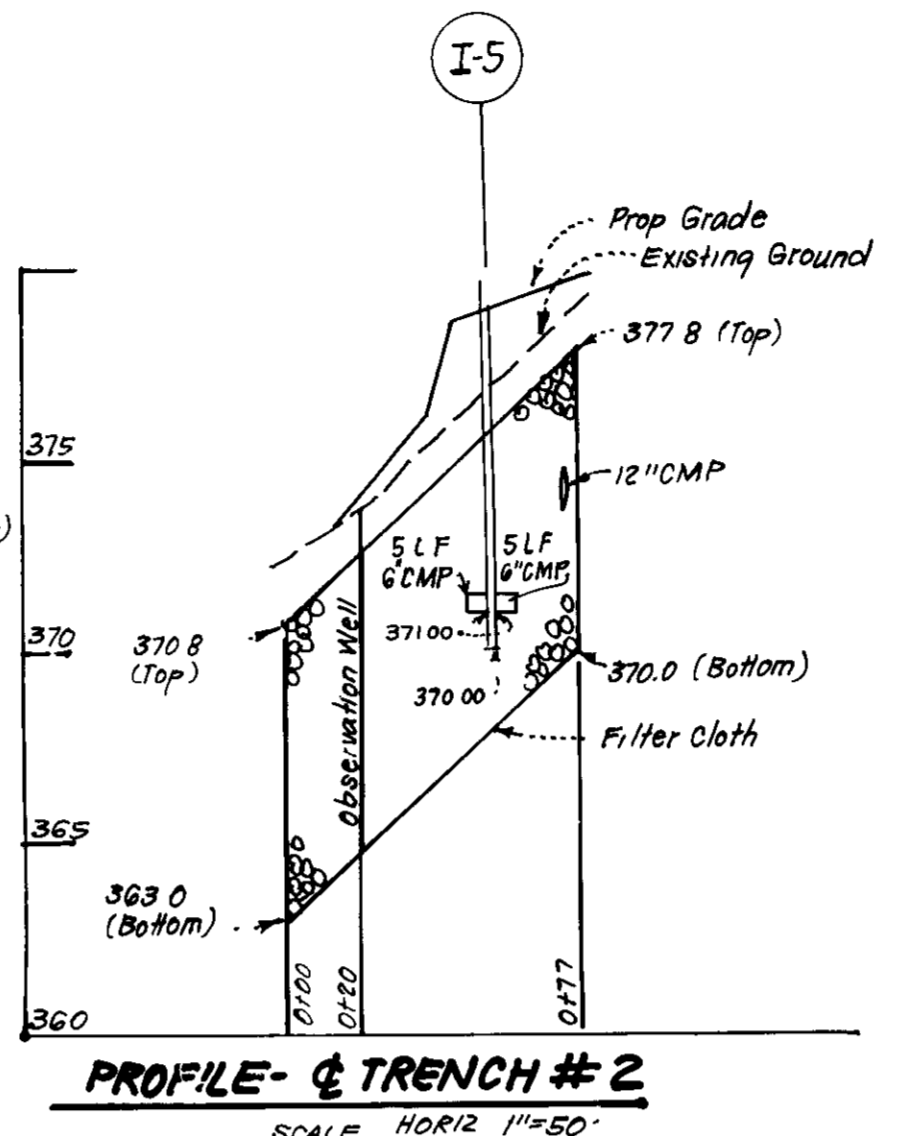
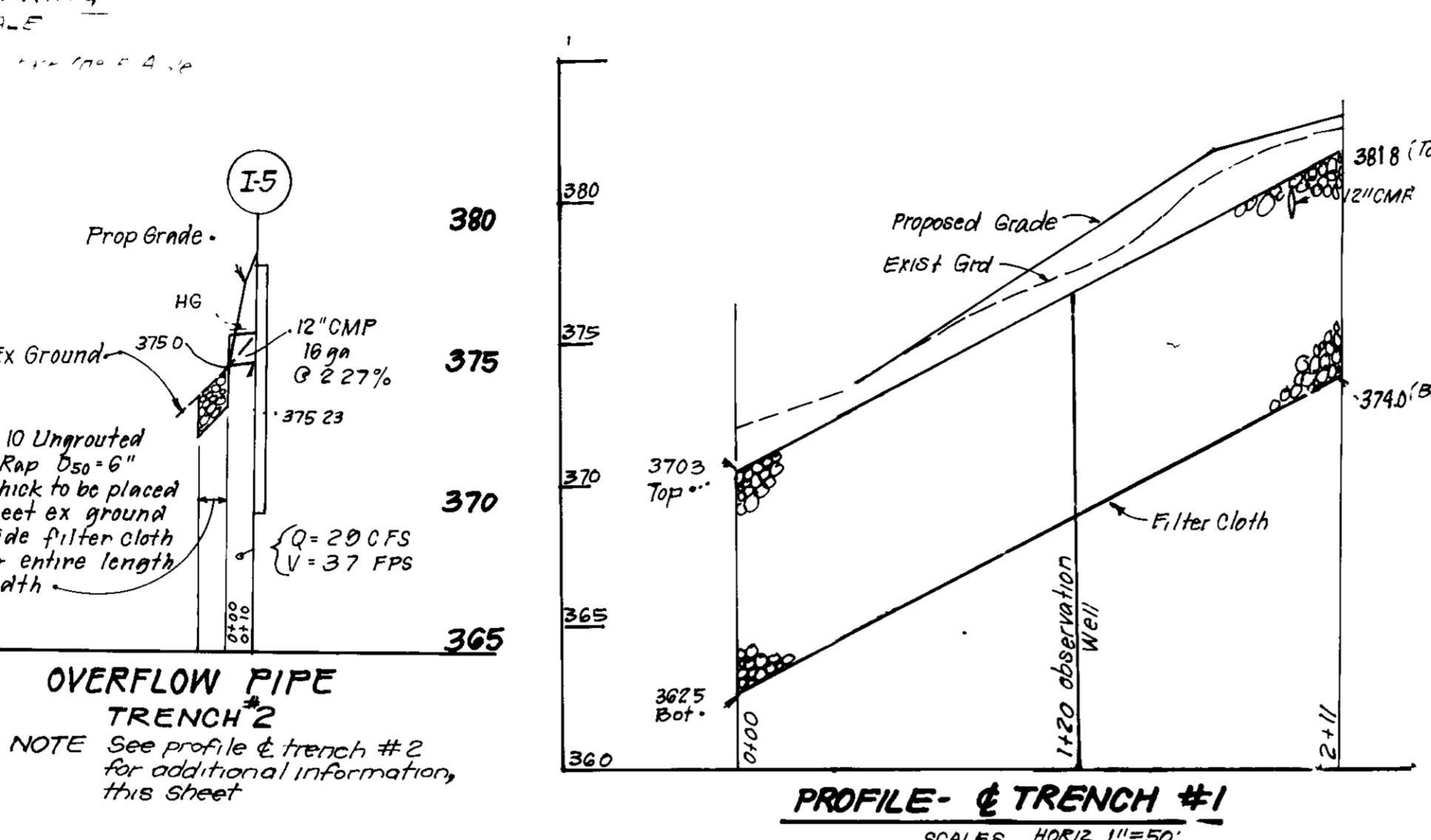
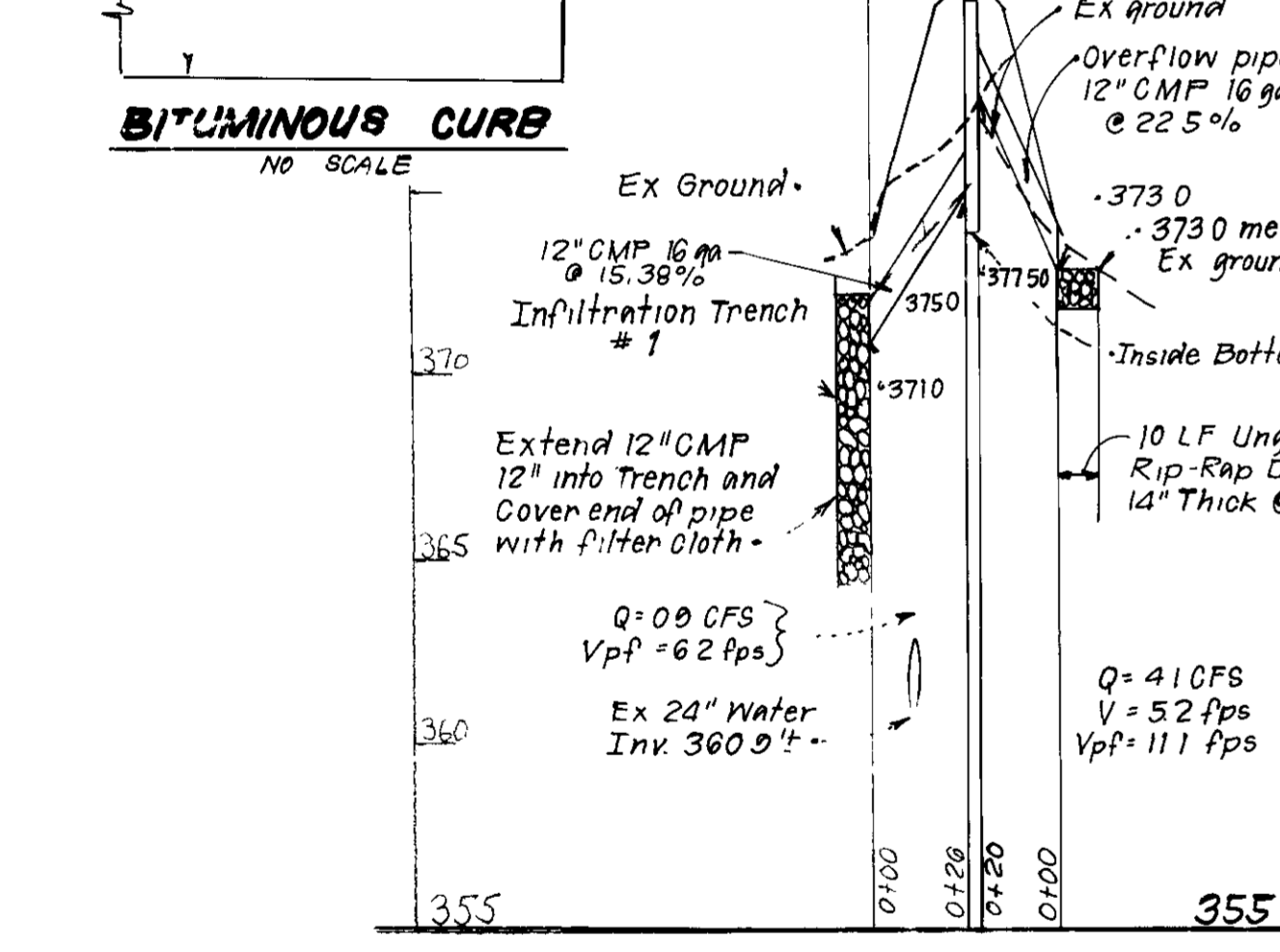
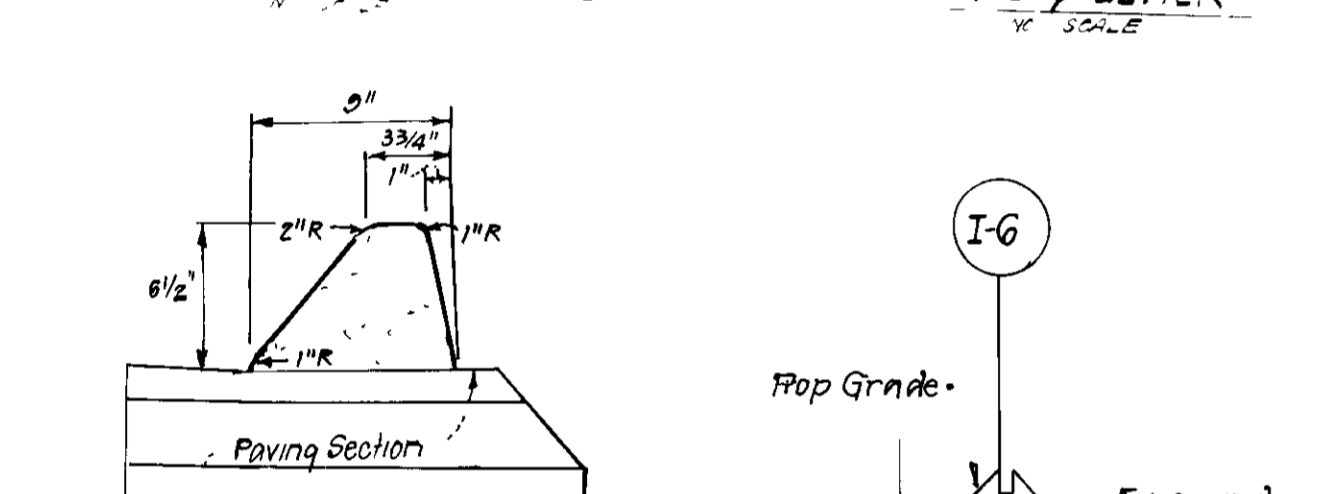
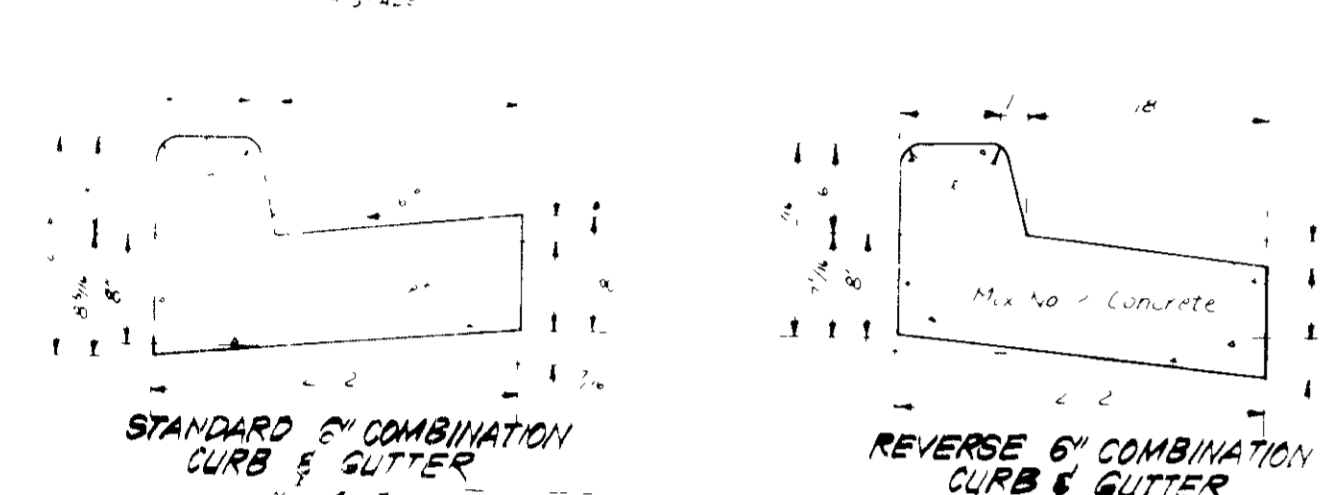
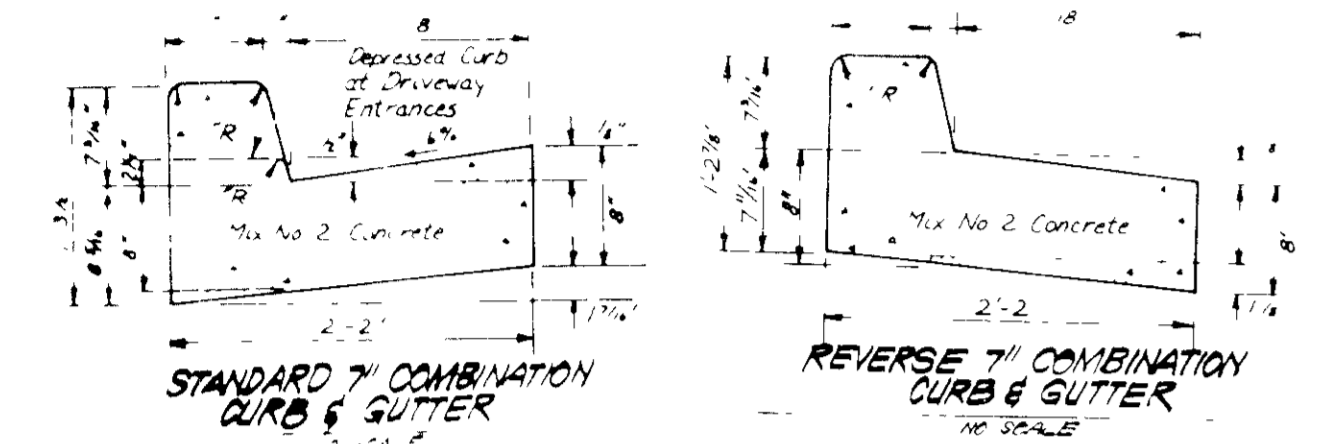

STRUCTURE SCHEDULE

NO	TYPE	INV IN		INV OUT		TOP ELEVATION		REMARKS	LOCATION
		UPPER	LOWER	UPPER	LOWER	UPPER	LOWER		
I-1	S INLET	386.34	386.15	390.00	390.00	390.00	390.00	No Co Std SD4 22	See Plan
I-2	B INLET	-	387.00	390.00	390.00	390.00	390.00	No Co Std SD4 22	"
I-3	S INLET	376.42	375.96	380.00	380.00	380.00	380.00	No Co Std SD4 22	"
I-4	S INLET	-	377.00	380.00	380.00	380.00	380.00	No Co Std SD4 22	"
I-5	S INLET	371.00/375.23	-	378.00	378.00	378.00	378.00	No Co Std SD4 22	"
I-6	S INLET	377.54/375.00	-	380.00	380.00	380.00	380.00	No Co Std SD4 22	"

PIPE SCHEDULE

SIZE	TYPE	LENGTH
12"	CMP 10ga	308 LF

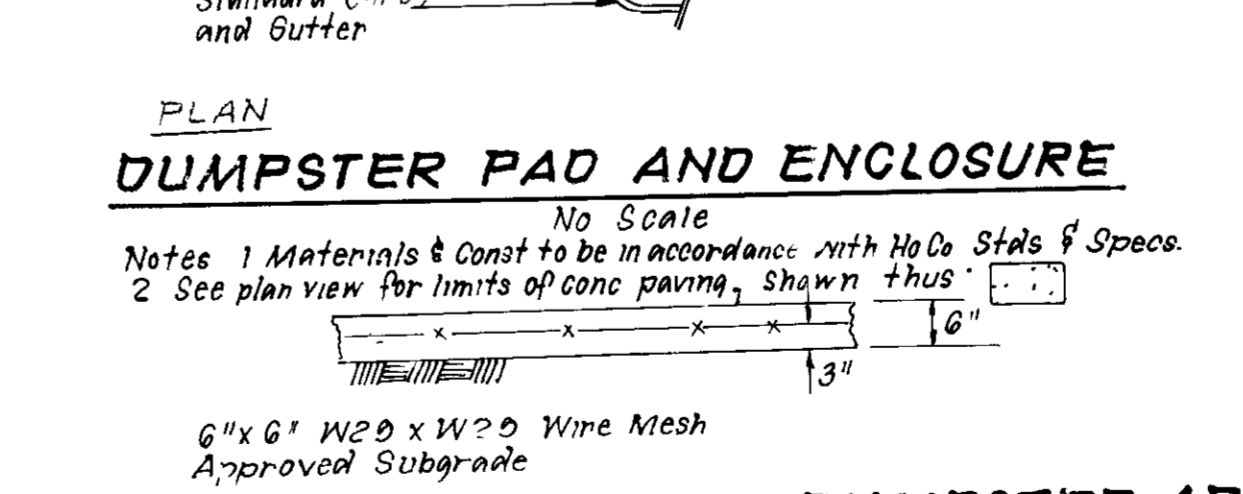
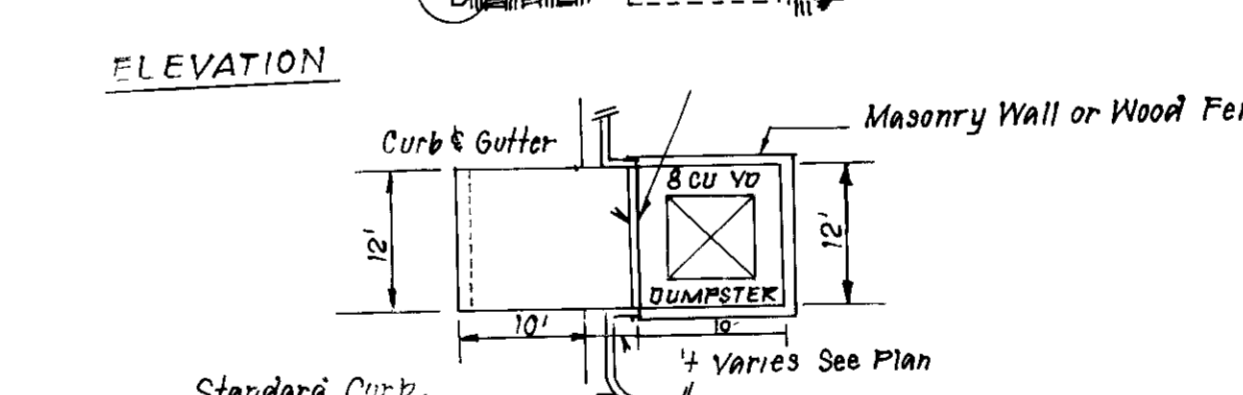
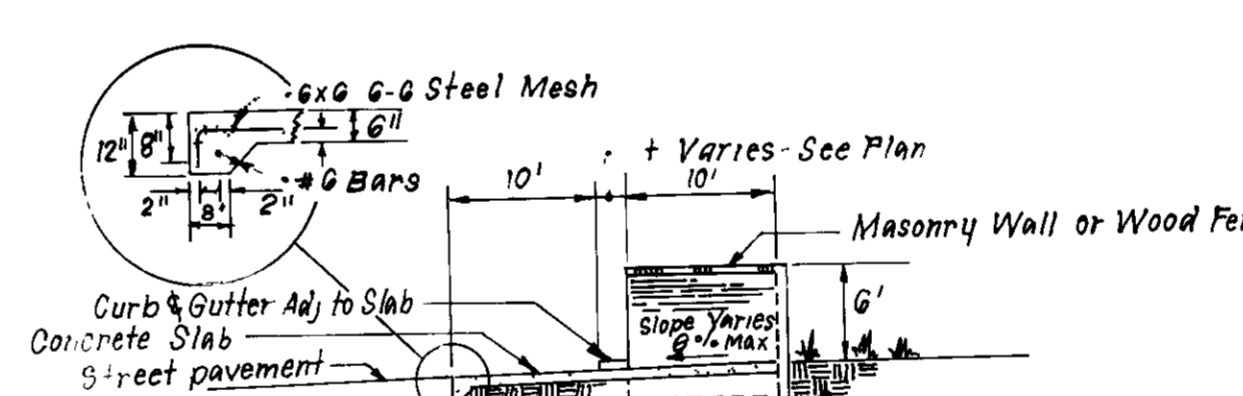

Reviewed for HOWARD SCD and meets Technical Requirements
Signature: Jeffrey J. Schaub
Date: 4/28/88
US Soil Conservation Service

DEVELOPER'S/BUILDER'S CERTIFICATE
I, the undersigned, certify that the development and construction will be done according to the approved plan and plan for erosion and sediment control and that all responsible persons involved in the construction project will have a Certificate of Attendance from the Dept of Natural Resources Approved Training Program for the Control of Sediment and Erosion before beginning the project. I also authorize periodic on-site inspection by the Howard Soil Conservation District or their authorized agents as are deemed necessary.
Signature: Jeffrey J. Schaub
Date: 4/28/88

ENGINEER'S CERTIFICATE
I hereby certify that this plan for Erosion and Sediment Control is a technical plan based on my professional knowledge, skill, and experience and that it was prepared in accordance with the requirements of the Howard Soil Conservation District.
Signature: Jeffrey J. Schaub
Date: 4/28/88

APPROVED FOR PUBLIC WATER AND PUBLIC SEWERAGE SYSTEMS
HOWARD COUNTY HEALTH DEPARTMENT
Signature: [Signature]
DATE: 5-16-88

APPROVED HOWARD COUNTY OFFICE OF PLANNING & ZONING
Signature: [Signature]
DATE: 5/20/88

APPROVED FOR PUBLIC WATER AND PUBLIC SEWERAGE
STORM DRAINAGE SYSTEMS AND PUBLIC ROADS
HOWARD COUNTY DEPARTMENT OF PUBLIC WORKS
Signature: [Signature]
DATE: 5-10-88

3-1-88
LKS

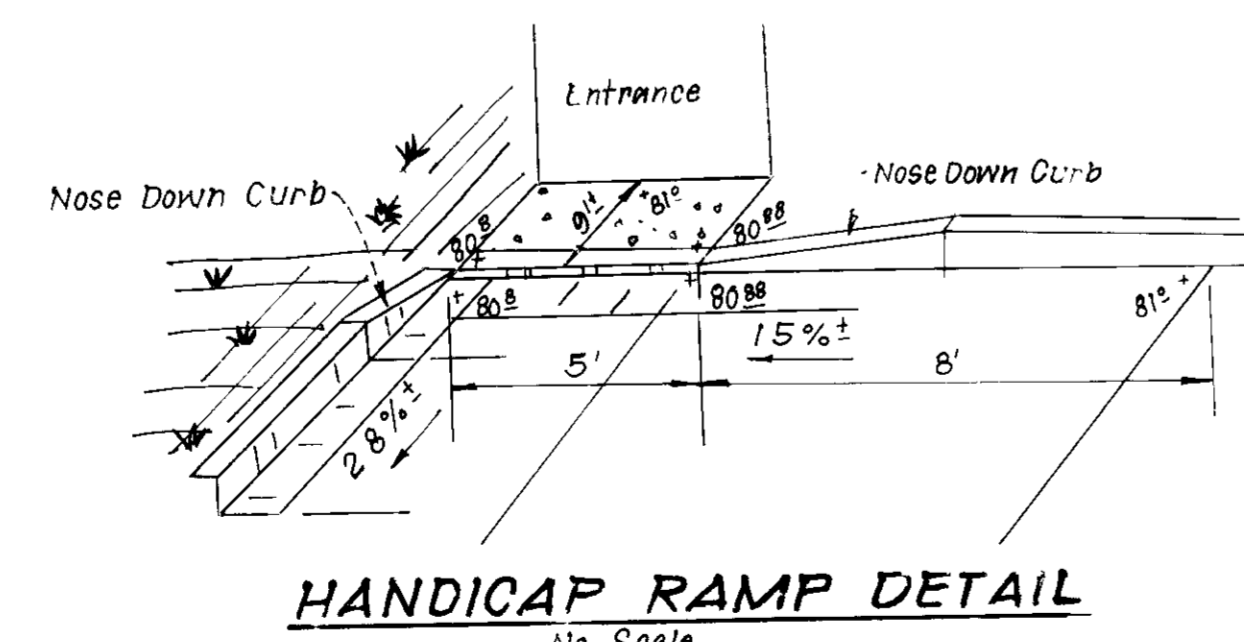

CLARK • FINEFROCK & SACKETT, INC
ENGINEERS • PLANNERS • SURVEYORS

SITE DEVELOPMENT PLAN DETAILS
MINI WAREHOUSE BUILDING

DESIGNED: JLS
DRAWN: KIW
CHECKED: JLS
DATE: 10/26/87

PARCEL # 248 TAX MAP # 41
6TH ELECTION DISTRICT
HOWARD COUNTY, MARYLAND
FOR Old Columbia Storage Limited Partnership
201 North Union Street Suite 300
Baltimore, MD 21234

1"=30'
DRAWING: 2 OF 4
JOB NO: 87 014
FILE NO: 87 014

SDP- 88-89

EASTBOUND RAMP U.S. ROUTE NO 29
 354 P.O. BOX 220 S.W. 22

LEGEND

1. Proposed Building
2. Proposed Storm Drain
3. Proposed Infiltration Trench
4. Proposed Storm Drain
5. Proposed Storm Drain
6. Proposed Storm Drain
7. Proposed Storm Drain
8. Proposed Storm Drain
9. Proposed Storm Drain
10. Earth Dike

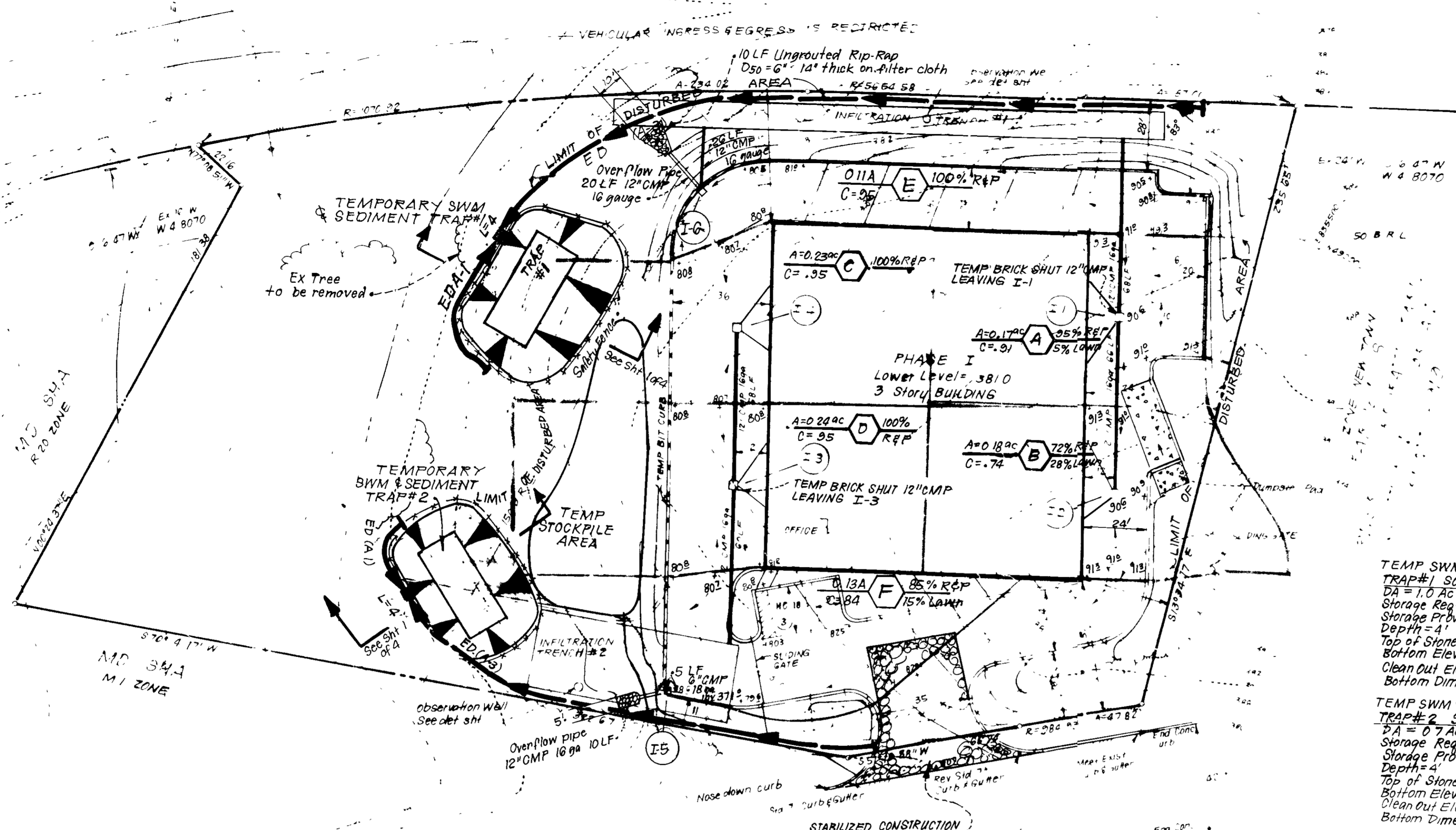
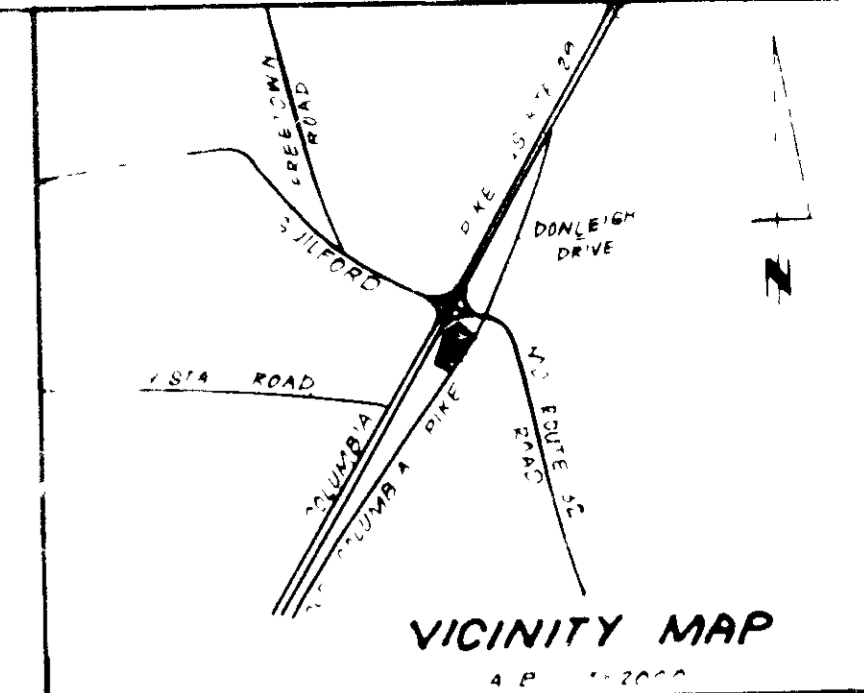

- SECTIONS 1, 2, 3, 4, 5, 6, 7, 8, 9, 10, 11, 12, 13, 14, 15, 16, 17, 18, 19, 20, 21, 22, 23, 24, 25, 26, 27, 28, 29, 30, 31, 32, 33, 34, 35, 36, 37, 38, 39, 40, 41, 42, 43, 44, 45, 46, 47, 48, 49, 50, 51, 52, 53, 54, 55, 56, 57, 58, 59, 60, 61, 62, 63, 64, 65, 66, 67, 68, 69, 70, 71, 72, 73, 74, 75, 76, 77, 78, 79, 80, 81, 82, 83, 84, 85, 86, 87, 88, 89, 90, 91, 92, 93, 94, 95, 96, 97, 98, 99, 100, 101, 102, 103, 104, 105, 106, 107, 108, 109, 110, 111, 112, 113, 114, 115, 116, 117, 118, 119, 120, 121, 122, 123, 124, 125, 126, 127, 128, 129, 130, 131, 132, 133, 134, 135, 136, 137, 138, 139, 140, 141, 142, 143, 144, 145, 146, 147, 148, 149, 150, 151, 152, 153, 154, 155, 156, 157, 158, 159, 160, 161, 162, 163, 164, 165, 166, 167, 168, 169, 170, 171, 172, 173, 174, 175, 176, 177, 178, 179, 180, 181, 182, 183, 184, 185, 186, 187, 188, 189, 190, 191, 192, 193, 194, 195, 196, 197, 198, 199, 200, 201, 202, 203, 204, 205, 206, 207, 208, 209, 210, 211, 212, 213, 214, 215, 216, 217, 218, 219, 220, 221, 222, 223, 224, 225, 226, 227, 228, 229, 230, 231, 232, 233, 234, 235, 236, 237, 238, 239, 240, 241, 242, 243, 244, 245, 246, 247, 248, 249, 250, 251, 252, 253, 254, 255, 256, 257, 258, 259, 260, 261, 262, 263, 264, 265, 266, 267, 268, 269, 270, 271, 272, 273, 274, 275, 276, 277, 278, 279, 280, 281, 282, 283, 284, 285, 286, 287, 288, 289, 290, 291, 292, 293, 294, 295, 296, 297, 298, 299, 300, 301, 302, 303, 304, 305, 306, 307, 308, 309, 310, 311, 312, 313, 314, 315, 316, 317, 318, 319, 320, 321, 322, 323, 324, 325, 326, 327, 328, 329, 330, 331, 332, 333, 334, 335, 336, 337, 338, 339, 340, 341, 342, 343, 344, 345, 346, 347, 348, 349, 350, 351, 352, 353, 354, 355, 356, 357, 358, 359, 360, 361, 362, 363, 364, 365, 366, 367, 368, 369, 370, 371, 372, 373, 374, 375, 376, 377, 378, 379, 380, 381, 382, 383, 384, 385, 386, 387, 388, 389, 390, 391, 392, 393, 394, 395, 396, 397, 398, 399, 400, 401, 402, 403, 404, 405, 406, 407, 408, 409, 410, 411, 412, 413, 414, 415, 416, 417, 418, 419, 420, 421, 422, 423, 424, 425, 426, 427, 428, 429, 430, 431, 432, 433, 434, 435, 436, 437, 438, 439, 440, 441, 442, 443, 444, 445, 446, 447, 448, 449, 450, 451, 452, 453, 454, 455, 456, 457, 458, 459, 460, 461, 462, 463, 464, 465, 466, 467, 468, 469, 470, 471, 472, 473, 474, 475, 476, 477, 478, 479, 480, 481, 482, 483, 484, 485, 486, 487, 488, 489, 490, 491, 492, 493, 494, 495, 496, 497, 498, 499, 500, 501, 502, 503, 504, 505, 506, 507, 508, 509, 510, 511, 512, 513, 514, 515, 516, 517, 518, 519, 520, 521, 522, 523, 524, 525, 526, 527, 528, 529, 530, 531, 532, 533, 534, 535, 536, 537, 538, 539, 540, 541, 542, 543, 544, 545, 546, 547, 548, 549, 550, 551, 552, 553, 554, 555, 556, 557, 558, 559, 560, 561, 562, 563, 564, 565, 566, 567, 568, 569, 570, 571, 572, 573, 574, 575, 576, 577, 578, 579, 580, 581, 582, 583, 584, 585, 586, 587, 588, 589, 590, 591, 592, 593, 594, 595, 596, 597, 598, 599, 600, 601, 602, 603, 604, 605, 606, 607, 608, 609, 610, 611, 612, 613, 614, 615, 616, 617, 618, 619, 620, 621, 622, 623, 624, 625, 626, 627, 628, 629, 630, 631, 632, 633, 634, 635, 636, 637, 638, 639, 640, 641, 642, 643, 644, 645, 646, 647, 648, 649, 650, 651, 652, 653, 654, 655, 656, 657, 658, 659, 660, 661, 662, 663, 664, 665, 666, 667, 668, 669, 670, 671, 672, 673, 674, 675, 676, 677, 678, 679, 680, 681, 682, 683, 684, 685, 686, 687, 688, 689, 690, 691, 692, 693, 694, 695, 696, 697, 698, 699, 700, 701, 702, 703, 704, 705, 706, 707, 708, 709, 710, 711, 712, 713, 714, 715, 716, 717, 718, 719, 720, 721, 722, 723, 724, 725, 726, 727, 728, 729, 730, 731, 732, 733, 734, 735, 736, 737, 738, 739, 740, 741, 742, 743, 744, 745, 746, 747, 748, 749, 750, 751, 752, 753, 754, 755, 756, 757, 758, 759, 760, 761, 762, 763, 764, 765, 766, 767, 768, 769, 770, 771, 772, 773, 774, 775, 776, 777, 778, 779, 780, 781, 782, 783, 784, 785, 786, 787, 788, 789, 790, 791, 792, 793, 794, 795, 796, 797, 798, 799, 800, 801, 802, 803, 804, 805, 806, 807, 808, 809, 810, 811, 812, 813, 814, 815, 816, 817, 818, 819, 820, 821, 822, 823, 824, 825, 826, 827, 828, 829, 830, 831, 832, 833, 834, 835, 836, 837, 838, 839, 840, 841, 842, 843, 844, 845, 846, 847, 848, 849, 850, 851, 852, 853, 854, 855, 856, 857, 858, 859, 860, 861, 862, 863, 864, 865, 866, 867, 868, 869, 870, 871, 872, 873, 874, 875, 876, 877, 878, 879, 880, 881, 882, 883, 884, 885, 886, 887, 888, 889, 890, 891, 892, 893, 894, 895, 896, 897, 898, 899, 900, 901, 902, 903, 904, 905, 906, 907, 908, 909, 910, 911, 912, 913, 914, 915, 916, 917, 918, 919, 920, 921, 922, 923, 924, 925, 926, 927, 928, 929, 930, 931, 932, 933, 934, 935, 936, 937, 938, 939, 940, 941, 942, 943, 944, 945, 946, 947, 948, 949, 950, 951, 952, 953, 954, 955, 956, 957, 958, 959, 960, 961, 962, 963, 964, 965, 966, 967, 968, 969, 970, 971, 972, 973, 974, 975, 976, 977, 978, 979, 980, 981, 982, 983, 984, 985, 986, 987, 988, 989, 990, 991, 992, 993, 994, 995, 996, 997, 998, 999, 1000.

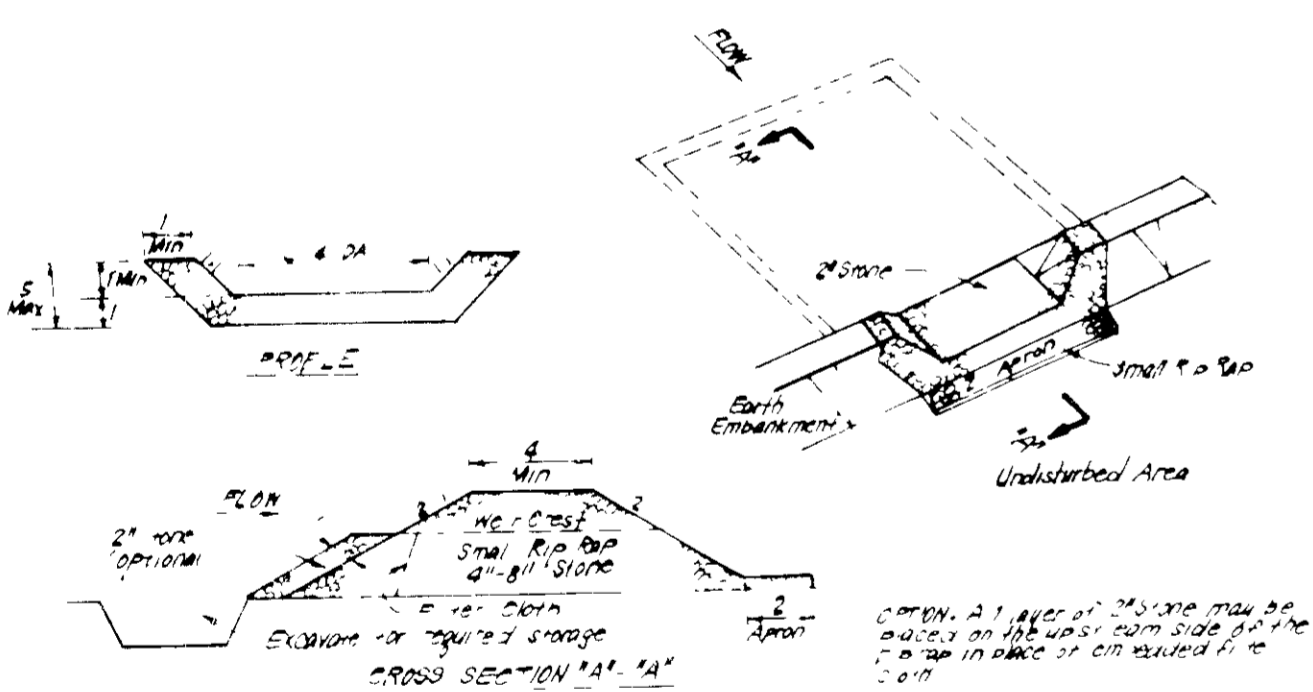

CONSTRUCTION SPECIFICATIONS

1. All dikes shall be constructed by earth moving equipment.
2. All dikes shall have positive drainage on the outside.
3. Top width shall be wider and side slopes may be 1:1 or steeper.
4. Final location shall be adjusted as needed to utilize a stabilized soil mat.
5. Earth dikes shall have an outlet near the crest with a minimum of erosion control.
6. All dikes shall be constructed with a minimum of 12" rip-rap on the crest.
7. Periodic inspection and required maintenance must be provided after each rain.

APPROVED FOR PUBLIC WATER AND PUBLIC SEWERAGE SYSTEMS
 HOWARD COUNTY HEALTH DEPARTMENT
 5-16-88

APPROVED HOWARD COUNTY OFFICE OF PLANNING & ZONING
 5/20/88

APPROVED FOR PUBLIC WATER AND PUBLIC SEWERAGE
 STORM DRAINAGE SYSTEMS AND PUBLIC ROADS
 HOWARD COUNTY DEPARTMENT OF PUBLIC WORKS
 5/11/88

3-1-88
 LKS

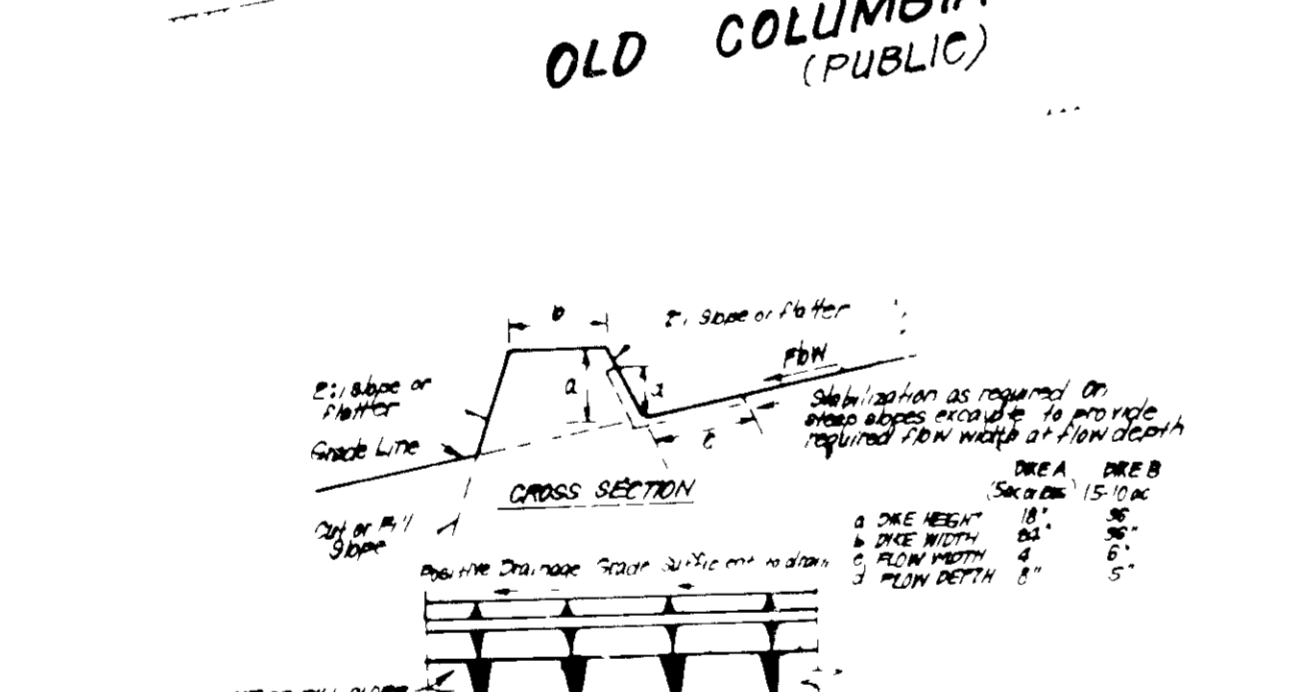

CONSTRUCTION SPECIFICATIONS

1. All dikes shall be constructed by earth moving equipment.
2. All dikes shall have positive drainage on the outside.
3. Top width shall be wider and side slopes may be 1:1 or steeper.
4. Final location shall be adjusted as needed to utilize a stabilized soil mat.
5. Earth dikes shall have an outlet near the crest with a minimum of erosion control.
6. All dikes shall be constructed with a minimum of 12" rip-rap on the crest.
7. Periodic inspection and required maintenance must be provided after each rain.

APPROVED FOR PUBLIC WATER AND PUBLIC SEWERAGE SYSTEMS
 HOWARD COUNTY HEALTH DEPARTMENT
 5-16-88

APPROVED HOWARD COUNTY OFFICE OF PLANNING & ZONING
 5/20/88

APPROVED FOR PUBLIC WATER AND PUBLIC SEWERAGE
 STORM DRAINAGE SYSTEMS AND PUBLIC ROADS
 HOWARD COUNTY DEPARTMENT OF PUBLIC WORKS
 5/11/88

3-1-88
 LKS

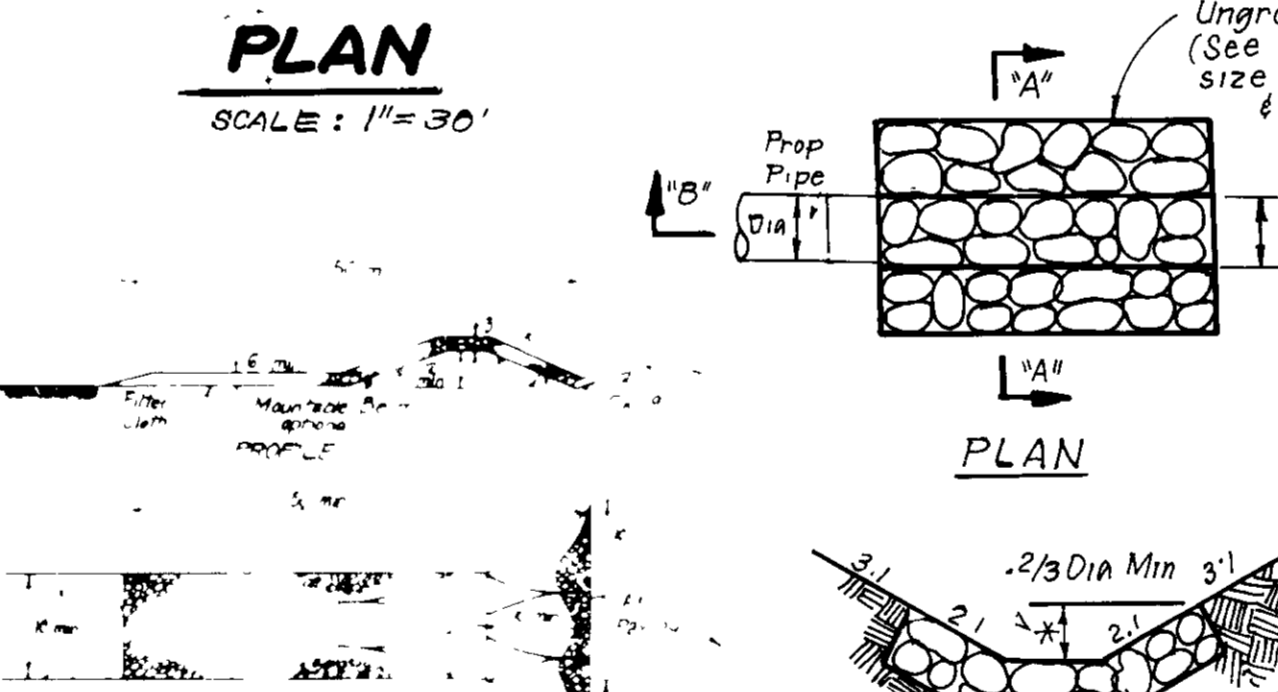

CONSTRUCTION SPECIFICATIONS

1. All dikes shall be constructed by earth moving equipment.
2. All dikes shall have positive drainage on the outside.
3. Top width shall be wider and side slopes may be 1:1 or steeper.
4. Final location shall be adjusted as needed to utilize a stabilized soil mat.
5. Earth dikes shall have an outlet near the crest with a minimum of erosion control.
6. All dikes shall be constructed with a minimum of 12" rip-rap on the crest.
7. Periodic inspection and required maintenance must be provided after each rain.

APPROVED FOR PUBLIC WATER AND PUBLIC SEWERAGE SYSTEMS
 HOWARD COUNTY HEALTH DEPARTMENT
 5-16-88

APPROVED HOWARD COUNTY OFFICE OF PLANNING & ZONING
 5/20/88

APPROVED FOR PUBLIC WATER AND PUBLIC SEWERAGE
 STORM DRAINAGE SYSTEMS AND PUBLIC ROADS
 HOWARD COUNTY DEPARTMENT OF PUBLIC WORKS
 5/11/88

3-1-88
 LKS

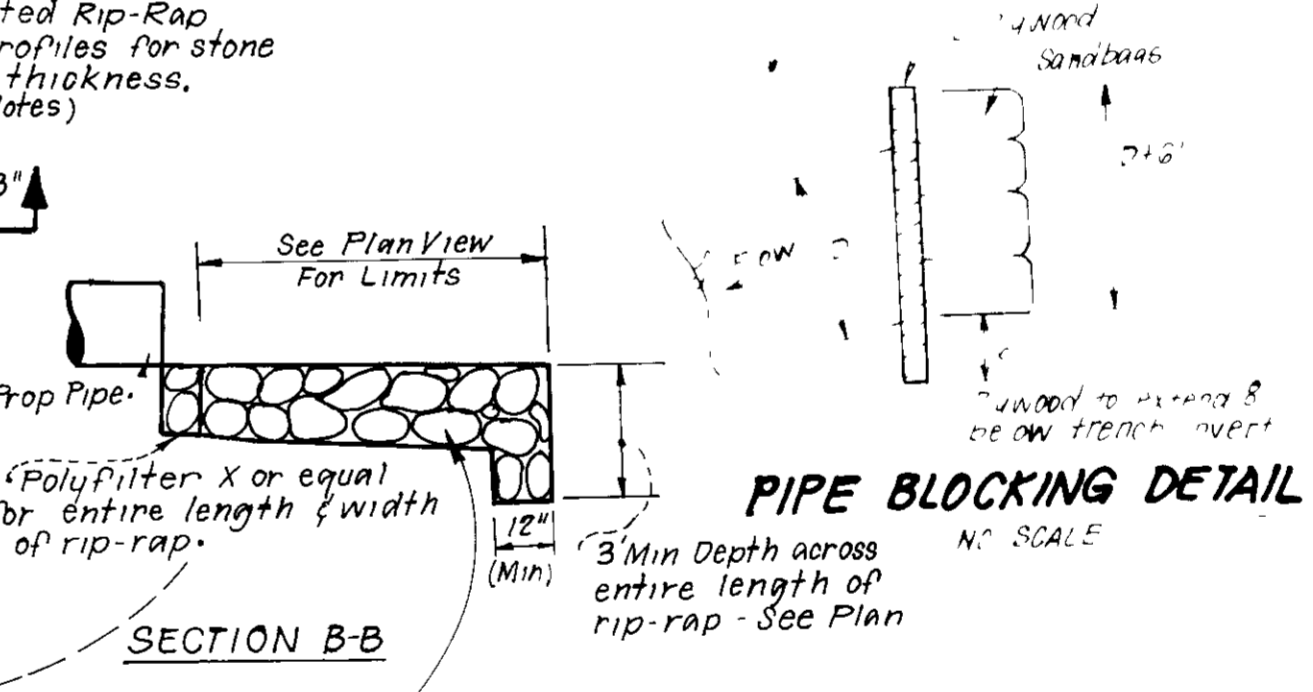

CONSTRUCTION SPECIFICATIONS

1. All dikes shall be constructed by earth moving equipment.
2. All dikes shall have positive drainage on the outside.
3. Top width shall be wider and side slopes may be 1:1 or steeper.
4. Final location shall be adjusted as needed to utilize a stabilized soil mat.
5. Earth dikes shall have an outlet near the crest with a minimum of erosion control.
6. All dikes shall be constructed with a minimum of 12" rip-rap on the crest.
7. Periodic inspection and required maintenance must be provided after each rain.

APPROVED FOR PUBLIC WATER AND PUBLIC SEWERAGE SYSTEMS
 HOWARD COUNTY HEALTH DEPARTMENT
 5-16-88

APPROVED HOWARD COUNTY OFFICE OF PLANNING & ZONING
 5/20/88

APPROVED FOR PUBLIC WATER AND PUBLIC SEWERAGE
 STORM DRAINAGE SYSTEMS AND PUBLIC ROADS
 HOWARD COUNTY DEPARTMENT OF PUBLIC WORKS
 5/11/88

3-1-88
 LKS

ENGINEER'S CERTIFICATE

I hereby certify that this plan for Erosion and Sediment Control represents a practical and workable plan based on my personal knowledge of the site conditions and that it was prepared in accordance with the requirements of the Howard Soil Conservation District.

CLARK • FINEFROCK & SACKETT INC.
 ENGINEERS • PLANNERS • SURVEYORS

DESIGNED: JLS
DRAWN: K/W
CHECKED: JLS
DATE: 10/26/87

SDP-88-89

DEVELOPER'S/BUILDER'S CERTIFICATE

"I/We certify that all development and construction will be done according to the plan of development and plan for erosion and sediment control and that all responsible personnel involved in the construction project will have a Certificate of Attendance at Dept. of Natural Resources Approved Training Program for Control of Sediment and Erosion before beginning the construction of the project and on-site inspection by the Howard Soil Conservation District or their authorized agents, as are deemed necessary."

Signature of Developer/Builder: _____ Date: _____

CLARK • FINEFROCK & SACKETT INC.
 ENGINEERS • PLANNERS • SURVEYORS

SEDIMENT & EROSION CONTROL PLAN AND DRAINAGE AREA MAP
MINI WAREHOUSE BUILDING

DESIGNED: JLS
 DRAWN: K/W
 CHECKED: JLS
 DATE: 10/26/87

PARCEL # 248 TAX MAP # 41
 6TH ELECTION DISTRICT
 HOWARD COUNTY, MARYLAND
 FOR Columbia Storage Limited Partnership
 10 North Union Street, Columbia, MD 21046
 SDP-88-89

LEGEND:

1	Contour Interval	2'±
2	Existing Contour	- - - -
3	Proposed Contour	— — — —
4	Spot Elevation	3.5'
5	Ex. Trees to be Retained	(Symbol)
6	Direction of Drainage	(Arrow)
7	Proposed Storm Drain	(Line)
8	Prop. Infiltration Trench	(Line)
9	Storm Sump	(Circle)
10	Curb	(Line)

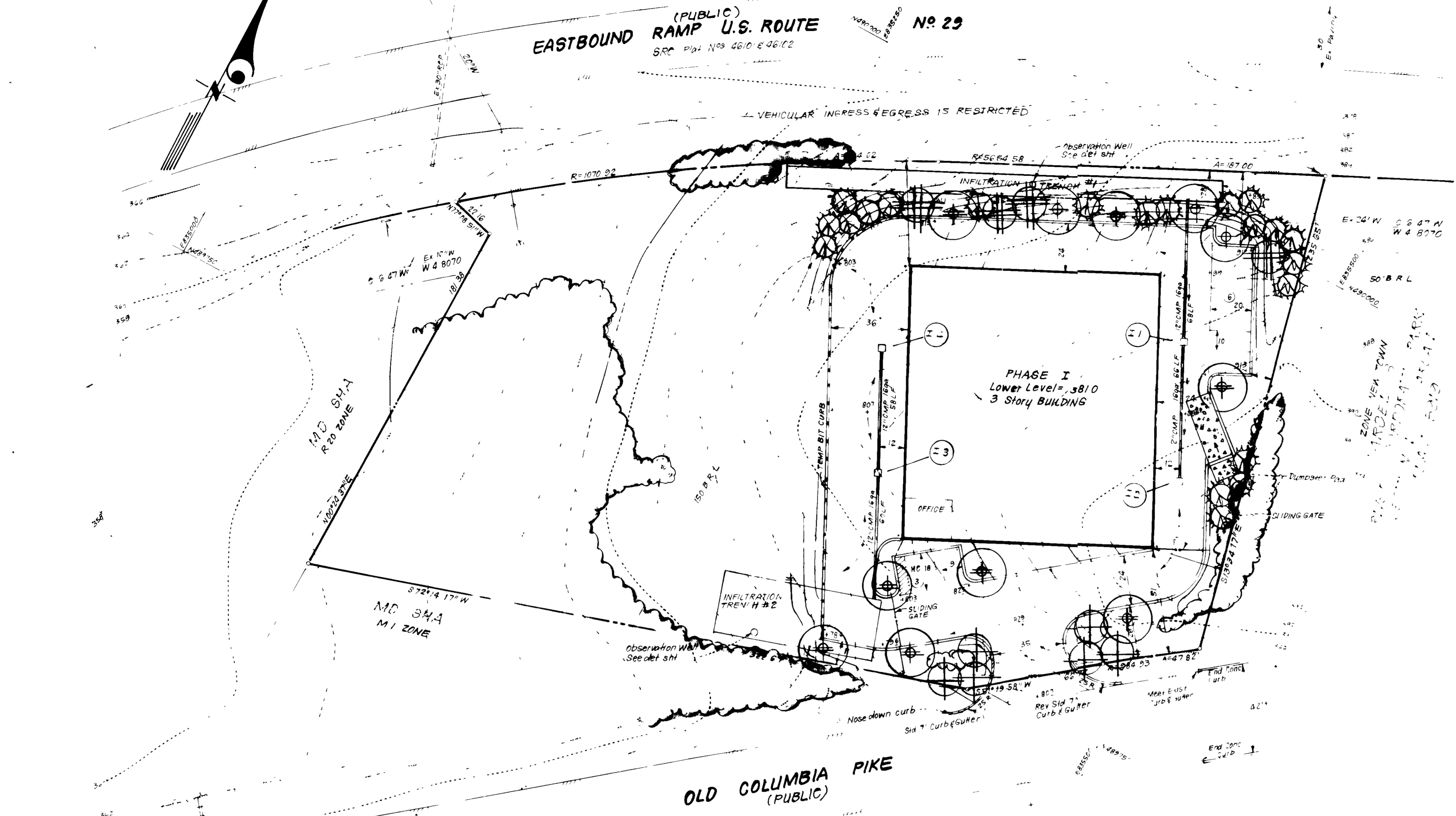
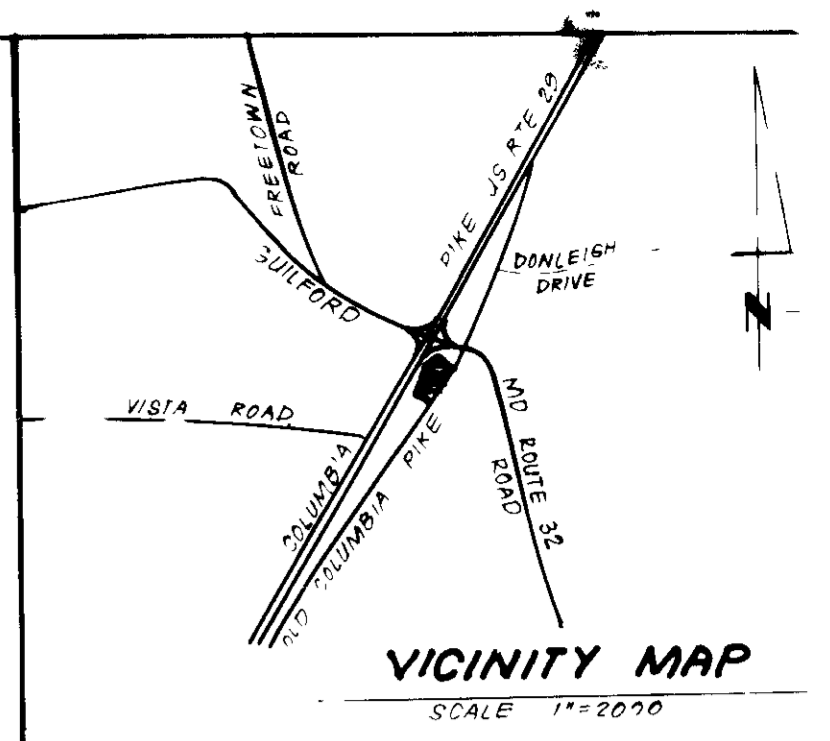

PLANT SCHEDULE

KEY	PLANT NAME	SIZE	QUANT	REMARKS
⊕	ACEP RUBRUM 'RED SUNSET'	2 1/2'-3' CAL.	3	B & B
⊕	RED SUNSET MAPLE	12-14' HT.	3	HEAVY HEADS
⊕	ZELKOVA SEPIA 'VILLAGE GREEN'		8	
⊕	VILLAGE GREEN ZELKOVA			
⊕	PRUNUS SEPP. 'KWANZAN'	2-2 1/2' CAL.	6	
⊕	KWANZAN CHERRY	8-10' HT.	4	
⊕	PRUNUS YEDOENSIS		4	
⊕	YOSHINO CHERRY			
⊕	PINUS STROBUS	6-8' HT.	21	B & B HEAVY
⊕	EASTERN WHITE PINE			

NOTE:

- CONTRACTOR SHALL VERIFY LOCATION OF UNDERGROUND UTILITIES PRIOR TO DIGGING.
- ALL PLANTING SHALL BE DONE IN ACCORDANCE WITH COLUMBIA H2D PLANTING SPECIFICATIONS.
- SUBSTITUTIONS MAY BE PERMITTED WITH THE APPROVAL OF THE LANDSCAPE ARCHITECT AND THE HO. CO. OFFICE OF PLANNING & ZONING.

2-7-88 REVISED AS PER HO. CO. COMMENTS.

APPROVED FOR PUBLIC WATER AND PUBLIC SEWERAGE SYSTEMS
 HOWARD COUNTY HEALTH DEPARTMENT
 COUNTY HEALTH OFFICER: *[Signature]* DATE: 5-16-88

APPROVED HOWARD COUNTY OFFICE OF PLANNING & ZONING
 PLANNING DIRECTOR: *[Signature]* DATE: 5/20/88
 CHIEF DIVISION OF COMMUNITY PLANNING AND LAND DEVELOPMENT: *[Signature]* DATE: 5/20/88

APPROVED FOR PUBLIC WATER AND PUBLIC SEWERAGE
 STORM DRAINAGE SYSTEMS AND PUBLIC ROADS
 HOWARD COUNTY DEPARTMENT OF PUBLIC WORKS
 DIRECTOR: *[Signature]* DATE: 5/11/88

CHIEF BUREAU OF ENGINEERING: *[Signature]* DATE: 5-10-88

3-1-88
 lks

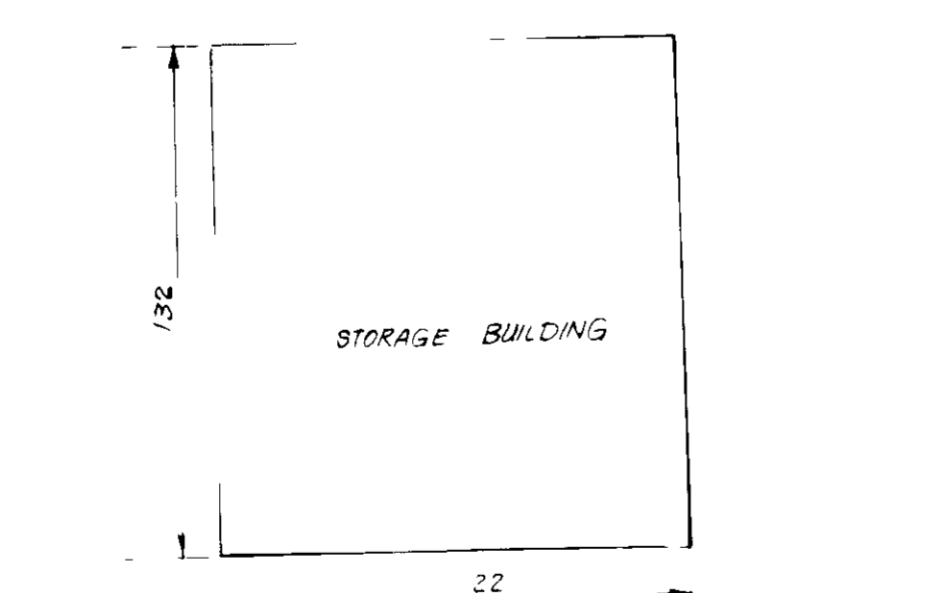

BUILDING PLAN AND ELEVATION
 NO SCALE

NO	REVISION	DATE
1	Rev bldg from 4 story to 3 story, rev bldg elev. dimensions	7-6-88
		Date

CLARK • FINEROCK & SACKETT INC
 ENGINEER • PLANNERS • SURVEYORS
 7135 MINSTREL WAY • COLUMBIA MD 21045 • (301) 981-7200 (FALTS) • (410) 621-5411 (VA)

DESIGNED BY: *[Signature]*
 DRAWN BY: *[Signature]*
 CHECKED BY: *[Signature]*
 DATE: 10/23/87

LANDSCAPE PLANTING PLAN
MINI WAREHOUSE BUILDING
 1"=30'
 4 OF 4

PARCEL # 248 TAX MAP # 41
 6TH ELECTION DISTRICT
 HOWARD COUNTY, MARYLAND
 FOR Old Columbia Storage Limited Partnership
 201 North Union Street Suite 300
 Alexandria, VA 22314
 JOB NO: 87 014
 E.N.O.: 87 014

SDP-88-89