

VICINITY MAP

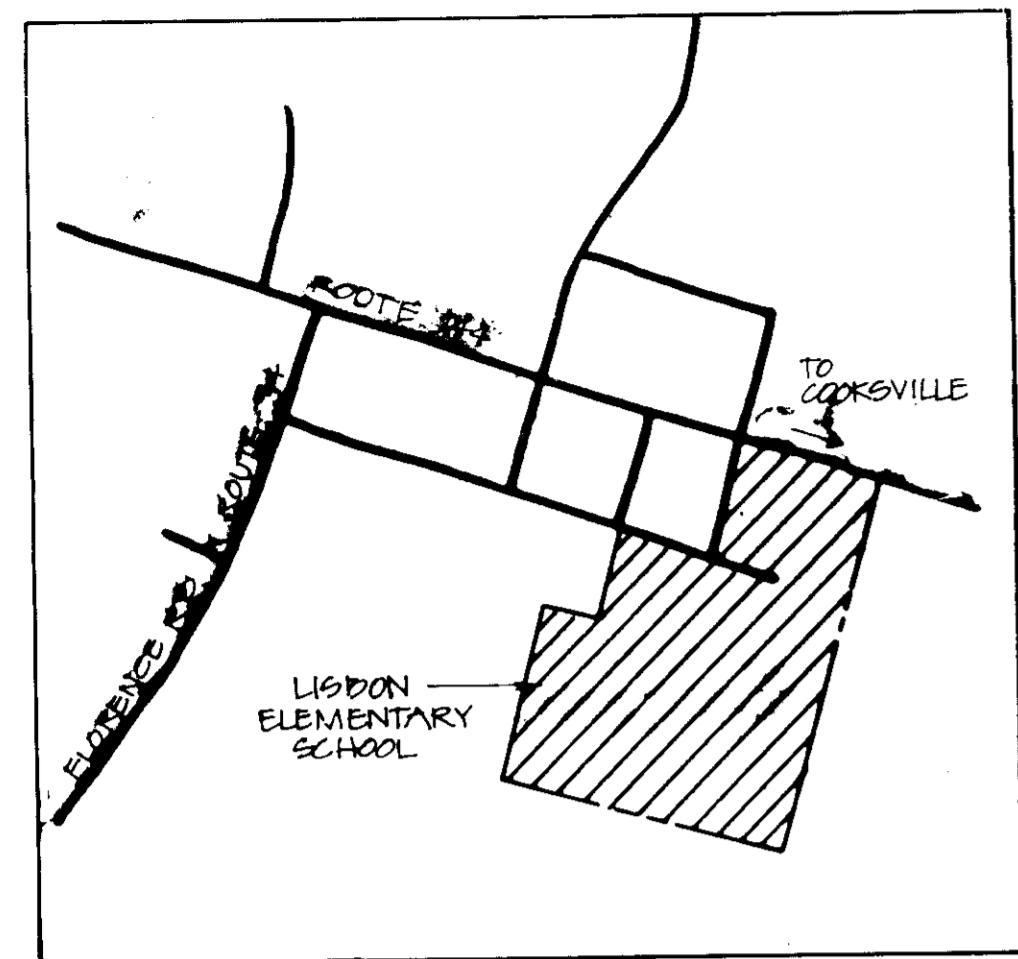

SCALE 1"=2000' NORTH

LEGEND

ITEM	NEW	EXISTING
PROPERTY LINE	---	---
SPOT ELEVATIONS	+350'	---
CONTOURS	34	34
BUILDINGS	[Symbol]	[Symbol]
BITUMINOUS PAVING	[Symbol]	[Symbol]
CONCRETE PAVING & WALKS	[Symbol]	[Symbol]
CONCRETE CURB & GUTTER	[Symbol]	[Symbol]
CONCRETE HEADER CURB	[Symbol]	[Symbol]
BITUMINOUS CURB	[Symbol]	[Symbol]
SANITARY SEWER (MANHOLE)	[Symbol]	[Symbol]
STORM SEWER (STRUCTURE)	[Symbol]	[Symbol]
OVERHEAD POWER LINE (POLE)	[Symbol]	[Symbol]
OVERHEAD TELEPHONE LINE (POLE)	[Symbol]	[Symbol]
POLE GUY WIRE (ANCHOR)	[Symbol]	[Symbol]
UNDERGROUND POWER LINE	[Symbol]	[Symbol]
UNDERGROUND TELEPHONE LINE	[Symbol]	[Symbol]
SITE LIGHT/FLOOD LIGHT	[Symbol]	[Symbol]
WATER MAIN	[Symbol]	[Symbol]
FIRE HYDRANT (VALVE)	[Symbol]	[Symbol]
GAS MAIN	[Symbol]	[Symbol]
UNDERGROUND OIL/FUEL STORAGE TANK	[Symbol]	[Symbol]
STEPS	[Symbol]	[Symbol]
TREES/SHRUBS	[Symbol]	[Symbol]
WOODED AREA	[Symbol]	[Symbol]
FENCE	[Symbol]	[Symbol]
SOIL BORING	[Symbol]	[Symbol]
PERC TEST	[Symbol]	[Symbol]
SWAPSE CONNECTION	[Symbol]	[Symbol]
PROPERTY CORNER	[Symbol]	[Symbol]
TRAVERSE STATION	[Symbol]	[Symbol]
CONCRETE MONUMENT	[Symbol]	[Symbol]

NOTES

GENERAL NOTES

TOPOGRAPHIC AND BOUNDARY INFORMATION PROVIDED BY HOWARD COUNTY BOARD OF EDUCATION. NO TITLE REPORT FURNISHED.

LOCATIONS OF ALL EXISTING UTILITIES SHOWN ARE TAKEN FROM EXISTING SCHOOL PLANS AND ARE APPROXIMATE. CONTRACTOR SHALL BE RESPONSIBLE FOR FIELD LOCATION AND VERIFICATION OF ALL EXISTING UTILITIES PRIOR TO THE BEGINNING OF CONSTRUCTION IN THE VICINITY OF SAID UTILITIES.

ALL CONSTRUCTION SHALL BE IN ACCORDANCE WITH THE APPLICABLE STANDARDS AND DETAILS CONTAINED WITHIN THE HOWARD COUNTY DESIGN MANUAL, VOLUMES I THROUGH IV.

ALL UTILITIES AND DRAINAGE APPURTENANCES OUTSIDE OF THE PUBLIC RIGHT-OF-WAY WILL BE PRIVATELY OWNED AND MAINTAINED.

UTILITY NOTES

UTILITY LOCATIONS INDICATED ON PLANS ARE TAKEN FROM THE BEST INFORMATION AVAILABLE. THE CONTRACTOR SHALL BE RESPONSIBLE FOR FIELD VERIFICATION AND FOR CONTACTING "MIS UTILITY" AT (301) 559-0100 TO ARRANGE FOR EXISTING UTILITY STAKE-OUT PRIOR TO CONSTRUCTION, NO LESS THAN TWO OR MORE THAN TEN DAYS PRIOR TO START OF CONSTRUCTION.

THE CONTRACTOR SHALL CAREFULLY PROTECT ALL EXISTING UTILITIES AND SITE FEATURES NOT INDICATED FOR REMOVAL, AND SHALL IMMEDIATELY REPAIR ANY DAMAGE TO EXISTING UTILITIES OR SITE FEATURES TO THE SATISFACTION OF THE OWNING AGENCY AT NO INCREASE TO THE CONTRACT SUM.

THE CONTRACTOR SHALL NOTIFY, IN WRITING, THE OWNING AGENCY OF ANY UTILITY SCHEDULED FOR INTERRUPTION AT LEAST 48 HOURS PRIOR TO THE ANTICIPATED INTERRUPTION IN ORDER TO COORDINATE CONSTRUCTION OPERATIONS WITH THE OWNING AGENCY. CONSTRUCTION SHALL BE ACCOMPLISHED QUICKLY AND EFFICIENTLY SO AS TO MINIMIZE REQUIRED UTILITY OUTAGES.

SITE PLAN NOTES

ALL CONSTRUCTION SHALL CONFORM TO THE APPLICABLE REQUIREMENTS OF HOWARD COUNTY DESIGN MANUAL, VOLUMES I THROUGH IV.

SITE ANALYSIS

PROPERTY OWNER: HOWARD COUNTY BOARD OF EDUCATION. 10910 ROUTE 108, ELLICOTT CITY, MARYLAND 21043.

USE: LISBON ELEMENTARY SCHOOL ADDITION, 15901 FREDERICK ROAD, LISBON, MARYLAND 21765

TAX MAP: 7 PARCEL 429/241

TOTAL SITE AREA: 982,278 S.F. OR 22.55 AC.

PRESENT ZONING: R

REQUIRED SETBACKS: FRONT YARD - 75 FEET MINIMUM
SIDE YARD - 30 FEET MINIMUM
REAR YARD - 60 FEET MINIMUM

EXISTING S.D.P. NUMBERS: 75-36

ADDITION FLOOR AREA: 8080 (GROSS)
7038 (NET USABLE)

OCCUPANCY:

CURRENT TEACHERS	= 38	CURRENT STUDENTS	= 350
FUTURE TEACHERS	= 5	FUTURE STUDENTS	= 100
TOTAL FUTURE STALL	= 43	STUDENTS	= 450

EXISTING PARKING: REGULAR - 50 SPACES

ADDITIONAL SPACES REQUIRED: 0
(PER HOWARD CO. BOARD OF EDUCATION)

SITE BUILDING COVERAGE - EXISTING: 49,000 S.F.
PROPOSED: 8,080 S.F.
TOTAL: 57,080 - 5.81%

SITE OPEN SPACE (GREEN SPACE) TO REMAIN:
771,664 S.F. OR 17.71 AC. - 78.53%

KEY PLAN

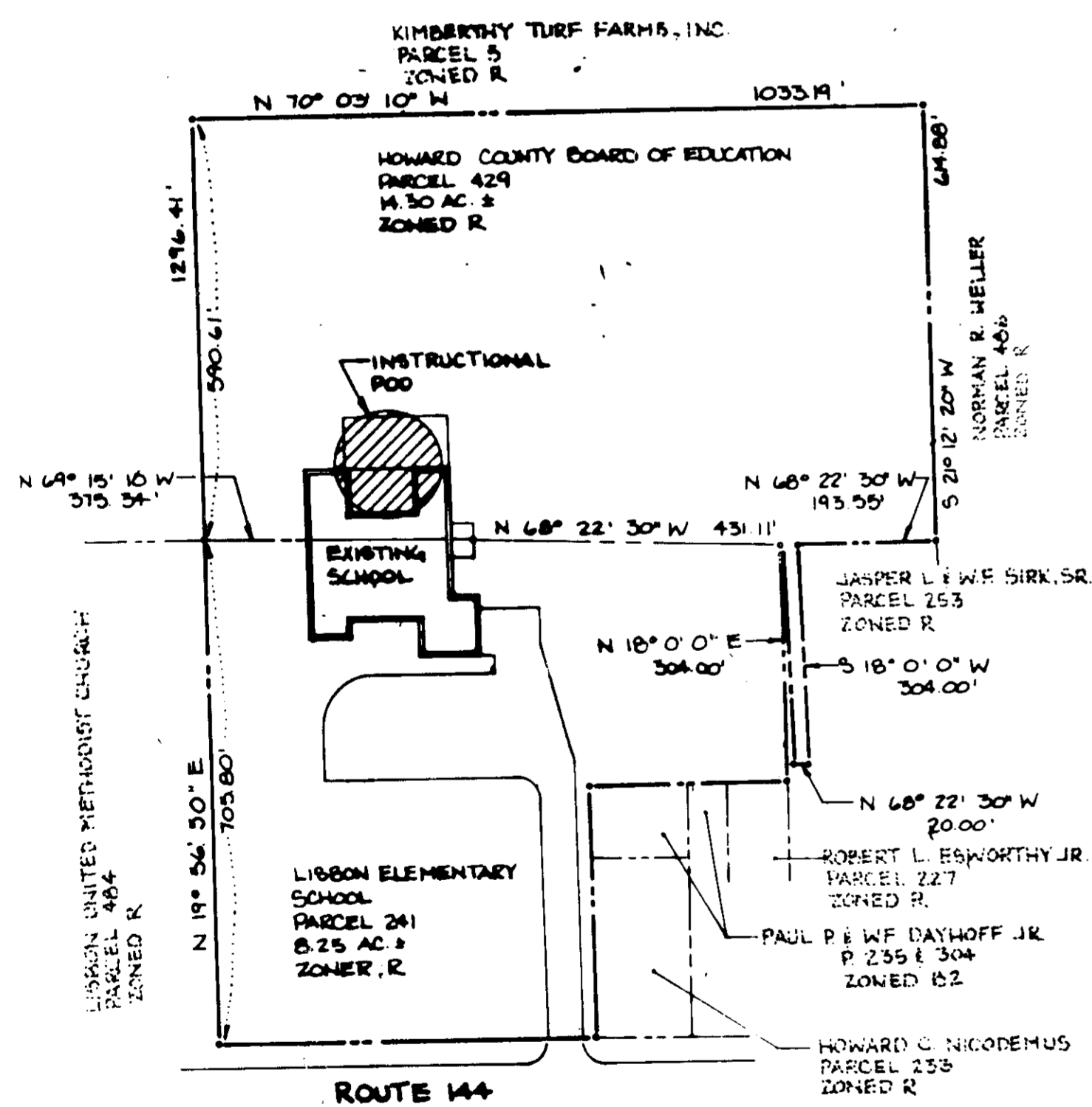

SCALE: 1"=200' NORTH

ABBREVIATIONS

BIT	BITUMINOUS
BLDG	BUILDING
C&G	CURB AND GUTTER
CI	CURB INLET
CL	CENTER LINE
CLC	CLASS
CONC	CONCRETE
DI	DROP INLET
EX	EXISTING
G	NATURAL GAS
GI	GRATE INLET
HP	HIGH POINT
MH	MANHOLE
N	NORTH
NTS	NOT TO SCALE
PERF	PERFORATED
PVMT	PAVEMENT
R	RADIUS
RCP	REINFORCED CONCRETE PIPE
REV	REVISION
RL	REMOVAL LIMITS
ROW	RIGHT OF WAY
RRL	REMOVAL AND REPLACEMENT LIMITS
SAN	SANITARY
SEW	SEWER
STM	STORM
TRANS	TRANSFORMER
TYP	TYPICAL
UC	UNDERGROUND
W	WATER
W/	WITH
YI	YARD INLET
ALT	ALTERNATE

ADDRESS	STREET ADDRESS
241 E 429	15901 FREDERICK ROAD

APPROVED:	DATE
[Signature]	9-28-87
[Signature]	10-1-87
[Signature]	10-1-87

APPROVED:	DATE
[Signature]	9-28-87
[Signature]	10-1-87

APPROVED:	DATE
[Signature]	9-28-87
[Signature]	10-1-87

8-14-87
[Signature]

26 AUGUST 87	HO Co FINAL SUBMISSION
15 JULY 87	HO Co SUBMITTAL
2 JULY 87	PRELIMINARY CDS
Date	Issued/Revised
Project Number	87003

Additions/Renovations to Lisbon Elementary School
Howard County Public Schools
15901 Route 108
Ellicott City, MD 21043
301/992-0500

Murray & Associates
ARCHITECTS
114 Commerce Street, Alexandria, Virginia 22314
703 548-3322



CAD-CON INCORPORATED
STRUCTURAL, MECHANICAL, ELECTRICAL, CIVIL
2000 HUNTER CREEK DRIVE
FAIRFAX, VIRGINIA 22031
703 261-1000

GENERAL NOTES

SEE ADDITIONS/REVISIONS TO ORIGINAL SDP NO. 75-36

SDP-88-03

Notation: [Symbol]

PLANT LIST

KEY	QUA.	BOTANICAL NAME	COMMON NAME	SIZE	NOTES
♦	6	GLEDITSIA TRIACANTHUS	GREEN GLORY HONEYLOCUST	12" x 14"	8 x 8
		NERMIS "GREEN GLORY"			

I certify that this plan for erosion and sediment control represents a practical and workable plan based on my personal knowledge of the site conditions and that it was prepared in accordance with the requirements of the Howard Soil Conservation District.

Mahendra Shah
 Signature of Engineer
 Print name below signature
 MAHENDRA N. SHAH

"I certify that all development and construction will be done according to this plan, and that any responsible personnel involved in the construction project will have a Certificate of Attendance at a Department of Natural Resources Approved Training Program for the Control of Sediment and Erosion before beginning the project."

Henry Horning
 Signature of Developer
 Print name below signature
 HENRY HORNING

EXISTING UTILITY DATA			
STRUCTURE	TOP	INV. IN	INV. OUT
Y1#E1	364.25		361.25 (15')
Y#E2	364.25	360.53 (15')	360.28 (15')
STM MH #3	362.30	359.30 (15')	
		356.77 (21')	355.95 (24')
C1#5	366.00	358.62 (21')	358.17 (21')
STM MH #6	366.60	359.22 (21')	358.97 (21')

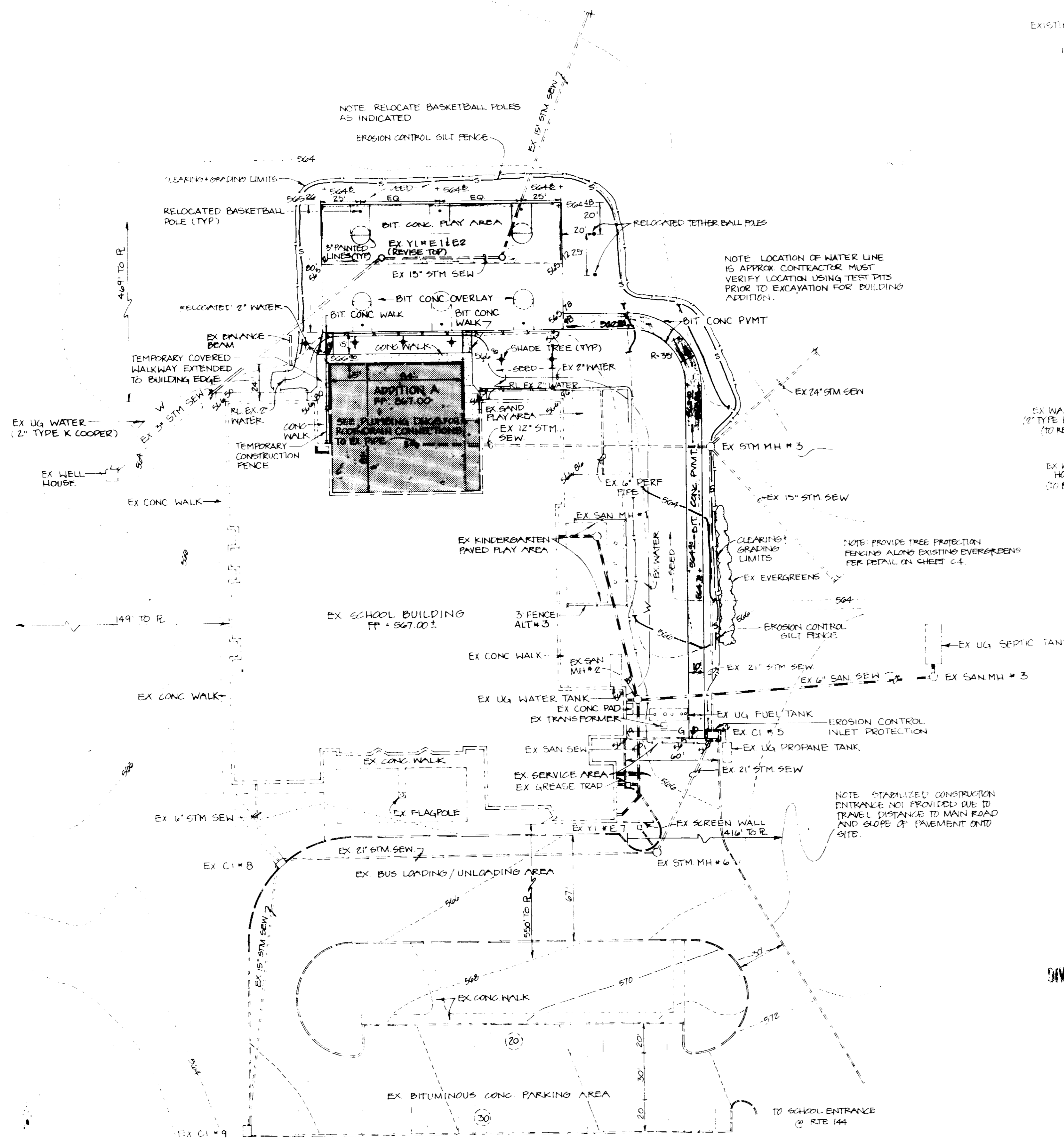

SITE PLAN

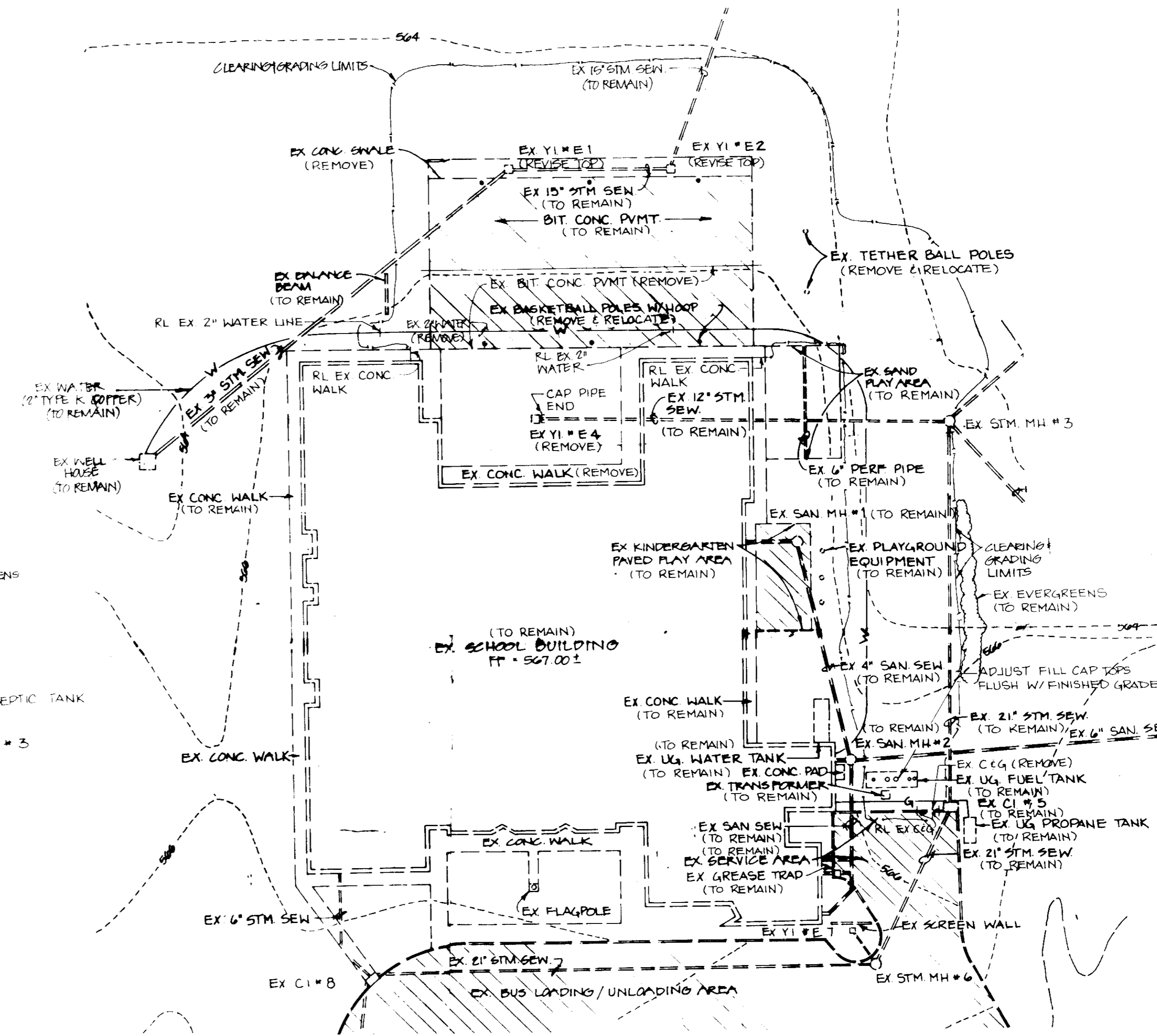
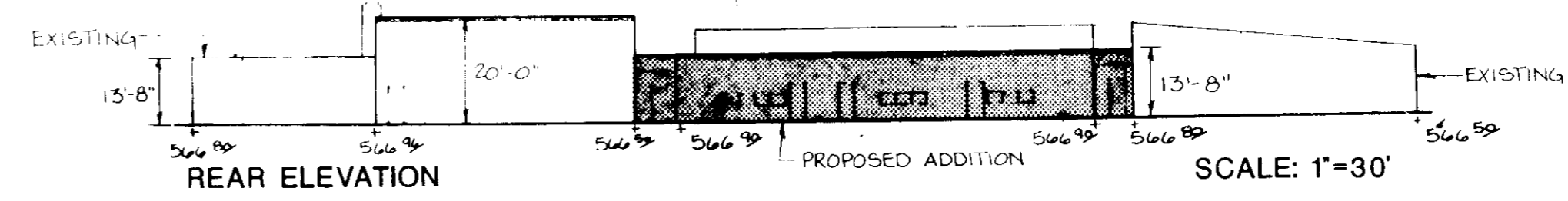

DIVISION OF LAND USE & ZONING ADMINISTRATION
 HOWARD COUNTY, MARYLAND
 DATE: 8-14-87
M. Hume

APPROVED FOR PRIVATE WATER AND PRIVATE SEWERAGE SYSTEMS, HOWARD COUNTY HEALTH DEPARTMENT
J. Holm 9-28-87

APPROVED FOR HOWARD COUNTY OFFICE OF PLANNING & ZONING
Robert M. ... 10-1-87

APPROVED: STORM DRAINAGE SYSTEMS AND PUBLIC ROADS
 HOWARD COUNTY DEPARTMENT OF PUBLIC WORKS
... 9-2-87

ADDRESS CHART	
PARCEL NUMBER	STREET ADDRESS
2416429	15901 FREDERICK ROAD

SUBDIVISION NAME		SEC. / AREA OR PARCEL #	
LIBSON ELEMENTARY SCHOOL		N/A 2416429	
PLAT # OR L.P. BLOCK #	ZONE	TR. / SEC. / P.P.	ELEC. DIST. / CHSLS TR.
693/657	12618 R	7	4 6040
WATER CODE	SEWER CODE		
	SEPTIC		

Reviewed for _____ S.C.D. Name and meets Technical Requirements.
J. Holm 8-28-87
 U.S. Soil Conservation Service Date
 THIS DEVELOPMENT PLAN IS APPROVED FOR SOIL EROSION AND SEDIMENT CONTROL BY THE HOWARD SOIL CONSERVATION DISTRICT.
 Howard S.C.D. Date

26 AUGUST 87	Ho Co FINAL SUBMISSION
15 JULY 87	Ho Co SUBMITTAL
2 JULY 87	PRELIMINARY C.D.S.
Date	Issued/Revised
Project Number	87003

Additions/Renovations to Libson Elementary School
 Howard County Public Schools
 10910 Route 108
 Ellicott City, MD 21043
 301/992-0500

Murray & Associates
 ARCHITECTS
 116 Conaway Street, Alexandria, Virginia 22314
 703/548-1122



CAD-CON INCORPORATED
 STRUCTURAL, MECHANICAL, ELECTRICAL, CIVIL
 2808 HANCOCK COUNTY BLDG. 300
 FARMERSVILLE, VIRGINIA
 703/528-1888

SITE PLAN AND DEMOLITION PLAN
 2 OF 3
 BUILDING ADDITIONS/ RENOVATIONS TO ORIGINAL SDP NO. 75-38
 SDP-88-08

Details

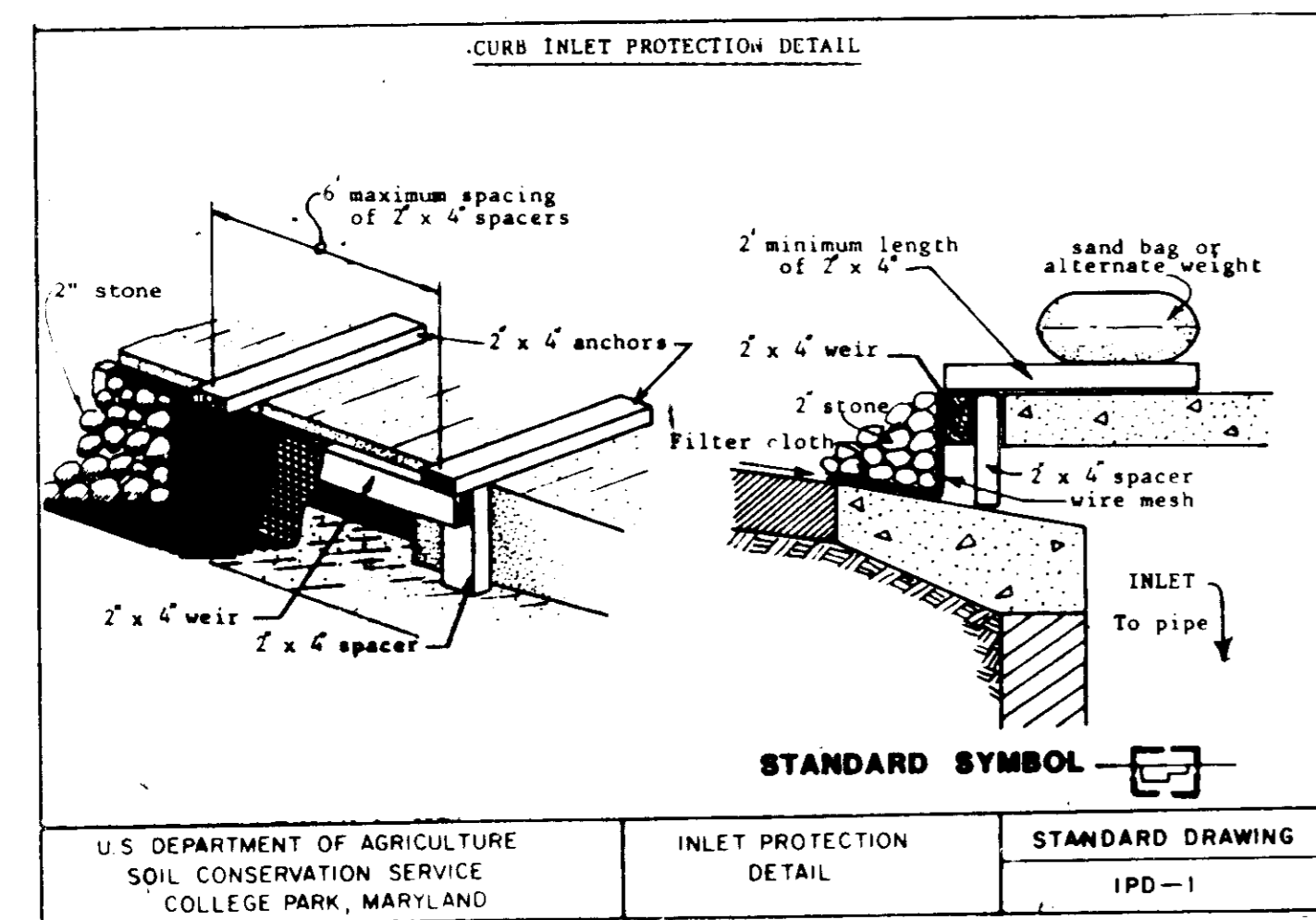
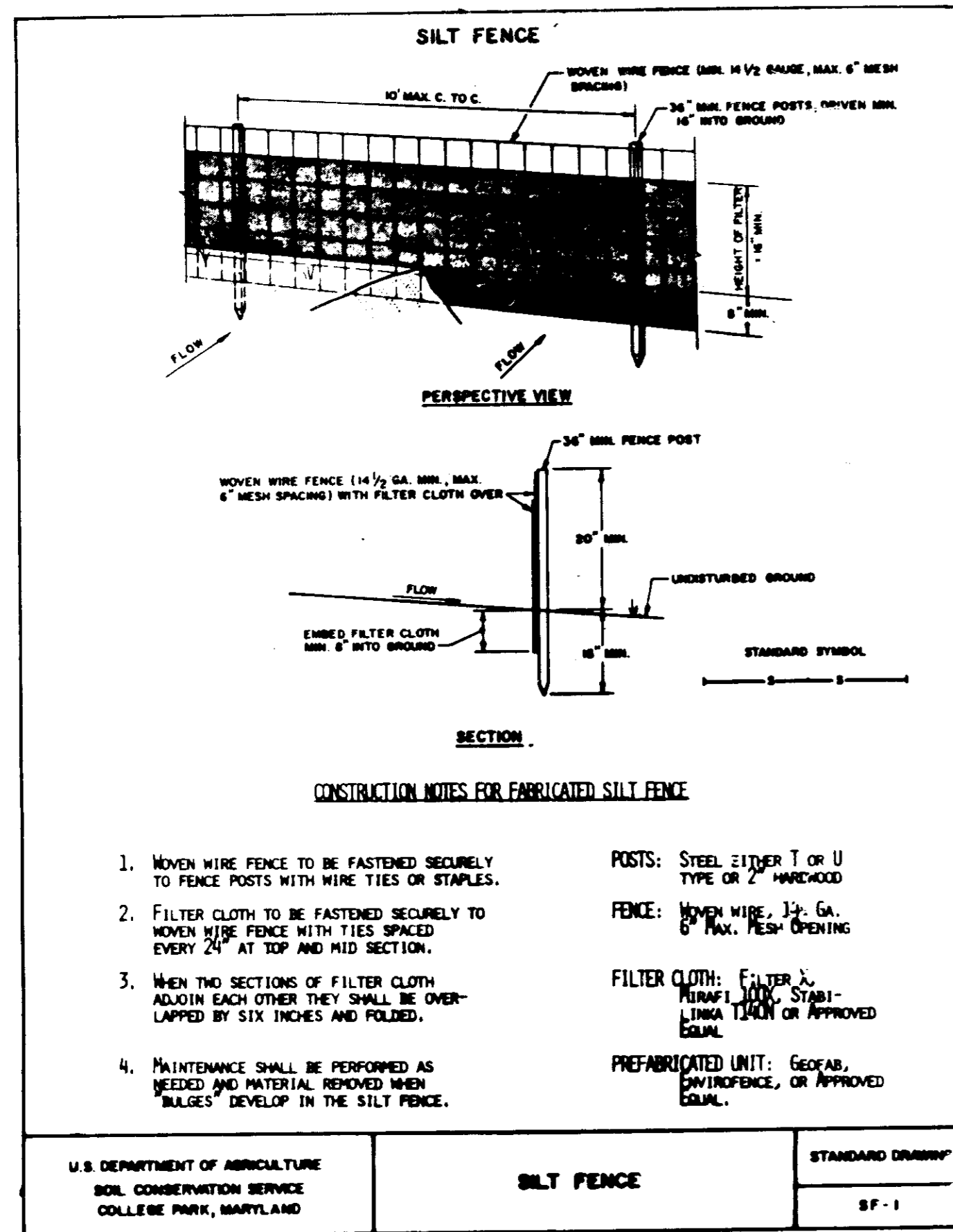

Permanent Seeding Notes

Apply to graded or cleared areas not subject to immediate further disturbance where a permanent long-lived vegetative cover is needed.

Seedbed Preparation: Loosen upper three inches of soil by raking, discing or other acceptable means before seeding.

Soil Amendments: In lieu of soil test recommendations, use one of the following schedules:

- Preferred - Apply 2 tons per acre dolomitic limestone (92 lbs/1000 sq ft) and 600 lbs per acre 10-10-10 fertilizer (14 lbs/1000 sq ft) before seeding. Harrow or disc into upper three inches of soil. At time of seeding, apply 400 lbs per acre 30-0-0 ureaform fertilizer (9 lbs/1000 sq ft).
- Acceptable - Apply 2 tons per acre dolomitic limestone (92 lbs/1000 sq ft) and 1000 lbs per acre 10-10-10 fertilizer (23 lbs/1000 sq ft) before seeding. Harrow or disc into upper three inches of soil.

Seeding - For the periods March 1 thru April 30, and August 1 thru October 15, seed with 60 lbs per acre (1.4 lbs/1000 sq ft) of Kentucky 31 Tall Fescue. For the period May 1 thru July 31, seed with 60 lbs Kentucky 31 Tall Fescue per acre and 2 lbs per acre (.05 lbs/1000 sq ft) of weeping lovegrass. During the period of October 16 thru February 28, protect site by: Option (1) 2 tons per acre of well anchored straw mulch and seed as soon as possible in the spring. Option (2) Use sod. Option (3) Seed with 60 lbs/acre Kentucky 31 Tall Fescue and mulch with 2 tons/acre well anchored straw.

Mulching - Apply 1 1/2 ton to 2 tons per acre (70 to 90 lbs/1000 sq ft) of unrotted small grain straw immediately after seeding. Anchor mulch immediately after application using mulch anchoring tool or 218 gallons per acre (5 gal/1000 sq ft) of emulsified asphalt on flat areas. On slopes 8 feet or higher, use 348 gallons per acre (8 gal/1000 sq ft) for anchoring.

Maintenance - Inspect all seeded areas and make needed repairs, replacements and reseedings.

Temporary Seeding Notes

Apply to graded or cleared areas likely to be redisturbed where a short-term vegetative cover is needed.

Seedbed Preparation: Loosen upper three inches of soil by raking, discing or other acceptable means before seeding.

Soil Amendments: Apply 60 lbs per acre 10-10-10 fertilizer (14 lbs/1000 sq ft).

Seeding: For periods March 1 thru April 30 and from August 15 thru November 15, seed with 2 1/2 bushel per acre of annual rye (3.2 lbs/1000 sq ft). For the period May 1 thru August 14, seed with 3 lbs per acre of weeping lovegrass (.07 lbs/1000 sq ft). For the period November 16 thru February 28, protect site by applying 2 tons per acre of well anchored straw mulch and seed as soon as possible in the spring, or use sod.

Mulching: Apply 1 1/2 to 2 tons per acre (70 to 90 lbs/1000 sq ft) of unrotted small grain straw immediately after seeding. Anchor mulch immediately after application using mulch anchoring tool or 218 gal per acre (5 gal/1000 sq ft) of emulsified asphalt on flat areas. On slopes 8 ft or higher, use 348 gal per acre (8 gal/1000 sq ft) for anchoring.

Refer to the 1983 MARYLAND STANDARDS AND SPECIFICATIONS FOR SOIL EROSION AND SEDIMENT CONTROL for rates and methods not covered.

Sediment Control Notes

- A minimum of 24 hours notice must be given to the Howard County Office of Inspection and Permits prior to the start of any construction. (992-2437)
- All vegetative and structural practices are to be installed according to the provisions of this plan and are to be in conformance with the 1983 MARYLAND STANDARDS AND SPECIFICATIONS FOR SOIL EROSION AND SEDIMENT CONTROL.
- Following initial soil disturbance or redisturbance, permanent or temporary stabilization shall be completed within: a) 7 calendar days for all perimeter sediment control structures, dikes, perimeter slopes and all slopes greater than 3:1, b) 14 days as to all other disturbed or graded areas on the project site.
- All sediment traps/basins shown must be fenced and warning signs posted around their perimeter in accordance with Vol. 1, Chapter 12, of the HOWARD COUNTY DESIGN MANUAL, Storm Drainage.
- All disturbed areas must be stabilized within the time period specified in accordance with the 1983 MARYLAND STANDARDS AND SPECIFICATIONS FOR SOIL EROSION AND SEDIMENT CONTROL for permanent seedings (Sec. 51) sod (Sec. 54), temporary seeding (Sec. 50) and mulching (Sec. 52.) Temporary stabilization with mulch alone can only be done when recommended seeding dates do not allow for proper germination and establishment of grasses.
- All sediment control structures are to remain in place and are to be maintained in operative condition until permission for their removal has been obtained from the Howard County Sediment Control Inspector.
- Site Analysis:**
Total Area of Site 22.55 Acres
Area Disturbed 112 Acres
Area to be roofed or paved 0.40 Acres
Area to be vegetatively stabilized 0.58 Acres
Total Cut 101 Cu. yds
Total Fill 24 Cu. yds
Offsite waste/borrow area location N/A
All waste material to be spilled onsite.
- Any sediment control practice which is disturbed by grading activity for placement of utilities must be repaired on the same day of disturbance.
- Additional sediment controls must be provided, if deemed necessary by the Howard County DPW sediment control inspector.
- On all sites with disturbed areas in excess of 2 acres, approval of the inspection agency shall be requested upon completion of installation of perimeter erosion and sediment controls, but before proceeding with any other earth disturbance or grading. Other building or grading inspection approvals may not be authorized until this initial approval by the inspection agency is made.

26 AUGUST 87	HO. CO. FINAL SUBMISSION
15 JULY 87	HO. CO. SUBMITTAL
2 JULY 87	PRELIMINARY CD'S
Date	Issued/Revised
Project Number	87003

**Additions/Renovations to
Lisbon Elementary School
Howard County Public Schools**

10910 Route 108
Ellicott City, MD 21043
301/992-0500

**Murray & Associates
ARCHITECTS**

116 Commerce Street, Alexandria, Virginia 22314
703 546-3322

APPROVED
DIVISION OF LAND DEVELOPMENT
ZONING ADMINISTRATION
HOWARD COUNTY, MARYLAND
DATE 8-14-87
M. J. HMM

APPROVED: FOR PRIVATE WATER AND PRIVATE SEWERAGE SYSTEMS,
HOWARD COUNTY HEALTH DEPARTMENT
COUNTY HEALTH OFFICE
DATE 7-28-87

APPROVED: HOWARD COUNTY OFFICE OF PLANNING & ZONING
DATE 10-1-87

APPROVED: STORM DRAINAGE SYSTEMS AND PUBLIC ROADS
HOWARD COUNTY DEPARTMENT OF PUBLIC WORKS
DATE 7-2-87

APPROVED: 9-9-87

ADDRESS CHART	
PARCEL NUMBER	STREET ADDRESS
2416429	15901 FREDERICK ROAD

PROPERTY OWNER	PLAT/AREA	LOT/PARCEL #
LISBON ELEMENTARY SCHOOL	N/A	2416429

PLAT	BLK	LOT	ZONE	USE	TYPE	ELC.	DIST.	CDMSL	TR.
695/637	12E1B	R	7	4	6040				

WATER CODE	SEWER CODE
WELL	SEPTIC



CAD-CON INCORPORATED
STRUCTURAL, MECHANICAL, ELECTRICAL, CIVIL,
ENGINEERING

3088 HANOVER COURT SUITE 301
FREDERICK, VIRGINIA 22033
703 538-3300

**EROSION CONTROL
DETAILS AND NOTES**

3 of 4
BUILDING ADDITIONS/
RENOVATIONS
ORIGINAL SDP NO. 75-36
SDP-88-08

Melanchra Sisk

C-3

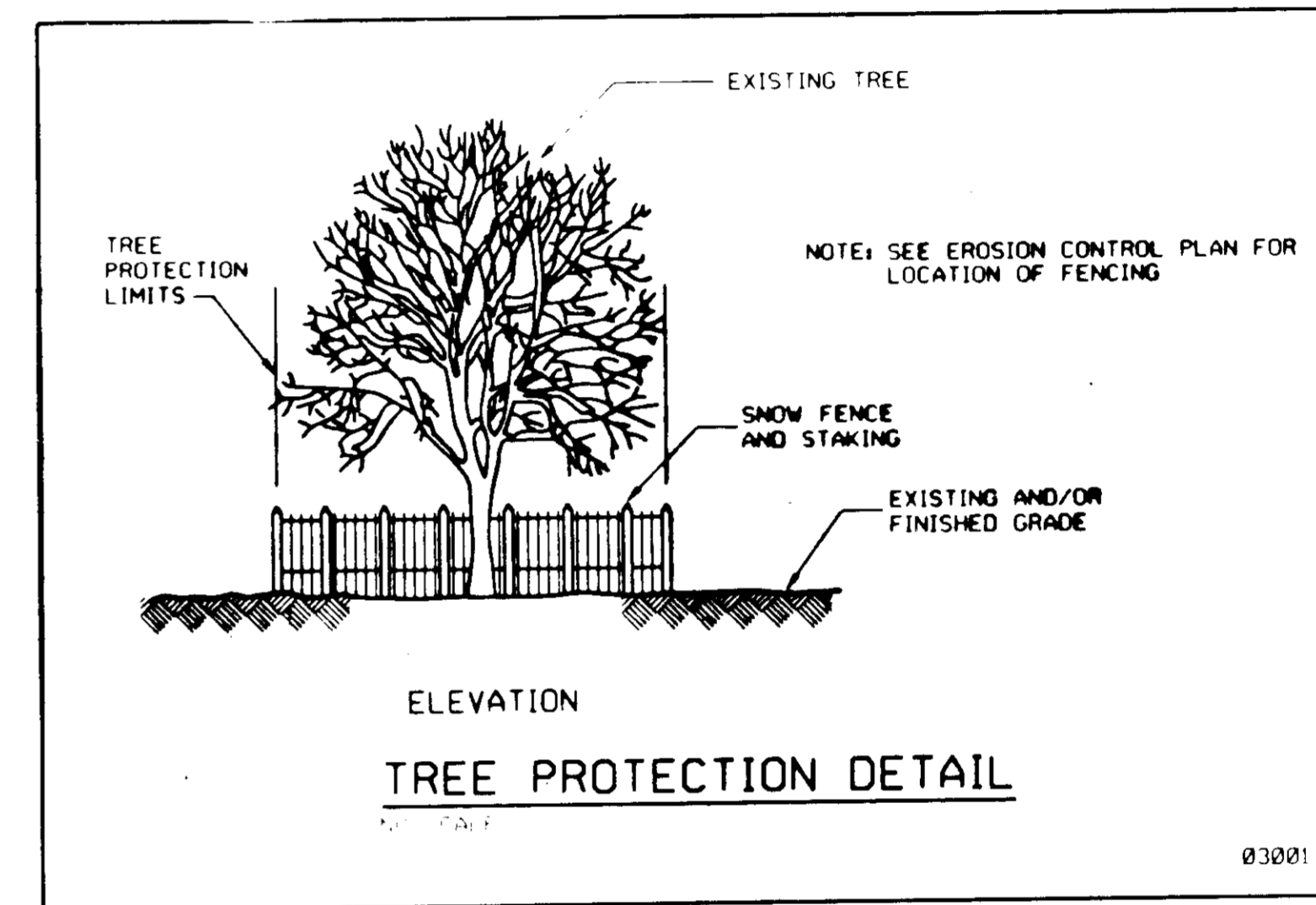
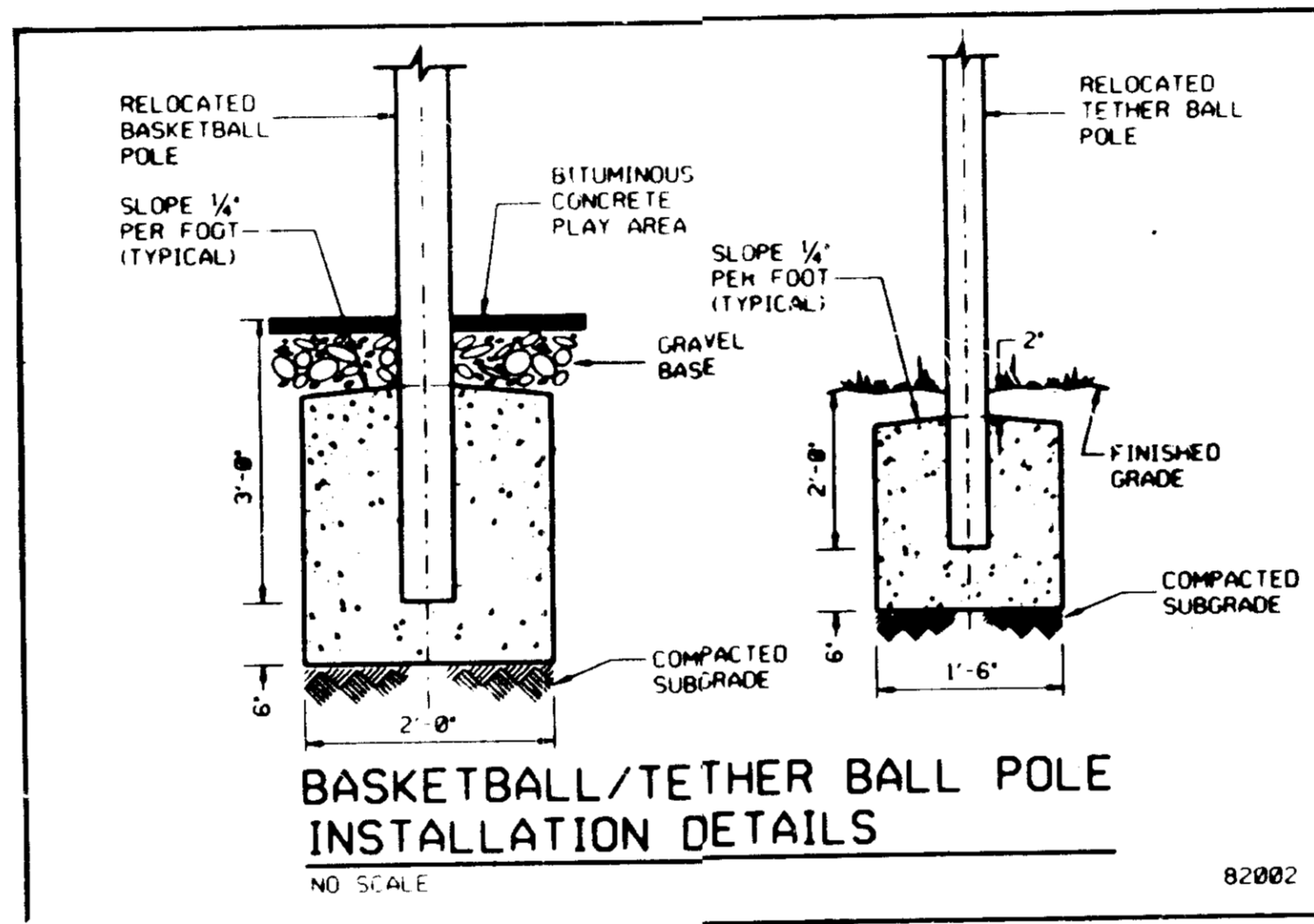
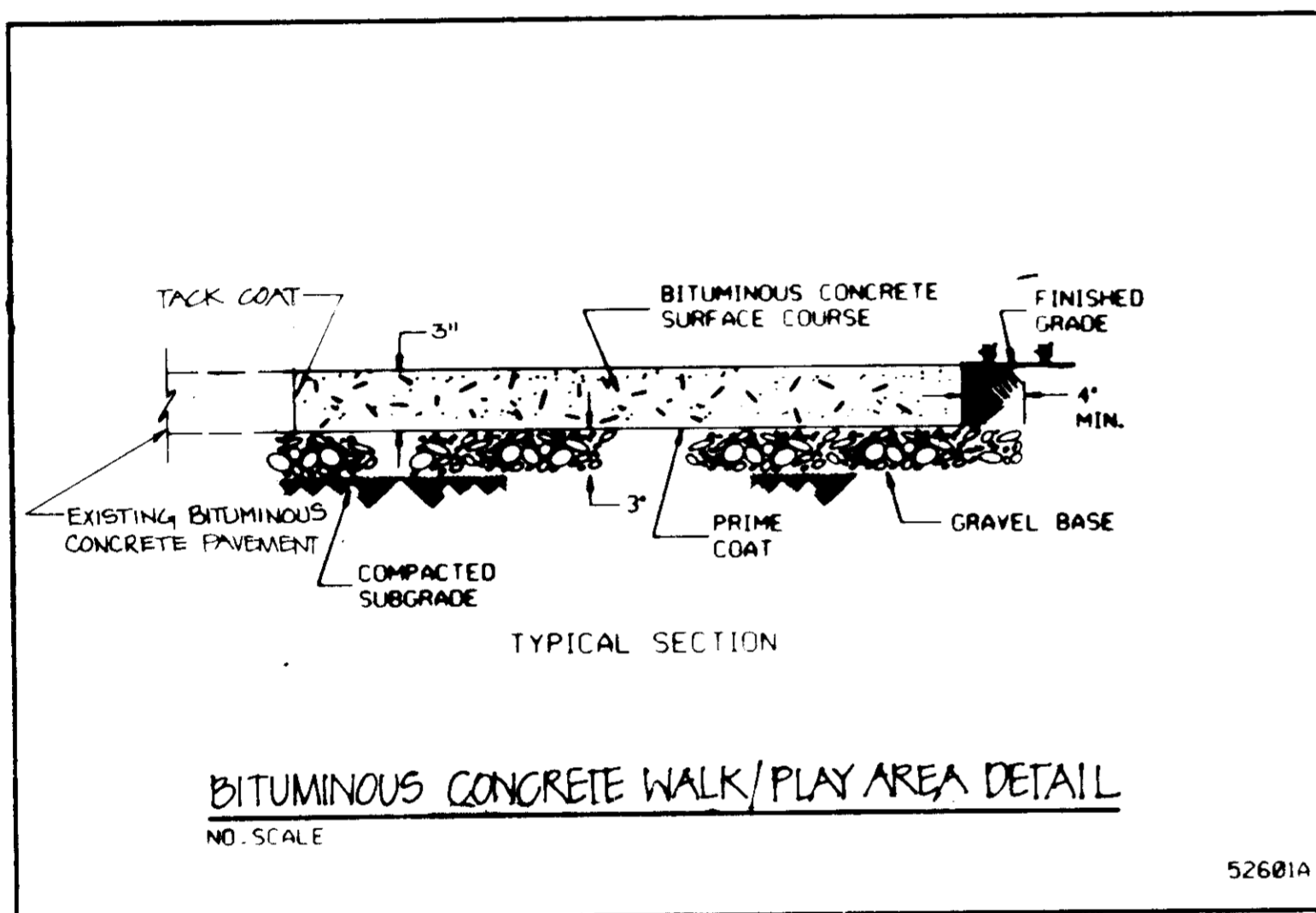
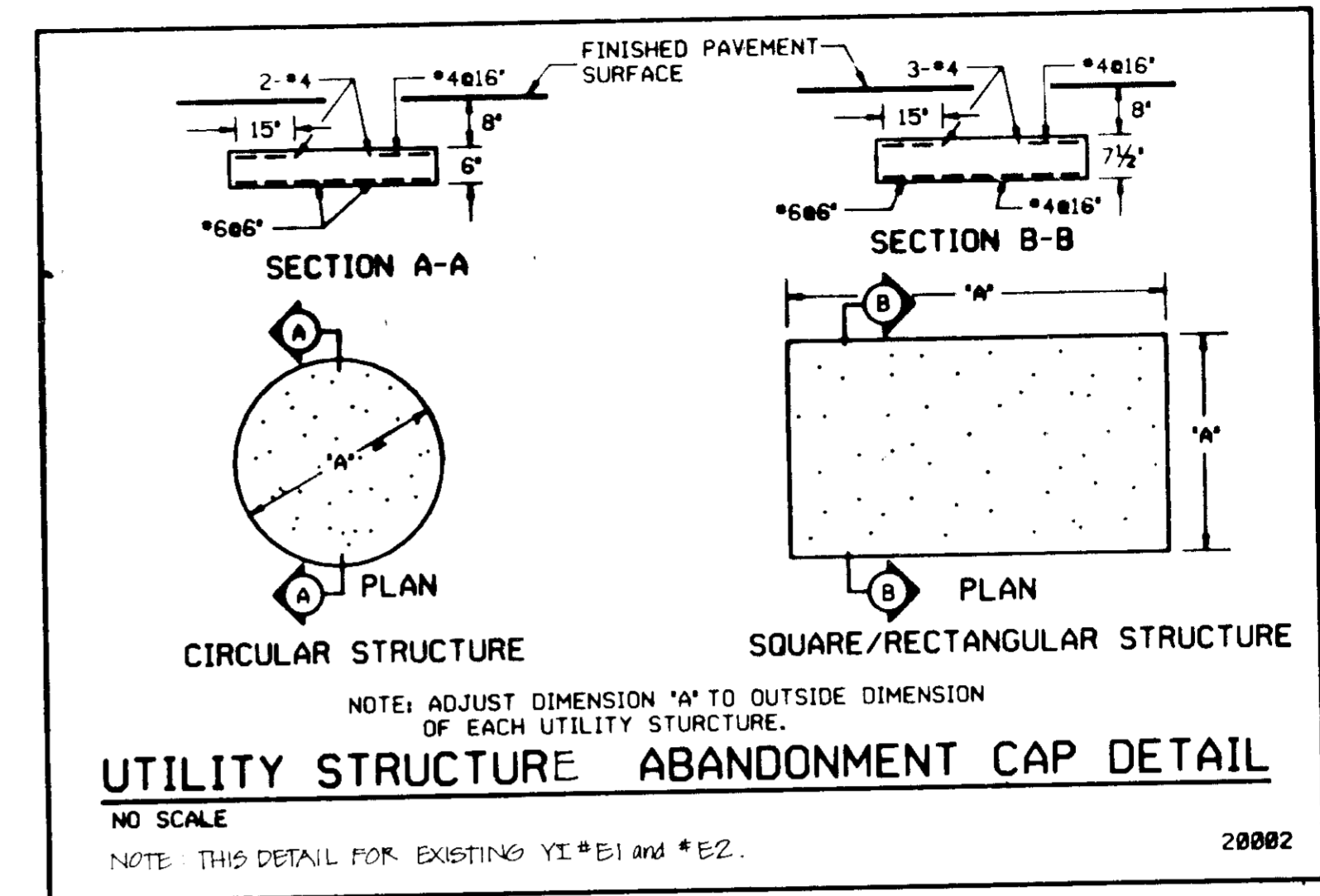
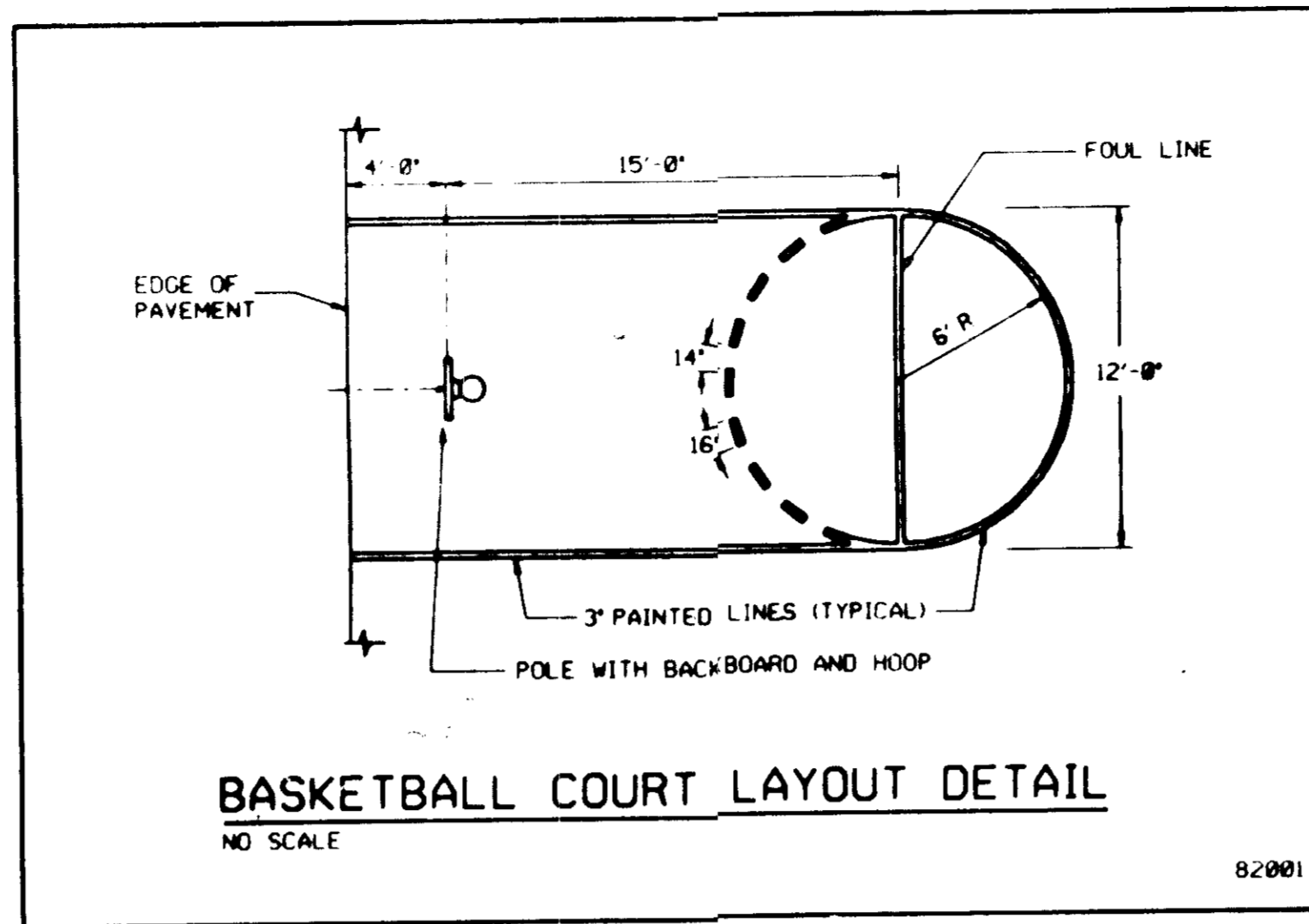
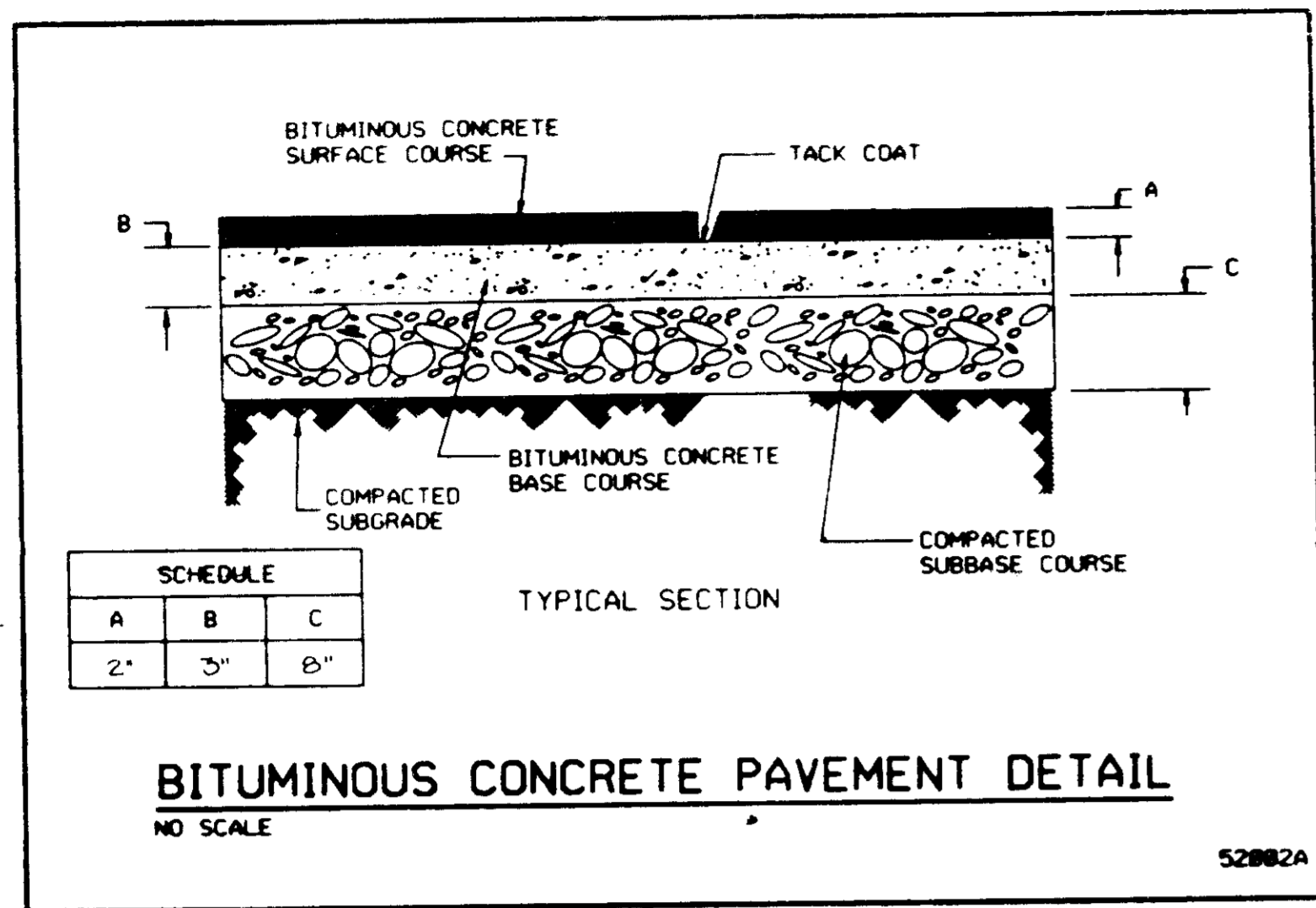

26 AUGUST 87	Ho Co FINAL SUBMISSION
15 JULY 87	Ho Co SUBMITTAL
2 JULY 87	PRELIMINARY C.D'S
Date	Issued/Revised
Project Number	87003

**Additions/Renovations to
Lisbon Elementary School
Howard County Public Schools**
10910 Route 108
Ellicott City, MD 21043
301/992-0500

Murray & Associates
ARCHITECTS
116 Commerce Street, Alexandria, Virginia 22314
703 546-1322



CAD-CON INCORPORATED
STRUCTURAL, MECHANICAL, ELECTRICAL, CIVIL
2000 HANOVER COURT SUITE 200
FALLS CHURCH, VIRGINIA 22046
703 546-1322

SITE DETAILS
4 of 4

BUILDING ADDITIONS/
RENOVATIONS
ORIGINAL S.D.P. NO. 75-36
SDP-88-08

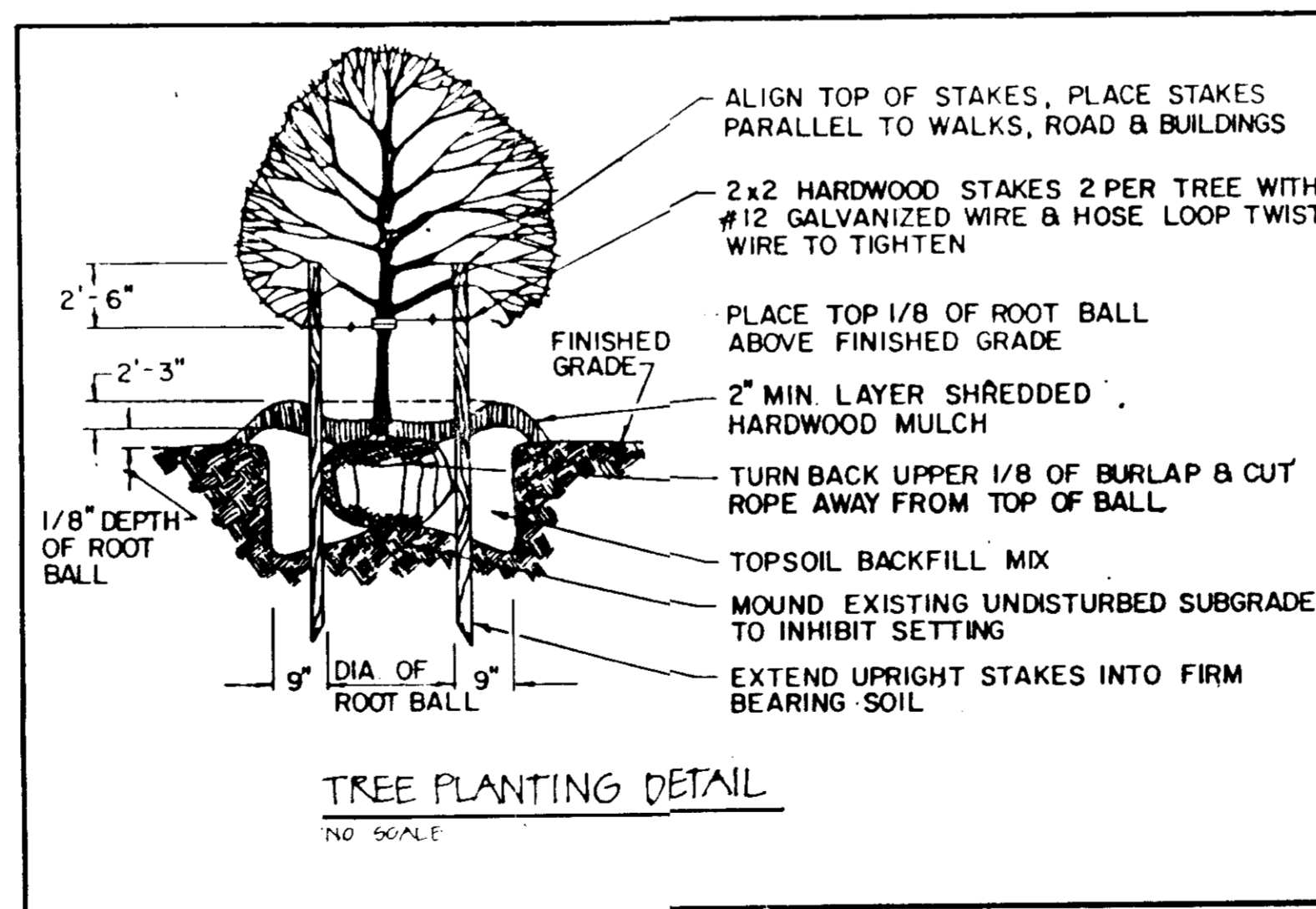
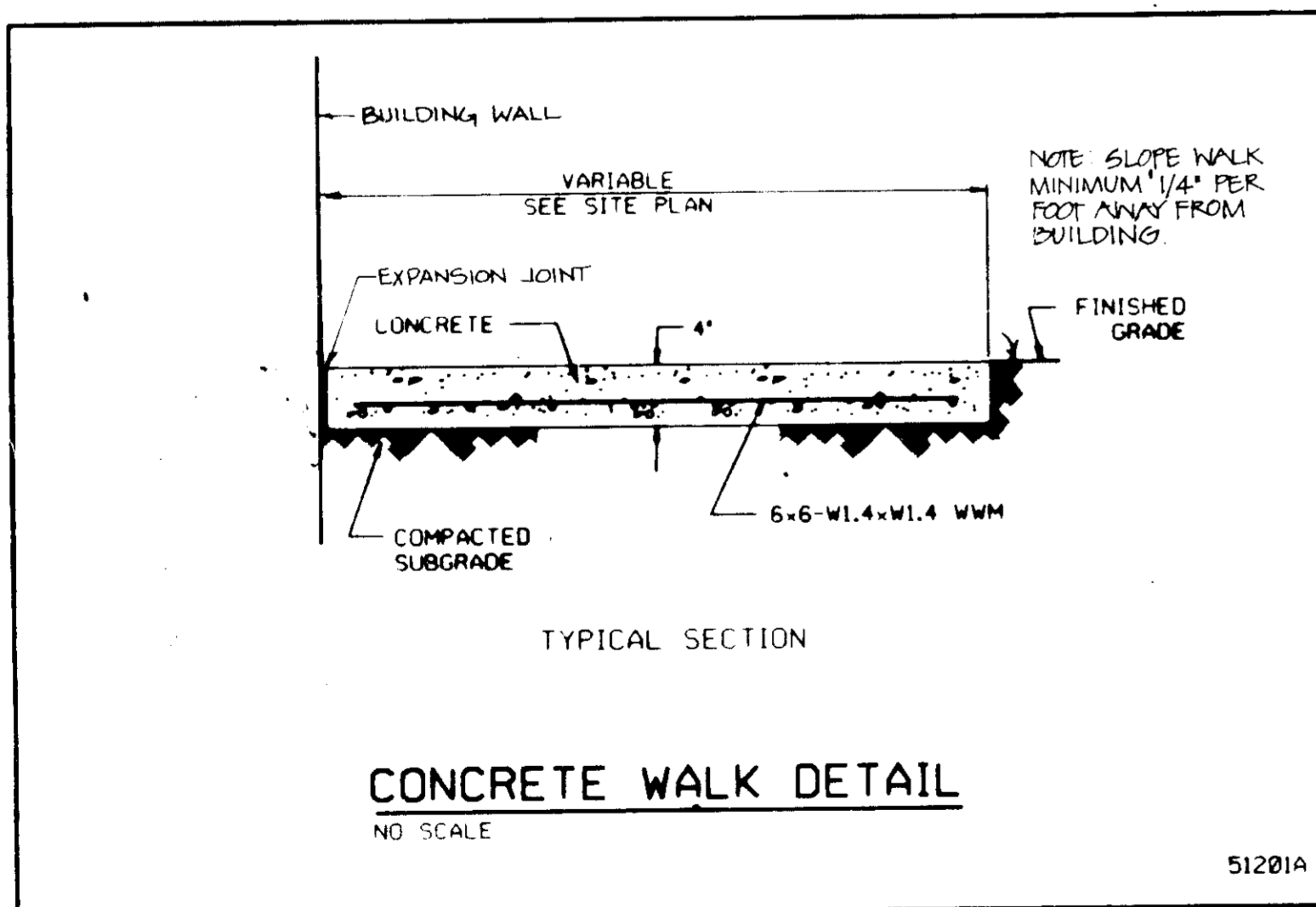

APPROVED
DIVISION OF LAND DEVELOPMENT
ZONING ADMINISTRATION
HOWARD COUNTY, MARYLAND
DATE: 8-14-87
M. H. H. H.

APPROVED FOR PRIVATE WATER AND PRIVATE SEWERAGE SYSTEMS
HOWARD COUNTY HEALTH DEPARTMENT
COUNTY HEALTH OFFICER: *[Signature]* DATE: 9-28-87

APPROVED HOWARD COUNTY OFFICE OF PLANNING & ZONING
DIRECTOR: *[Signature]* DATE: 10-1-87

APPROVED DIVISION OF LAND DEVELOPMENT AND ZONING ADMINISTRATION
DIRECTOR: *[Signature]* DATE: 10-1-87

APPROVED STORM DRAINAGE SYSTEMS AND PUBLIC ROADS
HOWARD COUNTY DEPARTMENT OF PUBLIC WORKS
DIRECTOR: *[Signature]* DATE: 9-2-87
CHIEF BUREAU OF ENGINEERING: *[Signature]* DATE: 9-2-87

ADDRESS ONLY	
PARCEL NUMBER	STREET ADDRESS
241 E 429	15401 FREDERICK ROAD

SUBDIVISION NAME			
BLK.	LOT/PARCEL #	BLK. CL. #	CONDS. TR.
LISBON ELEMENTARY SCHOOL	N/A	241 E 429	
PLAY # OR LOT #	BLK. #	ZONE	BLK. CL. #
693/651	12 E 18	R	7

WATER CODE		SEWER CODE	
WELL		SEPTIC	

Nabandira Shah

PLANT LIST

KEY	QVA.	BOTANICAL NAME	COMMON NAME	SIZE	NOTES
6		GLECHOMIA TRIACANTHUS	GREEN GLORY HONEYLOCUST	12'-14'	B&B
		INERMIS "GREEN GLORY"			

I certify that this plan for erosion and sediment control represents a practical and workable plan based on my personal knowledge of the site conditions and that it was prepared in accordance with the requirements of the Howard Soil Conservation District.

Mahendra Shah
Signature of Engineer
Date: 8/26/87
MAHENDRA N. SHAH

"I/We certify that all development and construction will be done according to this plan, and that any responsible personnel involved in the construction project will have a Certificate of Attendance at a Department of Natural Resources Approved Training Program for the Control of Sediment and Erosion before beginning the project."

Henry Hornung
Signature of Developer
Date: 8/26/87
HENRY HORNUNG

EXISTING UTILITY DATA			
STRUCTURE	TOP	INV. IN	INV. OUT
Y1 # E1	364.25		361.25 (15")
Y1 # E2	364.25	360.53 (15")	360.28 (15")
STM. MH # 3	362.30	359.30 (15")	355.95 (24")
C1 # 5	366.00	358.62 (21")	358.17 (21")
STM. MH # 6	366.60	359.22 (21")	358.97 (21")

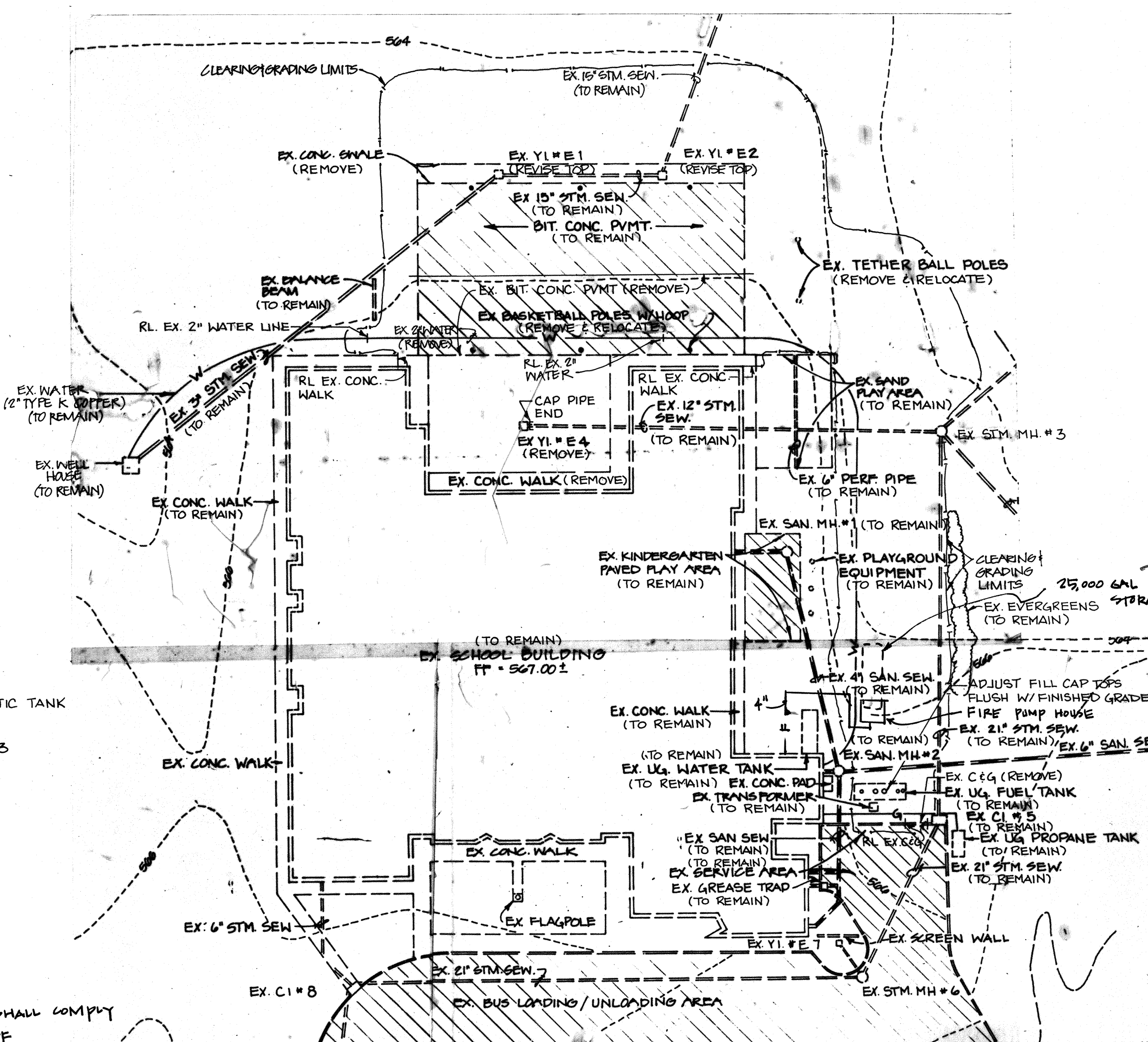
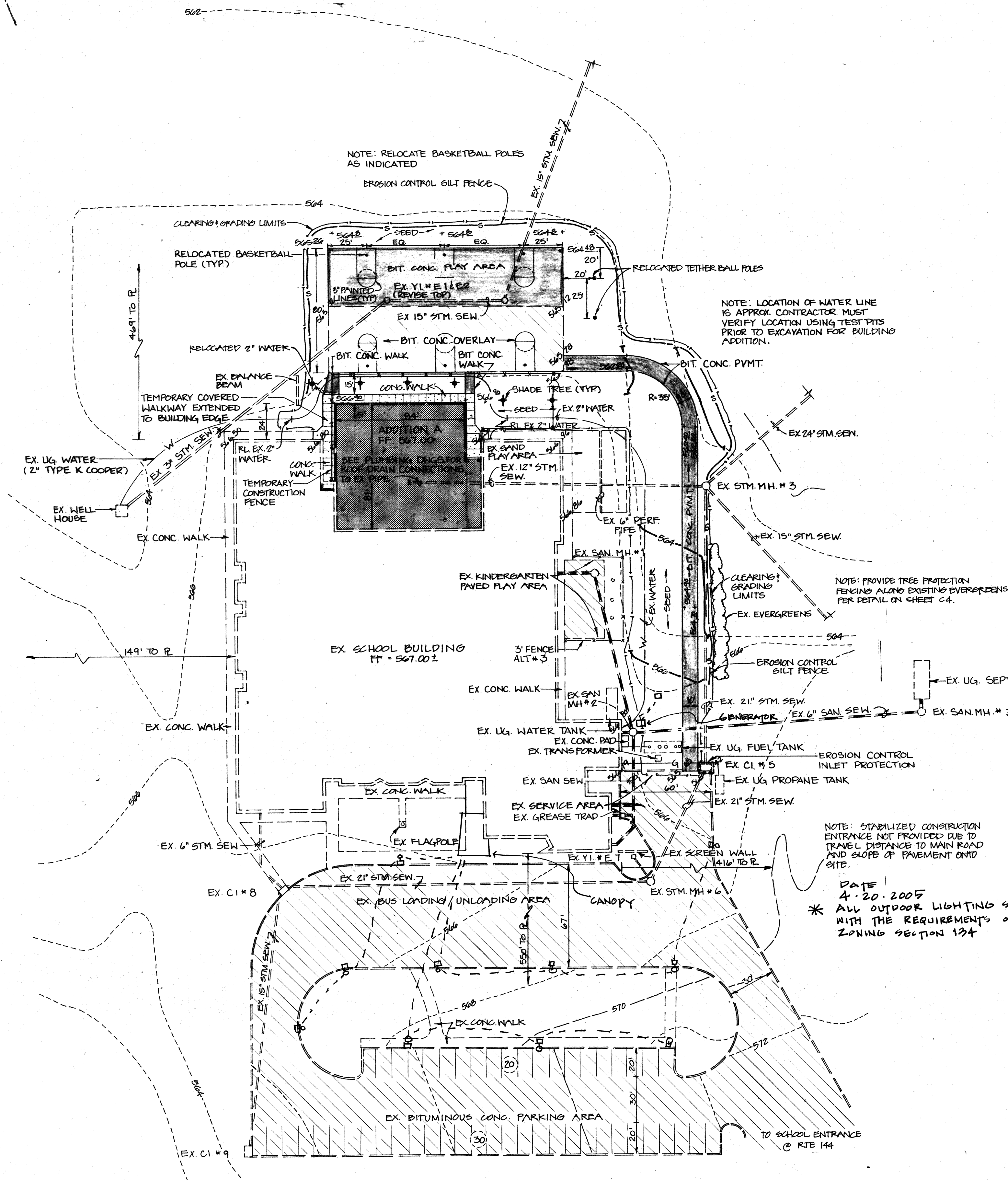
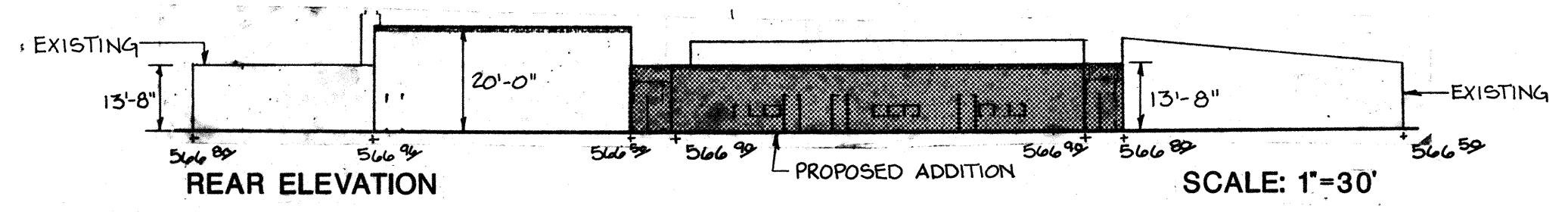

Reviewed for Name: S.C.D.
and meets Technical Requirements.

J. Helm
S.C.D. Conservation Service
Date: 8-29-87

THIS DEVELOPMENT PLAN IS APPROVED FOR SOIL EROSION AND SEDIMENT CONTROL BY THE HOWARD SOIL CONSERVATION DISTRICT

Stuart L. Helm
Howard S.C.D.
Date: 9/20/87

Date	Issued/Revised
20 APRIL 05	SITE DEVELOPMENT REV.
26 AUGUST 87	HO. CO. FINAL SUBMISSION
15 JULY 87	HO. CO. SUBMITTAL
2 JULY 87	PRELIMINARY CDS
Project Number: 87003	

Additions/Renovations to Lisbon Elementary School
Howard County Public Schools

10910 Route 108
Ellicott City, MD 21043
301/992-0500

Murray & Associates
ARCHITECTS
116 Common Street, Alexandria, Virginia 22314
703 548-3322

APPROVED
DIVISION OF LAND DEVELOPMENT &
ZONING ADMINISTRATION
HOWARD COUNTY, MARYLAND
DATE: 8-14-87
J. Helm

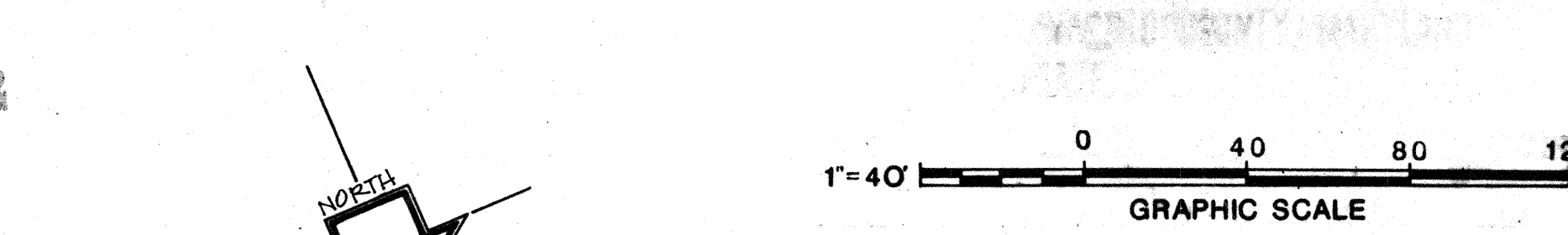

ADDRESS CHART	
PARCEL NUMBER	STREET ADDRESS
241 429	15901 FREDERICK ROAD

APPROVED FOR PRIVATE WATER AND PRIVATE SEWERAGE SYSTEMS	
HOWARD COUNTY HEALTH DEPARTMENT	
DATE	DATE
9-28-87	10-1-87

APPROVED FOR STORM DRAINAGE SYSTEMS AND PUBLIC ROADS	
HOWARD COUNTY DEPARTMENT OF PUBLIC WORKS	
DATE	DATE
9/9/87	9-2-87

CAD-CON INCORPORATED
STRUCTURAL, MECHANICAL, ELECTRICAL, CIVIL ENGINEERS

2805 HANOVER COURT SUITE 201
PAPERSVILLE, SOUTH CAROLINA 29582
803-333-2800

SITE PLAN AND DEMOLITION PLAN

2-01-87

BUILDING ADDITIONS/RENOVATIONS TO ORIGINAL SDP NO. 75-36

SDP-88-08

